

National Criminal Justice Reference Service

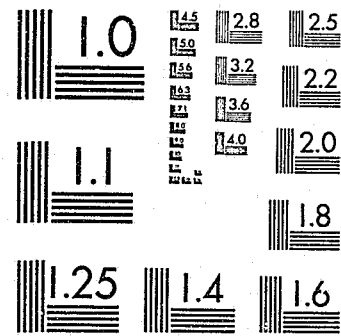

This microfiche was produced from documents received for inclusion in the NCJRS data base. Since NCJRS cannot exercise control over the physical condition of the documents submitted, the individual frame quality will vary. The resolution chart on this frame may be used to evaluate the document quality.



MICROCOPY RESOLUTION TEST CHART
NATIONAL BUREAU OF STANDARDS-1963-A

Microfilming procedures used to create this fiche comply with the standards set forth in 41CFR 101-11.504.

Points of view or opinions stated in this document are those of the author(s) and do not represent the official position or policies of the U. S. Department of Justice.

National Institute of Justice
United States Department of Justice
Washington, D. C. 20531

4/26/85

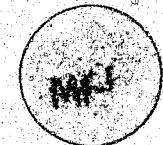

ICPSR
Inter-university Consortium for
Political and Social Research

96087

**Survey of Inmates
of State
Correctional Facilities
and Census of
State Adult Correctional
Facilities, 1974**

U.S. Dept. of Justice
Bureau of Justice Statistics

ICPSR 7811

96287

SURVEY OF INMATES OF STATE
CORRECTIONAL FACILITIES, 1974
AND
CENSUS OF STATE ADULT CORRECTIONAL FACILITIES, 1974

(ICPSR STUDY 7811)

Principal Investigator

Bureau of Justice Statistics

Inter-university Consortium for Political
and Social Research

P.O. BOX 1248

Ann Arbor, Michigan 48106

ICPSR Edition
First Printing, 1981

U.S. Department of Justice
National Institute of Justice

This document has been reproduced exactly as received from the person or organization originating it. Points of view or opinions stated in this document are those of the authors and do not necessarily represent the official position or policies of the National Institute of Justice.

Permission to reproduce this copyrighted material has been granted by

Public Domain/NIJ
U.S. Dept. of Justice

to the National Criminal Justice Reference Service (NCJRS).

Further reproduction outside of the NCJRS system requires permission of the copyright owner.

ACKNOWLEDGEMENT OF ASSISTANCE

All manuscripts utilizing data made available through the Consortium should acknowledge that fact as well as identify the original collector of the data. The ICPSR Council urges all users of the ICPSR data facilities to follow some adaptation of this statement with the parentheses indicating items to be filled in appropriately or deleted by the individual user.

The data (and tabulations) utilized in this (publication) were made available (in part) by the Inter-university Consortium for Political and Social Research. The data for the CENSUS OF STATE ADULT CORRECTIONAL FACILITIES, 1974 were originally collected by the bureau of the Census. Neither the collector of the original data nor the Consortium bear any responsibility for the analyses or interpretations presented here.

In order to provide funding agencies with essential information about the use of archival resources and to facilitate the exchange of information about ICPSR participants' research activities, each user of the ICPSR data facilities is expected to send two copies of each completed manuscript or thesis abstract to the Consortium. Please indicate in the cover letter which data were used.

PART 1:
SURVEY OF INMATES OF STATE
CORRECTIONAL FACILITIES, 1974

1
STUDY DESCRIPTION

The Survey of Inmates of State Correctional Facilities, 1974 was one of a series of data-gathering efforts undertaken during the 1970's to assist policymakers in assessing and overcoming any deficiencies in the nation's correctional institutions. During that decade, an unprecedented growth in the number of people subject to custody imposed increasingly heavier demands on already strained institutions. Intensified by overcrowding, the deterioration in living conditions among the incarcerated helped spur public authorities, especially the judiciary, to take remedial action. Decisions rendered by state and federal courts have required the adoption of measures to alleviate overcrowding and otherwise improve living conditions in correctional facilities. Against this background, the Bureau of Justice Statistics has conducted surveys of federal, state, and local correctional facilities to determine existing conditions and to predict future needs.

The Survey of Inmates of State Adult Correctional Facilities, 1974 was conducted in conjunction with The Census of State Correctional Facilities, 1974. The survey was designed to gather information on social and economic characteristics, criminal and correctional background, adjudication experience, and prison routine. Within these broad areas, particularly detailed information was obtained on preincarceration employment and income, frequency of drug use, offense, length of sentence, and parole patterns of repeat offenders. There are 432 variables for each of the 9,040 inmates interviewed for the survey.

DATA COLLECTION PROCEDURES

The survey was conducted by personal interview, with most interviews carried out during late January and early February 1974. All interviewing was completed by February 22.

The original survey specifications required a sample totaling 10,000 inmates (9,040 interviews are included in this dataset) or approximately 1 in every 18 offenders under the jurisdiction of State correctional authorities. As a first step in designing the sample, a total of 710 facilities thought to be holding such offenders was stratified according to the following five categories of size as measured by the estimated number of persons held: less than 20, 20-199, 200-399, 400-899, and 900 or more.

All facilities that had an estimated 900 or more inmates were included in the sample. To assure proper representation in the sample of institutions within the four smaller size ranges, these were further stratified on the basis of a combination of three criteria: [1] type of facility (prison for adults, community correctional center, work-release center, prison or road camp, reception or pre-release center, and others), [2] regional location, and [3] specific estimated size. These procedures yielded a sample consisting of 190 facilities. Once the institutional sample was drawn, the inmate sample was determined by a set of ratios designed to assure an overall sampling rate of 1 inmate in every 18 as shown in the following tabulation:

Number of inmates per facility	Rate of sampling	
	Institutions	Inmates
Less than 20	1 in 18	1 in 1
20-199	1 in 6	1 in 3
200-399	1 in 3.6	1 in 5
400-899	1 in 2	1 in 9
900 or more	1 in 1	1 in 18

Weighting adjustments compensated for cases in which inmates were unavailable or ineligible for interview, as well as for those in which data were drawn from institutional records.

WEIGHTING INFORMATION

Data records obtained by interviewers were assigned final weights, which were the product of the following four elements: [1] A basic weight of 18 was applied, reflecting each inmate's probability of being included in the sample; [2] The sampling rate was adjusted from that which was originally prescribed for those institutions in which the presurvey population estimates differed to a significant degree from the actual population present at the time of the interview. A duplication control factor was applied solely to the data records of inmates from these institutions; [3] A nonpersonal interview adjustment was made, designed to compensate for data derived from institutional records rather than through interviews. This adjustment was made separately for males and females within seven noninterview clusters comprising states or groups of states.

With respect to the clusters of males, the non-interview data cells were defined by four variables--type of institution (adult and other), race (black and non-black), type of offense, and age (24 and under and 25 and over). For females, the noninterview data cells were defined by age and type of offense. For any given data cell, the noninterview adjustment was defined as the ratio of the weighted number of personally interviewed prisoners plus non-personally interviewed prisoners in all relevant data cells; [4] The final factor was that of the ratio estimate, an adjustment that brought the survey-derived inmate count into accord with a total enumeration of prisoners, as determined by the January 31, 1974, Census of State Correctional Facilities. This factor was defined as the ratio of the census count of prisoners within each of the four geographical regions to the weighted, survey-derived estimate of prisoners for the corresponding region. The appropriate ratio adjustment was applied to each personally interviewed prisoner's data record.

FILE STRUCTURE

The Survey of Inmates of State Correctional Facilities, 1974 are available from the ICPSR in two formats: a card image file and an OSIRIS dataset. The card image file contains several decks per case in a format based on 80 column punched cards. The data are sorted by case with all decks for a case together in ascending order.

The OSIRIS dictionary gives the format and other information for each variable in the OSIRIS data file. The dictionary or dictionary-codebook file is used in conjunction with the OSIRIS software package. The OSIRIS data file is constructed with a single logical record for each case. There are 433 variables on 9,040 cases.

The OSIRIS data file can be accessed directly through software packages or programs which do not use the OSIRIS dictionary by specifying the tape locations of the desired variables. These tape locations are given in the OSIRIS dictionary-codebook.

ICPSR PROCESSING INFORMATION

The study was processed according to the standard ICPSR processing procedures. The data were checked for illegal or inconsistent code values which, when found, were recoded to OSIRIS missing data values. No consistency checks were performed. Statements bracketed in "<" and ">" signs in the body of the codebook were added by the processors for explanatory purposes. The archival processing of this study was done by David Schreiber.

CODEBOOK INFORMATION

The example below is a reproduction of information appearing in the machine-readable codebook for a typical variable. The numbers in brackets do not appear but are references to the descriptions which follow this example.

```

.....
[1] VAR 0009      [2] SEX                [3] MD=9
    REF 0009      [4] LOC 24 WIDTH 1    [5] DK - COL --
                                     [6] -----

[7] Sex
-----
[8] -----
[9] -----
    [10] [11]
        1. Male
        2. Female
        9. NA
.....

```

- [1] Indicates the variable and reference numbers. A variable and reference number are assigned to each item in the study. In this codebook which documents the archived dataset these numbers are identical. Should the data be disseminated in a different structure, new variable numbers may be assigned or created. The reference number would remain unchanged and correspond to those in this codebook.
- [2] Indicates the abbreviated (24 character maximum) variable label used within OSIRIS to identify each variable. An expanded version can be found in the Variable Description List.
- [3] Indicates the designation of missing data. In this example, code values equal to 9 are missing data (MD=9). Alternative statements for other variables

are "MD=? OR GE ?", "MD GE ?", or "NO MISSING DATA CODES". Some analysis software packages (including the ICPSR-supported package) require that certain types of data which the user desires to be excluded from analysis be designated as "missing data" e.g., inappropriate, unascertained, unascertainable, or ambiguous data categories. Although this value is defined as within the missing data category, this does not mean that users should not or cannot use this code value in a substantive role if they so desire.

- [4] Indicates the sequential location and width of this variable within the record when the data are stored on magnetic tape. In this example the variable named "Sex" is one column wide and located in the 24th column within the record.
- [5] Indicates the location by deck and column(s) of this variable when the data are stored on cards or in card image format.
- [6] Indicates the full text of the variable description supplied by the original collector of the data. The numbers and letters that may appear at the beginning are question numbers from the survey forms.
- [7] Indicates an additional comment or explanation appended to the variable description.
- [8] A variable which has a footnote associated with it is denoted by the message, "SEE NOTE(S) X" where X is the number of the footnote referenced.
- [9] Indicates the code values occurring in the data for this variable.
- [10] Indicates the textual definitions of the codes.

VI

VARIABLE DESCRIPTION LIST

SURVEY OF INMATES OF STATE CORRECTIONAL
FACILITIES, 1974

ICPSR PROCESSING VARIABLES

- 1. ICPSR Study Number - 7811
- 2. ICPSR Version Number
- 3. ICPSR Part Number
- 4. Sequence Number
- 5. Control Number
- 6. Interview State
- 7. Interview Status
- 8. Non-interview Status

RESPONDENT INFORMATION

- 9. Sex
- 10. Race
- 11. Origin or Descent
- 12. Date of Birth: Month
- 13. Date of Birth: Day
- 14. Date of Birth: Year
- 15. Age
- 16. State or Country Born in
- 17. R Now Serving Time on A Sentence
- 18. Reason Held: Awaiting Release on Bail
- 19. Reason Held: Being held for Authorities
- 20. Reason Held: Awaiting Trial
- 21. Reason Held: Other
- 22. Marital Status
- 23. Location of Institution
- 24. Contact With Family/Friends by Phone or Letter
- 25. Visits By Family or Friends
- 26. Armed Forces: Year Entered
- 27. Armed Forces: Year Released
- 28. Armed Forces: Did Not Serve
- 29. Type of Discharge

FIRST PRISON SENTENCE INFORMATION

- 30. 1st Time Served
- 31. Present Offense Indication: 1
- 32. Offense 1
- 33. Offense 2
- 34. Offense 3
- 35. Offense 4
- 36. Sentenced as Juvenile or Adult
- 37. Type of Facility

VII

VARIABLE DESCRIPTION LIST

SURVEY OF INMATES OF STATE CORRECTIONAL
FACILITIES, 1974

- 38. In What State or Country Was R Convicted
- 39. 1st Offense Judged or Plead Guilty
- 40. 2nd Offense Judged or Plead Guilty
- 41. 3rd Offense Judged or Plead Guilty
- 42. 4th Offense Judged or Plead Guilty
- 43. R on Parole When Arrested
- 44. Total Time in Jail: Days
- 45. Total Time in Jail: Months
- 46. Total Time in Jail: Years
- 47. R Released From Jail: Month
- 48. R Released From Jail: Year
- 49. How Long R on Parole: Months
- 50. How Long R on Parole: Years

SECOND PRISON SENTENCE INFORMATION

- 51. 2nd Time Served
- 52. Present Offense Indication: 2
- 53. Offense 1
- 54. Offense 2
- 55. Offense 3
- 56. Offense 4
- 57. Sentenced as Juvenile or Adult
- 58. Type of Facility
- 59. In What State or Country Was R Convicted
- 60. 1st Offense Judged or Plead Guilty
- 61. 2nd Offense Judged or Plead Guilty
- 62. 3rd Offense Judged or Plead Guilty
- 63. 4th Offense Judged or Plead Guilty
- 64. R on Parole When Arrested
- 65. Total Time in Jail: Days
- 66. Total Time in Jail: Months
- 67. Total Time in Jail: Years
- 68. R Released From Jail: Month
- 69. R Released From Jail: Year
- 70. How Long R on Parole: Months
- 71. How Long R on Parole: Years
- 71. Type of Discharge

VIII

VARIABLE DESCRIPTION LIST

SURVEY OF INMATES OF STATE CORRECTIONAL
FACILITIES, 1974THIRD PRISON SENTENCE INFORMATION

- 72. 3rd Time Served
- 73. Present Offense Indication: 3
- 74. Offense 1
- 75. Offense 2
- 76. Offense 3
- 77. Offense 4
- 78. Sentenced as Juvenile or Adult
- 79. Type of Facility
- 80. In What State or Country Was R Convicted
- 81. 1st Offense Judged or Plead Guilty
- 82. 2nd Offense Judged or Plead Guilty
- 83. 3rd Offense Judged or Plead Guilty
- 84. 4th Offense Judged or Plead Guilty
- 85. R on Parole When Arrested
- 86. Total Time in Jail: Days
- 87. Total Time in Jail: Months
- 88. Total Time in Jail: Years
- 89. R Released From Jail: Month
- 90. R Released From Jail: Year
- 91. How Long R on Parole: Months
- 92. How Long R on Parole: Years

FOURTH PRISON SENTENCE INFORMATION

- 93. 4th Time Served
- 94. Present Offense Indication: 4
- 95. Offense 1
- 96. Offense 2
- 97. Offense 3
- 98. Offense 4
- 99. Sentenced as Juvenile or Adult
- 100. Type of Facility
- 101. In What State or Country Was R Convicted
- 102. 1st Offense Judged or Plead Guilty
- 103. 2nd Offense Judged or Plead Guilty
- 104. 3rd Offense Judged or Plead Guilty
- 105. 4th Offense Judged or Plead Guilty
- 106. R on Parole When Arrested
- 107. Total Time in Jail: Days
- 108. Total Time in Jail: Months
- 109. Total Time in Jail: Years
- 110. R Released From Jail: Month
- 111. R Released From Jail: Year
- 112. How Long R on Parole: Months
- 113. How Long R on Parole: Years

IX

VARIABLE DESCRIPTION LIST

SURVEY OF INMATES OF STATE CORRECTIONAL
FACILITIES, 1974FIFTH PRISON SENTENCE INFORMATION

- 114. 5th Time Served
- 115. Present Offense Indication: 5
- 116. Offense 1
- 117. Offense 2
- 118. Offense 3
- 119. Offense 4
- 120. Sentenced as Juvenile or Adult
- 121. Type of Facility
- 122. In What State or Country Was R Convicted
- 123. 1st Offense Judged or Plead Guilty
- 124. 2nd Offense Judged or Plead Guilty
- 125. 3rd Offense Judged or Plead Guilty
- 126. 4th Offense Judged or Plead Guilty
- 127. R on Parole When Arrested
- 128. Total Time in Jail: Days
- 129. Total Time in Jail: Months
- 130. Total Time in Jail: Years
- 131. R Released From Jail: Month
- 132. R Released From Jail: Year
- 133. How Long R on Parole: Months
- 134. How Long R on Parole: Years

SIXTH PRISON SENTENCE INFORMATION

- 135. 6th Time Served
- 136. Present Offense Indication: 6
- 137. Offense 1
- 138. Offense 2
- 139. Offense 3
- 140. Offense 4
- 141. Sentenced as Juvenile or Adult
- 142. Type of Facility
- 143. In What State or Country Was R Convicted
- 144. 1st Offense Judged or Plead Guilty
- 145. 2nd Offense Judged or Plead Guilty
- 146. 3rd Offense Judged or Plead Guilty
- 147. 4th Offense Judged or Plead Guilty
- 148. R on Parole When Arrested
- 149. Total Time in Jail: Days
- 150. Total Time in Jail: Months
- 151. Total Time in Jail: Years
- 152. R Released From Jail: Month
- 153. R Released From Jail: Year
- 154. How Long R on Parole: Months
- 155. How Long R on Parole: Years

VARIABLE DESCRIPTION LIST

SURVEY OF INMATES OF STATE CORRECTIONAL
FACILITIES, 1974

SEVENTH PRISON SENTENCE INFORMATION

- 156. 7th Time Served
- 157. Present Offense Indication: 7
- 158. Offense 1
- 159. Offense 2
- 160. Offense 3
- 161. Offense 4
- 162. Sentenced as Juvenile or Adult
- 163. Type of Facility
- 164. In What State or Country Was R Convicted
- 165. 1st Offense Judged or Plead Guilty
- 166. 2nd Offense Judged or Plead Guilty
- 167. 3rd Offense Judged or Plead Guilty
- 168. 4th Offense Judged or Plead Guilty
- 169. R on Parole When Arrested
- 170. Total Time in Jail: Days
- 171. Total Time in Jail: Months
- 172. Total Time in Jail: Years
- 173. R Released From Jail: Month
- 174. R Released From Jail: Year
- 175. How Long R on Parole: Months
- 176. How Long R on Parole: Years

EIGHTH PRISON SENTENCE INFORMATION

- 177. 8th Time Served
- 178. Present Offense Indication: 8
- 179. Offense 1
- 180. Offense 2
- 181. Offense 3
- 182. Offense 4
- 183. Sentenced as Juvenile or Adult
- 184. Type of Facility
- 185. In What State or Country Was R Convicted
- 186. 1st Offense Judged or Plead Guilty
- 187. 2nd Offense Judged or Plead Guilty
- 188. 3rd Offense Judged or Plead Guilty
- 189. 4th Offense Judged or Plead Guilty
- 190. R on Parole When Arrested
- 191. Total Time in Jail: Days
- 192. Total Time in Jail: Months
- 193. Total Time in Jail: Years
- 194. R Released From Jail: Month
- 195. R Released From Jail: Year
- 196. How Long R on Parole: Months
- 197. How Long R on Parole: Years

VARIABLE DESCRIPTION LIST

SURVEY OF INMATES OF STATE CORRECTIONAL
FACILITIES, 1974

NINTH PRISON SENTENCE INFORMATION

- 198. 9th Time Served
- 199. Present Offense Indication: 9
- 200. Offense 1
- 201. Offense 2
- 202. Offense 3
- 203. Offense 4
- 204. Sentenced as Juvenile or Adult
- 205. Type of Facility
- 206. In What State or Country Was R Convicted
- 207. 1st Offense Judged or Plead Guilty
- 208. 2nd Offense Judged or Plead Guilty
- 209. 3rd Offense Judged or Plead Guilty
- 210. 4th Offense Judged or Plead Guilty
- 211. R on Parole When Arrested
- 212. Total Time in Jail: Days
- 213. Total Time in Jail: Months
- 214. Total Time in Jail: Years
- 215. R Released From Jail: Month
- 216. R Released From Jail: Year
- 217. How Long R on Parole: Months
- 218. How Long R on Parole: Years

TENTH PRISON SENTENCE INFORMATION

- 219. 10th Time Served
- 220. Present Offense Indication: 10
- 221. Offense 1
- 222. Offense 2
- 223. Offense 3
- 224. Offense 4
- 225. Sentenced as Juvenile or Adult
- 226. Type of Facility
- 227. In What State or Country Was R Convicted
- 228. 1st Offense Judged or Plead Guilty
- 229. 2nd Offense Judged or Plead Guilty
- 230. 3rd Offense Judged or Plead Guilty
- 231. 4th Offense Judged or Plead Guilty
- 232. R on Parole When Arrested
- 233. Total Time in Jail: Days
- 234. Total Time in Jail: Months
- 235. Total Time in Jail: Years
- 236. R Released From Jail: Month
- 237. R Released From Jail: Year
- 238. How Long R on Parole: Months
- 239. How Long R on Parole: Years

VARIABLE DESCRIPTION LIST

SURVEY OF INMATES OF STATE CORRECTIONAL
FACILITIES, 1974PRESENT OFFENSE

- 240. R Ever on Probation for Current Offense
- 241. Length of Sentence: Months
- 242. Length of Sentence: Years
- 243. Length of Sentence: Life
- 244. Was This the Original Offense
- 245. Original Offense: 1
- 246. Original Offense: 2
- 247. Original Offense: 3
- 248. Original Offense: 4
- 249. Original Offense: 5
- 250. Original Offense: 6
- 251. Original Charges Dropped
- 252. Before Trial Was Bond Set
- 253. Final Amount of Bail
- 254. R Released on Bail
- 255. Amount Paid for Release
- 256. R Pay Bondsman or Court
- 257. R Represented by Lawyer
- 258. Type of Lawyer
- 259. R Spend Time in Jail Before Prison: Days
- 260. R Spend Time in Jail Before Prison: Months
- 261. R Spend Time in Jail Before Prison: Years
- 262. Jail Time Counted Toward Sentence: Days
- 263. Jail Time Counted Toward Sentence: Months
- 264. Jail Time Counted Toward Sentence: Years
- 265. Date Admitted For Present Offense: Month
- 266. Date Admitted For Present Offense: Year
- 267. R Appealing Conviction
- 268. Marital Status at Time Admitted to Prison

RESPONDENT SCHOOLING

- 269. Highest Grade Attended
- 270. Highest College Grade Attended
- 271. College Before Imprisonment
- 272. Did R Complete Grade
- 273. Does R Attend That Grade
- 274. Highest Grade Before Prison
- 275. Highest College Grade Before Prison
- 276. Completed Grade Before Prison
- 277. Completed: Remedial Education
- 278. Completed: Job Training
- 279. Completed: Psychological or Social Counseling
- 280. Completed: Religious Education

VARIABLE DESCRIPTION LIST

SURVEY OF INMATES OF STATE CORRECTIONAL
FACILITIES, 1974

- 281. Completed: Alcohol Rehabilitation
- 282. Completed: Drug Treatment
- 283. Completed: Other
- 284. Now in Program: Remedial Education
- 285. Now in Program: Job Training
- 286. Now in Program: Psychological or Social Counseling
- 287. Now in Program: Religious Education
- 288. Now in Program: Alcohol Education
- 289. Now in Program: Drug Treatment
- 290. Now in Program: Other

RESPONDENT WORK

- 291. R in Work-release Program
- 292. Work Assignment at Institution
- 293. Hours a Week R Works
- 294. How Much R is Paid
- 295. How R is Paid
- 296. R Eligible For Furloughs
- 297. R Ever Been Given a Furlough
- 298. R Ever Been on Probation
- 299. How Many Times on Probation as Juvenile
- 300. How Many Times on Probation as Adult
- 301. Total Amount of Time on Probation: Months
- 302. Total Amount of Time on Probation: Years
- 303. R Have Job Before Arrest
- 304. R Looking For Work Before Arrest
- 305. R Want a Regular Job Before Arrest

REASONS RESPONDENT DID NOT LOOK FOR WORK

- 306. Couldn't Find Any Work in My Line
- 307. Lacked Suitable Age, Experience or Training
- 308. Family Responsibilities
- 309. In School or Other Training
- 310. Ill Health, Physical Disability
- 311. Other

XIV

VARIABLE DESCRIPTION LIST

SURVEY OF INMATES OF STATE CORRECTIONAL
FACILITIES, 1974RESPONDENT WORK HISTORY

- 312. How Long R Looking For Work Before Arrest
- 313. Last Time R Worked
- 314. Type of Business
- 315. How Long R Have Job: Weeks
- 316. How Long R Have Job: Months
- 317. How Long R Have Job: Years
- 318. Who R Was Employed By
- 319. Is This Business Incorporated
- 320. What Kind of Work R Was Doing
- 321. R's Usual Work

RESPONDENT'S INCOME

- 322. R's Main Source of Income Before Arrest
- 323. Before Arrest R Self supporting
- 324. How People R Supporting Before Arrest
- 325. Are They Now on Public Assistance
- 326. R's Total Income before Arrest
- 327. R Living With Other Family Members Before Arrest
- 328. Was Family Receiving Public Assistance
- 329. What Was Family's total Income Before R Arrest

RESPONDENT'S DRUG USEAGE

- 330. R Ever Use Heroin
- 331. R Use Heroin On Regular Basis
- 332. At What Age First Use Heroin
- 333. Ever Used Heroin on Daily Basis
- 334. How Long Used Heroin on Daily Basis: Days
- 335. How Long Used Heroin on Daily Basis: Months
- 336. How Long Used Heroin on Daily Basis: Years
- 337. Using Heroin at Time of First Offense
- 338. Using Heroin at Time of Present Offense
- 339. R Ever Use Methadone
- 340. Was This Outside a Treatment Program
- 341. R Use Methadone On Regular Basis
- 342. At What Age First Use Methadone
- 343. Ever Used Methadone on Daily Basis
- 344. How Long Used Methadone on Daily Basis: Days
- 345. How Long Used Methadone on Daily Basis: Months
- 346. How Long Used Methadone on Daily Basis: Years
- 347. Using Methadone at Time of First Offense

XV

VARIABLE DESCRIPTION LIST

SURVEY OF INMATES OF STATE CORRECTIONAL
FACILITIES, 1974

- 348. Using Methadone at Time of Present Offense
- 349. R Ever Use Cocaine
- 350. R Use Cocaine On Regular Basis
- 351. At What Age First Use Cocaine
- 352. Ever Used Cocaine on Daily Basis
- 353. How Long Used Cocaine on Daily Basis: Days
- 354. How Long Used Cocaine on Daily Basis: Months
- 355. How Long Used Cocaine on Daily Basis: Years
- 356. Using Cocaine at Time of First Offense
- 357. Using Cocaine at Time of Present Offense
- 358. R Ever Use Marijuana
- 359. R Use Marijuana On Regular Basis
- 360. At What Age First Use Marijuana
- 361. Ever Used Marijuana on Daily Basis
- 362. How Long Used Marijuana on Daily Basis: Days
- 363. How Long Used Marijuana on Daily Basis: Months
- 364. How Long Used Marijuana on Daily Basis: Years
- 365. Using Marijuana at Time of First Offense
- 366. Using Marijuana at Time of Present Offense
- 367. R Ever Use Amphetamines
- 368. Without a Doctor's Prescription
- 369. R Use Amphetamines On Regular Basis
- 370. At What Age First Use Amphetamines
- 371. Ever Used Amphetamines on Daily Basis
- 372. How Long Used Amphetamines on Daily Basis: Days
- 373. How Long Used Amphetamines on Daily Basis: Months
- 374. How Long Used Amphetamines on Daily Basis: Years
- 375. Using Amphetamines at Time of First Offense
- 376. Using Amphetamines at Time of Present Offense
- 377. R Ever Use Barbiturates
- 378. Without a Doctor's Prescription
- 379. R Use Barbiturates On Regular Basis
- 380. At What Age First Use Barbiturates
- 381. Ever Used Barbiturates on Daily Basis
- 382. How Long Used Barbiturates on Daily Basis: Days
- 383. How Long Used Barbiturates on Daily Basis: Months
- 384. How Long Used Barbiturates on Daily Basis: Years
- 385. Using Barbiturates at Time of First Offense
- 386. Using Barbiturates at Time of Present Offense
- 387. R Ever Use Other
- 388. Without a Doctor's Prescription
- 389. R Use Other On Regular Basis
- 390. At What Age First Use Other
- 391. Ever Used Other on Daily Basis
- 392. How Long Used Other on Daily Basis: Days
- 393. How Long Used Other on Daily Basis: Months
- 394. How Long Used Other on Daily Basis: Years
- 395. Using Other at Time of First Offense

VARIABLE DESCRIPTION LIST

SURVEY OF INMATES OF STATE CORRECTIONAL
FACILITIES, 1974METHADONE DRUG PROGRAM

- 396. Using Other at Time of Present Offense
- 397. R in Drug Program: Methadone Program
- 398. R Given Drugs as Part of Program
- 399. Was Program Drug Maintenance or Withdrawal Program
- 400. Was it Methadone Maintenance Program
- 401. R Live at Treatment Center
- 402. Number of Drug Programs R Was Enrolled in

DRUG PROGRAM NUMBER 1

- 403. R Given Drugs as Part of Program
- 404. Was Program Drug Maintenance or Withdrawal Program
- 405. Was it Methadone Maintenance Program
- 406. R Live at Treatment Center

DRUG PROGRAM NUMBER 2

- 407. R Given Drugs as Part of Program
- 408. Was Program Drug Maintenance or Withdrawal Program
- 409. Was it Methadone Maintenance Program
- 410. R Live at Treatment Center

DRUG PROGRAM NUMBER 3

- 411. R Given Drugs as Part of Program
- 412. Was Program Drug Maintenance or Withdrawal Program
- 413. Was it Methadone Maintenance Program
- 414. R Live at Treatment Center

DRUG PROGRAM NUMBER 4

- 415. R Given Drugs as Part of Program
- 416. Was Program Drug Maintenance or Withdrawal Program
- 417. Was it Methadone Maintenance Program
- 418. R Live at Treatment Center

VARIABLE DESCRIPTION LIST

SURVEY OF INMATES OF STATE CORRECTIONAL
FACILITIES, 1974AT TIME OF OFFENSE WAS R UNDER THE INFLUENCE OF DRUGS

- 419. Type of Drug: Heroin
- 420. Type of Drug: Methadone
- 421. Type of Drug: Cocaine
- 422. Type of Drug: Marijuana
- 423. Type of Drug: Amphetamines
- 424. Type of Drug: Barbiturates
- 425. Type of Drug: Other
- 426. Drinking During Offense
- 427. How Much Drinking
- 428. Type of Drink: Beer
- 429. Type of Drink: Wine
- 430. Type of Drink: Liquor
- 431. Basic Weight
- 432. Final Weight

DECK IDENTIFICATION NUMBER IS '01'

DK 1 COL 1- 2

VAR 0001 ICPSR STUDY NUMBER-7811 NO MISSING DATA CODES
REF 0001 LOC 1 WIDTH 4 DK 1 COL 3- 6

ICPSR Study Number

7811. The ICPSR has attached this number as a study identification number.

VAR 0002 ICPSR VERSION NUMBER-1 NO MISSING DATA CODES
REF 0002 LOC 5 WIDTH 1 DK 1 COL 7

Version Number

1. This is the first version of the study.

VAR 0003 ICPSR PART NUMBER-1 NO MISSING DATA CODES
REF 0003 LOC 6 WIDTH 1 DK 1 COL 8

Part Number

1. The entire study is contained in one file.

VAR 0004 SEQUENTIAL ID NUMBER NO MISSING DATA CODES
REF 0004 LOC 7 WIDTH 4 DK 1 COL 9-12

Sequential Identification Number

The ICPSR has attached a sequential identification number to every case. This number uniquely identifies each case in this study.

VAR 0005 CONTROL NUMBER NO MISSING DATA CODES
 REF 0005 LOC 11 WIDTH 9 DK 1 COL 13-21

Census Control Number

A number assigned by the Census Bureau to each case in the study.

VAR 0006 INTERVIEW STATE MD=LE -1
 REF 0006 LOC 20 WIDTH 2 DK 1 COL 22-23

Interview State

Hashing scheme used to mask state ID.

VAR 0007 INTERVIEW STATUS MD=GE 9
 REF 0007 LOC 22 WIDTH 1 DK 1 COL 24

Interview Status

- 1. Personal

RECORDS

- 2. In court
- 3. Released
- 4. Inmate refusal
- 5. Administrative refusal
- 6. Other
- 9. NA

VAR 0008 NON-INTERVIEW STATUS MD=GE 9
 REF 0008 LOC 23 WIDTH 1 DK 1 COL 25

Noninterview

- 7. Type A - Eligible sample case
- 8. Type C - Ineligible sample case
- 9. NA

VAR 0009 SEX MD=GE 9
 REF 0009 LOC 24 WIDTH 1 DK 1 COL 26

Q.1 Sex

- 1. Male
- 2. Female
- 9. NA

VAR 0010 RACE MD=GE 9
 REF 0010 LOC 25 WIDTH 1 DK 1 COL 27

Q.2a Race (by observation)

- 1. White
- 2. Negro
- 3. Other
- 9. NA

VAR 0011 ORIGIN OR DESCENT MD=GE 99
REF 0011 LOC 26 WIDTH 2 DK 1 COL 28-29

Q.2b What is your origin or descent?

- 01. Negro or Black
- 02. German
- 03. Italian
- 04. Irish
- 05. French
- 06. Polish
- 07. Russian
- 08. English, Scottish, or Welsh
- 09. Mexican American
- 10. Chicano
- 11. Mexican (Mexicano)
- 12. Puerto Rican
- 13. Cuban
- 14. Central or South American
- 15. Other Spanish
- 16. American Indian
- 17. Other

99. NA

VAR 0012 DATE OF BIRTH: MONTH MD=GE 99
REF 0012 LOC 28 WIDTH 2 DK 1 COL 30-31

Q.3a1 What is your date of birth? Month

- 01. January
- 02. February
- 03. March
- 04. April
- 05. May
- 06. June
- 07. July
- 08. August
- 09. September
- 10. October
- 11. November
- 12. December

(CONTINUED)

99. NA

VAR 0013 DATE OF BIRTH: DAY MD=GE 99
REF 0013 LOC 30 WIDTH 2 DK 1 COL 32-33

Q.3a2 What is your date of birth? Day

- 01. First
- 02. Second
- .
- .
- 31. Thirty-first
- 99. NA

VAR 0014 DATE OF BIRTH: YEAR MD=GE 99
REF 0014 LOC 32 WIDTH 2 DK 1 COL 34-35

Q.3a3 What is your date of birth? Year

Actual number coded 0 to 00

99. NA

VAR 0015 AGE MD=LE -1
REF 0015 LOC 34 WIDTH 2 DK 1 COL 36-37

Q.3b What is your present age?

Actual age coded 13 to 73

-1. NA

VAR 0016 STATE OR COUNTRY BORN MD=LE -1
REF 0016 LOC 36 WIDTH 2 DK 1 COL 38-39

Q.4 In what State or country were you born?

SEE NOTE(S) 1

-1. NA

VAR 0017 SERVING TIME ON A SENTEN MD=GE 9
REF 0017 LOC 38 WIDTH 1 DK 1 COL 40

Q.5a Are you now serving time on a sentence?

1. Yes
2. No

9. NA

VAR 0018 REA HELD: AWAIT RELEASE MD=8 OR GE 9
REF 0018 LOC 39 WIDTH 1 DK 1 COL 41

Q.5b1 Why are you being held in prison? Awaiting release
on bail

1. Yes

8. Inap., coded 1 in Q.5a
9. NA

VAR 0019 REA HELD: FOR OTHR AUTH MD=8 OR GE 9
REF 0019 LOC 40 WIDTH 1 DK 1 COL 42

Q.5b2 Why are you being held in prison? Being held for

(CONTINUED)

other authorities

2. Yes

8. Inap., coded 1 in Q.5a

9. NA

VAR 0020 REA HELD: AWAIT TRIAL MD=8 OR GE 9
REF 0020 LOC 41 WIDTH 1 DK 1 COL 43

Q.5b3 Why are you being held in prison? Awaiting trial

3. Yes

8. Inap., coded 1 in Q.5a

9. NA

VAR 0021 REA HELD: OTHER MD=8 OR GE 9
REF 0021 LOC 42 WIDTH 1 DK 1 COL 44

Q.5b4 Why are you being held in prison? Other

4. Yes

8. Inap., coded 1 in Q.5a

9. NA

VAR 0022 MARITAL STATUS MD=GE 9
REF 0022 LOC 43 WIDTH 1 DK 1 COL 45

Q.6 Are you now...

1. Married

2. Widowed

(CONTINUED)

- 3. Divorced
- 4. Separated for reasons other than your imprisonment
- 5. Never Married

- 9. NA

VAR 0023 LOCATION OF INSTITUTION MD=GE 9
 REF 0023 LOC 44 WIDTH 1 DK 1 COL 46

Q.7 How many miles is this institution from your home?

- 1. Less than 15 miles
- 2. 15 to 49 miles
- 3. 50 to 99 miles
- 4. 100 to 249 miles
- 5. 250 miles or more
- 6. No home

9. NA

VAR 0024 CONTACT BY PHONE OR LETT MD=GE 9
 REF 0024 LOC 45 WIDTH 1 DK 1 COL 47

Q.8a About how often are you in contact with your family or friends by telephone or by letter?

- 1. At least once a week
- 2. At least once a month
- 3. At least once every three months
- 4. At least once every six months
- 5. Less than once every six months
- 6. Never

9. NA

VAR 0025 VISITS BY FAMILY/FRIENDS MD=GE 9
 REF 0025 LOC 46 WIDTH 1 DK 1 COL 48

Q.8b About how often are you in contact with your family or friends by visits?

- 1. At least once a week
- 2. At least once a month
- 3. At least once every three months
- 4. At least once every six months
- 5. Less than once every six months
- 6. Never

9. NA

VAR 0026 ARMED FORCES: ENTERED MD=98 OR GE 99
 REF 0026 LOC 47 WIDTH 2 DK 1 COL 49-50

Q.9a1 Did you ever serve in the U.S. Armed Forces? <If Yes> When did you serve?

From Year 19__

Actual number coded 15 to 73

- 98. Inap., Did not serve in the Armed Forces
- 99. NA

VAR 0027 ARMED FORCES: RELEASED MD=98 OR GE 99
 REF 0027 LOC 49 WIDTH 2 DK 1 COL 51-52

Q.9a2 Did you ever serve in the U.S. Armed Forces? <If Yes> When did you serve?

To Year 19__

Actual number coded 19 to 74

(CONTINUED)

98. Inap., Did not serve in the Armed Forces
 99. NA

VAR 0028 ARMED FORCES: DID NOT SE MD=GE 9
 REF 0028 LOC 51 WIDTH 1 DK 1 COL 53

Q.9a3 Did you ever serve in the U.S. Armed Forces?

1. No
9. NA

VAR 0029 TYPE OF DISCHARGE MD=8 OR GE 5
 REF 0029 LOC 52 WIDTH 1 DK 1 COL 54

Q.9b What type of discharge did you receive?

1. Honorable
2. General (honorable conditions)
3. General (other than honorable conditions)
4. Dishonorable
5. Don't Know
8. Inap., Did not serve in the Armed Forces
9. NA

VAR 0030 1ST TIME SERVED MD=GE 99
 REF 0030 LOC 53 WIDTH 2 DK 1 COL 55-56

Q.10 Now I am going to ask you about your prison
 experience. I will ask you about each time you have served
 beginning with your very first sentence to a juvenile
 center, jail, or prison.

1st Time Served

(CONTINUED)

01. 1st prison sentence
 99. NA

VAR 0031 PRESENT OFFENSE IND: 1 MD=GE 9
 REF 0031 LOC 55 WIDTH 1 DK 1 COL 57

Q.10(1)a Present offense <1st prison sentence>

1. Yes
2. No
9. NA

VAR 0032 SENT 1: OFFENSE 1 MD=GE 99
 REF 0032 LOC 56 WIDTH 2 DK 1 COL 58-59

Q.10(1)b1 For what offense(s) were you convicted the _____
 time? <1st offense> <1st prison sentence>

SEE NOTE(S) 2

99. NA

VAR 0033 SENT 1: OFFENSE 2 MD=GE 99
 REF 0033 LOC 58 WIDTH 2 DK 1 COL 60-61

Q.10(1)b2 For what offense(s) were you convicted the _____
 time? <2nd offense> <1st prison sentence>

SEE NOTE(S) 2

99. NA

VAR 0034 SENT 1: OFFENSE 3 MD=GE 99
REF 0034 LOC 60 WIDTH 2 DK 1 COL 62-63

Q.10(1)b3 For what offense(s) were you convicted the _____
time? <3rd offense> <1st prison sentence>

SEE NOTE(S) 2

99. NA

VAR 0035 SENT 1: OFFENSE 4 MD=GE 99
REF 0035 LOC 62 WIDTH 2 DK 1 COL 64-65

Q.10(1)b4 For what offense(s) were you convicted the _____
time? <4th offense> <1st prison sentence>

SEE NOTE(S) 2

99. NA

VAR 0036 SENT 1: SENT AS JUV/ADUL MD=GE 9
REF 0036 LOC 64 WIDTH 1 DK 1 COL 66

Q.10(1)c Were you sentenced as a juvenile, adult or
youthful offender? <1st prison sentence>

1. Juvenile
2. Adult or youthful offender

9. NA

VAR 0037 SENT 1: TYPE OF FACILITY MD=7 OR GE 9
REF 0037 LOC 65 WIDTH 1 DK 1 COL 67

Q.10(1)d Was the prison a federal facility, state facility,
county or local facility, or other jurisdiction?

3. Federal facility
4. State facility
5. County or local facility
6. Other jurisdiction

7. DK
9. NA

VAR 0038 SENT 1: WHERE CONVICTED MD=LE -1
REF 0038 LOC 66 WIDTH 2 DK 1 COL 68-69

Q.10(1)e In what state or country were you convicted? <1st
prison sentence>

SEE NOTE(S) 1

-1. NA

VAR 0039 SENT 1: 1ST OFF JUD/PLEAD MD=GE 9
REF 0039 LOC 68 WIDTH 1 DK 1 COL 70

Q.10(1)f1 For the (offense) were you judged guilty or did
you plead guilty? <1st offense> <1st prison sentence>

1. Judged
2. Plead

9. NA

VAR 0040 SENT 1:2ND OFF JUD/PLEAD MD=GE 9
REF 0040 LOC 69 WIDTH 1 DK 1 COL 71

Q.10(1)f2 For the (offense) were you judged guilty or did you plead guilty? <2nd offense> <1st prison sentence>

- 1. Judged
- 2. Plead
- 9. NA

VAR 0041 SENT 1:3RD OFF JUD/PLEAD MD=GE 9
REF 0041 LOC 70 WIDTH 1 DK 1 COL 72

Q.10(1)f3 For the (offense) were you judged guilty or did you plead guilty? <3rd offense> <1st prison sentence>

- 1. Judged
- 2. Plead
- 9. NA

VAR 0042 SENT 1:4TH OFF JUD/PLEAD MD=GE 9
REF 0042 LOC 71 WIDTH 1 DK 1 COL 73

Q.10(1)f4 For the (offense) were you judged guilty or did you plead guilty? <4th offense> <1st prison sentence>

- 1. Judged
- 2. Plead
- 9. NA

VAR 0043 SENT 1: PAROLE WHEN ARRT MD=GE 9
REF 0043 LOC 72 WIDTH 1 DK 1 COL 74

Q.10(1)g When arrested the ____ time were you on parole? <1st prison sentence>

- 3. Yes
- 4. No
- 9. NA

VAR 0044 SENT 1: TIME SERVE: DAYS MD=LE -1
REF 0044 LOC 73 WIDTH 3 DK 1 COL 75-77

Q.10(1)h1 How much TOTAL time did you serve including your jail "good time?" Days <1st prison sentence>

Actual number of days coded 0 to 319

- 1. NA

VAR 0045 SENT 1: TIME SERVE:MONTH MD=LE -1
REF 0045 LOC 76 WIDTH 2 DK 1 COL 78-79

Q.10(1)h2 How much TOTAL time did you serve including your jail "good time?" Months <1st prison sentence>

Actual number of months coded 0 to 60

- 1. NA

DECK IDENTIFICATION NUMBER IS '02' DK 2 COL 1- 2

VAR 0001 ICPSR STUDY NUMBER-7811 NO MISSING DATA CODES
REF 0001 LOC 1 WIDTH 4 DK 2 COL 3- 6

ICPSR Study Number

7811. The ICPSR has attached this number as a study identification number.

.....
VAR 0002 ICPSR VERSION NUMBER-1 NO MISSING DATA CODES
REF 0002 LOC 5 WIDTH 1 DK 2 COL 7

Version Number

1. This is the first version of the study.

.....
VAR 0003 ICPSR PART NUMBER-1 NO MISSING DATA CODES
REF 0003 LOC 6 WIDTH 1 DK 2 COL 8

Part Number

1. The entire study is contained in one file.

.....
VAR 0004 SEQUENTIAL ID NUMBER NO MISSING DATA CODES
REF 0004 LOC 7 WIDTH 4 DK 2 COL 9-12

Sequential Identification Number

The ICPSR has attached a sequential identification number to every case. This number uniquely identifies each case in this study.

VAR 0046 SENT 1: TIME SERVE: YRS MD=LE -1
REF 0046 LOC 78 WIDTH 2 DK 2 COL 13-14

Q.10(1)h3 How much TOTAL time did you serve including your jail "good time?" Years <1st prison sentence>

Actual number coded 0 to 50

-1. NA

.....
VAR 0047 SENT 1: RELEASE: MONTH MD=98 OR GE 99
REF 0047 LOC 80 WIDTH 2 DK 2 COL 15-16

Q.10(1)i1 When were you released from prison? Month <1st prison sentence>

01. January
02. February
03. March
04. April
05. May
06. June
07. July
08. August
09. September
10. October
11. November
12. December

98. Inap., Not released
99. NA

.....
VAR 0048 SENT 1: RELEASE: YEAR MD=98 OR GE 99
REF 0048 LOC 82 WIDTH 2 DK 2 COL 17-18

Q.10(1)i2 When were you released from prison? Year <1st prison sentence>

(CONTINUED)

Actual year coded 00 to 74

- 98. Inap., Not released
- 99. NA

.....

VAR 0049 SENT 1: PAROLE: MONTHS MD=LE -1
 REF 0049 LOC 84 WIDTH 2 DK 2 COL 19-20

Q.10(1)j1 How long were you on parole? Months <1st prison sentence>

Actual number of months coded 00 to 58

- 1. NA

.....

VAR 0050 SENT 1: PAROLE: YEARS MD=LE -1
 REF 0050 LOC 86 WIDTH 2 DK 2 COL 21-22

Q.10(1)j2 How long were you on parole? Years <1st prison sentence>

Actual number of years coded 00 to 74

- 1. NA

.....

VAR 0051 2ND TIME SERVED MD=GE 99
 REF 0051 LOC 88 WIDTH 2 DK 2 COL 23-24

Q.10(2) 2nd Time Served

- 02. 2nd prison sentence
- 99. NA

VAR 0052 PRESENT OFFENSE IND: 2 MD=GE 9
 REF 0052 LOC 90 WIDTH 1 DK 2 COL 25

Q.10(2)a Present offense <2nd prison sentence>

- 1. Yes
- 2. No
- 9. NA

.....

VAR 0053 SENT 2: OFFENSE 1 MD=GE 99
 REF 0053 LOC 91 WIDTH 2 DK 2 COL 26-27

Q.10(2)b1 For what offense(s) were you convicted the _____ time? <1st offense> <2nd prison sentence>

SEE NOTE(S) 2

- 99. NA

.....

VAR 0054 SENT 2: OFFENSE 2 MD=GE 99
 REF 0054 LOC 93 WIDTH 2 DK 2 COL 28-29

Q.10(2)b2 For what offense(s) were you convicted the _____ time? <2nd offense> <2nd prison sentence>

SEE NOTE(S) 2

- 99. NA

.....

VAR 0055 SENT 2: OFFENSE 3 MD=GE 99
 REF 0055 LOC 95 WIDTH 2 DK 2 COL 30-31

Q.10(2)b3 For what offense(s) were you convicted the _____

(CONTINUED)

time? <3rd offense> <2nd prison sentence>

SEE NOTE(S) 2

99. NA

VAR 0056 SENT 2: OFFENSE 4 MD=GE 99
REF 0056 LOC 97 WIDTH 2 DK 2 COL 32-33

Q.10(2)b4 For what offense(s) were you convicted the _____
time? <4th offense> <2nd prison sentence>

SEE NOTE(S) 2

99. NA

VAR 0057 SENT 2: SENT AS JUV/ADUL MD=GE 9
REF 0057 LOC 99 WIDTH 1 DK 2 COL 34

Q.10(2)c Were you sentenced as a juvenile, adult or
youthful offender? <2nd prison sentence>

- 1. Juvenile
- 2. Adult or youthful offender

9. NA

VAR 0058 SENT 2: TYPE OF FACILITY MD=7 OR GE 9
REF 0058 LOC 100 WIDTH 1 DK 2 COL 35

Q.10(2)d Was the prison a federal facility, state facility,
county or local facility, or other jurisdiction?

3. Federal facility

(CONTINUED)

- 4. State facility
- 5. County or local facility
- 6. Other jurisdiction

7. DK
9. NA

VAR 0059 SENT 2: WHERE CONVICTED MD=LE -1
REF 0059 LOC 101 WIDTH 2 DK 2 COL 36-37

Q.10(2)e In what state or country were you convicted? <2nd
prison sentence>

SEE NOTE(S) 1

-1. NA

VAR 0060 SENT 2:1ST OFF JUD/PLEAD MD=GE 9
REF 0060 LOC 103 WIDTH 1 DK 2 COL 38

Q.10(2)f1 For the (offense) were you judged guilty or did
you plead guilty? <1st offense> <2nd prison sentence>

- 1. Judged
- 2. Plead

9. NA

VAR 0061 SENT 2:2ND OFF JUD/PLEAD MD=GE 9
REF 0061 LOC 104 WIDTH 1 DK 2 COL 39

Q.10(2)f2 For the (offense) were you judged guilty or did
you plead guilty? <2nd offense> <2nd prison sentence>

1. Judged

(CONTINUED)

2. Pleased

9. NA

VAR 0062 SENT 2:3RD OFF JUD/PLEAD MD=GE 9
REF 0062 LOC 105 WIDTH 1 DK 2 COL 40

Q.10(2)f3 For the (offense) were you judged guilty or did you plead guilty? <3rd offense> <2nd prison sentence>

- 1. Judged
- 2. Pleased

9. NA

VAR 0063 SENT 2:4TH OFF JUD/PLEAD MD=GE 9
REF 0063 LOC 106 WIDTH 1 DK 2 COL 41

Q.10(2)f4 For the (offense) were you judged guilty or did you plead guilty? <4th offense> <2nd prison sentence>

- 1. Judged
- 2. Pleased

9. NA

VAR 0064 SENT 2: PAROLE WHEN ARRT MD=GE 9
REF 0064 LOC 107 WIDTH 1 DK 2 COL 42

Q.10(2)g When arrested the ____ time were you on parole? <2nd prison sentence>

- 3. Yes
- 4. No

(CONTINUED)

9. NA

VAR 0065 SENT 2: TIME SERVE: DAYS MD=LE -1
REF 0065 LOC 108 WIDTH 3 DK 2 COL 43-45

Q.10(2)h1 How much TOTAL time did you serve including your jail "good time?" Days <2nd prison sentence>

Actual number of days coded 0 to 283

-1. NA

VAR 0066 SENT 2: TIME SERVE:MONTH MD=LE -1
REF 0066 LOC 111 WIDTH 2 DK 2 COL 46-47

Q.10(2)h2 How much TOTAL time did you serve including your jail "good time?" Months <2nd prison sentence>

Actual number of months coded 0 to 56

-1. NA

VAR 0067 SENT 2: TIME SERVE: YRS MD=LE -1
REF 0067 LOC 113 WIDTH 2 DK 2 COL 48-49

Q.10(2)h3 How much TOTAL time did you serve including your jail "good time?" Years <2nd prison sentence>

Actual number coded 0 to 50

-1. NA

VAR 0068 SENT 2: RELEASE: MONTH MD=98 OR GE 99
REF 0068 LOC 115 WIDTH 2 DK 2 COL 50-51

Q.10(2)i1 When were you released from prison? Month <2nd
prison sentence>

- 01. January
- 02. February
- 03. March
- 04. April
- 05. May
- 06. June
- 07. July
- 08. August
- 09. September
- 10. October
- 11. November
- 12. December

- 98. Inap., Not released
- 99. NA

VAR 0069 SENT 2: RELEASE: YEAR MD=98 OR GE 99
REF 0069 LOC 117 WIDTH 2 DK 2 COL 52-53

Q.10(2)i2 When were you released from prison? Year <2nd
prison sentence>

Actual year coded 1 to 74

- 98. Inap., Not released
- 99. NA

VAR 0070 SENT 2: PAROLE: MONTHS MD=LE -1
REF 0070 LOC 119 WIDTH 2 DK 2 COL 54-55

Q.10(2)j1 How long were you on parole? Months <2nd prison
sentence>

(CONTINUED)

Actual number of months coded 00 to 50

- 1. NA

VAR 0071 SENT 2: PAROLE: YEARS MD=LE -1
REF 0071 LOC 121 WIDTH 2 DK 2 COL 56-57

Q.10(2)j2 How long were you on parole? Years <2nd prison
sentence>

Actual number of years coded 00 to 73

- 1. NA

VAR 0072 3RD TIME SERVED MD=GE 99
REF 0072 LOC 123 WIDTH 2 DK 2 COL 58-59

Q.10(3) 3rd Time Served

- 03. 3rd prison sentence
- 99. NA

VAR 0073 PRESENT OFFENSE IND: 3 MD=GE 9
REF 0073 LOC 125 WIDTH 1 DK 2 COL 60

Q.10(3)a Present offense <3rd prison sentence>

- 1. Yes
- 2. No

- 9. NA

VAR 0074 SENT 3: OFFENSE 1 MD=GE 99
REF 0074 LOC 126 WIDTH 2 DK 2 COL 61-62

Q.10(3)b1 For what offense(s) were you convicted the _____
time? <1st offense> <3rd prison sentence>

SEE NOTE(S) 2

99. NA

VAR 0075 SENT 3: OFFENSE 2 MD=GE 99
REF 0075 LOC 128 WIDTH 2 DK 2 COL 63-64

Q.10(3)b2 For what offense(s) were you convicted the _____
time? <2nd offense> <3rd prison sentence>

SEE NOTE(S) 2

99. NA

VAR 0076 SENT 3: OFFENSE 3 MD=GE 99
REF 0076 LOC 130 WIDTH 2 DK 2 COL 65-66

Q.10(3)b3 For what offense(s) were you convicted the _____
time? <3rd offense> <3rd prison sentence>

SEE NOTE(S) 2

99. NA

VAR 0077 SENT 3: OFFENSE 4 MD=GE 99
REF 0077 LOC 132 WIDTH 2 DK 2 COL 67-68

Q.10(3)b4 For what offense(s) were you convicted the _____

(CONTINUED)

time? <4th offense> <3rd prison sentence>

SEE NOTE(S) 2

99. NA

VAR 0078 SENT 3: SENT AS JUV/ADUL MD=GE 9
REF 0078 LOC 134 WIDTH 1 DK 2 COL 69

Q.10(3)c Were you sentenced as a juvenile, adult or
youthful offender? <3rd prison sentence>

- 1. Juvenile
- 2. Adult or youthful offender

9. NA

VAR 0079 SENT 3: TYPE OF FACILITY MD=7 OR GE 9
REF 0079 LOC 135 WIDTH 1 DK 2 COL 70

Q.10(3)d Was the prison a federal facility, state facility,
county or local facility, or other jurisdiction?

- 3. Federal facility
- 4. State facility
- 5. County or local facility
- 6. Other jurisdiction

- 7. DK
- 9. NA

VAR 0080 SENT 3: WHERE CONVICTED MD=LE -1
REF 0080 LOC 136 WIDTH 2 DK 2 COL 71-72

Q.10(3)e In what state or country were you convicted? <3rd

(CONTINUED)

prison sentence>

SEE NOTE(S) 1

-1. NA

VAR 0081 SENT 3:1ST OFF JUD/PLEAD MD=GE 9
REF 0081 LOC 138 WIDTH 1 DK 2 COL 73

Q.10(3)f1 For the (offense) were you judged guilty or did you plead guilty? <1st offense> <3rd prison sentence>

- 1. Judged
- 2. Plead

9. NA

VAR 0082 SENT 3:2ND OFF JUD/PLEAD MD=GE 9
REF 0082 LOC 139 WIDTH 1 DK 2 COL 74

Q.10(3)f2 For the (offense) were you judged guilty or did you plead guilty? <2nd offense> <3rd prison sentence>

- 1. Judged
- 2. Plead

9. NA

VAR 0083 SENT 3:3RD OFF JUD/PLEAD MD=GE 9
REF 0083 LOC 140 WIDTH 1 DK 2 COL 75

Q.10(3)f3 For the (offense) were you judged guilty or did you plead guilty? <3rd offense> <3rd prison sentence>

(CONTINUED)

- 1. Judged
- 2. Plead

9. NA

VAR 0084 SENT 3:4TH OFF JUD/PLEAD MD=GE 9
REF 0084 LOC 141 WIDTH 1 DK 2 COL 76

Q.10(3)f4 For the (offense) were you judged guilty or did you plead guilty? <4th offense> <3rd prison sentence>

- 1. Judged
- 2. Plead

9. NA

VAR 0085 SENT 3: PAROLE WHEN ARRT MD=GE 9
REF 0085 LOC 142 WIDTH 1 DK 2 COL 77

Q.10(3)g When arrested the ____ time were you on parole? <3rd prison sentence>

- 3. Yes
- 4. No

9. NA

VAR 0086 SENT 3: TIME SERVE: DAYS MD=LE -1
REF 0086 LOC 143 WIDTH 3 DK 2 COL 78-80

Q.10(3)h1 How much TOTAL time did you serve including your jail "good time?" Days <3rd prison sentence>

Actual number of days coded 0 to 500

(CONTINUED)

-1. NA

DECK IDENTIFICATION NUMBER IS '03' DK 3 COL 1- 2

.....

VAR 0001 ICPSR STUDY NUMBER-7811 NO MISSING DATA CODES
REF 0001 LOC 1 WIDTH 4 DK 3 COL 3- 6

ICPSR Study Number

7811. The ICPSR has attached this number as a study identification number.

.....

VAR 0002 ICPSR VERSION NUMBER-1 NO MISSING DATA CODES
REF 0002 LOC 5 WIDTH 1 DK 3 COL 7

Version Number

1. This is the first version of the study.

.....

VAR 0003 ICPSR PART NUMBER-1 NO MISSING DATA CODES
REF 0003 LOC 6 WIDTH 1 DK 3 COL 8

Part Number

1. The entire study is contained in one file.

.....

VAR 0004 SEQUENTIAL ID NUMBER NO MISSING DATA CODES
REF 0004 LOC 7 WIDTH 4 DK 3 COL 9-12

Sequential Identification Number

(CONTINUED)

The ICPSR has attached a sequential identification number to every case. This number uniquely identifies each case in this study.

.....

VAR 0087 SENT 3: TIME SERVE:MONTH MD=LE -1
REF 0087 LOC 146 WIDTH 2 DK 3 COL 13-14

Q.10(3)h2 How much TOTAL time did you serve including your jail "good time?" Months <3rd prison sentence>

.....

Actual number of months coded 0 to 60

-1. NA

VAR 0088 SENT 3: TIME SERVE: YRS MD=LE -1
REF 0088 LOC 148 WIDTH 2 DK 3 COL 15-16

Q.10(3)h3 How much TOTAL time did you serve including your jail "good time?" Years <3rd prison sentence>

.....

Actual number coded 0 to 50

-1. NA

VAR 0089 SENT 3: RELEASE: MONTH MD=98 OR GE 99
REF 0089 LOC 150 WIDTH 2 DK 3 COL 17-18

Q.10(3)i1 When were you released from prison? Month <3rd prison sentence>

.....

- 01. January
- 02. February
- 03. March
- 04. April
- 05. May

(CONTINUED)

- 06. June
- 07. July
- 08. August
- 09. September
- 10. October
- 11. November
- 12. December

- 98. Inap., Not released
- 99. NA

.....

VAR 0090 SENT 3: RELEASE: YEAR MD=98 OR GE 99
 REF 0090 LOC 152 WIDTH 2 DK 3 COL 19-20

Q.10(3)i2 When were you released from prison? Year <3rd
 prison sentence>

Actual year coded 2 to 73

- 98. Inap., Not released
- 99. NA

.....

VAR 0091 SENT 3: PAROLE: MONTHS MD=LE -1
 REF 0091 LOC 154 WIDTH 2 DK 3 COL 21-22

Q.10(3)j1 How long were you on parole? Months <3rd prison
 sentence>

Actual number of months coded 00 to 50

- 1. NA

.....

VAR 0092 SENT 3: PAROLE: YEARS MD=LE -1
 REF 0092 LOC 156 WIDTH 2 DK 3 COL 23-24

Q.10(3)j2 How long were you on parole? Years <3rd prison

(CONTINUED)

sentence>

Actual number of years coded 00 to 73

- 1. NA

.....

VAR 0093 4TH TIME SERVED MD=GE 99
 REF 0093 LOC 158 WIDTH 2 DK 3 COL 25-26

Q.10(4) 4th Time Served

- 04. 4th prison sentence
- 99. NA

.....

VAR 0094 PRESENT OFFENSE IND: 4 MD=GE 9
 REF 0094 LOC 160 WIDTH 1 DK 3 COL 27

Q.10(4)a Present offense <4th prison sentence>

- 1. Yes
- 2. No
- 9. NA

.....

VAR 0095 SENT 4: OFFENSE 1 MD=GE 99
 REF 0095 LOC 161 WIDTH 2 DK 3 COL 28-29

Q.10(4)b1 For what offense(s) were you convicted the ____
 time? <1st offense> <4th prison sentence>

SEE NOTE(S) 2

- 99. NA

VAR 0096 SENT 4: OFFENSE 2 MD=GE 99
REF 0096 LOC 163 WIDTH 2 DK 3 COL 30-31

Q.10(4)b2 For what offense(s) were you convicted the _____
time? <2nd offense> <4th prison sentence>

SEE NOTE(S) 2

99. NA

VAR 0097 SENT 4: OFFENSE 3 MD=GE 99
REF 0097 LOC 165 WIDTH 2 DK 3 COL 32-33

Q.10(4)b3 For what offense(s) were you convicted the _____
time? <3rd offense> <4th prison sentence>

SEE NOTE(S) 2

99. NA

VAR 0098 SENT 4: OFFENSE 4 MD=GE 99
REF 0098 LOC 167 WIDTH 2 DK 3 COL 34-35

Q.10(4)b4 For what offense(s) were you convicted the _____
time? <4th offense> <4th prison sentence>

SEE NOTE(S) 2

99. NA

VAR 0099 SENT 4: SENT AS JUV/ADUL MD=GE 9
REF 0099 LOC 169 WIDTH 1 DK 3 COL 36

Q.10(4)c Were you sentenced as a juvenile, adult or

(CONTINUED)

youthful offender? <4th prison sentence>

- 1. Juvenile
- 2. Adult or youthful offender
- 9. NA

VAR 0100 SENT 4: TYPE OF FACILITY MD=7 OR GE 9
REF 0100 LOC 170 WIDTH 1 DK 3 COL 37

Q.10(4)d Was the prison a Federal facility, State facility,
county or local facility, or other jurisdiction?

- 3. Federal facility
- 4. State facility
- 5. County or local facility
- 6. Other jurisdiction
- 7. DK
- 9. NA

VAR 0101 SENT 4: WHERE CONVICTED MD=LE -1
REF 0101 LOC 171 WIDTH 2 DK 3 COL 38-39

Q.10(4)e In what State or country were you convicted? <4th
prison sentence>

SEE NOTE(S) 1

-1. NA

VAR 0102 SENT 4: 1ST OFF JUD/PLEAD MD=GE 9
REF 0102 LOC 173 WIDTH 1 DK 3 COL 40

Q.10(4)f1 For the (offense) were you judged guilty or did

(CONTINUED)

you plead guilty? <1st offense> <4th prison sentence>

- 1. Judged
- 2. Plead
- 9. NA

VAR 0103 SENT 4:2ND OFF JUD/PLEAD MD=GE 9
 REF 0103 LOC 174 WIDTH 1 DK 3 COL 41

Q.10(4)f2 For the (offense) were you judged guilty or did you plead guilty? <2nd offense> <4th prison sentence>

- 1. Judged
- 2. Plead
- 9. NA

VAR 0104 SENT 4:3RD OFF JUD/PLEAD MD=GE 9
 REF 0104 LOC 175 WIDTH 1 DK 3 COL 42

Q.10(4)f3 For the (offense) were you judged guilty or did you plead guilty? <3rd offense> <4th prison sentence>

- 1. Judged
- 2. Plead
- 9. NA

VAR 0105 SENT 4:4TH OFF JUD/PLEAD MD=GE 9
 REF 0105 LOC 176 WIDTH 1 DK 3 COL 43

Q.10(4)f4 For the (offense) were you judged guilty or did you plead guilty? <4th offense> <4th prison sentence>

(CONTINUED)

- 1. Judged
- 2. Plead
- 9. NA

VAR 0106 SENT 4: PAROLE WHEN ARRT MD=GE 9
 REF 0106 LOC 177 WIDTH 1 DK 3 COL 44

Q.10(4)g When arrested the ____ time were you on parole? <4th prison sentence>

- 3. Yes
- 4. No
- 9. NA

VAR 0107 SENT 4: TIME SERVE: DAYS MD=LE -1
 REF 0107 LOC 178 WIDTH 3 DK 3 COL 45-47

Q.10(4)h1 How much TOTAL time did you serve including your jail "good time?" Days <4th prison sentence>

Actual number of days coded 0 to 811

- 1. NA

VAR 0108 SENT 4: TIME SERVE:MONTH MD=LE -1
 REF 0108 LOC 181 WIDTH 2 DK 3 COL 48-49

Q.10(4)h2 How much TOTAL time did you serve including your jail "good time?" Months <4th prison sentence>

Actual number of months coded 0 to 60

(CONTINUED)

-1. NA

VAR 0109 SENT 4: TIME SERVE: YRS MD=LE -1
REF 0109 LOC 183 WIDTH 2 DK 3 COL 50-51

Q.10(4)h3 How much TOTAL time did you serve including your
jail "good time?" Years <4th prison sentence>

Actual number coded 0 to 27

-1. NA

VAR 0110 SENT 4: RELEASE: MONTH MD=98 OR GE 99
REF 0110 LOC 185 WIDTH 2 DK 3 COL 52-53

Q.10(4)i1 When were you released from prison? Month <4th
prison sentence>

- 01. January
- 02. February
- 03. March
- 04. April
- 05. May
- 06. June
- 07. July
- 08. August
- 09. September
- 10. October
- 11. November
- 12. December

- 98. Inap., Not released
- 99. NA

VAR 0111 SENT 4: RELEASE: YEAR MD=98 OR GE 99
REF 0111 LOC 187 WIDTH 2 DK 3 COL 54-55

Q.10(4)i2 When were you released from prison? Year <4th
prison sentence>

Actual year coded 00 to 73

- 98. Inap., Not released
- 99. NA

VAR 0112 SENT 4: PAROLE: MONTHS MD=LE -1
REF 0112 LOC 189 WIDTH 2 DK 3 COL 56-57

Q.10(4)j1 How long were you on parole? Months <4th prison
sentence>

Actual number of months coded 00 to 30

-1. NA

VAR 0113 SENT 4: PAROLE: YEARS MD=LE -1
REF 0113 LOC 191 WIDTH 2 DK 3 COL 58-59

Q.10(4)j2 How long were you on parole? Years <4th prison
sentence>

Actual number of years coded 00 to 68

-1. NA

VAR 0114 5TH TIME SERVED MD=GE 99
REF 0114 LOC 193 WIDTH 2 DK 3 COL 60-61

Q.10(5) 5th Time Served

05. 5th prison sentence
99. NA

VAR 0115 PRESENT OFFENSE IND: 5 MD=GE 9
REF 0115 LOC 195 WIDTH 1 DK 3 COL 62

Q.10(5)a Present offense <5th prison sentence>

- 1. Yes
- 2. No

- 9. NA

VAR 0116 SENT 5: OFFENSE 1 MD=GE 99
REF 0116 LOC 196 WIDTH 2 DK 3 COL 63-64

Q.10(5)b1 For what offense(s) were you convicted the ____
time? <1st offense> <5th prison sentence>

SEE NOTE(S) 2

99. NA

VAR 0117 SENT 5: OFFENSE 2 MD=GE 99
REF 0117 LOC 198 WIDTH 2 DK 3 COL 65-66

Q.10(5)b2 For what offense(s) were you convicted the ____
time? <2nd offense> <5th prison sentence>

(CONTINUED)

SEE NOTE(S) 2

99. NA

VAR 0118 SENT 5: OFFENSE 3 MD=GE 99
REF 0118 LOC 200 WIDTH 2 DK 3 COL 67-68

Q.10(5)b3 For what offense(s) were you convicted the ____
time? <3rd offense> <5th prison sentence>

SEE NOTE(S) 2

99. NA

VAR 0119 SENT 5: OFFENSE 4 MD=GE 99
REF 0119 LOC 202 WIDTH 2 DK 3 COL 69-70

Q.10(5)b4 For what offense(s) were you convicted the ____
time? <4th offense> <5th prison sentence>

SEE NOTE(S) 2

99. NA

VAR 0120 SENT 5: SENT AS JUV/ADUL MD=GE 9
REF 0120 LOC 204 WIDTH 1 DK 3 COL 71

Q.10(5)c Were you sentenced as a juvenile, adult or
youthful offender? <5th prison sentence>

- 1. Juvenile
- 2. Adult or youthful offender

- 9. NA

VAR 0121 SENT 5: TYPE OF FACILITY MD=7 OR GE 9
REF 0121 LOC 205 WIDTH 1 DK 3 COL 72

Q.10(5)d Was the prison a Federal facility, State facility,
county or local facility, or other jurisdiction?

- 3. Federal facility
- 4. State facility
- 5. County or local facility
- 6. Other jurisdiction

- 7. DK
- 9. NA

.....
VAR 0122 SENT 5: WHERE CONVICTED MD=LE -1
REF 0122 LOC 206 WIDTH 2 DK 3 COL 73-74

Q.10(5)e In what state or country were you convicted? <5th
prison sentence>

SEE NOTE(S) 1

- 1. NA

.....
VAR 0123 SENT 5:1ST OFF JUD/PLEAD MD=GE 9
REF 0123 LOC 208 WIDTH 1 DK 3 COL 75

Q.10(5)f1 For the (offense) were you judged guilty or did
you plead guilty? <1st offense> <5th prison sentence>

- 1. Judged
- 2. Plead
- 9. NA

VAR 0124 SENT 5:2ND OFF JUD/PLEAD MD=GE 9
REF 0124 LOC 209 WIDTH 1 DK 3 COL 76

Q.10(5)f2 For the (offense) were you judged guilty or did
you plead guilty? <2nd offense> <5th prison sentence>

- 1. Judged
- 2. Plead
- 9. NA

.....
VAR 0125 SENT 5:3RD OFF JUD/PLEAD MD=GE 9
REF 0125 LOC 210 WIDTH 1 DK 3 COL 77

Q.10(5)f3 For the (offense) were you judged guilty or did
you plead guilty? <3rd offense> <5th prison sentence>

- 1. Judged
- 2. Plead
- 9. NA

.....
VAR 0126 SENT 5:4TH OFF JUD/PLEAD MD=GE 9
REF 0126 LOC 211 WIDTH 1 DK 3 COL 78

Q.10(5)f4 For the (offense) were you judged guilty or did
you plead guilty? <4th offense> <5th prison sentence>

- 1. Judged
- 2. Plead
- 9. NA

VAR 0127 SENT 5: PAROLE WHEN ARRT MD=GE 9
REF 0127 LOC 212 WIDTH 1 DK 3 COL 79

Q.10(5)g When arrested the ____ time were you on parole?
<5th prison sentence>

- 3. Yes
- 4. No
- 9. NA

DECK IDENTIFICATION NUMBER IS '04' DK 4 COL 1-2

VAR 0001 ICPSR STUDY NUMBER-7811 NO MISSING DATA CODES
REF 0001 LOC 1 WIDTH 4 DK 4 COL 3-6

ICPSR Study Number

7811. The ICPSR has attached this number as a study
identification number.

VAR 0002 ICPSR VERSION NUMBER-1 NO MISSING DATA CODES
REF 0002 LOC 5 WIDTH 1 DK 4 COL 7

Version Number

1. This is the first version of the study.

VAR 0003 ICPSR PART NUMBER-1 NO MISSING DATA CODES
REF 0003 LOC 6 WIDTH 1 DK 4 COL 8

Part Number

(CONTINUED)

1. The entire study is contained in one file.

VAR 0004 SEQUENTIAL ID NUMBER NO MISSING DATA CODES
REF 0004 LOC 7 WIDTH 4 DK 4 COL 9-12

Sequential Identification Number

The ICPSR has attached a sequential identification number to
every case. This number uniquely identifies each case in
this study.

VAR 0128 SENT 5: TIME SERVE: DAYS MD=LE -1
REF 0128 LOC 213 WIDTH 3 DK 4 COL 13-15

Q.10(5)h1 How much TOTAL time did you serve including your
jail "good time?" Days <5th prison sentence>

Actual number of days coded 0 to 201

-1. NA

VAR 0129 SENT 5: TIME SERVE:MONTH MD=LE -1
REF 0129 LOC 216 WIDTH 2 DK 4 COL 16-17

Q.10(5)h2 How much TOTAL time did you serve including your
jail "good time?" Months <5th prison sentence>

Actual number of months coded 0 to 51

-1. NA

VAR 0130 SENT 5: TIME SERVE: YRS MD=LE -1
REF 0130 LOC 218 WIDTH 2 DK 4 COL 18-19

Q.10(5)h3 How much TOTAL time did you serve including your jail "good time?" Years <5th prison sentence>

Actual number coded 0 to 29

-1. NA

VAR 0131 SENT 5: RELEASE: MONTH MD=98 OR GE 99
REF 0131 LOC 220 WIDTH 2 DK 4 COL 20-21

Q.10(5)i1 When were you released from prison? Month <5th prison sentence>

- 01. January
- 02. February
- 03. March
- 04. April
- 05. May
- 06. June
- 07. July
- 08. August
- 09. September
- 10. October
- 11. November
- 12. December

98. Inap., Not released
99. NA

VAR 0132 SENT 5: RELEASE: YEAR MD=98 OR GE 99
REF 0132 LOC 222 WIDTH 2 DK 4 COL 22-23

Q.10(5)i2 When were you released from prison? Year <5th prison sentence>

(CONTINUED)

Actual year coded 4 to 73

98. Inap., Not released
99. NA

VAR 0133 SENT 5: PAROLE: MONTHS MD=LE -1
REF 0133 LOC 224 WIDTH 2 DK 4 COL 24-25

Q.10(5)j1 How long were you on parole? Months <5th prison sentence>

Actual number of months coded 00 to 25

-1. NA

VAR 0134 SENT 5: PAROLE: YEARS MD=LE -1
REF 0134 LOC 226 WIDTH 2 DK 4 COL 26-27

Q.10(5)j2 How long were you on parole? Years <5th prison sentence>

Actual number of years coded 00 to 72

-1. NA

VAR 0135 6TH TIME SERVED MD=GE 99
REF 0135 LOC 228 WIDTH 2 DK 4 COL 28-29

Q.10(6) 6th Time Served

06. 6th prison sentence
99. NA

VAR 0136 PRESENT OFFENSE IND: 6 MD=GE 9
REF 0136 LOC 230 WIDTH 1 DK 4 COL 30

Q.10(6)a Present offense <6th prison sentence>

- 1. Yes
- 2. No
- 9. NA

VAR 0137 SENT 6: OFFENSE 1 MD=GE 99
REF 0137 LOC 231 WIDTH 2 DK 4 COL 31-32

Q.10(6)b1 For what offense(s) were you convicted the _____
time? <1st offense> <6th prison sentence>

SEE NOTE(S) 2

99. NA

VAR 0138 SENT 6: OFFENSE 2 MD=GE 99
REF 0138 LOC 233 WIDTH 2 DK 4 COL 33-34

Q.10(6)b2 For what offense(s) were you convicted the _____
time? <2nd offense> <6th prison sentence>

SEE NOTE(S) 2

99. NA

VAR 0139 SENT 6: OFFENSE 3 MD=GE 99
REF 0139 LOC 235 WIDTH 2 DK 4 COL 35-36

Q.10(6)b3 For what offense(s) were you convicted the _____

(CONTINUED)

time? <3rd offense> <6th prison sentence>

SEE NOTE(S) 2

99. NA

VAR 0140 SENT 6: OFFENSE 4 MD=GE 99
REF 0140 LOC 237 WIDTH 2 DK 4 COL 37-38

Q.10(6)b4 For what offense(s) were you convicted the _____
time? <4th offense> <6th prison sentence>

SEE NOTE(S) 2

99. NA

VAR 0141 SENT 6: SENT AS JUV/ADUL MD=GE 9
REF 0141 LOC 239 WIDTH 1 DK 4 COL 39

Q.10(6)c Were you sentenced as a juvenile, adult or
youthful offender? <6th prison sentence>

- 1. Juvenile
- 2. Adult or youthful offender
- 9. NA

VAR 0142 SENT 6: TYPE OF FACILITY MD=7 OR GE 9
REF 0142 LOC 240 WIDTH 1 DK 4 COL 40

Q.10(6)d Was the prison a Federal facility, State facility,
county or local facility, or other jurisdiction?

3. Federal facility

(CONTINUED)

- 4. State facility
- 5. County or local facility
- 6. Other jurisdiction
- 7. DK
- 9. NA

.....

VAR 0143 SENT 6: WHERE CONVICTED MD=LE -1
 REF 0143 LOC 241 WIDTH 2 DK 4 COL 41-42

Q.10(6)e In what State or country were you convicted? <6th
 prison sentence>

SEE NOTE(S) 1

- 1. NA

.....

VAR 0144 SENT 6:1ST OFF JUD/PLEAD MD=GE 9
 REF 0144 LOC 243 WIDTH 1 DK 4 COL 43

Q.10(6)f1 For the (offense) were you judged guilty or did
 you plead guilty? <1st offense> <6th prison sentence>

- 1. Judged
- 2. Plead
- 9. NA

.....

VAR 0145 SENT 6:2ND OFF JUD/PLEAD MD=GE 9
 REF 0145 LOC 244 WIDTH 1 DK 4 COL 44

Q.10(6)f2 For the (offense) were you judged guilty or did
 you plead guilty? <2nd offense> <6th prison sentence>

- 1. Judged

(CONTINUED)

- 2. Plead
- 9. NA

.....

VAR 0146 SENT 6:3RD OFF JUD/PLEAD MD=GE 9
 REF 0146 LOC 245 WIDTH 1 DK 4 COL 45

Q.10(6)f3 For the (offense) were you judged guilty or did
 you plead guilty? <3rd offense> <6th prison sentence>

- 1. Judged
- 2. Plead
- 9. NA

.....

VAR 0147 SENT 6:4TH OFF JUD/PLEAD MD=GE 9
 REF 0147 LOC 246 WIDTH 1 DK 4 COL 46

Q.10(6)f4 For the (offense) were you judged guilty or did
 you plead guilty? <4th offense> <6th prison sentence>

- 1. Judged
- 2. Plead
- 9. NA

.....

VAR 0148 SENT 6: PAROLE WHEN ARRT MD=GE 9
 REF 0148 LOC 247 WIDTH 1 DK 4 COL 47

Q.10(6)g When arrested the ____ time were you on parole?
 <6th prison sentence>

- 3. Yes
- 4. No

(CONTINUED)

9. NA

.....

VAR 0149 SENT 6: TIME SERVE: DAYS MD=LE -1
REF 0149 LOC 248 WIDTH 3 DK 4 COL 48-50

Q.10(6)h1 How much TOTAL time did you serve including your
jail "good time?" Days <6th prison sentence>

Actual number of days coded 0 to 306

-1. NA

.....

VAR 0150 SENT 6: TIME SERVE:MONTH MD=LE -1
REF 0150 LOC 251 WIDTH 2 DK 4 COL 51-52

Q.10(6)h2 How much TOTAL time did you serve including your
jail "good time?" Months <6th prison sentence>

Actual number of months coded 0 to 35

-1. NA

.....

VAR 0151 SENT 6: TIME SERVE: YRS MD=LE -1
REF 0151 LOC 253 WIDTH 2 DK 4 COL 53-54

Q.10(6)h3 How much TOTAL time did you serve including your
jail "good time?" Years <6th prison sentence>

Actual number coded 0 to 16

-1. NA

VAR 0152 SENT 6: RELEASE: MONTH MD=98 OR GE 99
REF 0152 LOC 255 WIDTH 2 DK 4 COL 55-56

Q.10(6)i1 When were you released from prison? Month <6th
prison sentence>

- 01. January
- 02. February
- 03. March
- 04. April
- 05. May
- 06. June
- 07. July
- 08. August
- 09. September
- 10. October
- 11. November
- 12. December

- 98. Inap., Not released
- 99. NA

.....

VAR 0153 SENT 6: RELEASE: YEAR MD=98 OR GE 99
REF 0153 LOC 257 WIDTH 2 DK 4 COL 57-58

Q.10(6)i2 When were you released from prison? Year <6th
prison sentence>

Actual year coded 1 to 73

- 98. Inap., Not released
- 99. NA

.....

VAR 0154 SENT 6: PAROLE: MONTHS MD=LE -1
REF 0154 LOC 259 WIDTH 2 DK 4 COL 59-60

Q.10(6)j1 How long were you on parole? Months <6th prison
sentence>

(CONTINUED)

Actual number of months coded 00 to 27

-1. NA

VAR 0155 SENT 6: PAROLE: YEARS MD=LE -1
REF 0155 LOC 261 WIDTH 2 DK 4 COL 61-62

Q.10(6)j2 How long were you on parole? Years <6th prison sentence>

Actual number of years coded 00 to 10

-1. NA

VAR 0156 7TH TIME SERVED MD=GE 99
REF 0156 LOC 263 WIDTH 2 DK 4 COL 63-64

Q.10(7) 7th Time Served

07. Prison sentence
99. NA

VAR 0157 PRESENT OFFENSE IND: 7 MD=GE 9
REF 0157 LOC 265 WIDTH 1 DK 4 COL 65

Q.10(7)a Present offense <7th prison sentence>

- 1. Yes
- 2. No

- 9. NA

VAR 0158 SENT 7: OFFENSE 1 MD=GE 99
REF 0158 LOC 266 WIDTH 2 DK 4 COL 66-67

Q.10(7)b1 For what offense(s) were you convicted the _____
time? <1st offense> <7th prison sentence>

SEE NOTE(S) 2

99. NA

VAR 0159 SENT 7: OFFENSE 2 MD=GE 99
REF 0159 LOC 268 WIDTH 2 DK 4 COL 68-69

Q.10(7)b2 For what offense(s) were you convicted the _____
time? <2nd offense> <7th prison sentence>

SEE NOTE(S) 2

99. NA

VAR 0160 SENT 7: OFFENSE 3 MD=GE 99
REF 0160 LOC 270 WIDTH 2 DK 4 COL 70-71

Q.10(7)b3 For what offense(s) were you convicted the _____
time? <3rd offense> <7th prison sentence>

SEE NOTE(S) 2

99. NA

VAR 0161 SENT 7: OFFENSE 4 MD=GE 99
REF 0161 LOC 272 WIDTH 2 DK 4 COL 72-73

Q.10(7)b4 For what offense(s) were you convicted the _____

(CONTINUED)

time? <4th offense> <7th prison sentence>

SEE NOTE(S) 2

99. NA

.....

VAR 0162	SENT 7: SENT AS JUV/ADUL	MD=GE 9
REF 0162	LOC 274 WIDTH 1	DK 4 COL 74

Q.10(7)c Were you sentenced as a juvenile, adult or youthful offender? <7th prison sentence>

-
1. Juvenile
 2. Adult or youthful offender
 9. NA

.....

VAR 0163	SENT 7: TYPE OF FACILITY	MD=7 OR GE 9
REF 0163	LOC 275 WIDTH 1	DK 4 COL 75

Q.10(7)d Was the prison a federal facility, state facility, county or local facility, or other jurisdiction?

-
3. Federal facility
 4. State facility
 5. County or local facility
 6. Other jurisdiction
 7. DK
 9. NA

.....

VAR 0164	SENT 7: WHERE CONVICTED	MD=LE -1
REF 0164	LOC 276 WIDTH 2	DK 4 COL 76-77

Q.10(7)e In what state or country were you convicted? <7th

(CONTINUED)

prison sentence>

SEE NOTE(S) 1

-1. NA

.....

VAR 0165	SENT 7:1ST OFF JUD/PLEAD	MD=GE 9
REF 0165	LOC 278 WIDTH 1	DK 4 COL 78

Q.10(7)f1 For the (offense) were you judged guilty or did you plead guilty? <1st offense> <7th prison sentence>

-
1. Judged
 2. Plead
 9. NA

.....

VAR 0166	SENT 7:2ND OFF JUD/PLEAD	MD=GE 9
REF 0166	LOC 279 WIDTH 1	DK 4 COL 79

Q.10(7)f2 For the (offense) were you judged guilty or did you plead guilty? <2nd offense> <7th prison sentence>

-
1. Judged
 2. Plead
 9. NA

.....

VAR 0167	SENT 7:3RD OFF JUD/PLEAD	MD=GE 9
REF 0167	LOC 280 WIDTH 1	DK 4 COL 80

Q.10(7)f3 For the (offense) were you judged guilty or did you plead guilty? <3rd offense> <7th prison sentence>

(CONTINUED)

jail "good time?" Days <7th prison sentence>

Actual number of days coded 0 to 270

-1. NA

VAR 0171 SENT 7: TIME SERVE: MONTH MD=LE -1
REF 0171 LOC 286 WIDTH 2 DK 5 COL 18-19

Q.10(7)h2 How much TOTAL time did you serve including your
jail "good time?" Months <7th prison sentence>

Actual number of months coded 0 to 43

-1. NA

VAR 0172 SENT 7: TIME SERVE: YRS MD=LE -1
REF 0172 LOC 288 WIDTH 2 DK 5 COL 20-21

Q.10(7)h3 How much TOTAL time did you serve including your
jail "good time?" Years <7th prison sentence>

Actual number coded 0 to 18

-1. NA

VAR 0173 SENT 7: RELEASE: MONTH MD=98 OR GE 99
REF 0173 LOC 290 WIDTH 2 DK 5 COL 22-23

Q.10(7)i1 When were you released from prison? Month <7th
prison sentence>

- 01. January
- 02. February

(CONTINUED)

- 03. March
- 04. April
- 05. May
- 06. June
- 07. July
- 08. August
- 09. September
- 10. October
- 11. November
- 12. December

- 98. Inap., Not released
- 99. NA

VAR 0174 SENT 7: RELEASE: YEAR MD=98 OR GE 99
REF 0174 LOC 292 WIDTH 2 DK 5 COL 24-25

Q.10(7)i2 When were you released from prison? Year <7th
prison sentence>

Actual year coded 53 to 73

- 98. Inap., Not released
- 99. NA

VAR 0175 SENT 7: PAROLE: MONTHS MD=LE -1
REF 0175 LOC 294 WIDTH 2 DK 5 COL 26-27

Q.10(7)j1 How long were you on parole? Months <7th prison
sentence>

Actual number of months coded 00 to 20

-1. NA

VAR 0176 SENT 7: PAROLE: YEARS MD=LE -1
REF 0176 LOC 296 WIDTH 2 DK 5 COL 28-29

Q.10(7)j2 How long were you on parole? Years <7th prison sentence>

Actual number of years coded 00 to 23

-1. NA

.....
VAR 0177 8TH TIME SERVED MD=GE 99
REF 0177 LOC 298 WIDTH 2 DK 5 COL 30-31

Q.10(8) 8th Time Served

08. 8th prison sentence
99. NA

.....
VAR 0178 PRESENT OFFENSE IND: 8 MD=GE 9
REF 0178 LOC 300 WIDTH 1 DK 5 COL 32

Q.10(8)a Present offense <8th prison sentence>

1. Yes
2. No
9. NA

.....
VAR 0179 SENT 8: OFFENSE 1 MD=GE 99
REF 0179 LOC 301 WIDTH 2 DK 5 COL 33-34

Q.10(8)b1 For what offense(s) were you convicted the _____
time? <1st offense> <8th prison sentence>

(CONTINUED)

SEE NOTE(S) 2

99. NA

.....
VAR 0180 SENT 8: OFFENSE 2 MD=GE 99
REF 0180 LOC 303 WIDTH 2 DK 5 COL 35-36

Q.10(8)b2 For what offense(s) were you convicted the _____
time? <2nd offense> <8th prison sentence>

SEE NOTE(S) 2

99. NA

.....
VAR 0181 SENT 8: OFFENSE 3 MD=GE 99
REF 0181 LOC 305 WIDTH 2 DK 5 COL 37-38

Q.10(8)b3 For what offense(s) were you convicted the _____
time? <3rd offense> <8th prison sentence>

SEE NOTE(S) 2

99. NA

.....
VAR 0182 SENT 8: OFFENSE 4 MD=GE 99
REF 0182 LOC 307 WIDTH 2 DK 5 COL 39-40

Q.10(8)b4 For what offense(s) were you convicted the _____
time? <4th offense> <8th prison sentence>

SEE NOTE(S) 2

99. NA

VAR 0183 SENT 8: SENT AS JUV/ADUL MD=GE 9
 REF 0183 LOC 309 WIDTH 1 DK 5 COL 41

Q.10(8)c Were you sentenced as a juvenile, adult or
 youthful offender? <8th prison sentence>

-
1. Juvenile
 2. Adult or youthful offender
 9. NA

VAR 0184 SENT 8: TYPE OF FACILITY MD=7 OR GE 9
 REF 0184 LOC 310 WIDTH 1 DK 5 COL 42

Q.10(8)d Was the prison a federal facility, state facility,
 county or local facility, or other jurisdiction?

-
3. Federal facility
 4. State facility
 5. County or local facility
 6. Other jurisdiction
 7. DK
 9. NA

VAR 0185 SENT 8: WHERE CONVICTED MD=LE -1
 REF 0185 LOC 311 WIDTH 2 DK 5 COL 43-44

Q.10(8)e In what state or country were you convicted? <8th
 prison sentence>

SEE NOTE(S) 1

- 1. NA

VAR 0186 SENT 8:1ST OFF JUD/PLEAD MD=GE 9
 REF 0186 LOC 313 WIDTH 1 DK 5 COL 45

Q.10(8)f1 For the (offense) were you judged guilty or did
 you plead guilty? <1st offense> <8th prison sentence>

-
1. Judged
 2. Plead
 9. NA

VAR 0187 SENT 8:2ND OFF JUD/PLEAD MD=GE 9
 REF 0187 LOC 314 WIDTH 1 DK 5 COL 46

Q.10(8)f2 For the (offense) were you judged guilty or did
 you plead guilty? <2nd offense> <8th prison sentence>

-
1. Judged
 2. Plead
 9. NA

VAR 0188 SENT 8:3RD OFF JUD/PLEAD MD=GE 9
 REF 0188 LOC 315 WIDTH 1 DK 5 COL 47

Q.10(8)f3 For the (offense) were you judged guilty or did
 you plead guilty? <3rd offense> <8th prison sentence>

-
1. Judged
 2. Plead
 9. NA

VAR 0189 SENT 8:4TH OFF JUD/PLEAD MD=GE 9
REF 0189 LOC 316 WIDTH 1 DK 5 COL 48

Q.10(8)f4 For the (offense) were you judged guilty or did you plead guilty? <4th offense> <8th prison sentence>

- 1. Judged
- 2. Plead
- 9. NA

VAR 0190 SENT 8: PAROLE WHEN ARRT MD=GE 9
REF 0190 LOC 317 WIDTH 1 DK 5 COL 49

Q.10(8)g When arrested the ____ time were you on parole? <8th prison sentence>

- 3. Yes
- 4. No
- 9. NA

VAR 0191 SENT 8: TIME SERVE: DAYS MD=LE -1
REF 0191 LOC 318 WIDTH 3 DK 5 COL 50-52

Q.10(8)h1 How much TOTAL time did you serve including your jail "good time?" Days <8th prison sentence>

Actual number of days coded 0 to 90

-1. NA

VAR 0192 SENT 8: TIME SERVE:MONTH MD=LE -1
REF 0192 LOC 321 WIDTH 2 DK 5 COL 53-54

Q.10(8)h2 How much TOTAL time did you serve including your jail "good time?" Months <8th prison sentence>

Actual number of months coded 0 to 22

-1. NA

VAR 0193 SENT 8: TIME SERVE: YRS MD=LE -1
REF 0193 LOC 323 WIDTH 2 DK 5 COL 55-56

Q.10(8)h3 How much TOTAL time did you serve including your jail "good time?" Years <8th prison sentence>

Actual number coded 0 to 10

-1. NA

VAR 0194 SENT 8: RELEASE: MONTH MD=98 OR GE 99
REF 0194 LOC 325 WIDTH 2 DK 5 COL 57-58

Q.10(8)i1 When were you released from prison? Month <8th prison sentence>

- 01. January
- 02. February
- 03. March
- 04. April
- 05. May
- 06. June
- 07. July
- 08. August
- 09. September
- 10. October
- 11. November
- 12. December

(CONTINUED)

98. Inap., Not released
99. NA

VAR 0195 SENT 8: RELEASE: YEAR MD=98 OR GE 99
REF 0195 LOC 327 WIDTH 2 DK 5 COL 59-60

Q.10(8)i2 When were you released from prison? Year <8th
prison sentence>

Actual year coded 60 to 73

98. Inap., Not released
99. NA

VAR 0196 SENT 8: PAROLE: MONTHS MD=LE -1
REF 0196 LOC 329 WIDTH 2 DK 5 COL 61-62

Q.10(8)j1 How long were you on parole? Months <8th prison
sentence>

Actual number of months coded 00 to 17

-1. NA

VAR 0197 SENT 8: PAROLE: YEARS MD=LE -1
REF 0197 LOC 331 WIDTH 2 DK 5 COL 63-64

Q.10(8)j2 How long were you on parole? Years <8th prison
sentence>

Actual number of years coded 00 to 9

-1. NA

VAR 0198 9TH TIME SERVED MD=GE 99
REF 0198 LOC 333 WIDTH 2 DK 5 COL 65-66

Q.10(9) 9th Time Served

09. 9th prison sentence
99. NA

VAR 0199 PRESENT OFFENSE IND: 9 MD=GE 9
REF 0199 LOC 335 WIDTH 1 DK 5 COL 67

Q.10(9)a Present offense <9th prison sentence>

- 1. Yes
- 2. No

- 9. NA

VAR 0200 SENT 9: OFFENSE 1 MD=GE 99
REF 0200 LOC 336 WIDTH 2 DK 5 COL 68-69

Q.10(9)b1 For what offense(s) were you convicted the ____
time? <1st offense> <9th prison sentence>

SEE NOTE(S) 2

99. NA

VAR 0201 SENT 9: OFFENSE 2 MD=GE 99
REF 0201 LOC 338 WIDTH 2 DK 5 COL 70-71

Q.10(9)b2 For what offense(s) were you convicted the ____
time? <2nd offense> <9th prison sentence>

(CONTINUED)

SEE NOTE(S) 2

99. NA

VAR 0202 SENT 9: OFFENSE 3 MD=GE 99
REF 0202 LOC 340 WIDTH 2 DK 5 COL 72-73

Q.10(9)b3 For what offense(s) were you convicted the ____
time? <3rd offense> <9th prison sentence>

SEE NOTE(S) 2

99. NA

VAR 0203 SENT 9: OFFENSE 4 MD=GE 99
REF 0203 LOC 342 WIDTH 2 DK 5 COL 74-75

Q.10(9)b4 For what offense(s) were you convicted the ____
time? <4th offense> <9th prison sentence>

SEE NOTE(S) 2

99. NA

VAR 0204 SENT 9: SENT AS JUV/ADUL MD=GE 9
REF 0204 LOC 344 WIDTH 1 DK 5 COL 76

Q.10(9)c Were you sentenced as a juvenile, adult or
youthful offender? <9th prison sentence>

- 1. Juvenile
- 2. Adult or youthful offender

9. NA

VAR 0205 SENT 9: TYPE OF FACILITY MD=7 OR GE 9
REF 0205 LOC 345 WIDTH 1 DK 5 COL 77

Q.10(9)d Was the prison a federal facility, state facility,
county or local facility, or other jurisdiction?

- 3. Federal facility
- 4. State facility
- 5. County or local facility
- 6. Other jurisdiction

- 7. DK
- 9. NA

VAR 0206 SENT 9: WHERE CONVICTED MD=LE -1
REF 0206 LOC 346 WIDTH 2 DK 5 COL 78-79

Q.10(9)e In what state or country were you convicted? <9th
prison sentence>

SEE NOTE(S) 1

-1. NA

VAR 0207 SENT 9:1ST OFF JUD/PLEAD MD=GE 9
REF 0207 LOC 348 WIDTH 1 DK 5 COL 80

Q.10(9)f1 For the (offense) were you judged guilty or did
you plead guilty? <1st offense> <9th prison sentence>

- 1. Judged
- 2. Plead

9. NA

DECK IDENTIFICATION NUMBER IS '06'

DK 6 COL 1- 2

VAR 0001 ICPSR STUDY NUMBER-7811 NO MISSING DATA CODES
REF 0001 LOC 1 WIDTH 4 DK 6 COL 3-6

ICPSR Study Number

7811. The ICPSR has attached this number as a study identification number.

VAR 0002 ICPSR VERSION NUMBER-1 NO MISSING DATA CODES
REF 0002 LOC 5 WIDTH 1 DK 6 COL 7

Version Number

1. This is the first version of the study.

VAR 0003 ICPSR PART NUMBER-1 NO MISSING DATA CODES
REF 0003 LOC 6 WIDTH 1 DK 6 COL 8

Part Number

1. The entire study is contained in one file.

VAR 0004 SEQUENTIAL ID NUMBER NO MISSING DATA CODES
REF 0004 LOC 7 WIDTH 4 DK 6 COL 9-12

Sequential Identification Number

The ICPSR has attached a sequential identification number to every case. This number uniquely identifies each case in this study.

VAR 0208 SENT 9:2ND OFF JUD/PLEAD MD=GE 9
REF 0208 LOC 349 WIDTH 1 DK 6 COL 13

Q.10(9)f2 For the (offense) were you judged guilty or did you plead guilty? <2nd offense> <9th prison sentence>

- 1. Judged
- 2. Plead
- 9. NA

VAR 0209 SENT 9:3RD OFF JUD/PLEAD MD=GE 9
REF 0209 LOC 350 WIDTH 1 DK 6 COL 14

Q.10(9)f3 For the (offense) were you judged guilty or did you plead guilty? <3rd offense> <9th prison sentence>

- 1. Judged
- 2. Plead
- 9. NA

VAR 0210 SENT 9:4TH OFF JUD/PLEAD MD=GE 9
REF 0210 LOC 351 WIDTH 1 DK 6 COL 15

Q.10(9)f4 For the (offense) were you judged guilty or did you plead guilty? <4th offense> <9th prison sentence>

- 1. Judged
- 2. Plead
- 9. NA

CONTINUED

1 OF 5

VAR 0211 SENT 9: PAROLE WHEN ARRT MD=GE 9
 REF 0211 LOC 352 WIDTH 1 DK 6 COL 16

Q.10(9)g When arrested the ____ time were you on parole?
 <9th prison sentence>

- 3. Yes
 4. No
 9. NA

VAR 0212 SENT 9: TIME SERVE: DAYS MD=LE -1
 REF 0212 LOC 353 WIDTH 3 DK 6 COL 17-19

Q.10(9)h1 How much TOTAL time did you serve including your
 jail "good time?" Days <9th prison sentence>

 Actual number of days coded 0 to 30

-1. NA

VAR 0213 SENT 9: TIME SERVE: MONTH MD=LE -1
 REF 0213 LOC 356 WIDTH 2 DK 6 COL 20-21

Q.10(9)h2 How much TOTAL time did you serve including your
 jail "good time?" Months <9th prison sentence>

 Actual number of months coded 0 to 28

-1. NA

VAR 0214 SENT 9: TIME SERVE: YRS MD=LE -1
 REF 0214 LOC 358 WIDTH 2 DK 6 COL 22-23

Q.10(9)h3 How much TOTAL time did you serve including your
 jail "good time?" Years <9th prison sentence>

 Actual number coded 0 to 10

-1. NA

VAR 0215 SENT 9: RELEASE: MONTH MD=98 OR GE 99
 REF 0215 LOC 360 WIDTH 2 DK 6 COL 24-25

Q.10(9)i1 When were you released from prison? Month <9th
 prison sentence>

- 01. January
 02. February
 03. March
 04. April
 05. May
 06. June
 07. July
 08. August
 09. September
 10. October
 11. November
 12. December

98. Inap., Not released
 99. NA

VAR 0216 SENT 9: RELEASE: YEAR MD=98 OR GE 99
 REF 0216 LOC 362 WIDTH 2 DK 6 COL 26-27

Q.10(9)i2 When were you released from prison? Year <9th
 prison sentence>

(CONTINUED)

Actual year coded 61 to 73

- 98. Inap., Not released
- 99. NA

.....

VAR 0217 SENT 9: PAROLE: MONTHS MD=LE -1
 REF 0217 LOC 364 WIDTH 2 DK 6 COL 28-29

Q.10(9)j1 How long were you on parole? Months <9th prison sentence>

Actual number of months coded 00 to 8

- 1. NA

.....

VAR 0218 SENT 9: PAROLE: YEARS MD=LE -1
 REF 0218 LOC 366 WIDTH 2 DK 6 COL 30-31

Q.10(9)j2 How long were you on parole? Years <9th prison sentence>

Actual number of years coded 00 to 8

- 1. NA

.....

VAR 0219 10TH TIME SERVED MD=GE 99
 REF 0219 LOC 368 WIDTH 2 DK 6 COL 32-33

Q.10(10) 10th Time Served

- 10. 10th prison sentence
- 99. NA

VAR 0220 PRESENT OFFENSE IND:10 MD=GE 9
 REF 0220 LOC 370 WIDTH 1 DK 6 COL 34

Q.10(10)a Present offense <10th prison sentence>

- 1. Yes
- 2. No
- 9. NA

.....

VAR 0221 SENT 10: OFFENSE 1 MD=GE 99
 REF 0221 LOC 371 WIDTH 2 DK 6 COL 35-36

Q.10(10)b1 For what offense(s) were you convicted the _____
 time? <1st offense> <10th prison sentence>

SEE NOTE(S) 2

- 99. NA

.....

VAR 0222 SENT 10: OFFENSE 2 MD=GE 99
 REF 0222 LOC 373 WIDTH 2 DK 6 COL 37-38

Q.10(10)b2 For what offense(s) were you convicted the _____
 time? <2nd offense> <10th prison sentence>

SEE NOTE(S) 2

- 99. NA

.....

VAR 0223 SENT 10: OFFENSE 3 MD=GE 99
 REF 0223 LOC 375 WIDTH 2 DK 6 COL 39-40

Q.10(10)b3 For what offense(s) were you convicted the _____

(CONTINUED)

time? <3rd offense> <10th prison sentence>

SEE NOTE(S) 2

99. NA

VAR 0224 SENT 10: OFFENSE 4 MD=GE 99
REF 0224 LOC 377 WIDTH 2 DK 6 COL 41-42

Q.10(10)b4 For what offense(s) were you convicted the _____
time? <4th offense> <10th prison sentence>

SEE NOTE(S) 2

99. NA

VAR 0225 SENT 10: SENT AS JUV/ADU MD=GE 9
REF 0225 LOC 379 WIDTH 1 DK 6 COL 43

Q.10(10)c Were you sentenced as a juvenile, adult or
youthful offender? <10th prison sentence>

- 1. Juvenile
- 2. Adult or youthful offender

9. NA

VAR 0226 SENT 10: TYPE OF FACILIT MD=7 OR GE 9
REF 0226 LOC 380 WIDTH 1 DK 6 COL 44

Q.10(10)d Was the prison a federal facility, state
facility, county or local facility, or other jurisdiction?

- 3. Federal facility

(CONTINUED)

- 4. State facility
- 5. County or local facility
- 6. Other jurisdiction

- 7. DK
- 9. NA

VAR 0227 SENT 10: WHERE CONVICTED MD=LE -1
REF 0227 LOC 381 WIDTH 2 DK 6 COL 45-46

Q.10(10)e In what state or country were you convicted?
<10th prison sentence>

SEE NOTE(S) 1

-1. NA

VAR 0228 SENT 10:1ST OFF JUD/PLEA MD=GE 9
REF 0228 LOC 383 WIDTH 1 DK 6 COL 47

Q.10(10)f1 For the (offense) were you judged guilty or did
you plead guilty? <1st offense> <10th prison sentence>

- 1. Judged
- 2. Plead

9. NA

VAR 0229 SENT 10:2ND OFF JUD/PLEA MD=GE 9
REF 0229 LOC 384 WIDTH 1 DK 6 COL 48

Q.10(10)f2 For the (offense) were you judged guilty or did
you plead guilty? <2nd offense> <10th prison sentence>

- 1. Judged

(CONTINUED)

2. Plead

9. NA

.....

VAR 0230 SENT 10:3RD OFF JUD/PLEA MD=GE 9
REF 0230 LOC 385 WIDTH 1 DK 6 COL 49

Q.10(10)f3 For the (offense) were you judged guilty or did
you plead guilty? <3rd offense> <10th prison sentence>

1. Judged
2. Plead

9. NA

.....

VAR 0231 SENT 10:4TH OFF JUD/PLEA MD=GE 9
REF 0231 LOC 386 WIDTH 1 DK 6 COL 50

Q.10(10)f4 For the (offense) were you judged guilty or did
you plead guilty? <4th offense> <10th prison sentence>

1. Judged
2. Plead

9. NA

.....

VAR 0232 SENT 10: PAROLE WHEN ARR MD=GE 9
REF 0232 LOC 387 WIDTH 1 DK 6 COL 51

Q.10(10)g When arrested the ____ time were you on parole?
<10th prison sentence>

3. Yes
4. No

(CONTINUED)

9. NA

.....

VAR 0233 SENT 10: TIME SERVE: DAY MD=LE -1
REF 0233 LOC 388 WIDTH 3 DK 6 COL 52-54

Q.10(10)h1 How much TOTAL time did you serve including your
jail "good time?" Day <10th prison sentence>

Actual number of days coded 0 to 141

-1. NA

.....

VAR 0234 SENT 10: TIME SERVE:MNTH MD=LE -1
REF 0234 LOC 391 WIDTH 2 DK 6 COL 55-56

Q.10(10)h2 How much TOTAL time did you serve including your
jail "good time?" Months <10th prison sentence>

Actual number of months coded 0 to 15

-1. NA

.....

VAR 0235 SENT 10: TIME SERVE: YRS MD=LE -1
REF 0235 LOC 393 WIDTH 2 DK 6 COL 57-58

Q.10(10)h3 How much TOTAL time did you serve including your
jail "good time?" Years <10th prison sentence>

Actual number coded 0 to 10

-1. NA

VAR 0236 SENT 10: RELEASE: MONTH MD=98 OR GE 99
REF 0236 LOC 395 WIDTH 2 DK 6 COL 59-60

Q.10(10)i1 When were you released from prison? Month
<10th prison sentence>

- 01. January
- 02. February
- 03. March
- 04. April
- 05. May
- 06. June
- 07. July
- 08. August
- 09. September
- 10. October
- 11. November
- 12. December

- 98. Inap., Not released
- 99. NA

VAR 0237 SENT 10: RELEASE: YEAR MD=98 OR GE 99
REF 0237 LOC 397 WIDTH 2 DK 6 COL 61-62

Q.10(10)i2 When were you released from prison? Year <10th
prison sentence>

Actual year coded 00 to 00

- 98. Inap., Not released
- 99. NA

VAR 0238 SENT 10: PAROLE: MONTHS MD=LE -1
REF 0238 LOC 399 WIDTH 2 DK 6 COL 63-64

Q.10(10)j1 How long were you on parole? Months <10th
prison sentence>

(CONTINUED)

Actual number of months coded 00 to 00

- 1. NA

VAR 0239 SENT 10: PAROLE: YEARS MD=LE -1
REF 0239 LOC 401 WIDTH 2 DK 6 COL 65-66

Q.10(10)j2 How long were you on parole? Years <10th
prison sentence>

Actual number of years coded 00 to 00

- 1. NA

VAR 0240 ON PROBATION PRESENT OFF MD=GE 9
REF 0240 LOC 403 WIDTH 1 DK 6 COL 67

Q.11 Now I am going to ask you about your present
offense(s). By "present offense(s)" I mean your _____ time,
for (offense(s)) in (state).

Q.11a Were you ever on probation for your present
offense(s)?

- 1. Yes
- 2. No

- 9. NA

VAR 0241 SENT LENG PRES OFF: MNTH MD=-2 OR LE -1
REF 0241 LOC 404 WIDTH 2 DK 6 COL 68-69

Q.11b1 What is the TOTAL maximum length of the sentence you
received for this (these) offense(s)? Months

(CONTINUED)

Actual number of months coded 00 to 11

- 2. Inap., Coded 1-4 in Q.11b3
- 1. NA

.....

VAR 0242	SENT LENG PRES OFF: YEAR	MD=-2 OR LE -1
REF 0242	LOC 406 WIDTH 2	DK 6 COL 70-71

Q.11b2 What is the TOTAL maximum length of the sentence you received for this (these) offense(s)? Years

Actual number of Years coded 00 to 9

- 2. Inap., Coded 1-4 in Q.11b3
- 1. NA

.....

VAR 0243	SENT LENG PRES OFF: LIFE	MD=4 OR GE 9
REF 0243	LOC 408 WIDTH 1	DK 6 COL 72

Q.11b3 What is the TOTAL maximum length of the sentence you received for this (these) offense(s)?

- 1. Life
- 2. Death
- 3. No maximum, an indeterminate sentence
- 4. DK
- 9. NA

.....

VAR 0244	WERE THESE ORIGINAL OFFS	MD=2 OR GE 9
REF 0244	LOC 409 WIDTH 1	DK 6 COL 73

Q.12a Was this (were these) the ORIGINAL offense(s) you were charged with at arrest?

(CONTINUED)

- 1. Yes
- 3. No
- 2. DK
- 9. NA

.....

VAR 0245	ORIGINAL OFFENSE: 1	MD=98 OR GE 99
REF 0245	LOC 410 WIDTH 2	DK 6 COL 74-75

Q.12b1 What were the original offenses with which you were charged? <1st charge>

SEE NOTE(S) 2

- 98. Inap., Not charged
- 99. NA

.....

VAR 0246	ORIGINAL OFFENSE: 2	MD=98 OR GE 99
REF 0246	LOC 412 WIDTH 2	DK 6 COL 76-77

Q.12b2 What were the original offenses with which you were charged? <2nd charge>

SEE NOTE(S) 2

- 98. Inap., Not charged
- 99. NA

.....

VAR 0247	ORIGINAL OFFENSE: 3	MD=98 OR GE 99
REF 0247	LOC 414 WIDTH 2	DK 6 COL 78-79

Q.12b3 What were the original offenses with which you were charged? <3rd charge>

(CONTINUED)

charged? <6th charge>

SEE NOTE(S) 2

- 98. Inap., Not charged
- 99. NA

.....

VAR 0251	ORGINAL OFFENSE DROPPED	MD=8 OR GE 3
REF 0251	LOC 422 WIDTH 1	DK 7 COL 19

Q.12c Were any of the original charges changed or dropped through plea bargaining?

- 1. Yes
- 2. No
- 3. DK
- 8. Inap., Coded 1-2 in Q.12a
- 9. NA

.....

VAR 0252	BEFORE TRIAL BOND SET	MD=6 OR GE 9
REF 0252	LOC 423 WIDTH 1	DK 7 COL 20

Q.13a Before your trial for this offense (these offenses) was bail (bond) set?

- 1. Yes
- 2. Don't Know

NO - WHY?

- 3. Released on own recognizance
- 4. Non-bail offense
- 5. Other
- 6. DK
- 9. NA

VAR 0253	FINAL AMOUNT OF BAIL SET	MD=-3 OR LE -2
REF 0253	LOC 424 WIDTH 6	DK 7 COL 21-26

Q.13b What was the final amount of bail (bond) set?

Actual amount coded 00 to 750,000

- 1. DK
- 2. NA
- 3. Inap., Coded 2-9 in Q.13a

.....

VAR 0254	RELEASED ON BAIL	MD=8 OR GE 9
REF 0254	LOC 430 WIDTH 1	DK 7 COL 27

Q.13c Were you released on bail?

- 1. Yes
- 2. No
- 8. Inap., Coded 2-9 in Q.13a
- 9. NA

.....

VAR 0255	AMOUNT PAID FOR RELEASE	MD=-3 OR LE -2
REF 0255	LOC 431 WIDTH 6	DK 7 COL 28-33

Q.13d How much did you have to pay to get released?

Actual amount coded 00 to 75,000

- 1. DK
- 2. NA
- 3. Inap., Coded 2-9 in Q.13a or 2 in Q.13c

VAR 0256 PAY BONDSMAN OR COURT MD=8 OR GE 9
REF 0256 LOC 437 WIDTH 1 DK 7 COL 34

Q.13e Did you pay a bondsman or the court?

- 1. Bondsman
- 2. Court
- 8. Inap., Coded 2-9 in Q.13a or 2 in Q.13c
- 9. NA

VAR 0257 REPRESENTED BY LAWYER MD=8 OR GE 9
REF 0257 LOC 438 WIDTH 1 DK 7 COL 35

Q.14a At the time of your trial or at the time you pleaded
guilty were you represented by a lawyer?

- 1. Yes
- 2. No
- 8. Inap., No trial yet
- 9. NA

VAR 0258 .TYPE OF LAWYER MD=8 OR GE 3
REF 0258 LOC 439 WIDTH 1 DK 7 COL 36

Q.14b Was your lawyer one of the following: A court
appointed lawyer, a public defender, or legal aid attorney?

- 1. Yes
- 2. No
- 3. DK
- 8. Inap., No lawyer
- 9. NA

VAR 0259 JAIL BEFORE PRIS: DAYS MD=-2 OR LE -1
REF 0259 LOC 440 WIDTH 3 DK 7 COL 37-39

Q.16a1 After your arrest for your present offense(s), did
you spend any time in jail before going to prison? Days

Actual number of days coded 0 to 605

- 2. Inap., Did not spend time in jail
- 1. NA

VAR 0260 JAIL BEFORE PRIS: MONTHS MD=-2 OR LE -1
REF 0260 LOC 443 WIDTH 2 DK 7 COL 40-41

Q.16a2 After your arrest for your present offense(s), did
you spend any time in jail before going to prison? Months

Actual number of months coded 0 to 38

- 2. Inap., Did not spend time in jail
- 1. NA

VAR 0261 JAIL BEFORE PRIS: YEARS MD=-2 OR LE -1
REF 0261 LOC 445 WIDTH 2 DK 7 COL 42-43

Q.16a3 After your arrest for your present offense(s), did
you spend any time in jail before going to prison? Years

Actual number of Years coded 0 to 24

- 2. Inap., Did not spend time in jail
- 1. NA

VAR 0262 JAIL TME TOWARD SENT:DAY MD=-2 OR LE -1
REF 0262 LOC 447 WIDTH 3 DK 7 COL 44-46

Q.16b1 Was any of your time counted toward your sentence?
Days

Actual number coded 0 to 605

- 2. Inap., jail time was not coded toward sentence or no jail time
- 1. NA

VAR 0263 JAIL TME TOWARD SENT:MON MD=-2 OR LE -1
REF 0263 LOC 450 WIDTH 2 DK 7 COL 47-48

Q.16b2 Was any of your time counted toward your sentence?
Months

Actual number coded 0 to 38

- 2. Inap., jail time was not coded toward sentence or no jail time
- 1. NA

VAR 0264 JAIL TME TOWARD SENT:YRS MD=-2 OR LE -1
REF 0264 LOC 452 WIDTH 2 DK 7 COL 49-50

Q.16b3 Was any of your time counted toward your sentence?
Years

Actual number coded 0 to 6

- 2. Inap., jail time was not coded toward sentence or no jail time
- 1. NA

VAR 0265 JAIL TME TOWARD SENT: NO MD=8 OR GE 9
REF 0265 LOC 454 WIDTH 1 DK 7 COL 51

Q.16b4 Was any of your time counted toward your sentence?

- 1. No
- 2. Don't Know
- 8. Inap., No jail time
- 9. NA

VAR 0266 DATE ADMIT PRES OFF: MON MD=GE 99
REF 0266 LOC 455 WIDTH 2 DK 7 COL 52-53

Q.17a After you were sentenced, when were you first
admitted to a correctional institution for this (these)
offense(s)? Month

-
- 01. January
 - 02. February
 - 03. March
 - 04. April
 - 05. May
 - 06. June
 - 07. July
 - 08. August
 - 09. September
 - 10. October
 - 11. November
 - 12. December
 - 99. NA

VAR 0267 DATE ADMIT PRES OFF: YR MD=GE 99
REF 0267 LOC 457 WIDTH 2 DK 7 COL 54-55

Q.17b After you were sentenced, when were you first
admitted to a correctional institution for this (these)
offense(s)? Year

(CONTINUED)

Actual year coded 00 to 74

99. NA

.....

VAR 0268 APEALED CONVICTION MD=GE 9
 REF 0268 LOC 459 WIDTH 1 DK 7 COL 56

Q.18 Have you ever appealed or are you currently appealing
 your conviction for this (these) offense(s)?

- 1. Yes
- 2. No

- 9. NA

.....

VAR 0269 MARITAL STAT TIME ADMIT MD=GE 9
 REF 0269 LOC 460 WIDTH 1 DK 7 COL 57

Q.19 At the time you were admitted to prison for your
 present offense(s), were you -

- 1. Married
- 2. Widowed
- 3. Divorced
- 4. Separated
- 5. Never married

- 9. NA

.....

VAR 0270 HIGHEST GRADE ATTENDED MD=O OR GE 99
 REF 0270 LOC 461 WIDTH 2 DK 7 COL 58-59

Q.20a1 What is the highest grade you have ever attended?
 Elementary-High School

(CONTINUED)

00. Never attended or kindergarten

Elementary

- 01. Grade One
- 02. Grade Two
- 03. Grade Three
- 04. Grade Four
- 05. Grade Five
- 06. Grade Six
- 07. Grade Seven
- 08. Grade Eight

High School

- 09. Grade Nine
- 10. Grade Ten
- 11. Grade Eleven
- 12. Grade Twelve

99. NA

.....

VAR 0271 COLLEGE MD=GE 99
 REF 0271 LOC 463 WIDTH 2 DK 7 COL 60-61

Q.20a1 What is the highest grade you have ever attended?
 College

College

- 1. 1st year
- 2. 2nd year
- 3. 3rd year
- 4. 4th year
- 5. 5th year
- 6. 6th year or more

9. NA

VAR 0272 DID R COMPLETE GRADE MD=GE 9
 REF 0272 LOC 465 WIDTH 1 DK 7 COL 62

Q.20b Did you complete that grade?

1. Yes

NO - Are you currently attending that grade?

2. Yes
 3. No

9. NA

VAR 0273 DOES R ATTEND THAT GRADE MD=8 OR GE 9
 REF 0273 LOC 466 WIDTH 1 DK 7 COL 63

Q.20c Do you attend that grade

1. By correspondence
 2. Inside a correctional institution
 3. By study release
 4. By another means

8. Inap., Coded 1 or 3 in Q.20b
 9. NA

VAR 0274 GRADE BEFORE IMPRISONMEN MD=0 OR GE 99
 REF 0274 LOC 467 WIDTH 2 DK 7 COL 64-65

Q.21a1 What was the highest grade you had attended BEFORE
 your imprisonment for your present offense(s)? Elementary
 or High School

00. Never attended or kindergarten

(CONTINUED)

Elementary

01. Grade One
 02. Grade Two
 03. Grade Three
 04. Grade Four
 05. Grade Five
 06. Grade Six
 07. Grade Seven
 08. Grade Eight

High School

09. Grade Nine
 10. Grade Ten
 11. Grade Eleven
 12. Grade Twelve

99. NA

VAR 0275 COLLEGE BEFORE IMPRISON MD=GE 9
 REF 0275 LOC 469 WIDTH 1 DK 7 COL 66

Q.21a2 What was the highest grade you had attended BEFORE
 your imprisonment for your present offense(s)? College

College

1. 1st year
 2. 2nd year
 3. 3rd year
 4. 4th year
 5. 5th year
 6. 6th year or more

9. NA

VAR 0276 COMPLETED GRADE BEFORE MD=GE 9
REF 0276 LOC 470 WIDTH 1 DK 7 COL 67

Q.21b Had you completed that grade before your present imprisonment?

- 1. Yes
- 2. No

- 9. NA

VAR 0277 COMP: REMEDIAL EDUCATION MD=GE 9
REF 0277 LOC 471 WIDTH 1 DK 7 COL 68

Q.22a1 Since your imprisonment for your present offense(s), have you ever COMPLETED any formal programs or activities at this institution such as remedial education, vocational training, group counseling, drug treatment, etc.? Remedial education

- 1. Yes
- 8. No

- 9. NA

VAR 0278 COMP: JOB TRAINING MD=GE 9
REF 0278 LOC 472 WIDTH 1 DK 7 COL 69

Q.22a2 Since your imprisonment for your present offense(s), have you ever COMPLETED any formal programs or activities at this institution such as remedial education, vocational training, group counseling, drug treatment, etc.? Job training

- 2. Yes
- 8. No

- 9. NA

VAR 0279 COMP: PSYCH/SOC COUNSL MD=GE 9
REF 0279 LOC 473 WIDTH 1 DK 7 COL 70

Q.22a3 Since your imprisonment for your present offense(s), have you ever COMPLETED any formal programs or activities at this institution such as remedial education, vocational training, group counseling, drug treatment, etc.? Psychological or social counseling

- 3. Yes
- 8. No

- 9. NA

VAR 0280 COMP: RELIGIOUS EDUCATION MD=GE 9
REF 0280 LOC 474 WIDTH 1 DK 7 COL 71

Q.22a4 Since your imprisonment for your present offense(s), have you ever COMPLETED any formal programs or activities at this institution such as remedial education, vocational training, group counseling, drug treatment, etc.? Religious education

- 4. Yes
- 8. No

- 9. NA

VAR 0281 COMP: ALCOHOL REHABILITA MD=GE 9
REF 0281 LOC 475 WIDTH 1 DK 7 COL 72

Q.22a5 Since your imprisonment for your present offense(s), have you ever COMPLETED any formal programs or activities at this institution such as remedial education, vocational training, group counseling, drug treatment, etc.? Alcohol rehabilitation

- 5. Yes

(CONTINUED)

8. No

9. NA

VAR 0282 COMPLETED: DRUG TREATMEN MD=GE 9
REF 0282 LOC 476 WIDTH 1 DK 7 COL 73

Q.22a6 Since your imprisonment for your present offense(s), have you ever COMPLETED any formal programs or activities at this institution such as remedial education, vocational training, group counseling, drug treatment, etc.? Drug treatment

6. Yes

8. No

9. NA

VAR 0283 COMPLETED: OTHER MD=GE 9
REF 0283 LOC 477 WIDTH 1 DK 7 COL 74

Q.22a7 Since your imprisonment for your present offense(s), have you ever COMPLETED any formal programs or activities at this institution such as remedial education, vocational training, group counseling, drug treatment, etc.? Other

7. Yes

8. No

9. NA

VAR 0284 NOW: REMEDIAL EDUCATION MD=GE 9
REF 0284 LOC 478 WIDTH 1 DK 7 COL 75

Q.22b1 Are you NOW in any formal programs or activities at this institution? Remedial education

(CONTINUED)

1. Yes

8. No

9. NA

VAR 0285 NOW: JOB TRAINING MD=GE 9
REF 0285 LOC 479 WIDTH 1 DK 7 COL 76

Q.22b2 Are you NOW in any formal programs or activities at this institution? Job training

2. Yes

8. No

9. NA

VAR 0286 NOW: PSYCH/SOC COUNSL MD=GE 9
REF 0286 LOC 480 WIDTH 1 DK 7 COL 77

Q.22b3 Are you NOW in any formal programs or activities at this institution? Psychological or social counseling

3. Yes

8. No

9. NA

VAR 0287 NOW: RELIGIOUS EDUCATION MD=GE 9
REF 0287 LOC 481 WIDTH 1 DK 7 COL 78

Q.22b4 Are you NOW in any formal programs or activities at this institution? Religious education

4. Yes

(CONTINUED)

8. No

9. NA

.....

VAR 0288	NOW: ALCOHOL REHABILITAT	MD=GE 9
REF 0288	LOC 482 WIDTH 1	DK 7 COL 79

Q.22b5 Are you NOW in any formal programs or activities at this institution? Alcohol rehabilitation

5. Yes

8. No

9. NA

.....

VAR 0289	NOW: DRUG TREATMENT	MD=GE 9
REF 0289	LOC 483 WIDTH 1	DK 7 COL 80

Q.22b6 Are you NOW in any formal programs or activities at this institution? Drug treatment

6. Yes

8. No

9. NA

DECK IDENTIFICATION NUMBER IS '08' DK 8 COL 1- 2

.....

VAR 0001	ICPSR STUDY NUMBER-7811	NO MISSING DATA CODES
REF 0001	LOC 1 WIDTH 4	DK 8 COL 3- 6

ICPSR Study Number

7811. The ICPSR has attached this number as a study

(CONTINUED)

identification number.

.....

VAR 0002	ICPSR VERSION NUMBER-1	NO MISSING DATA CODES
REF 0002	LOC 5 WIDTH 1	DK 8 COL 7

Version Number

1. This is the first version of the study.

.....

VAR 0003	ICPSR PART NUMBER-1	NO MISSING DATA CODES
REF 0003	LOC 6 WIDTH 1	DK 8 COL 8

Part Number

1. The entire study is contained in one file.

.....

VAR 0004	SEQUENTIAL ID NUMBER	NO MISSING DATA CODES
REF 0004	LOC 7 WIDTH 4	DK 8 COL 9-12

Sequential Identification Number

The ICPSR has attached a sequential identification number to every case. This number uniquely identifies each case in this study.

.....

VAR 0290	NOW: OTHER	MD=GE 9
REF 0290	LOC 484 WIDTH 1	DK 8 COL 13

Q.22b7 Are you NOW in any formal programs or activities at this institution? Other

(CONTINUED)

7. Yes
8. No
9. NA

VAR 0291 WORK RELEASE PROGRAM MD=GE 9
REF 0291 LOC 485 WIDTH 1 DK 8 COL 14

Q.23 Do you now work outside this institution in a
work-release program?

1. Yes
2. No
9. NA

VAR 0292 WORK ASSIGNMENT AT INST MD=98 OR GE 99
REF 0292 LOC 486 WIDTH 2 DK 8 COL 15-16

Q.24a Do you have a work assignment at this institution?

YES -Please describe it

01. General janitorial duties
02. Grounds maintenance
03. Kitchen (cafeteria)
04. Laundry
05. Hospital or infirmary
06. Prison farm
07. Prison industry (good production)
08. Administration (services rendered)
09. Building or equipment maintenance and repair
10. Other
11. No
98. Inap., Coded 1 in Q.23
99. NA

VAR 0293 HR/WK AT ASSIGNMENT MD=-2 OR LE -1
REF 0293 LOC 488 WIDTH 2 DK 8 COL 17-18

Q.24b How many hours a week do you work at this assignment?

Actual hours coded 0 to 98

- 2. Inap., coded 1 in Q.23 or 11 in Q.24a
-1. NA

VAR 0294 HOW MUCH PAID FOR WORK MD=-2 OR LE -1
REF 0294 LOC 490 WIDTH 6 DK 8 COL 19-24
IMP DEC= 2

Q.24c1 How much are you paid for this work? <Amount>

Actual amount coded 0 to 1,500

- 2. Inap., coded 1 in Q.23 or 11 in Q.24a
-1. NA

VAR 0295 HOW PAID MD=8 OR GE 9
REF 0295 LOC 496 WIDTH 1 DK 8 COL 25

Q.24c2 How much are you paid for this work? <time frame>

1. Hour
2. Day
3. Week
4. Month
5. Not paid at all
6. PAID by a means other than money
8. Inap., coded 1 in Q.23 or 11 in Q.24a
9. NA

VAR 0296 ELIGIBLE FOR FURLOUGHS MD=GE 9
REF 0296 LOC 497 WIDTH 1 DK 8 COL 26

Q.25a Are you eligible for furloughs, whereby you can leave to visit your family or friends?

- 1. Yes
- 2. No
- 9. NA

VAR 0297 FURLOUGH FOR PRES OFFENS MD=GE 9
REF 0297 LOC 498 WIDTH 1 DK 8 COL 27

Q.25b During your imprisonment for your present offense(s), have you ever been given a furlough?

- 1. Yes
- 2. No
- 9. NA

VAR 0298 EVER BEEN ON PROBATION MD=GE 9
REF 0298 LOC 499 WIDTH 1 DK 8 COL 28

Q.26a Have you ever been on probation either as a juvenile or an adult?

- 1. Yes
- 2. No
- 9. NA

VAR 0299 ON PROBATION AS JUVENILE MD=-2 OR LE -1
REF 0299 LOC 500 WIDTH 2 DK 8 COL 29-30

Q.26b How many times as a juvenile?

Actual number of times coded 0 to 50

- 2. Inap., coded 2 in Q.26a
- 1. NA

VAR 0300 ON PROBATION AS ADULT MD=-2 OR LE -1
REF 0300 LOC 502 WIDTH 2 DK 8 COL 31-32

Q.26c How many times as an adult?

Actual number of times coded 0 to 20

- 2. Inap., coded 2 in Q.26a
- 1. NA

VAR 0301 TIME SERVED ON PRO: MON MD=-2 OR LE -1
REF 0301 LOC 504 WIDTH 3 DK 8 COL 33-35

Q.26d1 What is your best estimate of the total amount of time you have served on probation? Months

Actual number of months coded 0 to 45

- 2. Inap., coded 2 in Q.26a
- 1. NA

VAR 0302 TIME SERVED ON PRO: YEAR MD=-2 OR LE -1
REF 0302 LOC 507 WIDTH 3 DK 8 COL 36-38

Q.26d2 What is your best estimate of the total amount of
time you have served on probation? Years

Actual number of years coded 0 to 35

- 2. Inap., coded 2 in Q.26a
 - 1. NA
-

VAR 0303 JOB BEFORE ARREST MD=GE 9
REF 0303 LOC 510 WIDTH 1 DK 8 COL 39

Q.27a Did you have a job or business most of the month
before your arrest for your present offense(s)?

- 1. Yes, full-time
 - 2. Yes, part-time
 - 3. No
 - 9. NA
-

VAR 0304 LOOK FOR WORK BEFORE ARR MD=8 OR GE 9
REF 0304 LOC 511 WIDTH 2 DK 8 COL 40-41

Q.27b During that month were you looking for work?

- 1. Yes
- 2. No
- 8. Inap., coded 1 or 2 in Q.27a
- 9. NA

VAR 0305 WANT JOB BEFORE ARREST MD=7 OR GE 8
REF 0305 LOC 513 WIDTH 1 DK 8 COL 42

Q.27c Did you want a regular job at that time?

- 1. Yes
 - 2. No
 - 7. Inap., coded 1 or 2 in Q.27a or 1 in Q.27b
 - 8. DK
 - 9. NA
-

VAR 0306 COULD NOT FIND WORK MD=7 OR GE 8
REF 0306 LOC 514 WIDTH 1 DK 8 COL 43

Q.27d1 What were the reasons you were not looking for work?
Couldn't find any work in my line

- 1. Yes
 - 7. Inap., coded 1 or 2 in Q.27a or 1 in Q.27b
 - 8. DK
 - 9. NA
-

VAR 0307 LACK AGE, EXPERIENCE MD=7 OR GE 8
REF 0307 LOC 515 WIDTH 1 DK 8 COL 44

Q.27d2 What were the reasons you were not looking for work?
Lacked suitable age, experience or training

- 2. Yes
- 7. Inap., coded 1 or 2 in Q.27a or 1 in Q.27b
- 8. DK
- 9. NA

VAR 0308 FAMILY RESPONSIBILITIES MD=7 OR GE 8
REF 0308 LOC 516 WIDTH 1 DK 8 COL 45

Q.27d3 What were the reasons you were not looking for work?
Family responsibilities

-
- 3. Yes
 - 7. Inap., coded 1 or 2 in Q.27a or 1 in Q.27b
 - 8. DK
 - 9. NA
-

VAR 0309 IN SCHOOL OR TRAINING MD=7 OR GE 8
REF 0309 LOC 517 WIDTH 1 DK 8 COL 46

Q.27d4 What were the reasons you were not looking for work?
In school or other training

-
- 4. Yes
 - 7. Inap., coded 1 or 2 in Q.27a or 1 in Q.27b
 - 8. DK
 - 9. NA
-

VAR 0310 ILL HEALTH, PHYSICAL DIS MD=7 OR GE 8
REF 0310 LOC 518 WIDTH 1 DK 8 COL 47

Q.27d5 What were the reasons you were not looking for work?
Ill health, physical disability

-
- 5. Yes
 - 7. Inap., coded 1 or 2 in Q.27a or 1 in Q.27b
 - 8. DK
 - 9. NA

VAR 0311 NOT LOOK FOR WORK: OTHER MD=7 OR GE 8
REF 0311 LOC 519 WIDTH 1 DK 8 COL 48

Q.27d6 What were the reasons you were not looking for work?
Other

-
- 6. Yes
 - 7. Inap., coded 1 or 2 in Q.27a or 1 in Q.27b
 - 8. DK
 - 9. NA
-

VAR 0312 HOW LONG LOOK FOR WORK MD=8 OR GE 5
REF 0312 LOC 520 WIDTH 1 DK 8 COL 49

Q.27e How long had you been looking for work when you were
arrested?

-
- 1. Less than 4 weeks
 - 2. 4 to 12 weeks
 - 3. 13 to 26 weeks
 - 4. 27 weeks or more
 - 5. DK
 - 8. Inap., coded 1 or 2 in Q.27a or 1-7 in Q.27d(1-7)
 - 9. NA
-

VAR 0313 LAST WORK FULL-TIME MD=8 OR GE 9
REF 0313 LOC 521 WIDTH 1 DK 8 COL 50

Q.28 When did you last work at a full-time civilian job
lasting two consecutive weeks or more?

-
- 1. After January 1, 1969
 - 2. Before January 1, 1969
 - 3. Never
 - 8. Inap., coded 1 or 2 in Q.27a

(CONTINUED)

9. NA

VAR 0314 TYPE OF BUSINESS MD=-2 OR LE -1
REF 0314 LOC 522 WIDTH 3 DK 8 COL 51-53

Q.30 What kind of business or industry was that? (For example, T.V. and radio manufacturing, shoe store, farm, etc.)

SEE NOTE(S) 3

-2. Inap., coded 2 or 3 in Q.28
-1. NA

VAR 0315 HOW LONG HAVE JOB: WEEKS MD=-2 OR LE -1
REF 0315 LOC 525 WIDTH 3 DK 8 COL 54-56

Q.31a How long did you have this job or business? Weeks

Actual number of weeks coded 0 to 60

-2. Inap., coded 2 or 3 in Q.28
-1. NA

VAR 0316 HOW LONG HAVE JOB: MONTH MD=-2 OR LE -1
REF 0316 LOC 528 WIDTH 3 DK 8 COL 57-59

Q.31b How long did you have this job or business? Months

Actual number of months coded 0 to 67

-2. Inap., coded 2 or 3 in Q.28
-1. NA

VAR 0317 HOW LONG HAVE JOB: YEARS MD=-2 OR LE -1
REF 0317 LOC 531 WIDTH 2 DK 8 COL 60-61

Q.31c How long did you have this job or business? Years

Actual number of years coded 0 to 71

-2. Inap., coded 2 or 3 in Q.28
-1. NA

VAR 0318 WERE YOU EMPLOYED BY MD=8 OR GE 9
REF 0318 LOC 533 WIDTH 1 DK 8 COL 62

Q.32a Were you ---

1. An employee of a PRIVATE company, business or individual for wages, salary, or commissions?
2. A GOVERNMENT employee (federal, state, county, or local)?
3. SELF-EMPLOYED in OWN business, professional practice, or farm?
6. Working WITHOUT PAY in a family business or farm?
8. Inap., coded 2 or 3 in Q.28
9. NA

VAR 0319 IS THIS BUSINESS INCORP. MD=8 OR GE 9
REF 0319 LOC 534 WIDTH 1 DK 8 COL 63

Q.32b (if not a farm, ask:) Was this business incorporated?

4. Yes
5. No
8. Inap., coded 2 or 3 in Q.28 or coded 1-3 in Q.32a
9. NA

VAR 0320 TYPE OF WORK MD=-2 OR LE -1
REF 0320 LOC 535 WIDTH 3 DK 8 COL 64-66

Q.33 What kind of work were you doing? (For example, machinist, gravel truck driver, secretary, etc.)

SEE NOTE(S) 4

- 2. Inap., coded 2 or 3 in Q.28
- 1. NA

VAR 0321 KIND OF WORK USUALLY DID MD=8 OR GE 9
REF 0321 LOC 538 WIDTH 1 DK 8 COL 67

Q.35 Was this the kind of work you usually did?

- 1. Yes
- 2. No
- 8. Inap., coded 2 or 3 in Q.28
- 9. NA

VAR 0322 MAIN SOURCE OF INCOME MD=8 OR GE 9
REF 0322 LOC 539 WIDTH 1 DK 8 COL 68

Q.36 In the 12 months before your arrest for your present offense(s), was your main source of income

- 1. Wages and salaries
- 2. Social security
- 3. Welfare
- 4. Other
- 5. No source of income
- 8. Inap., coded 2 or 3 in Q.28
- 9. NA

VAR 0323 BEFORE ARREST SELF SUPPO MD=8 OR GE 9
REF 0323 LOC 540 WIDTH 1 DK 8 COL 69

Q.37 Before you were arrested, were you financially supporting yourself?

- 1. Yes
- 2. No
- 8. Inap., coded 2 or 3 in Q.28 or 5 in Q.36
- 9. NA

VAR 0324 # OF OTHERS R SUPPORTS MD=-2 OR LE -1
REF 0324 LOC 541 WIDTH 2 DK 8 COL 70-71

Q.38a How many people were you supporting other than yourself?

Actual number of people coded 0 to 30

- 2. Inap., coded 2 or 3 in Q.28 or 5 in Q.36
- 1. NA

VAR 0325 OTHERS RECEIVE PUB DOLE MD=8 OR GE 3
REF 0325 LOC 543 WIDTH 1 DK 8 COL 72

Q.38b Are they now receiving public assistance or welfare?

- 1. Yes
- 2. No
- 3. DK
- 8. Inap., coded 2 or 3 in Q.28 or 5 in Q.36
- 9. NA

VAR 0326 INCOME BEFORE ARREST MD=98 OR GE 14
 REF 0326 LOC 544 WIDTH 2 DK 8 COL 73-74

Q.39 What was YOUR total income for the 12 months before your arrest? Please include your income from ALL sources.

- 01. Under \$1,000
- 02. \$1,000 - \$1,999
- 03. \$2,000 - \$2,999
- 04. \$3,000 - \$3,999
- 05. \$4,000 - \$4,999
- 06. \$5,000 - \$5,999
- 07. \$6,000 - \$7,499
- 08. \$7,500 - \$9,999
- 09. \$10,000 - \$11,999
- 10. \$12,000 - \$14,999
- 11. \$15,000 - \$19,999
- 12. \$20,000 - \$24,999
- 13. \$25,000 and over
- 14. DK
- 98. Inap., Coded 2 or 3 in Q.28 or 5 in Q.36
- 99. NA

VAR 0327 LIVING WITH FAM B/ARREST MD=8 OR GE 9
 REF 0327 LOC 546 WIDTH 1 DK 8 COL 75

Q.40a Were you living with other members of your family during the month before your arrest?

- 1. Yes
- 2. No
- 8. Inap., Coded 2 or 3 in Q.28
- 9. NA

VAR 0328 FAM RECEIVE PUBLIC DOLE MD=8 OR GE 3
 REF 0328 LOC 547 WIDTH 1 DK 8 COL 76

Q.40b Were they receiving public assistance or welfare?

- 1. Yes
- 2. No
- 3. DK
- 8. Inap., Coded 2 or 3 in Q.28 or 2 or 9 in Q.40a
- 9. NA

VAR 0329 FAMILY INCOME B/ARREST MD=98 OR GE 14
 REF 0329 LOC 548 WIDTH 2 DK 8 COL 77-78

Q.40c What was the total income of other members of your family WITH WHOM YOU WERE LIVING during the 12 months before your arrest?

- 01. Under \$1,000
- 02. \$1,000 - \$1,999
- 03. \$2,000 - \$2,999
- 04. \$3,000 - \$3,999
- 05. \$4,000 - \$4,999
- 06. \$5,000 - \$5,999
- 07. \$6,000 - \$7,499
- 08. \$7,500 - \$9,999
- 09. \$10,000 - \$11,999
- 10. \$12,000 - \$14,999
- 11. \$15,000 - \$19,999
- 12. \$20,000 - \$24,999
- 13. \$25,000 and over
- 14. DK
- 98. Inap., Coded 2 or 3 in Q.28 or 2 or 9 in Q.40a
- 99. NA

VAR 0330 R EVER USED HEROIN MD=GE 9
REF 0330 LOC 550 WIDTH 1 DK 8 COL 79

Q.41 Now I will ask you some questions about drugs. All answers will be used to help people with drug problems, and your responses will not be shown to anyone at the prison.

Q.41(1)a Have you ever used Heroin?

1. Yes
2. No

9. NA

DECK IDENTIFICATION NUMBER IS '09' DK 9 COL 1- 2

VAR 0001 ICPSR STUDY NUMBER-7811 NO MISSING DATA CODES
REF 0001 LOC 1 WIDTH 4 DK 9 COL 3- 6

ICPSR Study Number

7811. The ICPSR has attached this number as a study identification number.

VAR 0002 ICPSR VERSION NUMBER-1 NO MISSING DATA CODES
REF 0002 LOC 5 WIDTH 1 DK 9 COL 7

Version Number

1. This is the first version of the study.

VAR 0003 ICPSR PART NUMBER-1 NO MISSING DATA CODES
REF 0003 LOC 6 WIDTH 1 DK 9 COL 8

Part Number

1. The entire study is contained in one file.

VAR 0004 SEQUENTIAL ID NUMBER NO MISSING DATA CODES
REF 0004 LOC 7 WIDTH 4 DK 9 COL 9-12

Sequential Identification Number

The ICPSR has attached a sequential identification number to every case. This number uniquely identifies each case in this study.

VAR 0331 R USED HEROIN REGULARLY MD=LE -1
REF 0331 LOC 551 WIDTH 2 DK 9 COL 13-14

Q.41(1)d Have you ever used <Heroin> on a regular basis (once a week or more)?

8. Yes
9. No

- 1. NA

VAR 0332 AGE FIRST USED HEROIN MD=-2 OR LE -1
REF 0332 LOC 553 WIDTH 2 DK 9 COL 15-16

Q.41(1)e At what age did you first use <Heroin> on a regular basis?

Actual age coded 11 to 62

(CONTINUED)

- 2. Inap., coded 9 in Q.41(1)d
-1. NA

.....
VAR 0333 USED HEROIN ON DAILY BAS MD=-2 OR LE -1
REF 0333 LOC 555 WIDTH 2 DK 9 COL 17-18

Q.41(1)f Have you ever used <Heroin> on a daily or almost
daily basis?

8. Yes
9. No

- 2. Inap., coded 9 in Q.41(1)d
-1. NA

.....
VAR 0334 HOW LONG USED HEROIN:DAY MD=-2 OR LE -1
REF 0334 LOC 557 WIDTH 3 DK 9 COL 19-21

Q.41(1)g1 About how long did you use <Heroin> on a daily or
almost daily basis over the course of your life? Days

Actual number of days coded 00 to 90

- 2. Inap., coded 9 in Q.41(1)d or 9 in Q.41(1)f
-1. NA

.....
VAR 0335 HOW LONG USED HEROIN:MON MD=-2 OR LE -1
REF 0335 LOC 560 WIDTH 2 DK 9 COL 22-23

Q.41(1)g2 About how long did you use <Heroin> on a daily or
almost daily basis over the course of your life? Months

Actual number of months coded 00 to 36

(CONTINUED)

- 2. Inap., coded 9 in Q.41(1)d or 9 in Q.41(1)f
-1. NA

.....
VAR 0336 HOW LONG USED HEROIN:YRS MD=-2 OR LE -1
REF 0336 LOC 562 WIDTH 2 DK 9 COL 24-25

Q.41(1)g3 About how long did you use <Heroin> on a daily or
almost daily basis over the course of your life? Years

Actual number of years coded 00 to 32

- 2. Inap., coded 9 in Q.41(1)d or 9 in Q.41(1)f
-1. NA

.....
VAR 0337 TIME 1ST OFF USED HEROIN MD=8 OR GE 9
REF 0337 LOC 564 WIDTH 1 DK 9 COL 26

Q.41(1)h At the time of your first offense(s) were you
using <Heroin> on a daily or almost daily basis?

1. Yes
2. No

8. Inap., coded 9 in Q.41(1)d or 9 in Q.41(1)f or no
past offenses
9. NA

.....
VAR 0338 TME PRES OFF USED HEROIN MD=8 OR GE 9
REF 0338 LOC 565 WIDTH 1 DK 9 COL 27

Q.41(1)i At the time of any of your PRESENT offense(s),
were you using <Heroin> on a daily or almost daily basis?

3. Yes
4. No

(CONTINUED)

8. Inap., coded 9 in Q.41(1)d or 9 in Q.41(1)f
 9. NA

.....
 VAR 0339 R EVER USED METHADONE MD=GE 9
 REF 0339 LOC 566 WIDTH 1 DK 9 COL 28

Q.41(2)a Have you ever used Methadone?

3. Yes
 4. No
 9. NA

.....
 VAR 0340 OUTSIDE TREATMENT PROG MD=8 OR GE 9
 REF 0340 LOC 567 WIDTH 1 DK 9 COL 29

Q.41(2)c Was this outside a treatment program?

1. Yes
 2. No
 8. Inap., coded 4 in Q.41(2)a
 9. NA

.....
 VAR 0341 R USED METHADONE REGULAR MD=LE -1
 REF 0341 LOC 568 WIDTH 2 DK 9 COL 30-31

Q.41(2)d Have you ever used <Methadone> on a regular basis
 (once a week or more)?

8. Yes
 9. No
 -1. NA

VAR 0342 AGE FIRST USED METHADONE MD=-2 OR LE -1
 REF 0342 LOC 570 WIDTH 2 DK 9 COL 32-33

Q.41(2)e At what age did you first use <Methadone> on a
 regular basis?

Actual age coded 12 to 48

- 2. Inap., coded 9 in Q.41(2)d
 -1. NA

.....
 VAR 0343 USED METHADONE DAILY BAS MD=-2 OR LE -1
 REF 0343 LOC 572 WIDTH 2 DK 9 COL 34-35

Q.41(2)f Have you ever used <Methadone> on a daily or
 almost daily basis?

8. Yes
 9. No
 -2. Inap., coded 9 in Q.41(2)d
 -1. NA

.....
 VAR 0344 HOW LONG USED METHAD:DAY MD=-2 OR LE -1
 REF 0344 LOC 574 WIDTH 3 DK 9 COL 36-38

Q.41(2)g1 About how long did you use <Methadone> on a daily
 or almost daily basis over the course of your life? Days

Actual number of days coded 00 to 220

- 2. Inap., coded 9 in Q.41(2)d or 9 in Q.41(2)f
 -1. NA

VAR 0345 HOW LONG USED METHAD:MON MD=-2 OR LE -1
REF 0345 LOC 577 WIDTH 2 DK 9 COL 39-40

Q.41(2)g2 About how long did you use <Methadone> on a daily or almost daily basis over the course of your life? Months

Actual number of months coded 00 to 18

- 2. Inap., coded 9 in Q.41(2)d or 9 in Q.41(2)f
- 1. NA

VAR 0346 HOW LONG USED METHAD:YRS MD=-2 OR LE -1
REF 0346 LOC 579 WIDTH 2 DK 9 COL 41-42

Q.41(2)g3 About how long did you use <Methadone> on a daily or almost daily basis over the course of your life? Years

Actual number of years coded 00 to 10

- 2. Inap., coded 9 in Q.41(2)d or 9 in Q.41(2)f
- 1. NA

VAR 0347 1ST OFF USED METHADONE MD=8 OR GE 9
REF 0347 LOC 581 WIDTH 1 DK 9 COL 43

Q.41(2)h At the time of your first offense(s) were you using <Methadone> on a daily or almost daily basis?

- 1. Yes
- 2. No
- 8. Inap., coded 9 in Q.41(2)d or 9 in Q.41(2)f or no past offenses
- 9. NA

VAR 0348 PRES OFF USED METHADONE MD=8 OR GE 9
REF 0348 LOC 582 WIDTH 1 DK 9 COL 44

Q.41(2)i At the time of any of your PRESENT offense(s), were you using <Methadone> on a daily or almost daily basis?

- 3. Yes
- 4. No
- 8. Inap., coded 9 in Q.41(2)d or 9 in Q.41(2)f
- 9. NA

VAR 0349 R EVER USED COCAINE MD=GE 9
REF 0349 LOC 583 WIDTH 1 DK 9 COL 45

Q.41(3)a Have you ever used Cocaine?

- 5. Yes
- 6. No
- 9. NA

VAR 0350 R USED COCAINE REGULARLY MD=LE -1
REF 0350 LOC 584 WIDTH 2 DK 9 COL 46-47

Q.41(3)d Have you ever used <Cocaine> on a regular basis (once a week or more)?

- 8. Yes
- 9. No
- 1. NA

VAR 0351 AGE FIRST USED COCAINE MD=-2 OR LE -1
REF 0351 LOC 586 WIDTH 2 DK 9 COL 48-49

Q.41(3)e At what age did you first use <Cocaine> on a regular basis?

Actual age coded 11 to 46

- 2. Inap., coded 9 in Q.41(3)d
- 1. NA

VAR 0352 USED COCAINE ON DAILY BA MD=-2 OR LE -1
REF 0352 LOC 588 WIDTH 2 DK 9 COL 50-51

Q.41(3)f Have you ever used <Cocaine> on a daily or almost daily basis?

- 8. Yes
- 9. No

- 2. Inap., coded 9 in Q.41(3)d
- 1. NA

VAR 0353 HOW LONG USED COCAIN:DAY MD=-2 OR LE -1
REF 0353 LOC 590 WIDTH 3 DK 9 COL 52-54

Q.41(3)g1 About how long did you use <Cocaine> on a daily or almost daily basis over the course of your life? Days

Actual number of days coded 00 to 25

- 2. Inap., coded 9 in Q.41(3)d or 9 in Q.41(3)f
- 1. NA

VAR 0354 HOW LONG USED COCAIN:MON MD=-2 OR LE -1
REF 0354 LOC 593 WIDTH 2 DK 9 COL 55-56

Q.41(3)g2 About how long did you use <Cocaine> on a daily or almost daily basis over the course of your life? Months

Actual number of months coded 00 to 15

- 2. Inap., coded 9 in Q.41(3)d or 9 in Q.41(3)f
- 1. NA

VAR 0355 HOW LONG USED COCAIN:YRS MD=-2 OR LE -1
REF 0355 LOC 595 WIDTH 2 DK 9 COL 57-58

Q.41(3)g3 About how long did you use <Cocaine> on a daily or almost daily basis over the course of your life? Years

Actual number of years coded 00 to 25

- 2. Inap., coded 9 in Q.41(3)d or 9 in Q.41(3)f
- 1. NA

VAR 0356 TIME 1ST OFF USED COCAIN MD=8 OR GE 9
REF 0356 LOC 597 WIDTH 1 DK 9 COL 59

Q.41(3)h At the time of your first offense(s) were you using <Cocaine> on a daily or almost daily basis?

- 1. Yes
- 2. No

- 8. Inap., coded 9 in Q.41(3)d or 9 in Q.41(3)f or no past offenses
- 9. NA

VAR 0357 TME PRES OFF USED COCAIN MD=8 OR GE 9
REF 0357 LOC 598 WIDTH 1 DK 9 COL 60

Q.41(3)i At the time of any of your PRESENT offense(s),
were you using <Cocaine> on a daily or almost daily basis?

- 3. Yes
- 4. No

- 8. Inap., coded 9 in Q.41(3)d or 9 in Q.41(3)f
- 9. NA

VAR 0358 R EVER USED MARIJUANA MD=GE 9
REF 0358 LOC 599 WIDTH 2 DK 9 COL 61-62

Q.41(4)a Have you ever used Marijuana or hash?

- 7. Yes
- 8. No

- 9. NA

VAR 0359 R USED MARIJU REGULARLY MD=LE -1
REF 0359 LOC 601 WIDTH 2 DK 9 COL 63-64

Q.41(4)d Have you ever used <Marijuana or Hash> on a
regular basis (once a week or more)?

- 8. Yes
- 9. No

- 1. NA

VAR 0360 AGE FIRST USED MARIJUANA MD=-2 OR LE -1
REF 0360 LOC 603 WIDTH 2 DK 9 COL 65-66

Q.41(4)e At what age did you first use <Marijuana or Hash>
on a regular basis?

Actual age coded 7 to 56

- 2. Inap., coded 9 in Q.41(4)d
- 1. NA

VAR 0361 USED MARIJU ON DAILY BAS MD=-2 OR LE -1
REF 0361 LOC 605 WIDTH 2 DK 9 COL 67-68

Q.41(4)f Have you ever used <Marijuana or Hash> on a daily
or almost daily basis?

- 8. Yes
- 9. No

- 2. Inap., coded 9 in Q.41(4)d
- 1. NA

VAR 0362 HOW LONG USED MARIJU:DAY MD=-2 OR LE -1
REF 0362 LOC 607 WIDTH 3 DK 9 COL 69-71

Q.41(4)g1 About how long did you use <Marijuana or Hash> on
a daily or almost daily basis over the course of your life?
Days

Actual number of days coded 00 to 90

- 2. Inap., coded 9 in Q.41(4)d or 9 in Q.41(4)f
- 1. NA

VAR 0363 HOW LONG USED MARIJU:MON MD=-2 OR LE -1
REF 0363 LOC 610 WIDTH 2 DK 9 COL 72-73

Q.41(4)g2 About how long did you use <Marijuana or Hash> on a daily or almost daily basis over the course of your life?
Months

Actual number of months coded 00 to 20

- 2. Inap., coded 9 in Q.41(4)d or 9 in Q.41(4)f
- 1. NA

VAR 0364 HOW LONG USED MARIJU:YRS MD=-2 OR LE -1
REF 0364 LOC 612 WIDTH 2 DK 9 COL 74-75

Q.41(4)g3 About how long did you use <Marijuana or Hash> on a daily or almost daily basis over the course of your life?
Years

Actual number of years coded 00 to 38

- 2. Inap., coded 9 in Q.41(4)d or 9 in Q.41(4)f
- 1. NA

VAR 0365 TIME 1ST OFF USED MARIJU MD=8 OR GE 9
REF 0365 LOC 614 WIDTH 1 DK 9 COL 76

Q.41(4)h At the time of your first offense(s) were you using <Marijuana or Hash> on a daily or almost daily basis?

- 1. Yes
- 2. No

- 8. Inap., coded 9 in Q.41(4)d or 9 in Q.41(4)f or no past offenses
- 9. NA

VAR 0366 TME PRES OFF USED MARIJU MD=8 OR GE 9
REF 0366 LOC 615 WIDTH 1 DK 9 COL 77

Q.41(4)i At the time of any of your PRESENT offense(s), were you using <Marijuana or Hash> on a daily or almost daily basis?

- 3. Yes
- 4. No

- 8. Inap., coded 9 in Q.41(4)d or 9 in Q.41(4)f
- 9. NA

VAR 0367 R EVER USED UPPERS MD=GE 99
REF 0367 LOC 616 WIDTH 2 DK 9 COL 78-79

Q.41(5)a Have you ever used Amphetamines (uppers)?

- 09. Yes
- 10. No

- 99. NA

VAR 0368 WITHOUT DOC PRES: UPPERS MD=GE 9
REF 0368 LOC 618 WIDTH 1 DK 9 COL 80

Q.41(5)b <Used Amphetamines> Without a doctor's prescription?

- 1. Yes
- 2. No

- 9. NA

DECK IDENTIFICATION NUMBER IS '10' DK 10 COL 1- 2

VAR 0001 ICPSR STUDY NUMBER-7811 NO MISSING DATA CODES
REF 0001 LOC 1 WIDTH 4 DK 10 COL 3-6

ICPSR Study Number

7811. The ICPSR has attached this number as a study identification number.

VAR 0002 ICPSR VERSION NUMBER-1 NO MISSING DATA CODES
REF 0002 LOC 5 WIDTH 1 DK 10 COL 7

Version Number

1. This is the first version of the study.

VAR 0003 ICPSR PART NUMBER-1 NO MISSING DATA CODES
REF 0003 LCC 6 WIDTH 1 DK 10 COL 8

Part Number

1. The entire study is contained in one file.

VAR 0004 SEQUENTIAL ID NUMBER NO MISSING DATA CODES
REF 0004 LOC 7 WIDTH 4 DK 10 COL 9-12

Sequential Identification Number

The ICPSR has attached a sequential identification number to every case. This number uniquely identifies each case in this study.

VAR 0369 R USED UPPERS REGULARLY MD=LE -1
REF 0369 LOC 619 WIDTH 2 DK 10 COL 13-14

Q.41(5)d Have you ever used <Amphetamines (uppers)> on a regular basis (once a week or more)?

8. Yes
9. No

-1. NA

VAR 0370 AGE FIRST USED UPPERS MD=-2 OR LE -1
REF 0370 LOC 621 WIDTH 2 DK 10 COL 15-16

Q.41(5)e At what age did you first use <Amphetamines (uppers)> on a regular basis?

Actual age coded 9 to 73

-2. Inap., coded 9 in Q.41(5)d
-1. NA

VAR 0371 USED UPPERS ON DAILY BAS MD=-2 OR LE -1
REF 0371 LOC 623 WIDTH 2 DK 10 COL 17-18

Q.41(5)f Have you ever used <Amphetamines (uppers)> on a daily or almost daily basis?

8. Yes
9. No

-2. Inap., coded 9 in Q.41(5)d
-1. NA

VAR 0372 HOW LONG USED UPPERS:DAY MD=-2 OR LE -1
REF 0372 LOC 625 WIDTH 3 DK 10 COL 19-21

Q.41(5)g1 About how long did you use <Amphetamines (uppers)> on a daily or almost daily basis over the course of your life? Days

Actual number of days coded 00 to 45

- 2. Inap., coded 9 in Q.41(5)d or 9 in Q.41(5)f
-1. NA

VAR 0373 HOW LONG USED UPPERS:MON MD=-2 OR LE -1
REF 0373 LOC 628 WIDTH 2 DK 10 COL 22-23

Q.41(5)g2 About how long did you use <Amphetamines (uppers)> on a daily or almost daily basis over the course of your life? Months

Actual number of months coded 00 to 22

- 2. Inap., coded 9 in Q.41(5)d or 9 in Q.41(5)f
-1. NA

VAR 0374 HOW LONG USED UPPERS:YRS MD=-2 OR LE -1
REF 0374 LOC 630 WIDTH 2 DK 10 COL 24-25

Q.41(5)g3 About how long did you use <Amphetamines (uppers)> on a daily or almost daily basis over the course of your life? Years

Actual number of years coded 00 to 27

- 2. Inap., coded 9 in Q.41(5)d or 9 in Q.41(5)f
-1. NA

VAR 0375 TIME 1ST OFF USED UPPERS MD=8 OR GE 9
REF 0375 LOC 632 WIDTH 1 DK 10 COL 26

Q.41(5)h At the time of your first offense(s) were you using <Amphetamines (uppers)> on a daily or almost daily basis?

- 1. Yes
2. No

8. Inap., coded 9 in Q.41(5)d or 9 in Q.41(5)f or no past offenses
9. NA

VAR 0376 TME PRES OFF USED UPPERS MD=8 OR GE 9
REF 0376 LOC 633 WIDTH 1 DK 10 COL 27

Q.41(5)i At the time of any of your PRESENT offense(s), were you using <Amphetamines (uppers)> on a daily or almost daily basis?

- 3. Yes
4. No

8. Inap., coded 9 in Q.41(5)d or 9 in Q.41(5)f
9. NA

VAR 0377 R EVER USED DOWNERS MD=GE 99
REF 0377 LOC 634 WIDTH 2 DK 10 COL 28-29

Q.41(6)a Have you ever used Barbiturates (downers)?

- 11. Yes
12. No

99. NA

VAR 0378 WITH DOC PRES: DOWNERS MD=8 OR GE 9
REF 0378 LOC 636 WIDTH 1 DK 10 COL 30

Q.41(6)b <Used Barbiturates> Without a doctor's prescription?

- 1. Yes
- 2. No
- 8. Inap., coded 12 in Q.41(6)a
- 9. NA

VAR 0379 R USED DOWNERS REGULARLY MD=LE -1
REF 0379 LOC 637 WIDTH 2 DK 10 COL 31-32

Q.41(6)d Have you ever used <Barbiturates (downers)> on a regular basis (once a week or more)?

- 8. Yes
- 9. No
- 1. NA

VAR 0380 AGE FIRST USED DOWNERS MD=-2 OR LE -1
REF 0380 LOC 639 WIDTH 2 DK 10 COL 33-34

Q.41(6)e At what age did you first use <Barbiturates (downers)> on a regular basis?

Actual age coded 10 to 73

- 2. Inap., coded 9 in Q.41(6)d
- 1. NA

VAR 0381 USED DOWNERS ON DAILY BA MD=-2 OR LE -1
REF 0381 LOC 641 WIDTH 2 DK 10 COL 35-36

Q.41(6)f Have you ever used <Barbiturates (downers)> on a daily or almost daily basis?

- 8. Yes
- 9. No
- 2. Inap., coded 9 in Q.41(6)d
- 1. NA

VAR 0382 HOW LONG USED DOWNER:DAY MD=-2 OR LE -1
REF 0382 LOC 643 WIDTH 3 DK 10 COL 37-39

Q.41(6)g1 About how long did you use <Barbiturates (downers)> on a daily or almost daily basis over the course of your life? Days

Actual number of days coded 00 to 60

- 2. Inap., coded 9 in Q.41(6)d or 9 in Q.41(6)f
- 1. NA

VAR 0383 HOW LONG USED DOWNER:MON MD=-2 OR LE -1
REF 0383 LOC 646 WIDTH 2 DK 10 COL 40-41

Q.41(6)g2 About how long did you use <Barbiturates (downers)> on a daily or almost daily basis over the course of your life? Months

Actual number of months coded 00 to 22

- 2. Inap., coded 9 in Q.41(6)d or 9 in Q.41(6)f
- 1. NA

VAR 0384 HOW LONG USED DOWNER:YRS MD=-2 OR LE -1
REF 0384 LOC 648 WIDTH 2 DK 10 COL 42-43

Q.41(6)g3 About how long did you use <Barbiturates (downers)> on a daily or almost daily basis over the course of your life? Years

Actual number of years coded 00 to 28

- 2. Inap., coded 9 in Q.41(6)d or 9 in Q.41(6)f
- 1. NA

VAR 0385 TIME 1ST OFF USED DOWNER MD=8 OR GE 9
REF 0385 LOC 650 WIDTH 1 DK 10 COL 44

Q.41(6)h At the time of your first offense(s) were you using <Barbiturates (downers)> on a daily or almost daily basis?

- 1. Yes
- 2. No

- 8. Inap., coded 9 in Q.41(6)d or 9 in Q.41(6)f or no past offenses
- 9. NA

VAR 0386 TME PRES OFF USED DOWNER MD=8 OR GE 9
REF 0386 LOC 651 WIDTH 1 DK 10 COL 45

Q.41(6)i At the time of any of your PRESENT offense(s), were you using <Barbiturates (downers)> on a daily or almost daily basis?

- 3. Yes
- 4. No

- 8. Inap., coded 9 in Q.41(6)d or 9 in Q.41(6)f
- 9. NA

VAR 0387 R EVER USED OTHER MD=GE 99
REF 0387 LOC 652 WIDTH 2 DK 10 COL 46-47

Q.41(7)a Have you ever used Other drugs?

- 13. Yes
- 14. No

- 99. NA

VAR 0388 WITHOUT DOC PRES: OTHER MD=8 OR GE 9
REF 0388 LOC 654 WIDTH 1 DK 10 COL 48

Q.41(7)b <Used Other> Without a doctor's prescription?

- 1. Yes
- 2. No

- 8. Inap., coded 14 in Q.41(7)a
- 9. NA

VAR 0389 R USED OTHER REGULARLY MD=LE -1
REF 0389 LOC 655 WIDTH 2 DK 10 COL 49-50

Q.41(7)d Have you ever used <Other> on a regular basis (once a week or more)?

- 8. Yes
- 9. No

- 1. NA

VAR 0390 AGE FIRST USED OTHER MD=-2 OR LE -1
REF 0390 LOC 657 WIDTH 2 DK 10 COL 51-52

Q.41(7)e At what age did you first use <Other> on a regular basis?

Actual age coded 10 to 50

- 2. Inap., coded 9 in Q.41(7)d
- 1. NA

VAR 0391 USED OTHER ON DAILY BAS MD=-2 OR LE -1
REF 0391 LOC 659 WIDTH 2 DK 10 COL 53-54

Q.41(7)f Have you ever used <Other> on a daily or almost daily basis?

- 8. Yes
- 9. No

- 2. Inap., coded 9 in Q.41(7)d
- 1. NA

VAR 0392 HOW LONG USED OTHER:DAY MD=-2 OR LE -1
REF 0392 LOC 661 WIDTH 3 DK 10 COL 55-57

Q.41(7)g1 About how long did you use <Other> on a daily or almost daily basis over the course of your life? Days

Actual number of days coded 00 to 21

- 2. Inap., coded 9 in Q.41(7)d or 9 in Q.41(7)f
- 1. NA

VAR 0393 HOW LONG USED OTHER:MON MD=-2 OR LE -1
REF 0393 LOC 664 WIDTH 2 DK 10 COL 58-59

Q.41(7)g2 About how long did you use <Other> on a daily or almost daily basis over the course of your life? Months

Actual number of months coded 00 to 11

- 2. Inap., coded 9 in Q.41(7)d or 9 in Q.41(7)f
- 1. NA

VAR 0394 HOW LONG USED OTHER:YRS MD=-2 OR LE -1
REF 0394 LOC 666 WIDTH 2 DK 10 COL 60-61

Q.41(7)g3 About how long did you use <Other> on a daily or almost daily basis over the course of your life? Years

Actual number of years coded 00 to 15

- 2. Inap., coded 9 in Q.41(7)d or 9 in Q.41(7)f
- 1. NA

VAR 0395 TIME 1ST OFF USED OTHER MD=8 OR GE 9
REF 0395 LOC 668 WIDTH 1 DK 10 COL 62

Q.41(7)h At the time of your first offense(s) were you using <Other> on a daily or almost daily basis?

- 1. Yes
- 2. No

- 8. Inap., coded 9 in Q.41(7)d or 9 in Q.41(7)f or no past offenses
- 9. NA

VAR 0396 TME PRES OFF USED OTHER MD=8 OR GE 9
REF 0396 LOC 669 WIDTH 1 DK 10 COL 63

Q.41(7)i At the time of any of your PRESENT offense(s),
were you using <Other> on a daily or almost daily basis?

3. Yes
4. No
8. Inap., coded 9 in Q.41(7)d or 9 in Q.41(7)f
9. NA

VAR 0397 IN DRUG PROG: METH MAINT MD=GE 9
REF 0397 LOC 670 WIDTH 1 DK 10 COL 64

Q.42a At the time of your present offense(s), were you in
any drug abuse treatment programs?

Methadone maintenance

1. Yes - methadone maintenance
2. No - methadone maintenance
3. No
9. NA

VAR 0398 GIVEN DRUGS:METH MAINTAN MD=8 OR GE 3
REF 0398 LOC 671 WIDTH 1 DK 10 COL 65

Q.42b Were you given drugs as part of the program?

1. Yes
2. No
3. DK
8. Inap., coded 3 in Q.42a
9. NA

VAR 0399 DRUG MAINT OR WITHDRAWAL MD=8 OR GE 3
REF 0399 LOC 672 WIDTH 1 DK 10 COL 66

Q.42c Was this program a drug maintenance or medical
withdrawal program?

1. Maintenance
2. Medical withdrawal
3. DK
8. Inap., coded 3 in Q.42a or 2 or 3 in Q.42b
9. NA

VAR 0400 METHADONE MAINTANCE PROG MD=8 OR GE 3
REF 0400 LOC 673 WIDTH 1 DK 10 COL 67

Q.42d Was this a methadone maintenance program?

1. Yes
2. No
3. DK
8. Inap., coded 3 in Q.42a or 2-3 in Q.42b or 2-3 in Q.42c
9. NA

VAR 0401 LIVE IN TREATMENT CENTER MD=8 OR GE 9
REF 0401 LOC 674 WIDTH 1 DK 10 COL 68

Q.42e Did you live at the treatment center?

1. Yes
2. No
8. Inap., coded 3 in Q.42a or 1 or 3 in Q.42b or 2-3 in Q.42c or 1-3 in Q.42d
9. NA

VAR 0402 # OF DRUG PROGRAMS MD=GE 9
REF 0402 LOC 675 WIDTH 1 DK 10 COL 69

Q.43a BEFORE the time of your present offense(s), had you ever been enrolled in drug abuse treatment programs? How many times?

-
0. No
 1. One
 2. Two
 3. Three
 4. Four
 5. Five
 6. Six
 7. Seven
 8. Eight
 9. NA
-

VAR 0403 GIVEN DRUGS: 1ST PROGRAM MD=8 OR GE 3
REF 0403 LOC 676 WIDTH 1 DK 10 COL 70

Q.43b1 Were you given drugs as part of the treatment program in which you were enrolled? <1st Program>

-
1. Yes
 2. No
 3. DK
 8. Inap., coded 0 in Q.43a
 9. NA
-

VAR 0404 DRUG MAINT: 1ST PROGRAM MD=8 OR GE 3
REF 0404 LOC 677 WIDTH 1 DK 10 COL 71

Q.43c1 Was this program a drug maintenance or medical withdrawal program? <1st Program>

(CONTINUED)

1. Maintenance
 2. Medical withdrawal
 3. DK
 8. Inap., coded 3 in Q.43a or 2 or 3 in Q.43b1
 9. NA
-

VAR 0405 METHADONE MAINT PROG: 1 MD=8 OR GE 3
REF 0405 LOC 678 WIDTH 1 DK 10 COL 72

Q.43d1 Was this a methadone maintenance program? <1st Program>

-
1. Yes
 2. No
 3. DK
 8. Inap., coded 3 in Q.43a or 2-3 in Q.43b1 or 2-3 in Q.43c1
 9. NA
-

VAR 0406 LIVE IN TREAT CENTER: 1 MD=8 OR GE 9
REF 0406 LOC 679 WIDTH 1 DK 10 COL 73

Q.43e1 Did you live at the treatment center? <1st Program>

-
1. Yes
 2. No
 8. Inap., coded 3 in Q.43a or 1 or 3 in Q.43b1 or 2-3 in Q.43c1 or 1-3 in Q.43d1
 9. NA

VAR 0407 GIVEN DRUGS: 2ND PROGRAM MD=8 OR GE 3
REF 0407 LOC 680 WIDTH 1 DK 10 COL 74

Q.43b2 Were you given drugs as part of the treatment program in which you were enrolled? <2nd Program>

-
1. Yes
 2. No
 3. DK
 8. Inap., coded 0 in Q.43a
 9. NA

VAR 0408 DRUG MAINT: 2ND PROGRAM MD=8 OR GE 3
REF 0408 LOC 681 WIDTH 1 DK 10 COL 75

Q.43c2 Was this program a drug maintenance or medical withdrawal program? <2nd Program>

-
1. Maintenance
 2. Medical withdrawal
 3. DK
 8. Inap., coded 3 in Q.43a or 2 or 3 in Q.43b2
 9. NA

VAR 0409 METHADONE MAINT PROG: 2 MD=8 OR GE 3
REF 0409 LOC 682 WIDTH 1 DK 10 COL 76

Q.43d2 Was this a methadone maintenance program? <2nd Program>

-
1. Yes
 2. No
 3. DK
 8. Inap., coded 3 in Q.43a or 2-3 in Q.43b2 or 2-3 in Q.43c2

(CONTINUED)

9. NA

VAR 0410 LIVE IN TREAT CENTER: 2 MD=8 OR GE 9
REF 0410 LOC 683 WIDTH 1 DK 10 COL 77

Q.43e2 Did you live at the treatment center? <2nd Program>

-
1. Yes
 2. No
 8. Inap., coded 3 in Q.43a or 1 or 3 in Q.43b2 or 2-3 in Q.43c2 or 1-3 in Q.43d2
 9. NA

VAR 0411 GIVEN DRUGS: 3RD PROGRAM MD=8 OR GE 3
REF 0411 LOC 684 WIDTH 1 DK 10 COL 78

Q.43b3 Were you given drugs as part of the treatment program in which you were enrolled? <3rd Program>

-
1. Yes
 2. No
 3. DK
 8. Inap., coded 0 in Q.43a
 9. NA

VAR 0412 DRUG MAINT: 3RD PROGRAM MD=8 OR GE 3
REF 0412 LOC 685 WIDTH 1 DK 10 COL 79

Q.43c3 Was this program a drug maintenance or medical withdrawal program? <3rd Program>

-
1. Maintenance

(CONTINUED)

2. Medical withdrawal
3. DK
8. Inap., coded 3 in Q.43a or 2 or 3 in Q.43b3
9. NA

VAR 0413 METHADONE MAINT PROG: 3 MD=8 OR GE 3
 REF 0413 LOC 686 WIDTH 1 DK 10 COL 80

Q.43d3 Was this a methadone maintenance program?
 <3rd Program>

1. Yes
2. No
3. DK
8. Inap., coded 3 in Q.43a or 2-3 in Q.43b3 or 2-3 in Q.43c3
9. NA

DECK IDENTIFICATION NUMBER IS '11' DK 11 COL 1- 2

VAR 0001 ICPSR STUDY NUMBER-7811 NO MISSING DATA CODES
 REF 0001 LOC 1 WIDTH 4 DK 11 COL 3- 6

ICPSR Study Number

7811. The ICPSR has attached this number as a study identification number.

VAR 0002 ICPSR VERSION NUMBER-1 NO MISSING DATA CODES
 REF 0002 LOC 5 WIDTH 1 DK 11 COL 7

Version Number

(CONTINUED)

1. This is the first version of the study.

VAR 0003 ICPSR PART NUMBER-1 NO MISSING DATA CODES
 REF 0003 LOC 6 WIDTH 1 DK 11 COL 8

Part Number

1. The entire study is contained in one file.

VAR 0004 SEQUENTIAL ID NUMBER NO MISSING DATA CODES
 REF 0004 LOC 7 WIDTH 4 DK 11 COL 9-12

Sequential Identification Number

The ICPSR has attached a sequential identification number to every case. This number uniquely identifies each case in this study.

VAR 0414 LIVE IN TREAT CENTER: 3 MD=8 OR GE 9
 REF 0414 LOC 687 WIDTH 1 DK 11 COL 13

Q.43e3 Did you live at the treatment center?
 <3rd Program>

1. Yes
2. No
8. Inap., coded 3 in Q.43a or 1 or 3 in Q.43b3 or 2-3 in Q.43c3 or 1-3 in Q.43d3
9. NA

VAR 0415 GIVEN DRUGS: 4TH PROGRAM MD=8 OR GE 3
REF 0415 LOC 688 WIDTH 1 DK 11 COL 14

Q.43b4 Were you given drugs as part of the treatment
program in which you were enrolled? <4th Program>

-
1. Yes
 2. No
 3. DK
 8. Inap., coded 0 in Q.43a
 9. NA
-

VAR 0416 DRUG MAINT: 4TH PROGRAM MD=8 OR GE 3
REF 0416 LOC 689 WIDTH 1 DK 11 COL 15

Q.43c4 Was this program a drug maintenance or medical
withdrawal program? <4th Program>

-
1. Maintenance
 2. Medical withdrawal
 3. DK
 8. Inap., coded 3 in Q.43a or 2 or 3 in Q.43b4
 9. NA
-

VAR 0417 METHADONE MAINT PROG: 4 MD=8 OR GE 3
REF 0417 LOC 690 WIDTH 1 DK 11 COL 16

Q.43d4 Was this a methadone maintenance program?
<4th Program>

-
1. Yes
 2. No
 3. DK
 8. Inap., coded 3 in Q.43a or 2-3 in Q.43b4 or 2-3 in
Q.43c4

(CONTINUED)

9. NA

VAR 0418 LIVE IN TREAT CENTER: 4 MD=8 OR GE 9
REF 0418 LOC 691 WIDTH 1 DK 11 COL 17

Q.43e4 Did you live at the treatment center?
<4th Program>

-
1. Yes
 2. No
 8. Inap., coded 3 in Q.43a or 1 or 3 in Q.43b4 or 2-3
in Q.43c4 or 1-3 in Q.43d4
 9. NA
-

VAR 0419 TYPE OF DRUG: HEROIN MD=9 OR GE 10
REF 0419 LOC 692 WIDTH 2 DK 11 COL 18-19

Q.44(1) At the time of any of the offense(s) causing your
imprisonment now, were you under the influence of any drugs:
Heroin

-
01. Yes
 08. No
 09. DK
 10. NA
-

VAR 0420 TYPE OF DRUG: METHADONE MD=9 OR GE 10
REF 0420 LOC 694 WIDTH 2 DK 11 COL 20-21

Q.44(2) At the time of any of the offense(s) causing your
imprisonment now, were you under the influence of any drugs:
Methadone

(CONTINUED)

02. Yes
08. No

09. DK
10. NA

.....
VAR 0421 TYPE OF DRUG: COCAINE MD=9 OR GE 10
REF 0421 LOC 696 WIDTH 2 DK 11 COL 22-23

Q.44(2) At the time of any of the offense(s) causing your
imprisonment now, were you under the influence of any drugs:
Cocaine

03. Yes
08. No

09. DK
10. NA

.....
VAR 0422 TYPE OF DRUG: MARIJUNA MD=9 OR GE 10
REF 0422 LOC 698 WIDTH 2 DK 11 COL 24-25

Q.44(3) At the time of any of the offense(s) causing your
imprisonment now, were you under the influence of any drugs:
Marijuana or hash

04. Yes
08. No

09. DK
10. NA

.....
VAR 0423 TYPE OF DRUG: UPPERS MD=9 OR GE 10
REF 0423 LOC 700 WIDTH 2 DK 11 COL 26-27

Q.44(5) At the time of any of the offense(s) causing your

(CONTINUED)

imprisonment now, were you under the influence of any drugs:
Amphetamines (uppers)

05. Yes
08. No

09. DK
10. NA

.....
VAR 0424 TYPE OF DRUG: DOWNERS MD=9 OR GE 10
REF 0424 LOC 702 WIDTH 2 DK 11 COL 28-29

Q.44(6) At the time of any of the offense(s) causing your
imprisonment now, were you under the influence of any drugs:
Barbiturates (downers)

06. Yes
08. No

09. DK
10. NA

.....
VAR 0425 TYPE OF DRUG: OTHER MD=9 OR GE 10
REF 0425 LOC 704 WIDTH 2 DK 11 COL 30-31

Q.44(7) At the time of any of the offense(s) causing your
imprisonment now, were you under the influence of any drugs:
Other

07. Yes
08. No

09. DK
10. NA

VAR 0426 DRINKING DURING OFFENSE MD=3 OR GE 9
REF 0426 LOC 706 WIDTH 1 DK 11 COL 32

Q.45a At the time of any of the offense(s) which resulted
in your being in prison at this time, had you been drinking?

- 1. Yes
- 2. No

- 3. DK
- 9. NA

VAR 0427 HOW MUCH DRINKING MD=8 OR GE 9
REF 0427 LOC 707 WIDTH 1 DK 11 COL 33

Q.45b How much had you been drinking?

- 1. Lightly
- 2. Moderately
- 3. Heavily

- 8. Inap., coded 2-3 in Q.45a
- 9. NA

VAR 0428 TYPE OF DRINK: BEER MD=8 OR GE 9
REF 0428 LOC 708 WIDTH 1 DK 11 COL 34

Q.45c1 What had you been drinking: Beer

- 1. Yes

- 8. Inap., coded 2-3 in Q.45a
- 9. NA

VAR 0429 TYPE OF DRINK: WINE MD=8 OR GE 9
REF 0429 LOC 709 WIDTH 1 DK 11 COL 35

Q.45c2 What had you been drinking: Wine

- 2. Yes

- 8. Inap., coded 2-3 in Q.45a
- 9. NA

VAR 0430 TYPE OF DRINK: LIQUOR MD=8 OR GE 9
REF 0430 LOC 710 WIDTH 1 DK 11 COL 36

Q.45c3 What had you been drinking: Liquor

- 3. Yes

- 8. Inap., coded 2-3 in Q.45a
- 9. NA

VAR 0431 BASIC WEIGHT MD=LE -1
REF 0431 LOC 711 WIDTH 6 DK 11 COL 37-42

Basic Weight

- 1. NA

VAR 0432 FINAL WEIGHT MD=LE -1
REF 0432 LOC 717 WIDTH 6 DK 11 COL 43-48

Final Weight

(CONTINUED)

-1. NA

APPENDIX

*** NOTE 1 ***

STATE CODES

01	ALABAMA	28	NEBRASKA
02	ALASKA	29	NEVADA
03	ARIZONA	30	NEW HAMPSHIRE
04	ARKANSAS	31	NEW JERSEY
05	CALIFORNIA	32	NEW MEXICO
06	COLORADO	33	NEW YORK
07	CONNECTICUT	34	NORTH CAROLINA
08	DELAWARE	35	NORTH DAKOTA
09	DISTRICT OF COLUMBIA	36	OHIO
10	FLORIDA	37	OKLAHOMA
11	GEORGIA	38	OREGON
12	HAWAII	39	PENNSYLVANIA
13	IDAHO	40	RHODE ISLAND
14	ILLINOIS	41	SOUTH CAROLINA
15	INDIANA	42	SOUTH DAKOTA
16	IOWA	43	TENNESSEE
17	KANSAS	44	TEXAS
18	KENTUCKY	45	UTAH
19	LOUISIANA	46	VERMONT
20	MAINE	47	VIRGINIA
21	MARYLAND	48	WASHINGTON
22	MASSACHUSETTS	49	WEST VIRGINIA
23	MICHIGAN	50	WISCONSIN
24	MINNESOTA	51	WYOMING
25	MISSISSIPPI	52	PUERTO RICO
26	MISSOURI	55	OUTSIDE U.S. AND PUERTO RICO
27	MONTANA	99	NA

*** NOTE 2 ***

OFFENSE CODES

HOMICIDE

- 36. MURDER
- 37. ATTEMPTED MURDER
- 38. MANSLAUGHTER

KIDNAPPING

- 39. KIDNAPPING

SEX OFFENSES

- 40. RAPE
- 41. STATUTORY RAPE
- 42. SEXUAL ASSAULTS, FORCE UNDETERMINED
- 43. LEWD ACT WITH CHILD
- 44. OTHER SEXUAL OFFENSES

ROBBERY

- 45. WITH WEAPON
- 46. WITHOUT WEAPON
- 47. UNDETERMINED

ASSAULT

- 48. AGGRAVATED
- 49. SIMPLE
- 50. UNDETERMINED

BURGLARY

- 51. BURGLARY

LARCENY

- 52. LARCENY

AUTO THEFT

- 53. AUTO THEFT

FORGERY, FRAUD, AND EMBEZZLEMENT

- 54. FORGERY, FRAUD, AND EMBEZZLEMENT

DRUG OFFENSES

POSSESSION OR USE:

- 55. HEROIN
- 56. MARIJUANA
- 57. OTHER DRUGS
- 58. UNDETERMINED

ACTIVITY SPECIFIED OTHER THAN POSSESSION OR USE:

- 59. HEROIN
- 60. MARIJUANA
- 61. OTHER DRUGS
- 62. UNDETERMINED
- 63. ACTIVITY NOT SPECIFIED

WEAPONS OFFENSES

- 64. WEAPONS OFFENSES

ARSON

- 65. ARSON

STOLEN PROPERTY

- 66. STOLEN PROPERTY

DRUGGED OR DRUNK DRIVING

- 67. DRUGGED OR DRUNK DRIVING

FLIGHT OR ESCAPE

- 68. FLIGHT OR ESCAPE

HABITUAL CRIMINAL

- 69. HABITUAL CRIMINAL

NOT ELSEWHERE CLASSIFIED

- 70. NOT ELSEWHERE CLASSIFIED

JAIL OFFENSES

- 71. JUVENILE STATUS OFFENSES
- 72. DRUNKENNESS
- 73. PUBLIC PEACE
- 74. TRAFFIC OFFENSES
- 75. PROPERTY DAMAGE
- 76. FAMILY OFFENSES
- 77. OBSTRUCTION OF JUSTICE
- 78. INVASION OF PRIVACY (TRESPASS)

79. VAGRANCY

UNKNOWN

81. UNKNOWN
 82. UNKNOWN
 83. UNKNOWN
 99. NA

*** NOTE 3 ***

1970 CENSUS OF POPULATION INDUSTRIAL CLASSIFICATION

AGRICULTURAL, FORESTRY AND FISHERIES

017. AGRICULTURAL PRODUCTION
 018. AGRICULTURAL SERVICES, EXCEPT HORTICULTURAL
 019. HORTICULTURAL SERVICES
 027. FORESTRY
 028. FISHERIES
 029. AGRICULTURAL, FORESTRY, FISHERIES - ALLOCATED

MINING

047. METAL MINING
 048. COAL MINING
 049. CRUDE PETROLEUM AND NATURAL GAS EXTRACTION
 057. NONMETALLIC MINING AND QUARRYING, EXCEPT FUEL
 058. MINING - ALLOCATED

CONSTRUCTION

067. GENERAL BUILDING CONTRACTORS
 068. GENERAL CONTRACTORS, EXCEPT BUILDING
 069. SPECIAL TRADE CONTRACTORS
 077. NOT SPECIFIED CONSTRUCTION
 078. CONSTRUCTION - ALLOCATED

MANUFACTURING

DURABLE GOODS

LUMBER AND WOOD PRODUCTS, EXCEPT FURNITURE

107. LOGGING
 108. SAWMILLS, PLANING MILLS, AND MILL WORK
 109. MISCELLANEOUS WOOD PRODUCTS
 118. FURNITURE AND WOOD PRODUCTS

STONE, CLAY AND GLASS PRODUCTS

119. GLASS AND GLASS PRODUCTS
 127. CEMENT, CONCRETE, GYPSUM, AND PLASTER PRODUCTS
 128. STRUCTURAL CLAY PRODUCTS
 137. POTTERY AND RELATED PRODUCTS
 138. MISCELLANEOUS NONMETALLIC MINERAL AND STONE PRODUCTS

METAL INDUSTRIES

139. BLAST FURNACES, STEEL WORKS, ROLLING AND FINISHING
MILLS

- 147. OTHER PRIMARY IRON AND STEEL INDUSTRIES
- 148. PRIMARY ALUMINUM INDUSTRIES
- 149. OTHER PRIMARY NONFERROUS INDUSTRIES
- 157. CUTLERY, HAND TOOLS AND OTHER HARDWARE
- 158. FABRICATED STRUCTURAL METAL PRODUCTS
- 159. SCREW MACHINE PRODUCTS
- 167. METAL STAMPING
- 168. MISCELLANEOUS FABRICATED METAL PRODUCTS
- 169. NOT SPECIFIED METAL INDUSTRIES

MACHINERY, EXCEPT ELECTRICAL

- 177. ENGINES AND TURBINES
- 178. FARM MACHINERY AND EQUIPMENT
- 179. CONSTRUCTION AND MATERIAL HANDLING MACHINES
- 187. METALWORKING MACHINERY
- 188. OFFICE AND ACCOUNTING MACHINES
- 189. ELECTRONIC COMPUTING EQUIPMENT
- 197. MACHINERY, EXCEPT ELECTRICAL
- 198. NOT SPECIFIED MACHINERY

ELECTRICAL MACHINERY, EQUIPMENT, SUPPLIES

- 199. HOUSEHOLD APPLIANCES
- 207. RADIO, T.V. AND COMMUNICATIONS EQUIPMENT
- 208. ELECTRICAL MACHINERY, EQUIPMENT AND SUPPLIES
- 209. NOT SPECIFIED ELECTRICAL MACHINERY, EQUIPMENT AND SUPPLIES

TRANSPORTATION EQUIPMENT

- 219. MOTOR VEHICLES AND MOTOR VEHICLE EQUIPMENT
- 227. AIRCRAFT AND PARTS
- 228. SHIP AND BOAT BUILDING AND REPAIRING
- 229. RAILROAD LOCOMOTIVES AND EQUIPMENT
- 237. MOBILE DWELLINGS AND CAMPERS
- 238. CYCLES AND MISCELLANEOUS TRANSPORTATION EQUIPMENT

PROFESSIONAL AND PHOTOGRAPHIC EQUIPMENT AND WATCHES

- 239. SCIENTIFIC AND CONTROLLING INSTRUMENTS
- 247. OPTICAL AND HEALTH SERVICE SUPPLIES
- 248. PHOTOGRAPHIC EQUIPMENT AND SUPPLIES
- 249. WATCHES, CLOCKS, AND CLOCKWORK-OPERATED DEVICES
- 257. NOT SPECIFIED PROFESSIONAL EQUIPMENT
- 258. ORDNANCE
- 259. MISCELLANEOUS MANUFACTURING INDUSTRIES
- 267. MANUFACTURING, DURABLE GOODS - ALLOCATED

NONDURABLE GOODS

FOOD AND KINDRED PRODUCTS

- 268. MEAT PRODUCTS
- 269. DAIRY PRODUCTS
- 278. CANNING AND PRESERVING FRUITS, VEGETABLES AND SEA FOODS
- 279. GRAIN MILL PRODUCTS
- 287. BAKERY PRODUCTS
- 288. CONFECTIONERY AND RELATED PRODUCTS
- 289. BEVERAGE INDUSTRIES
- 297. MISCELLANEOUS FOOD PREPARATION AND KINDRED PRODUCTS
- 298. NOT SPECIFIED FOOD INDUSTRIES
- 299. TABACCO MANUFACTURERS

TEXTILE MILL PRODUCTS

- 307. KNITTING MILLS
- 308. DYEING AND FINISHING TEXTILES, EXCEPT WOOL AND KNIT GOODS
- 309. FLOOR COVERINGS, EXCEPT HARD SURFACE
- 317. YARN, THREAD, AND FABRIC MILLS
- 318. MISCELLANEOUS TEXTILE MILL PRODUCTS

APPAREL AND OTHER FABRICATED TEXTILE PRODUCTS

- 319. APPAREL AND ACCESSORIES
- 327. MISCELLANEOUS FABRICATED TEXTILE PRODUCTS

PAPER AND ALLIED PRODUCTS

- 328. PULP, PAPER, AND PAPERBOARD MILLS
- 329. MISCELLANEOUS PAPER AND PULP PRODUCTS
- 337. PAPERBOARD CONTAINERS AND BOXES

PRINTING, PUBLISHING AND ALLIED INDUSTRIES

- 338. NEWSPAPER PUBLISHING AND PRINTING
- 339. PRINTING, PUBLISHING AND ALLIED INDUSTRIES, EXCEPT NEWSPAPERS

CHEMICALS AND ALLIED PRODUCTS

- 347. INDUSTRIAL CHEMICALS
- 348. PLASTICS, SYNTHETICS AND RESINS, EXCEPT FIBERS
- 349. SYNTHETIC FIBERS
- 357. DRUGS AND MEDICINE
- 358. SOAPS AND COSMETICS
- 359. PAINTS, VARNISHES AND RELATED PRODUCTS
- 367. AGRICULTURAL CHEMICALS
- 368. MISCELLANEOUS CHEMICALS

369. NOT SPECIFIED CHEMICALS AND ALLIED PRODUCTS

PETROLEUM AND COAL PRODUCTS

377. PETROLEUM REFINING

378. MISCELLANEOUS PETROLEUM AND COAL PRODUCTS

RUBBER AND MISCELLANEOUS PLASTIC PRODUCTS

379. RUBBER PRODUCTS

387. MISCELLANEOUS PLASTIC PRODUCTS

LEATHER AND LEATHER PRODUCTS

388. TANNED, CURRIED AND FINISHED LEATHER

389. FOOTWEAR, EXCEPT RUBBER

397. LEATHER PRODUCTS, EXCEPT FOOTWEAR

399. MANUFACTURING, NONDURABLE GOODS - ALLOCATED

398. NOT SPECIFIED MANUFACTURING INDUSTRIES

TRANSPORTATION

407. RAILROADS AND RAILWAY EXPRESS SERVICE

408. STREET RAILWAYS AND BUS LINES

409. TAXICAB SERVICE

417. TRUCKING SERVICE

418. WAREHOUSING AND STORAGE

419. WATER TRANSPORTATION

427. AIR TRANSPORTATION

428. PETROLEUM AND GASOLINE PIPE LINES

429. SERVICES IDENTICAL TO TRANSPORTATION

COMMUNICATION

447. RADIO BROADCASTING AND TELEVISION

448. TELEPHONE (WIRE AND RADIO)

449. TELEGRAPH AND MISCELLANEOUS COMMUNICATION SERVICES

UTILITIES AND SANITARY SERVICES

467. ELECTRIC LIGHT AND POWER

468. ELECTRIC-GAS UTILITIES

469. GAS AND STEAM SUPPLY SYSTEMS

477. WATER SUPPLY

478. SANITARY SERVICES

479. OTHER AND NOT SPECIFIED UTILITIES

499. TRANSPORTATION, COMMUNICATION AND OTHER PUBLIC

UTILITIES - ALLOCATED

WHOLESALE AND RETAIL TRADE

WHOLESALE TRADE

507. MOTOR VEHICLES AND EQUIPMENT

508. DRUGS, CHEMICALS AND ALLIED PRODUCTS

509. DRY GOODS AND APPAREL

527. FOOD AND RELATED PRODUCTS

528. FARM PRODUCTS - RAW MATERIALS

529. ELECTRICAL GOODS

537. HARDWARE, PLUMBING AND HEATING SUPPLIES

538. NOT SPECIFIED ELECTRICAL AND HARDWARE PRODUCTS

539. MACHINERY EQUIPMENT AND SUPPLIES

557. METALS AND MINERALS

558. PETROLEUM PRODUCTS

559. SCRAP AND WASTE MATERIALS

567. ALCOHOLIC BEVERAGES

568. PAPER AND ITS PRODUCTS

569. LUMBER AND CONSTRUCTION MATERIALS

587. WHOLESALERS

588. NOT SPECIFIED WHOLESALE TRADE

599. WHOLESALE TRADE - ALLOCATED

RETAIL TRADE

607. LUMBER AND BUILDING MATERIAL RETAILING

608. HARDWARE AND FARM EQUIPMENT STORES

609. DEPARTMENT AND MAIL ORDER ESTABLISHMENTS

617. LIMITED PRICE VARIETY STORES

618. VENDING MACHINE OPERATORS

619. DIRECT SELLING ESTABLISHMENTS

627. MISCELLANEOUS GENERAL MERCHANDISE STORES

628. GROCERY STORES

629. DAIRY PRODUCTS STORES

637. RETAIL BAKERIES

638. FOOD STORES

639. MOTOR VEHICLE DEALERS

647. TIRE, BATTERY AND ACCESSORY DEALERS

648. GASOLINE SERVICE STATIONS

649. MISCELLANEOUS VEHICLE DEALERS

657. APPAREL AND ACCESSORIES STORES, EXCEPT SHOE STORES

658. SHOE STORES

667. FURNITURE AND HOME FURNISHING STORES

668. HOUSEHOLD APPLIANCES, T.V. AND RADIO STORES

669. EATING AND DRINKING PLACES

677. DRUG STORES

678. LIQUOR STORES

679. FARM AND GARDEN SUPPLY STORES

687. JEWELRY STORES

688. FUEL AND ICE DEALERS

689. RETAIL FLORISTS

697. MISCELLANEOUS RETAIL STORES

698. NOT SPECIFIED RETAIL TRADE

699. RETAIL TRADE - ALLOCATED

FINANCE, INSURANCE AND REAL ESTATE

- 707. BANKING
- 708. CREDIT AGENCIES
- 709. SECURITY, COMMODITY BROKERAGE AND INVESTMENT COMPANIES
- 717. INSURANCE
- 718. REAL ESTATE, INCLUDING REAL ESTATE-INSURANCE-
LAW OFFICES
- 719. FINANCE, INSURANCE AND REAL ESTATE - ALLOCATED
- 727. ADVERTISING
- 728. SERVICES TO DWELLINGS AND OTHER BUILDINGS
- 729. COMMERCIAL RESEARCH, DEVELOPMENT AND TESTING LABS
- 737. EMPLOYMENT AND TEMPORARY HELP AGENCIES
- 738. BUSINESS MANAGEMENT AND CONSULTING SERVICES
- 739. COMPUTER PROGRAMING SERVICES
- 747. DETECTIVE AND PROTECTIVE SERVICES
- 748. BUSINESS SERVICES
- 749. AUTOMOBILE SERVICES
- 757. AUTOMOBILE REPAIR AND RELATED SERVICES
- 758. ELECTRICAL REPAIR SHOPS
- 759. MISCELLANEOUS REPAIR SERVICES
- 767. BUSINESS AND REPAIR SERVICES

PERSONAL SERVICES

- 769. PRIVATE HOUSEHOLDS
- 777. HOTELS AND MOTELS
- 778. LODGING PLACES, EXCEPT HOTELS AND MOTELS
- 779. LAUNDERING, CLEANING AND OTHER GARMENT SERVICES
- 787. BEAUTY SHOPS
- 788. BARBER SHOPS
- 789. SHOE REPAIR SHOPS
- 797. DRESSMAKING SHOPS
- 798. MISCELLANEOUS PERSONAL SERVICES
- 799. PERSONAL SERVICES - ALLOCATED

ENTERTAINMENT AND RECREATION SERVICES

- 807. THEATERS AND MOTION PICTURES
- 808. BOWLING ALLEYS, BILLIARD AND POOL PARLORS
- 809. MISCELLANEOUS ENTERTAINMENT AND RECREATION SERVICES
- 817. ENTERTAINMENT AND RECREATION SERVICES - ALLOCATED

PROFESSIONAL AND RELATED SERVICES

- 828. OFFICES OF PHYSICIANS
- 829. OFFICES OF DENTISTS
- 837. OFFICES OF CHIROPRACTORS
- 838. HOSPITALS
- 839. CONVALESCENT INSTITUTIONS
- 847. OFFICES OF HEALTH PRACTITIONERS
- 848. HEALTH SERVICES
- 849. LEGAL SERVICES
- 857. ELEMENTARY AND SECONDARY SCHOOLS
- 858. COLLEGES AND UNIVERSITIES

- 859. LIBRARIES
- 867. EDUCATIONAL SERVICES
- 868. NOT SPECIFIED EDUCATIONAL SERVICES
- 869. MUSEUMS, ART GALLERIES AND ZOOS
- 877. RELIGIOUS ORGANIZATIONS
- 878. WELFARE SERVICES
- 879. RESIDENTIAL WELFARE FACILITIES
- 887. NONPROFIT MEMBERSHIP ORGANIZATIONS
- 888. ENGINEERING AND ARCHITECTURAL SERVICES
- 889. ACCOUNTING, AUDITING AND BOOKEEPING SERVICES
- 897. MISCELLANEOUS PROFESSIONAL AND RELATED SERVICES
- 899. PROFESSIONAL AND RELATED SERVICES - ALLOCATED

PUBLIC ADMINISTRATION

- 907. POSTAL SERVICE
- 917. FEDERAL PUBLIC ADMINISTRATION
- 927. STATE PUBLIC ADMINISTRATION
- 937. LOCAL PUBLIC ADMINISTRATION
- 947. PUBLIC ADMINISTRATION - ALLOCATED

WORKERS NOT CLASSIFIED BY INDUSTRY

- 099. UNEMPLOYED PERSONS, LAST WORKED 1959 OR EARLIER
- 999. INDUSTRY NOT REPORTED

*** NOTE 4 ***

OCCUPATION CLASSIFICATION

PROFESSIONAL, TECHNICAL AND KINDRED WORKERS

001. ACCOUNTANTS
002. ARCHITECTS

COMPUTER SPECIALISTS

003. COMPUTER PROGRAMMERS
004. COMPUTER SYSTEMS ANALYSISTS
005. COMPUTER SPECIALISTS

ENGINEERS

006. AERONAUTICAL AND ASTRONAUTICAL ENGINEERS
010. CHEMICAL ENGINEERS
011. CIVIL ENGINEERS
012. ELECTRICAL AND ELECTRONIC ENGINEERS
013. INDUSTRIAL ENGINEERS
014. MECHANICAL ENGINEERS
015. METALLURGICAL AND MATERIALS ENGINEERS
020. MINING ENGINEERS
021. PETROLEUM ENGINEERS
022. SALES ENGINEERS
023. ENGINEERS
024. FARM MANAGEMENT ADVISORS
025. FORESTERS AND CONSERVATIONISTS
026. HOME MANAGEMENT ADVISORS

LAWYERS AND JUDGES

030. JUDGES
031. LAWYERS

LIBRARIANS, ARCHIVISTS AND CURATORS

032. LIBRARIANS
033. ARCHIVISTS AND CURATORS

MATHEMATICAL SPECIALISTS

034. ACTUARIES
035. MATHEMATICIANS
036. STATISTICIANS

LIFE AND PHYSICAL SCIENCES

042. AGRICULTURAL SCIENTISTS
043. ATMOSPHERIC AND SPACE SCIENTISTS
044. BIOLOGICAL SCIENTISTS
045. CHEMISTS
051. GEOLOGISTS
052. MARINE SCIENTISTS
053. PHYSICISTS AND ASTRONOMERS
054. LIFE AND PHYSICAL SCIENTISTS
055. OPERATIONS AND SYSTEMS RESEARCHERS AND ANALYSTS
056. PERSONNEL AND LABOR RELATIONS WORKERS

PHYSICIANS, DENTISTS AND RELATED PRACTITIONERS

061. CHIROPRACTORS
062. DENTISTS
063. OPTOMETRISTS
064. PHARMACISTS
065. PHYSICIANS, MEDICAL AND OSTEOPATHIC
071. PODIATRISTS
072. VETERINARIANS
073. HEALTH PRACTITIONERS

NURSES, DIETICIANS AND THERAPISTS

074. DIETICIANS
075. REGISTERED NURSES
076. THERAPISTS

HEALTH TECHNOLOGISTS AND TECHNICIANS

080. CLINICAL LABORATORY TECHNOLOGISTS AND TECHNICIANS
081. DENTAL HYGIENISTS
082. HEALTH RECORD TECHNOLOGISTS AND TECHNICIAN
083. RADIOLOGIC TECHNOLOGISTS AND TECHNICIANS
084. THERAPY ASSISTANTS
085. HEALTH TECHNOLOGISTS AND TECHNICIANS

RELIGIOUS WORKERS

086. CLERGYMEN
090. RELIGIOUS WORKERS

SOCIAL SCIENTISTS

091. ECONOMISTS
092. POLITICAL SCIENTISTS
093. PSYCHOLOGISTS
094. SOCIOLOGISTS
095. URBAN AND REGIONAL PLANNERS
096. SOCIAL SCIENTISTS

CONTINUED

2 OF 5

SOCIAL AND RECREATION WORKERS

- 100. SOCIAL WORKERS
- 101. RECREATION WORKERS

TEACHERS, COLLEGE AND UNIVERSITY

- 102. AGRICULTURE TEACHERS
- 103. ATMOSPHERIC, EARTH, MARINE AND SPACE TEACHERS
- 104. BIOLOGY TEACHERS
- 105. CHEMISTRY TEACHERS
- 110. PHYSICS TEACHERS
- 111. ENGINEERING TEACHERS
- 112. MATHEMATICS TEACHERS
- 113. HEALTH SPECIALTIES TEACHERS
- 114. PSYCHOLOGY TEACHERS
- 115. BUSINESS AND COMMERCE TEACHERS
- 116. ECONOMICS TEACHERS
- 120. HISTORY TEACHERS
- 121. SOCIOLOGY TEACHERS
- 122. SOCIAL SCIENCE TEACHERS
- 123. ART, DRAMA AND MUSIC TEACHERS
- 124. COACHES AND PHYSICAL EDUCATION TEACHERS
- 125. EDUCATION TEACHERS
- 126. ENGLISH TEACHERS
- 130. FOREIGN LANGUAGE TEACHERS
- 131. HOME ECONOMICS TEACHERS
- 132. LAW TEACHERS
- 133. THEOLOGY TEACHERS
- 134. TRADE, INDUSTRIAL AND TECHNICAL TEACHERS
- 135. MISCELLANEOUS TEACHERS, COLLEGE AND UNIVERSITY
- 140. TEACHERS, COLLEGE AND UNIVERSITY, SUBJECT SPECIFIED

TEACHERS, EXCEPT COLLEGE AND UNIVERSITY

- 141. ADULT EDUCATION TEACHERS
- 142. ELEMENTARY SCHOOL TEACHERS
- 143. PREKINDERGARTEN AND KINDERGARTEN TEACHERS
- 144. SECONDARY SCHOOL TEACHERS
- 145. TEACHERS, EXCEPT COLLEGE AND UNIVERSITY

ENGINEERING AND SCIENCE TECHNICIANS

- 150. AGRICULTURAL AND BIOLOGICAL TECHNICIANS, EXCEPT HEALTH
- 151. CHEMICAL TECHNICIANS
- 152. DRAFTSMEN
- 153. ELECTRICAL AND ELECTRONIC ENGINEERING TECHNICIANS
- 154. INDUSTRIAL ENGINEERING TECHNICIANS
- 155. MECHANICAL ENGINEERING TECHNICIANS
- 156. MATHEMATICAL TECHNICIANS
- 161. SURVEYORS
- 162. ENGINEERING AND SCIENCE TECHNICIANS

TECHNICIANS, EXCEPT HEALTH AND ENGINEERING AND SCIENCE

- 163. AIRPLANE PILOTS
- 164. AIR TRAFFIC CONTROLLERS
- 165. EMBALMERS
- 170. FLIGHT ENGINEERS
- 171. RADIO OPERATORS
- 172. TOOL PROGRAMMERS, NUMERICAL CONTROL
- 173. TECHNICIANS
- 174. VOCATIONAL AND EDUCATIONAL COUNSELORS

WRITERS, ARTISTS AND ENTERTAINERS

- 175. ACTORS
- 180. ATHLETES AND KINDRED WORKERS
- 181. AUTHORS
- 182. DANCERS
- 183. DESIGNERS
- 184. EDITORS AND REPORTERS
- 185. MUSICIANS AND COMPOSERS
- 190. PAINTERS AND SCULPTORS
- 191. PHOTOGRAPHERS
- 192. PUBLIC RELATIONS AND PUBLICITY WRITERS
- 193. RADIO AND TELEVISION ANNOUNCERS
- 194. WRITERS, ARTISTS AND ENTERTAINERS
- 195. RESEARCH WORKERS, NOT SPECIFIED
- 196. PROFESSIONAL, TECHNICAL, AND KINDRED WORKERS - ALLOCATED

MANAGERS AND ADMINISTRATORS, EXCEPT FARM

- 201. ASSESSORS, CONTROLLERS AND TREASURERS; LOCAL PUBLIC ADMINISTRATION
- 202. BANK OFFICERS AND FINANCIAL MANAGERS
- 203. BUYERS AND SHIPPERS, FARM PRODUCTS
- 205. BUYERS, WHOLESALE AND RETAIL TRADE
- 210. CREDIT
- 211. FUNERAL DIRECTORS
- 212. HEALTH ADMINISTRATION
- 213. CONSTRUCTION INSPECTORS; PUBLIC ADMINISTRATION
- 215. INSPECTORS, EXCEPT CONSTRUCTION; PUBLIC ADMINISTRATION
- 216. MANAGERS AND SUPERINTENDENTS, BUILDING
- 220. OFFICE MANAGERS
- 221. OFFICERS, PILOTS AND PURSERS; SHIP
- 222. OFFICIALS AND ADMINISTRATORS; PUBLIC ADMINISTRATION
- 223. OFFICIALS OR LODGES, SOCIETIES AND UNIONS
- 224. POSTMASTERS AND MAIL SUPERINTENDENTS
- 225. PURCHASING AGENTS
- 226. RAILROAD CONDUCTORS
- 230. RESTAURANT AND BAR MANAGERS
- 231. SALES MANAGERS AND DEPARTMENT HEADS, RETAIL TRADE

- 233. SALES MANAGERS, EXCEPT RETAIL TRADE
- 235. SCHOOL ADMINISTRATORS, COLLEGE
- 240. SCHOOL ADMINISTRATORS, ELEMENTARY AND SECONDARY
- 245. MANAGERS AND ADMINISTRATORS
- 246. MANAGERS AND ADMINISTRATORS, EXCEPT FARM - ALLOCATED

SALES WORKERS

- 260. ADVERTISING AGENTS AND SALESMEN
- 261. AUCTIONEERS
- 262. DEMONSTRATORS
- 264. HUCKSTERS AND PEDDLERS
- 265. INSURANCE AGENTS, BROKERS AND UNDERWRITERS
- 266. NEWBOYS
- 270. REAL ESTATE AGENTS AND BROKERS
- 271. STOCK AND BOND SALESMEN
- 280. SALESMEN AND SALES CLERKS
- 281. SALES REPRESENTATIVE, MANUFACTURING INDUSTRIES
- 282. SALES REPRESENTATIVE, WHOLESALE TRADE
- 283. SALES CLERK, RETAIL TRADE
- 284. SALESPERSON, RETAIL TRADE
- 285. SALESPERSON OF SERVICES AND CONSTRUCTION
- 296. SALES WORKER - ALLOCATED

CLERICAL AND KINDRED WORKERS

- 301. BANK TELLERS
- 303. BILLING CLERKS
- 305. BOOKKEEPERS
- 310. CASHIERS
- 311. CLERICAL ASSISTANTS, SOCIAL WELFARE
- 312. CLERICAL SUPERVISORS
- 313. COLLECTORS, BILL AND ACCOUNT
- 314. COUNTER CLERKS, EXCEPT FOOD
- 315. DISPATCHERS AND STARTERS
- 320. ENUMERATORS AND INTERVIEWERS
- 321. ESTIMATORS AND INVESTIGATORS
- 323. EXPEDITERS AND PRODUCTION CONTROLLERS
- 325. FILE CLERKS
- 326. INSURANCE ADJUSTERS, EXAMINERS AND INVESTIGATORS
- 330. LIBRARY ATTENDANTS
- 331. MAIL CARRIERS, POST OFFICE
- 332. MAILHANDLERS, EXCLUDING POST OFFICE
- 333. MESSENGERS
- 334. METER READERS, UTILITIES

OFFICE MACHINE OPERATORS

- 341. BOOKKEEPING AND BILLING MACHINE OPERATOR
- 342. CALCULATING MACHINE OPERATOR
- 343. COMPUTER AND PERIPHERAL EQUIPMENT OPERATORS
- 344. DUPLICATING MACHINE OPERATOR
- 345. KEY PUNCH OPERATOR

- 350. TABULATING MACHINE OPERATOR
- 355. OFFICE MACHINE OPERATOR
- 360. PAYROLL AND TIMEKEEPING CLERKS
- 361. POSTAL CLERKS
- 362. PROOFREADERS
- 363. REAL ESTATE APPRAISERS
- 364. RECEPTIONISTS

SECRETARIES

- 370. SECRETARIES, LEGAL
- 371. SECRETARIES, MEDICAL
- 372. SECRETARIES
- 374. SHIPPING AND RECEIVING CLERKS
- 375. STATISTICAL CLERKS
- 376. STENOGRAPHERS
- 381. STOCK CLERKS AND STORE KEEPERS
- 382. TEACHERS AIDS
- 383. TELEGRAPH MESSENGERS
- 384. TELEGRAPH OPERATORS
- 385. TELEPHONE OPERATORS
- 390. TICKET, STATION, AND EXPRESS AGENTS
- 391. TYPISTS
- 392. WEIGHERS
- 394. MISCELLANEOUS CLERICAL WORKERS
- 395. NOT SPECIFIED CLERICAL WORKERS
- 396. CLERICAL AND KINDRED WORKER - ALLOCATED

CRAFTSMEN AND KINDRED WORKERS

- 401. AUTOMOBILE AND ACCESSORIES INSTALLERS
- 402. BAKERS
- 403. BLACKSMITHS
- 404. BOILERMAKERS
- 405. BOOKBINDERS
- 410. BRICKMASON AND STONE MASONS
- 411. BRICKMASON AND STONE MASONS, APPRENTICES
- 412. BULLDOZER OPERATORS
- 413. CABINET MAKERS
- 415. CARPENTERS
- 416. CARPENTER, APPRENTICES
- 420. CARPET INSTALLERS
- 421. CEMENT AND CONCRETE FINISHERS
- 422. COMPOSITERS AND TYPESETTERS
- 423. PRINTING TRADES
- 424. CRANEMEN, DERRICKMEN AND HOISTMEN
- 425. DECORATORS AND WINDOW DRESSERS
- 426. DENTAL LABORATORY TECHNICIANS
- 430. ELECTRICIANS
- 431. ELECTRICIAN APPRENTICES
- 433. ELECTRIC POWER LINEMEN
- 434. ELECTROTYPERS AND STEROTYPERS
- 435. ENGRAVERS

- 436. EXCAVATING, GRADING AND ROAD MACHINE OPERATORS
- 440. FLOOR LAYERS
- 441. FOREMEN
- 442. FORGEMEN AND HAMMERMEN
- 443. FURNITURE AND WOOD FINISHERS
- 444. FURRIERS
- 445. GLAZIERS
- 446. HEAT TREATERS, ANNEALERS AND TEMPERERS
- 450. INSPECTORS, SCALERS AND GRADERS; LOG AND LUMBER
- 452. INSPECTORS
- 453. JEWELERS AND WATCHMAKERS
- 454. JOB AND DIE SETTERS, METAL
- 455. LOCOMOTIVE ENGINEERS
- 456. LOCOMOTIVE FIREMEN
- 461. MACHINISTS
- 462. MACHINISTS, APPRENTICES

MECHANICS AND REPAIRMEN

- 470. AIR CONDITIONING, HEATING AND REFRIGERATION
- 471. AIRCRAFT
- 472. AUTOMOBILE BODY REPAIRMEN
- 473. AUTOMOBILE MECHANICS
- 474. AUTOMOBILE MECHANIC, APPRENTICE
- 475. DATA PROCESSING MACHINE REPAIRMEN
- 480. FARM IMPLEMENT
- 481. HEAVY EQUIPMENT MECHANIC
- 482. HOUSEHOLD APPLIANCE AND ACCESSORY INSTALLERS AND MECHANICS
- 483. LOOM FIXERS
- 484. OFFICE MACHINE
- 485. RADIO AND TELEVISION
- 486. RAILROAD AND CAR SHOP
- 491. MECHANIC, EXCLUDING AUTO
- 492. MISCELLANEOUS MECHANICS AND REPAIRMEN
- 495. NOT SPECIFIED MECHANIC AND REPAIRMEN
- 501. MILLERS; GRAIN, FLOUR AND FEED
- 502. MILLWRIGHTS
- 503. MOLDERS, METAL
- 504. MOLDER, APPRENTICES
- 505. MOTION PICTURE PROJECTIONISTS
- 506. OPTICIANS AND LENS GRINDERS
- 510. PAINTERS, CONSTRUCTION AND MAINTENANCE
- 511. PAINTER, APPRENTICES
- 512. PAPERHANGERS
- 514. PATTERN AND MODEL MAKERS
- 515. PHOTOENGRAVERS AND LITHOGRAPHERS
- 516. PIANO AND ORGAN TUNERS
- 520. PLASTERERS
- 521. PLASTER APPRENTICE
- 522. PLUMBER AND PIPE FITTERS
- 523. PLUMBER AND PIPE FITTER APPRENTICE
- 525. POWER STATION OPERATOR

- 530. PRESSMEN AND PLATE PRINTERS
- 531. PRESSMEN APPRENTICES
- 533. ROLLERS AND FINISHERS, METAL
- 534. ROOFERS AND SLATERS
- 535. SHEETMETAL WORKERS AND TINSMITHS
- 536. SHEETMETAL APPRENTICE
- 540. SHIPFITTERS
- 542. SHOE REPAIRMEN
- 543. SIGN PAINTERS AND LETTERERS
- 545. STATIONARY ENGINEERS
- 546. STONE CUTTER AND STONE CARVERS
- 550. STRUCTURAL METAL CRAFTSMEN
- 551. TAILORS
- 552. TELEPHONE INSTALLERS AND REPAIRMEN
- 554. TELEPHONE LINEMEN AND SPLICERS
- 560. TILE SETTERS
- 561. TOOL AND DIE MAKERS
- 562. TOOL AND DIE MAKER, APPRENTICES
- 563. UPHOLSTERERS
- 571. SPECIFIED CRAFT APPRENTICES
- 572. NOT SPECIFIED APPRENTICES
- 575. CRAFTSMEN AND KINDRED WORKERS
- 580. FORMER MEMBER OF THE ARMED FORCES
- 586. CRAFTSMEN AND KINDRED WORKERS - ALLOCATED

OPERATIVES, EXCEPT TRANSPORT

- 601. ASBESTOS AND INSULATION WORKERS
- 602. ASSEMBLERS
- 603. BLASTERS AND POWDERMEN
- 604. BOTTLING AND CANNING OPERATIVES
- 605. CHAINMEN, RODMEN, AXMEN
- 610. CHECKERS, EXAMINERS, AND INSPECTORS
- 611. CLOTHING IRONERS AND PRESSERS
- 612. CUTTING OPERATIVES
- 613. DRESSMAKERS AND SEAMSTRESSES, EXCEPT FACTORY
- 614. DRILLERS, EARTH
- 615. DRY WALL INSTALLERS
- 620. DYERS
- 621. FILERS, POLISHERS, SANDERS, BUFFERS
- 622. FURNACEMEN, SMELTERMEN AND POURERS
- 623. GARAGE WORKERS AND STATION ATTENDANTS
- 624. GRADERS AND SORTERS
- 625. PRODUCE GRADERS AND PACKERS
- 626. HEATERS, METAL
- 630. LAUNDRY AND DRY CLEANERS
- 631. MEAT CUTTERS AND BUTCHERS
- 633. MEAT CUTTERS AND BUTCHERS, MANUFACTURING
- 634. MEAT WRAPPERS, RETAIL TRADE
- 635. METAL PLATERS
- 636. MILLINERS
- 640. MINE OPERATIVES
- 641. MIXING OPERATIVES

- 642. OILERS AND GREASERS
- 643. PACKERS AND WRAPPERS, EXCEPT MEAT AND PRODUCE
- 644. PAINTERS, MANUFACTURED ARTICLES
- 645. PHOTOGRAPHIC PROCESS WORKERS
- 650. DRILL PRESS OPERATIVES
- 651. GRINDING MACHINE OPERATIVES
- 652. LATHE AND MILLING MACHINE OPERATIVES
- 653. PRECISION MACHINE OPERATIVES
- 656. PUNCH AND STAMPING PRESS OPERATIVES
- 660. RIVETERS AND FASTENERS
- 661. SAILORS AND DECKHANDS
- 662. SAWYERS
- 663. SEWERS AND STITCHERS
- 664. SHOEMAKING MACHINE OPERATIVES
- 665. SOLDERERS
- 666. STATIONARY FIREMEN

TEXTILE OPERATIVE

- 670. CARDING, LAPPING, AND COMING OPERATIVE
- 671. KNITTERS, LOOPER AND TOPPERS
- 672. SPINNERS, TWISTERS, WINDERS
- 673. WEAVERS
- 674. TEXTILE OPERATIVES
- 680. WELDERS
- 681. WINDING OPERATIVES
- 690. MACHINE OPERATIVES, MISCELLANEOUS
- 692. MACHINE OPERATIVES, NOT SPECIFIED
- 694. MISCELLANEOUS OPERATIVES
- 695. NOT SPECIFIED OPERATIVES
- 696. OPERATIVES, EXCEPT TRANSPORT - ALLOCATED

TRANSPORT EQUIPMENT OPERATIVES

- 701. BOATMEN AND CANALMEN
- 703. BUSDRIVERS
- 704. CONDUCTORS AND MOTORMEN
- 705. DELIVERYMEN AND ROUTEMEN
- 706. FORK LIFT AND TOW MOTOR
- 710. MOTORMEN
- 711. PARKING ATTENDANTS
- 712. RAILROAD BRAKEMEN
- 713. RAILROAD SWITCHMEN
- 714. TAXICAB DRIVERS AND CHAUFFERS
- 715. TRUCK DRIVERS
- 726. TRANSPORT EQUIPMENT OPERATIVES - ALLOCATED

LABORERS, EXCEPT FARM

- 740. ANIMAL CARETAKERS
- 750. CARPENTERS HELPERS
- 751. CONSTRUCTION LABORER

- 752. FISHERMEN AND OYSTERMEN
- 753. FREIGHT AND MATERIAL HANDLERS
- 754. GARBAGE COLLECTORS
- 755. GARDENERS AND GROUNDS KEEPERS
- 760. LONGSHOREMEN AND STEVEDORES
- 761. LUMBERMEN, RAFTSMEN AND WOODCHOPPERS
- 762. STOCKHANDLERS
- 763. TEAMSTERS
- 764. VEHICLE WASHERS AND EQUIPMENT CLEANERS
- 770. WAREHOUSEMEN
- 780. MISCELLANEOUS LABORERS
- 785. NOT SPECIFIED LABORERS
- 796. LABORERS, EXCEPT FARM - ALLOCATED

FARMERS AND FARM MANAGERS

- 801. FARMERS (OWNERS AND TENANTS)
- 802. FARM MANAGERS
- 806. FARMERS AND FARM MANAGERS - ALLOCATED

FARM LABORERS AND FARM MANAGERS

- 821. FARM FOREMEN
- 822. FARM LABORERS, WAGE WORKERS
- 823. FARM LABORERS, UNPAID FAMILY WORKERS
- 824. FARM SERVICE LABORERS, SELF EMPLOYED
- 846. FARM LABORERS AND FARM FOREMEN - ALLOCATED

SERVICE WORKERS EXCLUDING PRIVATE HOUSEHOLD

- 901. CHAMBERMAIDS AND MAIDS, EXCEPT PRIVATE HOUSEHOLD
- 902. CLEANERS
- 903. JANITORS AND SEXTONS
- 907. POSTAL WORKERS

FOOD SERVICE WORKERS

- 910. BARTENDERS
- 911. BUSBOYS
- 912. COOKS, EXCEPT PRIVATE HOUSEHOLD
- 913. DISHWASHERS
- 914. FOOD COUNTER AND FOUNTAIN WORKER
- 915. WAITER
- 916. FOOD SERVICE WORKER

HEALTH SERVICE WORKER

- 921. DENTAL ASSISTANTS
- 922. HEALTH AIDS, EXCLUDING NURSES
- 923. HEALTH TRAINEES
- 924. LAY MIDWIVES
- 925. NURSING AIDES, ORDERLIES AND ATTENDANT
- 926. PRACTICAL NURSES

PERSONAL SERVICE WORKERS

- 931. AIRLINE STEWARDESS
- 932. ATTENDANTS, RECREATION AND AMUSEMENT
- 933. ATTENDANTS, PERSONAL SERVICE
- 934. BAGGAGE PORTERS AND BELL HOPS
- 935. BARBERS
- 940. BOARDING AND LODGING HOUSE KEEPERS
- 941. BOOTBLACKS
- 942. CHILD CARE WORKERS, EXCLUDING PRIVATE HOUSEHOLD
- 943. ELEVATOR OPERATOR
- 944. HAIRDRESSER AND COSMETOLOGIST
- 945. PERSONAL SERVICE APPRENTICES
- 950. HOUSEKEEPERS, EXCLUDING PRIVATE HOUSEHOLD
- 952. SCHOOL MONITORS
- 953. USHERS, RECREATION AND AMUSEMENT
- 954. WELFARE SERVICE AIDS

PROTECTIVE SERVICE WORKERS

- 960. CROSSING GUARDS AND BRIDGE TENDERS
- 961. FIREMEN, FIRE PROTECTION
- 962. GUARDS AND WATCHMEN
- 963. MARSHALLS AND CONSTABLES
- 964. POLICEMEN AND DETECTIVES
- 965. SHERIFFS AND BAILIFFS
- 976. SERVICE WORKERS, EXCLUDING PRIVATE HOUSEHOLD - ALLOCATED

PRIVATE HOUSEHOLD WORKERS

- 980. CHILD CARE WORKERS
- 981. COOKS
- 982. HOUSEKEEPERS
- 983. LAUNDRESSES
- 984. MAIDS AND SERVANTS
- 986. PRIVATE HOUSEHOLD WORKERS - ALLOCATED

WORKERS NOT CLASSIFIED BY OCCUPATION

- 991. UNEMPLOYED PERSONS, LAST WORKED IN 1959 OR EARLIER
- 992. NOT REPORTED
- 995. NOT REPORTED
- 997. NOT REPORTED

PART 2:
CENSUS OF STATE ADULT CORRECTIONAL
FACILITIES, 1974

STUDY DESCRIPTION

The Census of State Adult Correctional Facilities, 1974 was one of a series of data-gathering efforts undertaken during the 1970's to assist policymakers in assessing and overcoming any deficiencies in the nation's correctional institutions. During that decade, an unprecedented growth in the number of people subject to custody imposed increasingly heavier demands on already strained institutions. Intensified by overcrowding, the deterioration in living conditions among the incarcerated helped spur public authorities, especially the judiciary, to take remedial action. Decisions rendered by state and federal courts have required the adoption of measures to alleviate overcrowding and otherwise improve living conditions in correctional facilities. Against this background, the Bureau of Justice Statistics has conducted surveys of federal, state, and local correctional facilities to determine existing conditions and to predict future needs.

The Census of State Adult Correctional Facilities, 1974 was conducted in conjunction with the Survey of Inmates of State Adult Correctional Facilities, 1974. The Census of State Adult Correctional Facilities, 1974 was designed to gather a wide range of information on all Federal Correctional Facilities operating in 1974. The type of information collected includes:

INMATE DEMOGRAPHICS - sentenced and unsentenced, by security classification, and by sex of inmate

STAFF DEMOGRAPHICS - by full and part time staff, by paid and unpaid staff, by type of position, by educational level, by age, and by salary

FACILITY CHARACTERISTICS - number of cells by number of inmates cells designed for, by facilities found in cells, medical facilities available, and by facilities available for inmate use

PROGRAMS FOR INMATES - by group offering programs, by type of program, and by work and study release

INMATE IQ INFORMATION - by type of test, by score

The survey was conducted by mail, with follow-up telephone queries for facilities failing to complete the questionnaires. The response rate was 100%. There are 388 variables for each of the 592 facilities interviewed for the survey.

FILE STRUCTURE

The Census of State Adult Correctional Facilities, 1974 data are available from the ICPSR in two formats: a card image file and an OSIRIS dataset. The card image file contains one set of cards per case known as a deck. The deck format is based on 80 column punched cards. The data are sorted by case with all decks for a case together in ascending order.

The OSIRIS dictionary gives the format and other information for each variable in the OSIRIS data file. The dictionary or dictionary-codebook file is used in conjunction with the OSIRIS software package. The OSIRIS data file is constructed with a single logical record, for each case. There are 388 variables on 592 cases.

The OSIRIS data file can be accessed directly through software packages or programs which do not use the OSIRIS dictionary by specifying the tape locations of the desired variables. These tape locations are given in the OSIRIS dictionary-codebook.

ICPSR PROCESSING INFORMATION

The study was processed according to the standard ICPSR processing procedures. The data were checked for illegal or inconsistent code values which, when found, were recoded to OSIRIS missing data values. No consistency checks were performed. Statements bracketed in "<" and ">" signs in the body of the codebook were added by the processors for explanatory purposes. The archival processing of this study was done by David Schreiber.

CODEBOOK INFORMATION

The example below is a reproduction of information appearing in the machine-readable codebook for a typical variable. The numbers in brackets do not appear but are references to the descriptions which follow this example.

```

.....
[1] VAR 0005      [2] FORM NUMBER      [3] NO MISSING
                  REF 0005      [4] LOC 10  WIDTH 2  [5] DK - COL -
                                                [6] -----
[7] Form number
-----
[8] -----
[9] -----
[10] [11]
42. Short form
43. Long Form

```

```

.....
[1] Indicates the variable and reference numbers.
A variable and reference number are assigned
to each item in the study. In this codebook
which documents the archived dataset these numbers
are identical. Should the data be disseminated
in a different structure, new variable numbers
may be assigned or created. The reference number
would remain unchanged and correspond to those in
this codebook.

```

- [2] Indicates the abbreviated (24 character maximum) variable label used within OSIRIS to identify each variable. An expanded version can be found in the Variable Description List.
- [3] Indicates the designation of missing data. In this example, there are no missing data codes. Alternative statements for other variables are "MD=0 OR GE 9", "MD GE 9", or MD=9. Some analysis software packages (including the ICPSR-supported package) require that certain types of data which the user desires to be excluded from analysis be designated as "missing data" e.g., inappropriate, unascertained, unascertainable, or ambiguous data categories. Although this value is defined as within the missing data category, this does not mean that users should not or cannot use this code value in a substantive role if they so desire.
- [4] Indicates the sequential location and width of this variable within the record when the data are stored on magnetic tape. In this example the variable named "Form number" is 2 columns wide and located in the 10th column within the record.
- [5] Indicates the location by deck and column(s) of this variable when the data are stored on cards or in card image format.
- [6] Indicates the number of decimal places for the variable, if any.
- [7] Indicates the full text of the variable description supplied by the original collector of the data. The numbers and letters that may appear at the beginning are question numbers from the survey forms.
- [8] Indicates an additional comment or explanation appended to the variable description.
- [9] A variable which has a footnote associated with it is denoted by the message, "SEE NOTE(S) X" where X is the number of the footnote referenced.
- [10] Indicates the code values occurring in the data for this variable.
- [11] Indicates the textual definitions of the codes.

VARIABLE DESCRIPTION LIST

CENSUS OF STATE ADULT CORRECTIONAL
FACILITIES, 1974ICPSR PROCESSING VARIABLES

1. ICPSR Study Number - 7811
2. ICPSR Part Number - 1
3. ICPSR Version Number - 1
4. Case Identification Number
5. Facilities Primary Classification

INMATE DEMOGRAPHICS

6. Number of Inmates: Minimum Security
7. Number of Inmates: Medium Security
8. Number of Inmates: Maximum Security
9. Juveniles-Upper age Limit: Male
10. Juveniles-Upper age Limit: Female
11. Adults-Lower age Limit: Male
12. Adults-Lower age Limit: Female
13. Youthful Offenders-Lower age Limit: Male
14. Youthful Offenders-Lower age Limit: Female
15. Youthful Offenders-Upper age Limit: Male
16. Youthful Offenders-Upper age Limit: Female
17. Juveniles Sentenced as Adults
18. Number of Juveniles: Male
19. Number of Juveniles: Female
20. Number of Adults Sentenced: Total
21. Number of Adults Sentenced: Male
22. Number of Adults Sentenced: Female
23. Number of Adults Unsentenced: Total
24. Number of Adults Unsentenced: Male
25. Number of Adults Unsentenced: Female
26. Number of Youthful Offenders Sentenced: Total
27. Number of Youthful Offenders Sentenced: Male
28. Number of Youthful Offenders Sentenced: Female
29. Number of Youthful Offenders Unsentenced: Total
30. Number of Youthful Offenders Unsentenced: Male
31. Number of Youthful Offenders Unsentenced: Female

STAFF DEMOGRAPHICS

32. Number of Full Time Payroll Positions
33. Number of Paid Wardens: Full-time
34. Number of Paid Wardens: Part-time
35. Number of Paid Asst. Wardens: Full-time
36. Number of Paid Asst. Wardens: Part-time
37. Number of Paid Custodial Personnel: Full-time

VI

VARIABLE DESCRIPTION LIST

CENSUS OF STATE ADULT CORRECTIONAL
FACILITIES, 1974

- 38. Number of Paid Custodial Personnel: Part-time
- 39. Number of Paid Clerical and Maint: Full-time
- 40. Number of Paid Clerical and Maint: Part-time
- 41. Number of Unpaid Clerical and Maint: Full-time
- 42. Number of Unpaid Clerical and Maint: Part-time
- 43. Number of Paid Teachers: Full-time
- 44. Number of Paid Teachers: Part-time
- 45. Number of Unpaid Teachers: Full-time
- 46. Number of Unpaid Teachers: Part-time
- 47. Number of Paid Vocational Teachers: Full-time
- 48. Number of Paid Vocational Teachers: Part-time
- 49. Number of Unpaid Vocational Teachers: Full-time
- 50. Number of Unpaid Vocational Teachers: Part-time
- 51. Number of Paid Social Workers: Full-time
- 52. Number of Paid Social Workers: Part-time
- 53. Number of Unpaid Social Workers: Full-time
- 54. Number of Unpaid Social Workers: Part-time
- 55. Number of Paid Psychologists: Full-time
- 56. Number of Paid Psychologists: Part-time
- 57. Number of Unpaid Psychologists: Full-time
- 58. Number of Unpaid Psychologists: Part-time
- 59. Number of Paid Psychiatrists: Full-time
- 60. Number of Paid Psychiatrists: Part-time
- 61. Number of Unpaid Psychiatrists: Full-time
- 62. Number of Unpaid Psychiatrists: Part-time
- 63. Number of Paid Doctors: Full-time
- 64. Number of Paid Doctors: Part-time
- 65. Number of Unpaid Doctors: Full-time
- 66. Number of Unpaid Doctors: Part-time
- 67. Number of Paid Nurses: Full-time
- 68. Number of Paid Nurses: Part-time
- 69. Number of Unpaid Nurses: Full-time
- 70. Number of Unpaid Nurses: Part-time
- 71. Number of Paid Counselors: Full-time
- 72. Number of Paid Counselors: Part-time
- 73. Number of Paid Chaplins: Full-time
- 74. Number of Paid Chaplins: Part-time
- 75. Number of Paid Other Staff: Full-time
- 76. Number of Paid Other Staff: Part-time
- 77. Number of Unpaid Other Staff: Full-time
- 78. Number of Unpaid Other Staff: Part-time
- 79. Total Staff Payroll: Full-time
- 80. Total Staff Payroll: Part-time
- 81. Pay period

VII

VARIABLE DESCRIPTION LIST

CENSUS OF STATE ADULT CORRECTIONAL
FACILITIES, 1974STAFF EDUCATIONAL LEVEL

- 82. Elementary Education: Warden
- 83. High School Education: Warden
- 84. High School Diploma: Warden
- 85. College: Warden
- 86. College degree: Warden
- 87. Graduate School: Warden
- 88. Elementary Education: Asst. Warden
- 89. High School: Asst. Warden
- 90. High School diploma: Asst. Warden
- 91. College: Asst. Warden
- 92. College degree: Asst. Warden
- 93. Graduate School: Asst. Warden
- 94. Elementary Education: Custodial Personnel
- 95. High School: Custodial Personnel
- 96. High School diploma: Custodial Personnel
- 97. College: Custodial Personnel
- 98. College degree: Custodial Personnel
- 99. Graduate School: Custodial Personnel

STAFF RACE

- 100. White: Warden
- 101. Black: Warden
- 102. Other Race: Warden
- 103. White: Asst. Warden
- 104. Black: Asst. Warden
- 105. Other Race: Asst. Warden
- 106. White: Custodial Personnel
- 107. Black: Custodial Personnel
- 108. Other Race: Custodial Personnel

STAFF AGE

- 109. Under 20: Warden
- 110. 20-24: Warden
- 111. 25-34: Warden
- 112. 35-44: Warden
- 113. 45-64: Warden
- 114. Over 65: Warden
- 115. Under 20: Asst. Warden
- 116. 20-24: Asst. Warden
- 117. 25-34: Asst. Warden
- 118. 35-44: Asst. Warden

VIII

VARIABLE DESCRIPTION LIST

CENSUS OF STATE ADULT CORRECTIONAL
FACILITIES, 1974

- 119. 45-64: Asst. Warden
- 120. Over 65: Asst. Warden
- 121. Under 20: Custodial Personnel
- 122. 20-24: Custodial Personnel
- 123. 25-34: Custodial Personnel
- 124. 35-44: Custodial Personnel
- 125. 45-64: Custodial Personnel
- 126. Over 65: Custodial Personnel

STAFF SALARY

- 127. Minimum Starting Salary: Warden
- 128. Minimum Starting Salary: Asst. Warden
- 129. Minimum Starting Salary: Custodial Personnel
- 130. Maximum Salary: Warden
- 131. Maximum Salary: Asst. Warden
- 132. Maximum Salary: Custodial Personnel
- 133. Minimum Education Required: Warden
- 134. Minimum Education Required: Asst. Warden
- 135. Minimum Education Required: Custodial Personnel
- 136. Competitive Appointment: Warden
- 137. Competitive Appointment: Asst. Warden
- 138. Competitive Appointment: Custodial Personnel

OPERATING EXPENDITURE

- 139. Total Operating Expenditure
- 140. Fiscal Year Ending: Month
- 141. Fiscal Year Ending: Year

FACILITY DESIGNED CAPACITY BY AGE OF UNIT

- 142. Number of Inmates Facility Designed to Hold
- 143. 0-25 Years
- 144. 26-50 Years
- 145. 51-75 Years
- 146. 76-100 Years
- 147. Over 100 Years
- 148. No Cells

IX

VARIABLE DESCRIPTION LIST

CENSUS OF STATE ADULT CORRECTIONAL
FACILITIES, 1974

FACILITY CONSTRUCTION

- 149. When Was Construction First Begun on Facility
- 150. Year of Extensive Renovation
- 151. Cost of Renovation
- 152. Planned Renovation
- 153. Cost of Planned Renovation

FACILITY DESIGN CAPACITY

- 154. Number of Cells Designed for: One
- 155. Number of Cells Designed for: Two
- 156. Number of Cells Designed for: Three to Four
- 157. Number of Cells Designed for: Five or More
- 158. Number of Cells Occupied by: One
- 159. Number of Cells Occupied by: Two
- 160. Number of Cells Occupied by: Three or Four
- 161. Number of Cells Occupied by: Five or More
- 162. Number Dorms are Designed to Accomodate

FACILITIES FOUND IN EACH CELL

- 163. Flush Toilet: One Person Cell
- 164. Flush Toilet: Two Person Cell
- 165. Flush Toilet: Three or Four Person Cell
- 166. Flush Toilet: Five or More Person Cell
- 167. Drinking Fountain: One Person Cell
- 168. Drinking Fountain: Two Person Cell
- 169. Drinking Fountain: Two Person Cell
- 170. Drinking Fountain: Three or Four Person Cell
- 171. Drinking Fountain: Five or More Person Cell
- 172. Sink: One Person Cell
- 173. Sink: Two Person Cell
- 174. Sink: Three or Four Person Cell
- 175. Sink: Five or More Person Cell
- 176. Desk and Chair: One Person Cell
- 177. Desk and Chair: Two Person Cell
- 178. Desk and Chair: Three or Four Person Cell
- 179. Desk and Chair: Five or More Person Cell
- 180. Reading Lamp: One Person Cell
- 181. Reading Lamp: Two Person Cell
- 182. Reading Lamp: Three or Four Person Cell
- 183. Reading Lamp: Five or More Person Cell
- 184. Seating Space: One Person Cell
- 185. Seating Space: Two Person Cell

X

VARIABLE DESCRIPTION LIST

CENSUS OF STATE ADULT CORRECTIONAL
FACILITIES, 1974

- 186. Seating Space: Three or Four Person Cell
- 187. Seating Space: Five or More Person Cell
- 188. Window: One Person Cell
- 189. Window: Two Person Cell
- 190. Window: Three or Four Person Cell
- 191. Window: Five or More Person Cell
- 192. Fan: One Person Cell
- 193. Fan: Two Person Cell
- 194. Fan: Three or Four Person Cell
- 195. Fan: Five or More Person Cell
- 196. Other Ventilation: One Person Cell
- 197. Other Ventilation: Two Person Cell
- 198. Other Ventilation: Three or Four Person Cell
- 199. Other Ventilation: Five or More Person Cell
- 200. None of the Above: One Person Cell
- 201. None of the Above: Two Person Cell
- 202. None of the Above: Three or Four Person Cell
- 203. None of the Above: Five or More Person Cell

MEDICAL FACILITIES AVAILABLE

- 204. Facility Have a Dispensary
- 205. Facility Have a Room to Isolate Sick
- 206. Facility Have Medical Equipment
- 207. Facility Have an Emergency Room
- 208. Facility Have a Operating Room
- 209. How Often Inmates given Medical Examination

FACILITIES AVAILABLE FOR INMATE USE

- 210. Facility Has Game Room
- 211. Facility Has TV Room
- 212. Facility Has Recreation Room
- 213. Facility Has Classroom
- 214. Facility Has Visiting Room
- 215. Facility Has Library
- 216. Facility Has Barber Shop
- 217. Facility Has Meeting Room
- 218. Facility Has Gymnasium
- 219. Facility Has Athletic Field
- 220. Facility Has Record Players
- 221. Facility Has Radios
- 222. Facility Has Motion Pictures
- 223. Facility Has Television
- 224. Facility Has Sports Equipment
- 225. Facility Has Other
- 226. Inmates Recieve Mail
- 227. Inmates Have Phone Access
- 228. Inmates Recieve Visits

XI

VARIABLE DESCRIPTION LIST

CENSUS OF STATE ADULT CORRECTIONAL
FACILITIES, 1974

FURLOUGH PROGRAM

- 229. Facility Have Furlough Program
- 230. How Many Inmates Eligible for Furough Program
- 231. Excluded From Furlough Program: 1st Mention
- 232. Excluded From Furlough Program: 2nd Mention
- 233. Excluded From Furlough Program: 3rd Mention
- 234. Excluded From Furlough Program: 4th Mention
- 235. Excluded From Furlough Program: 5th Mention
- 236. Legal Adviser on Staff for Inmates

METHODS USED TO ENFORCE DISCIPLINE

- 237. Non-paid Legal Adviser for Inmates
- 238. Extra Work
- 239. Reduction of "Good Time"
- 240. Suspension of Visiting Rights
- 241. Corporal Punishment
- 242. Solitary Confinement
- 243. Restriction of Privileges
- 244. Other
- 245. Loss of Furlough
- 246. Loss of Community Rights
- 247. Segregation
- 248. Transfer
- 249. Inmates Given Chance to Explain Misconduct
- 250. Facility Segregate First from Repeat Offender

PROGRAMS FOR INMATES

- 251. Group Counseling: Facility
- 252. Group Counseling: Community Volunteers
- 253. Group Counseling: Ex-offenders
- 254. Group Counseling: Other
- 255. Individual Counseling: Facility
- 256. Individual Counseling: Community Volunteers
- 257. Individual Counseling: Ex-offenders
- 258. Individual Counseling: Other
- 259. Remedial Education: Facility
- 260. Remedial Education: Community Volunteers
- 261. Remedial Education: Ex-offenders
- 262. Remedial Education: Other
- 263. College Degree Program: Facility
- 264. College Degree Program: Community Volunteers
- 265. College Degree Program: Ex-offenders

VARIABLE DESCRIPTION LIST

CENSUS OF STATE ADULT CORRECTIONAL
FACILITIES, 1974

266.	College Degree Program: Other
267.	Vocational Testing: Facility
268.	Vocational Testing: Community Volunteers
269.	Vocational Testing: Ex-offenders
270.	Vocational Testing: Other
271.	Vocational Training: Facility
272.	Vocational Training: Community Volunteers
273.	Vocational Training: Ex-offenders
274.	Vocational Training: Other
275.	Pre-vocational Training: Facility
276.	Pre-vocational Training: Community Volunteers
277.	Pre-vocational Training: Ex-offenders
278.	Pre-vocational Training: Other
279.	Job Placement: Facility
280.	Job Placement: Community Volunteers
281.	Job Placement: Ex-offenders
282.	Job Placement: Other
283.	Alcohol Treatment Program: Facility
284.	Alcohol Treatment Program: Community Volunteers
285.	Alcohol Treatment Program: Ex-offenders
286.	Alcohol Treatment Program: Other
287.	Drug Addiction Treatment Program: Facility
288.	Drug Addiction Treatment Program: Volunteers
289.	Drug Addiction Treatment Program: Ex-offenders
290.	Drug Addiction Treatment Program: Other
291.	Religious Services: Facility
292.	Religious Services: Community Volunteers
293.	Religious Services: Ex-offenders
294.	Religious Services: Other
295.	Other 1: Facility
296.	Other 1: Community Volunteers
297.	Other 1: Ex-offenders
298.	Other 1: Other
299.	Other 2: Facility
300.	Other 2: Community Volunteers
301.	Other 2: Ex-offenders
302.	Other 2: Other
303.	Other 3: Facility
304.	Other 3: Community Volunteers
305.	Other 3: Ex-offenders
306.	Other 3: Other
307.	Other 4: Facility
308.	Other 4: Community Volunteers
309.	Other 4: Ex-offenders
310.	Other 4: Other

VARIABLE DESCRIPTION LIST

CENSUS OF STATE ADULT CORRECTIONAL
FACILITIES, 1974

INHOUSE VOCATIONAL TRAINING

311.	Types of Jobs for In-house Vocational Training: 1
312.	Types of Jobs for In-house Vocational Training: 2
313.	Types of Jobs for In-house Vocational Training: 3
314.	Types of Jobs for In-house Vocational Training: 4
315.	Types of Jobs for In-house Vocational Training: 5
316.	Types of Jobs for In-house Vocational Training: 6
317.	Types of Jobs for In-house Vocational Training: 7
318.	Types of Jobs for In-house Vocational Training: 8
319.	Types of Jobs for In-house Vocational Training: 9
320.	Types of Jobs for In-house Vocational Training: 10
321.	Types of Jobs for In-house Vocational Training: 11
322.	Types of Jobs for In-house Vocational Training: 12
323.	Types of Jobs for In-house Vocational Training: 13
324.	Types of Jobs for In-house Vocational Training: 14
325.	Types of Jobs for In-house Vocational Training: 15
326.	Types of Jobs for In-house Vocational Training: 16
327.	Types of Jobs for In-house Vocational Training: 17
328.	State or Local Employment Representative Visit
329.	Facility Have a Prison Industry Program

TYPE OF PRODUCTS MADE IN FACILITY AND WHERE SOLD

330.	Type of Product: 1
331.	Where Sold: 1
332.	Type of Product: 2
333.	Where Sold: 2
334.	Type of Product: 3
335.	Where Sold: 3
336.	Type of Product: 4
337.	Where Sold: 4
338.	Type of Product: 5
339.	Where Sold: 5
340.	Type of Product: 6
341.	Where Sold: 6
342.	Type of Product: 7
343.	Where Sold: 7
344.	Type of Product: 8
345.	Where Sold: 8
346.	Type of Product: 9
347.	Where Sold: 9
348.	Type of Product: 10
349.	Where Sold: 10
350.	Type of Product: 11
351.	Where Sold: 11
352.	Hourly Minimum Wage
353.	Hourly Maximum Wage

VARIABLE DESCRIPTION LIST

CENSUS OF STATE ADULT CORRECTIONAL FACILITIES, 1974

WORK AND STUDY RELEASE PROGRAM

- 354. Participated in Industries Program
- 355. Facility A Work Release Center
- 356. Inmates Participate in Work Release Program
- 357. Inmates on Work Release Live at Facility
- 360. Inmates Participate in Study Release Program
- 361. How Many on Study Release

INMATE IQ INFORMATION

- 362. Inmate IQ Information Held by Facility
- 363. AGCT: Low Score
- 364. AGCT: High Score
- 365. AGCT: Mean
- 366. AGCT: Number of Inmates
- 367. Stanford-Binet: Low Score
- 368. Stanford-Binet: High Score
- 369. Stanford-Binet: Mean
- 370. Stanford-Binet: Number of Inmates
- 371. Army Beta: Low Score
- 372. Army Beta: High Score
- 373. Army Beta: Mean
- 374. Army Beta: Number of Inmates
- 375. WISC: Low Score
- 376. WISC: High Score
- 377. WISC: Mean
- 378. WISC: Number of Inmates
- 379. Wechsler-Bellevue and WAIS: Low Score
- 380. Wechsler-Bellevue and WAIS: High Score
- 381. Wechsler-Bellevue and WAIS: Mean
- 382. Wechsler-Bellevue and WAIS: Number of Inmates
- 383. Facility Require IQ Test
- 384. Stanford-Binet
- 385. Army Beta
- 386. WISC
- 387. Wechsler-Bellevue and WAIS
- 388. Other

DECK IDENTIFICATION NUMBER IS '01'

DK 1 COL 1- 2

VAR 0001 ICPSR STUDY NUMBER-7811 NO MISSING DATA CODES
REF 0001 LOC 1 WIDTH 4 DK 1 COL 3- 6

ICPSR Study Number

7811. The ICPSR has attached this number as a study identification number.

VAR 0002 ICPSR VERSION NUMBER-1 NO MISSING DATA CODES
REF 0002 LOC 5 WIDTH 1 DK 1 COL 7

ICPSR Version Number

1. This is the first ICPSR version of the study.

VAR 0003 ICPSR PART NUMBER-1 NO MISSING DATA CODES
REF 0003 LOC 6 WIDTH 1 DK 1 COL 8

ICPSR Part Number

1. The entire study is contained in one file.

VAR 0004 SEQUENTIAL ID NUMBER NO MISSING DATA CODES
REF 0004 LOC 7 WIDTH 3 DK 1 COL 9-11

Case Identification Number

The ICPSR has attached a sequential case identification number to every record. This number uniquely identifies each record in this survey.

VAR 0005 TYPE OF INSTITUTIONS MD=GE 99
REF 0005 LOC 10 WIDTH 2 DK 1 COL 12-13

Q.1 Which of the following would be your facility's primary classification?

- 01. Reception/classification/diagnostic/hospital/psychiatric unit
- 02. Community Center: Pre-release
- 03. Community Center: Work release
- 04. Community Center: Study release
- 05. Community Center: Other
- 06. Prison: Farm
- 07. Prison: Road camp
- 08. Prison: Forestry camp
- 09. Prison: Closed institution; eg., Folsom, Attica, etc.
- 10. Prison: Other
- 12. Youthful Offenders
- 13. Drug Treatment
- 14. Vocational training
- 15. Honor camp
- 16. Reformatory
- 17. Jail

- 99. NA

VAR 0006 NO. MIN SECURITY INMATES MD=LE -100
REF 0006 LOC 12 WIDTH 4 DK 1 COL 14-17

Q.2 On January 31, 1974, how many inmates in this institution were confined under each of the types of security listed?

Q.2a Minimum security

Actual number coded 0 to 1689

-100. NA

VAR 0007 NO. MED SECURITY INMATES MD=LE -100
REF 0007 LOC 16 WIDTH 4 DK 1 COL 18-21

Q.2b Medium security

<See Q.2 for complete question text.>

Actual number coded 0 to 2420

-100. NA

VAR 0008 NO. MAX SECURITY INMATES MD=LE -100
REF 0008 LOC 20 WIDTH 4 DK 1 COL 22-25

Q.2c Maximum security

<See Q.2 for complete question text.>

Actual number coded 0 to 2451

-100. NA

VAR 0009 JUV UP AGE LIMIT: MALE MD=-2 OR LE -1
REF 0009 LOC 24 WIDTH 2 DK 1 COL 26-27

Q.3a According to state statute, what are the age limits for juveniles, adults, and youthful offenders?

Q.3a! Juveniles-Upper age limit: Males

Actual age coded 0 to 26

- 1. NA
- 2. Inap., No females

VAR 0010 JUV UP AGE LIMIT: FEMALE MD=-2 OR LE -1
REF 0010 LOC 26 WIDTH 2 DK 1 COL 28-29

Q.3a2 Juveniles-Upper age limit: Females

<See Q.3a for complete question text.>

Actual age coded 0 to 25

- 1. NA
- 2. Inap., No males

VAR 0011 ADULTS LOW AGE LIMIT: MA MD=-2 OR LE -1
REF 0011 LOC 28 WIDTH 2 DK 1 COL 30-31

Q.3a3 Adults-Lower age limit: Males

<See Q.3a for complete question text.>

Actual age coded 0 to 93

- 1. NA
- 2. Inap., No females

VAR 0012 ADULTS LOW AGE LIMIT: FE MD=-2 OR LE -1
REF 0012 LOC 30 WIDTH 2 DK 1 COL 32-33

Q.3a4 Adults-Lower age limit: Females

<See Q.3a for complete question text.>

Actual age coded 0 to 30

- 1. NA
- 2. Inap., No males

VAR 0013 YOUTH LOW AGE LIMIT: MALE MD=-2 OR LE -1
REF 0013 LOC 32 WIDTH 2 DK 1 COL 34-35

Q.3a5 Youthful offenders-Lower age limit: Male

<See Q.3a for complete question text.>

Actual age coded 0 to 21

- 1. NA
- 2. Inap., No females

VAR 0014 YOUTH LOW AGE LIMIT: FEM MD=-2 OR LE -1
REF 0014 LOC 34 WIDTH 2 DK 1 COL 36-37

Q.3a6 Youthful offenders-Lower age limit: Females

<See Q.3a for complete question text.>

Actual age coded 0 to 20

- 1. NA
- 2. Inap., No males

VAR 0015 YOUTH UP AGE LIMIT: MALE MD=-2 OR LE -1
REF 0015 LOC 36 WIDTH 2 DK 1 COL 38-39

Q.3a7 Youthful offenders-Upper age limit: Male

<See Q.3a for complete question text.>

Actual number 0 to 35

- 1. NA
- 2. Inap., No females

VAR 0016 YOUTH UP AGE LIMIT: FEM MD=-2 OR LE -1
 REF 0016 LOC 38 WIDTH 2 DK 1 COL 40-41

Q.3a8 Youthful offenders-Upper age limit: Female

<See Q.3a for complete question text.>

Actual age coded 0 to 30

- 1. NA
- 2. Inap., No males

VAR 0017 INSTITUTE CONTAIN JUV MD=GE 9
 REF 0017 LOC 40 WIDTH 1 DK 1 COL 42

Q.3b1 Does your institution contain juveniles sentenced as adults?

- 1. Yes - included in adult count
- 2. Yes - counted separately
- 3. No
- 9. NA

VAR 0018 NO. MALE JUVENILES MD=-1 OR LE -2
 REF 0018 LOC 41 WIDTH 2 DK 1 COL 43-44

Q.3b2 Number of juveniles on January 31, 1974: Male

<Coded only for Respondents who answered 2 in Q.3b1>

Actual number coded 0 to 87

- 1. INAP, coded as 1, 3, or 9 in Q.3b1
- 2. NA

VAR 0019 NO. FEMALE JUVENILES MD=-1 OR LE -2
 REF 0019 LOC 43 WIDTH 2 DK 1 COL 45-46

Q.3b3 Number of juveniles on January 31, 1974: Female

<Coded only for Respondents who answered 2 in Q.3b1>

Actual number coded 0 to 26

- 1. INAP, coded as 1, 3, or 9 in Q.3b1
- 2. NA

VAR 0020 ADULTS SENTENCED: TOTAL MD=LE -100
 REF 0020 LOC 45 WIDTH 4 DK 1 COL 47-50

Q.3c According to the legal definition by age in your State for adults and youthful offenders (if applicable), how many of the total prisoners in this facility on January 31, 1974 were:

Q.3c(1)a Adults sentenced: Total

Actual number coded 0 to 3421

- 100. NA

VAR 0021 ADULTS SENTENCED: MALE MD=LE -100
 REF 0021 LOC 49 WIDTH 4 DK 1 COL 51-54

Q.3c(1)b Adults sentenced: Male

<See Q.3c for complete question text.>

Actual number coded 0 to 3421

- 100. NA

VAR 0022 ADULTS SENTENCED: FEMALE MD=LE -100
REF 0022 LOC 53 WIDTH 4 DK 1 COL 55-58

Q.3c(1)c Adults sentenced: Female

<See Q.3c for complete question text.>

Actual number coded 0 to 648

-100. NA

VAR 0023 ADULTS UNSENTENCED: TOT MD=LE -100
REF 0023 LOC 57 WIDTH 4 DK 1 COL 59-62

Q.3c(1)d Adults unsentenced: Total

<See Q.3c for complete question text.>

Actual number coded 0 to 340

-100. NA

VAR 0024 ADULTS UNSENTENCED: MALE MD=LE -100
REF 0024 LOC 61 WIDTH 4 DK 1 COL 63-66

Q.3c(1)e Adults unsentenced: Male

<See Q.3c for complete question text.>

Actual number coded 0 to 340

-100. NA

VAR 0025 ADULTS UNSENTENCED: FEM MD=LE -100
REF 0025 LOC 65 WIDTH 4 DK 1 COL 67-70

Q.3c(1)f Adults unsentenced: Female

<See Q.3c for complete question text.>

Actual number coded 0 to 249

-100. NA

VAR 0026 YOUTHS SENTENCED: TOTAL MD=LE -10
REF 0026 LOC 69 WIDTH 3 DK 1 COL 71-73

Q.3c(2)a Youthful offenders sentenced: Total

<See Q.3c for complete question text.>

Actual number coded 0 to 725

-10. NA

VAR 0027 YOUTHS SENTENCED: MALE MD=LE -10
REF 0027 LOC 72 WIDTH 3 DK 1 COL 74-76

Q.3c(2)b Youthful offenders sentenced: Male

<See Q.3c for complete question text.>

Actual number coded 0 to 725

-10. NA

VAR 0028 YOUTHS SENTENCED: FEMALE MD=LE -10
 REF 0028 LOC 75 WIDTH 3 DK 1 COL 77-79

Q.3c(2)c Youthful offenders sentenced: Female

<See Q.3c for complete question text.>

Actual number coded 0 to 15

-10. NA

DECK IDENTIFICATION NUMBER IS '02' DK 2 COL 1- 2

VAR 0001 ICPSR STUDY NUMBER-7811 NO MISSING DATA CODES
 REF 0001 LOC 1 WIDTH 4 DK 2 COL 3- 6

ICPSR Study Number

7811. The ICPSR has attached this number as a study identification number.

VAR 0002 ICPSR VERSION NUMBER-1 NO MISSING DATA CODES
 REF 0002 LOC 5 WIDTH 1 DK 2 COL 7

ICPSR Version Number

1. This is the first ICPSR version of the study.

VAR 0003 ICPSR PART NUMBER-1 NO MISSING DATA CODES
 REF 0003 LOC 6 WIDTH 1 DK 2 COL 8

ICPSR Part Number

(CONTINUED)

1. The entire study is contained in one file.

VAR 0004 SEQUENTIAL ID NUMBER NO MISSING DATA CODES
 REF 0004 LOC 7 WIDTH 3 DK 2 COL 9-11

Case Identification Number

The ICPSR has attached a sequential case identification number to every record. This number uniquely identifies each record in this survey.

VAR 0029 YOUTHS UNSENTENCED: TOT MD=LE -10
 REF 0029 LOC 78 WIDTH 3 DK 2 COL 12-14

Q.3c(2)d Youthful offenders unsentenced: Total

<See Q.3c for complete question text.>

Actual number coded 0 to 23

-10. NA

VAR 0030 YOUTHS UNSENTENCED: MALE MD=LE -10
 REF 0030 LOC 81 WIDTH 3 DK 2 COL 15-17

Q.3c(2)e Youthful offenders unsentenced: Male

<See Q.3c for complete question text.>

Actual number coded 0 to 23

-10. NA

VAR 0031 YOUTHS UNSENTENCED: FEM MD=LE -10
 REF 0031 LOC 84 WIDTH 3 DK 2 COL 18-20

Q.3c(2) f Youthful offenders unsentenced: Female

<See Q.3c for complete question text.>

Actual number coded 0 to 1

-10. NA

VAR 0032 NO. FULL-TIME PAID STAFF MD=LE -100
 REF 0032 LOC 87 WIDTH 4 DK 2 COL 21-24

Q.4 How many full-time payroll staff positions are
 authorized at this institution?

Actual number coded 0 to 1047

-100. NA

VAR 0033 NO. WARDEN FULL-TIME MD=LE -1
 REF 0033 LOC 91 WIDTH 2 DK 2 COL 25-26

Q.5 On January 31, 1974, how many employees (exclude
 inmates and volunteers) were in each of the positions listed
 below? (Non-payroll staff are persons employed by some
 other agency, organization, business, etc., not carried on
 your institution's payroll, who perform a function for your
 facility on a somewhat regular basis; ie., itinerant doctor,
 teachers from local board of education, etc.)

Q.5a1 Payroll staff - Warden/Superintendent: Full-time

00. Zero
 01. One
 02. Two
 03. .

(CONTINUED)

04. .
 05. .
 09. Nine
 -1. NA

VAR 0034 NO. WARDEN PART-TIME MD=LE -1
 REF 0034 LOC 93 WIDTH 2 DK 2 COL 27-28

Q.5a2 Payroll staff - Warden/Superintendent: Part-time

<See Q.5 for complete question text.>

00. Zero
 01. One
 02. Two
 03. .
 04. .
 05. .
 09. Nine
 -1. NA

VAR 0035 NO. ASST. WARDEN F-TIME MD=LE -1
 REF 0035 LOC 95 WIDTH 2 DK 2 COL 29-30

Q.5b1 Payroll staff - Assistant Warden(s)/Assistant
 Superintendent(s): Full-time

<See Q.5 for complete question text.>

00. Zero
 01. One
 02. Two
 03. .
 04. .
 05. .
 09. Nine
 -1. NA

VAR 0036 NO. ASST. WARDEN P-TIME MD=LE -1
REF 0036 LOC 97 WIDTH 2 DK 2 COL 31-32

Q.5b2 Payroll staff - Assistant Warden(s)/Assistant Superintendent(s): Part-time

<See Q.5 for complete question text.>

- 00. Zero
- 01. One
- 02. Two
- 03. .
- 04. .
- 05. .
- 09. Nine

-1. NA

VAR 0037 NO. CUSTODIAL FULL-TIME MD=LE -10
REF 0037 LOC 99 WIDTH 3 DK 2 COL 33-35

Q.5c1 Payroll staff - Custodial personnel (guards, correctional officers, etc.): Full-time

<See Q.5 for complete question text.>

Actual number coded 0 to 625

-10. NA

VAR 0038 NO. CUSTODIAL PART-TIME MD=LE -10
REF 0038 LOC 102 WIDTH 3 DK 2 COL 36-38

Q.5c2 Payroll staff - Custodial personnel (guards, correctional officers, etc.): Part-time

<See Q.5 for complete question text.>

(CONTINUED)

Actual number coded 0 to 40

-10. NA

VAR 0039 NO. \$ CLERIC & MAINT F-T MD=LE -10
REF 0039 LOC 105 WIDTH 3 DK 2 COL 39-41

Q.5d1 Payroll staff - Clerical and maintenance personnel (typists, secretaries, janitors, cooks, grounds keepers, etc.): Full-time

<See Q.5 for complete question text.>

Actual number coded 0 to 352

-10. NA

VAR 0040 NO. \$ CLERIC & MAINT P-T MD=LE -10
REF 0040 LOC 108 WIDTH 3 DK 2 COL 42-44

Q.5d2 Payroll staff - Clerical and maintenance personnel (typists, secretaries, janitors, cooks, grounds keepers, etc.): Part-time

<See Q.5 for complete question text.>

Actual number coded 0 to 10

-10. NA

VAR 0041 NO. NON\$ CLERIC&MANT F-T MD=LE -1
REF 0041 LOC 111 WIDTH 2 DK 2 COL 45-46

Q.5d3 Non-Payroll staff - Clerical and maintenance personnel (typists, secretaries, janitors, cooks, grounds keepers, etc.): Full-time

(CONTINUED)

<See Q.5 for complete question text.>

Actual number coded 0 to 13

-1. NA

.....

VAR 0042	NO. NON\$ CLERIC&MANT P-T	MD=LE -1
REF 0042	LOC 113 WIDTH 2	DK 2 COL 47-48

Q.5d4 Non-Payroll staff - Clerical and maintenance personnel (typists, secretaries, janitors, cooks, grounds keepers, etc.): Part-time

<See Q.5 for complete question text.>

Actual number coded 0 to 12

-1. NA

.....

VAR 0043	NO. \$ ACAD TEACHER F-TME	MD=LE -1
REF 0043	LOC 115 WIDTH 2	DK 2 COL 49-50

Q.5e1 Payroll staff - Academic teachers: Full-time

<See Q.5 for complete question text.>

Actual number coded 0 to 33

-1. NA

.....

VAR 0044	NO. \$ ACAD TEACHER P-TME	MD=LE -1
REF 0044	LOC 117 WIDTH 2	DK 2 COL 51-52

Q.5e2 Payroll staff - Academic teachers: Part-time

(CONTINUED)

<See Q.5 for complete question text.>

Actual number coded 0 to 13

-1. NA

.....

VAR 0045	NO. NON\$ ACAD TEACH F-T	MD=LE -1
REF 0045	LOC 119 WIDTH 2	DK 2 COL 53-54

Q.5e3 Non-Payroll staff - Academic teachers: Full-time

<See Q.5 for complete question text.>

Actual number coded 0 to 29

-1. NA

.....

VAR 0046	NO. NON\$ ACAD TEACH P-T	MD=LE -1
REF 0046	LOC 121 WIDTH 2	DK 2 COL 55-56

Q.5e4 Non-Payroll staff - Academic teachers: Part-time

<See Q.5 for complete question text.>

Actual number coded 0 to 35

-1. NA

.....

VAR 0047	NO. \$ VOC TEACHER F-TIME	MD=LE -1
REF 0047	LOC 123 WIDTH 2	DK 2 COL 57-58

Q.5f1 Payroll staff - Vocational Teachers: Full-time

<See Q.5 for complete question text.>

(CONTINUED)

Actual number coded 0 to 47

-1. NA

.....

VAR 0048	NO. \$ VOC TEACHER P-TIME	MD=LE -1
REF 0048	LOC 125 WIDTH 2	DK 2 COL 59-60

Q.5f2 Payroll staff - Vocational teachers: Part-time

<See Q.5 for complete question text.>

Actual number coded 0 to 14

-1. NA

.....

VAR 0049	NO. NON\$ VOC TEACHER F-T	MD=LE -1
REF 0049	LOC 127 WIDTH 2	DK 2 COL 61-62

Q.5f3 Non-Payroll staff - Vocational teachers: Full-time

<See Q.5 for complete question text.>

Actual number coded 0 to 16

-1. NA

.....

VAR 0050	NO. NON\$ VOC TEACHER P-T	MD=LE -1
REF 0050	LOC 129 WIDTH 2	DK 2 COL 63-64

Q.5f4 Non-Payroll staff - Vocational teachers: Part-time

<See Q.5 for complete question text.>

Actual number coded 0 to 10

(CONTINUED)

-1. NA

.....

VAR 0051	NO. \$ SOC WORKER F-TIME	MD=LE -1
REF 0051	LOC 131 WIDTH 2	DK 2 COL 65-66

Q.5g1 Payroll staff - Social workers: Full-time

<See Q.5 for complete question text.>

Actual number coded 0 to 43

-1. NA

.....

VAR 0052	NO. \$ SOC WORKER P-TIME	MD=LE -1
REF 0052	LOC 133 WIDTH 2	DK 2 COL 67-68

Q.5g2 Payroll staff - Social workers: Part-time

<See Q.5 for complete question text.>

Actual number coded 0 to 3

-1. NA

.....

VAR 0053	NO. NON\$ SOC WORKER F-T	MD=LE -1
REF 0053	LOC 135 WIDTH 2	DK 2 COL 69-70

Q.5g3 Non-Payroll staff - Social workers: Full-time

<See Q.5 for complete question text.>

Actual number coded 0 to 35

-1. NA

VAR 0054 NO. NON\$ SOC WORKER P-T MD=LE -1
 REF 0054 LOC 137 WIDTH 2 DK 2 COL 71-72

Q.5g4 Non-Payroll staff - Social workers: Part-time

<See Q.5 for complete question text.>

Actual number coded 0 to 20

-1. NA

VAR 0055 NO. \$ PSYCHOLOGIST F-TME MD=LE -1
 REF 0055 LOC 139 WIDTH 2 DK 2 COL 73-74

Q.5h1 Payroll staff - Psychologists: Full-time

<See Q.5 for complete question text.>

Actual number coded 0 to 13

-1. NA

VAR 0056 NO. \$ PSYCHOLOGIST P-TME MD=LE -1
 REF 0056 LOC 141 WIDTH 2 DK 2 COL 75-76

Q.5h2 Payroll staff - Psychologists: Part-time

<See Q.5 for complete question text.>

Actual number coded 0 to 5

-1. NA

VAR 0057 NO. NON\$ PSYCHOLO F-TIME MD=LE -1
 REF 0057 LOC 143 WIDTH 2 DK 2 COL 77-78

Q.5h3 Non-Payroll staff - Psychologists: Full-time

<See Q.5 for complete question text.>

Actual number coded 0 to 5

-1. NA

VAR 0058 NO. NON\$ PSYCHOLO P-TIME MD=LE -1
 REF 0058 LOC 145 WIDTH 2 DK 2 COL 79-80

Q.5h4 Non-Payroll staff - Psychologists: Part-time

<See Q.5 for complete question text.>

Actual number coded 0 to 6

-1. NA

DECK IDENTIFICATION NUMBER IS '03' DK 3 COL 1- 2

VAR 0001 ICPSR STUDY NUMBER-7811 NO MISSING DATA CODES
 REF 0001 LOC 1 WIDTH 4 DK 3 COL 3- 6

ICPSR Study Number

7811. The ICPSR has attached this number as a study identification number.

VAR 0002 ICPSR VERSION NUMBER-1 NO MISSING DATA CODES
REF 0002 LOC 5 WIDTH 1 DK 3 COL 7

ICPSR Version Number

1. This is the first ICPSR version of the study.

VAR 0003 ICPSR PART NUMBER-1 NO MISSING DATA CODES
REF 0003 LOC 6 WIDTH 1 DK 3 COL 8

ICPSR Part Number

1. The entire study is contained in one file.

VAR 0004 SEQUENTIAL ID NUMBER NO MISSING DATA CODES
REF 0004 LOC 7 WIDTH 3 DK 3 COL 9-11

Case Identification Number

The ICPSR has attached a sequential case identification number to every record. This number uniquely identifies each record in this survey.

VAR 0059 NO. \$ PSYCHIATRIST F-TME MD=LE -1
REF 0059 LOC 147 WIDTH 2 DK 3 COL 12-13

Q.5i1 Payroll staff - Psychiatrists: Full-time

<See Q.5 for complete question text.>

Actual number coded 0 to 10

-1. NA

VAR 0060 NO. \$ PSYCHIATRIST P-TME MD=LE -1
REF 0060 LOC 149 WIDTH 2 DK 3 COL 14-15

Q.5i2 Payroll staff - Psychiatrists: Part-time

<See Q.5 for complete question text.>

Actual number coded 0 to 11

-1. NA

VAR 0061 NO. NON\$ PSYCHIATR F-TME MD=LE -1
REF 0061 LOC 151 WIDTH 2 DK 3 COL 16-17

Q.5i3 Non-Payroll staff - Psychiatrists: Full-time

<See Q.5 for complete question text.>

Actual number coded 0 to 2

-1. NA

VAR 0062 NO. NON\$ PSYCHIATR P-TME MD=LE -1
REF 0062 LOC 153 WIDTH 2 DK 3 COL 18-19

Q.5i4 Non-Payroll staff - Psychiatrists: Part-time

<See Q.5 for complete question text.>

Actual number coded 0 to 5

-1. NA

VAR 0063 NO. \$ DOCTORS FULL-TIME MD=LE -1
 REF 0063 LOC 155 WIDTH 2 DK 3 COL 20-21

Q.5j1 Payroll staff - Medical Doctors: Full-time

<See Q.5 for complete question text.>

Actual number coded 0 to 10

-1. NA

VAR 0064 NO. \$ DOCTORS PART-TIME MD=LE -1
 REF 0064 LOC 157 WIDTH 2 DK 3 COL 22-23

Q.5j2 Payroll staff - Medical Doctors: Part-time

<See Q.5 for complete question text.>

Actual number coded 0 to 24

-1. NA

VAR 0065 NO. NON\$ DOCTORS F-TIME MD=LE -1
 REF 0065 LOC 159 WIDTH 2 DK 3 COL 24-25

Q.5j3 Non-Payroll staff - Medical Doctors: Full-time

<See Q.5 for complete question text.>

Actual number coded 0 to 2

-1. NA

VAR 0066 NO. NON\$ DOCTORS P-TIME MD=LE -1
 REF 0066 LOC 161 WIDTH 2 DK 3 COL 26-27

Q.5j4 Non-Payroll staff - Medical Doctors: Part-time

<See Q.5 for complete question text.>

Actual number coded 0 to 42

-1. NA

VAR 0067 NO. \$ NURSES FULL-TIME MD=LE -1
 REF 0067 LOC 163 WIDTH 2 DK 3 COL 28-29

Q.5k1 Payroll staff - Nurses: Full-time

<See Q.5 for complete question text.>

Actual number coded 0 to 80

-1. NA

VAR 0068 NO. \$ NURSES PART-TIME MD=LE -1
 REF 0068 LOC 165 WIDTH 2 DK 3 COL 30-31

Q.5k2 Payroll staff - Nurses: Part-time

<See Q.5 for complete question text.>

Actual number coded 0 to 7

-1. NA

VAR 0069 NO. NON\$ NURSES FULL-TME MD=LE -1
 REF 0069 LOC 167 WIDTH 2 DK 3 COL 32-33

Q.5k3 Non-Payroll staff - Nurses: Full-time

<See Q.5 for complete question text.>

Actual number coded 0 to 2

-1. NA

VAR 0070 NO. NON\$ NURSES PART-TME MD=LE -1
 REF 0070 LOC 169 WIDTH 2 DK 3 COL 34-35

Q.5k4 Non-Payroll staff - Nurses: Part-time

<See Q.5 for complete question text.>

Actual number coded 0 to 20

-1. NA

VAR 0071 NO. \$ COUNSELOR FULL-TME MD=LE -1
 REF 0071 LOC 171 WIDTH 2 DK 3 COL 36-37

Q.51(a)1 Other Payroll staff - Correctional Counselors:
 Full-time

<See Q.5 for complete question text.>

Actual number coded 0 to 49

-1. NA

VAR 0072 NO. \$ COUNSELOR PART-TME MD=LE -1
 REF 0072 LOC 173 WIDTH 2 DK 3 COL 38-39

Q.51(a)2 Other Payroll staff - Correctional Counselors:
 Part-time

<See Q.5 for complete question text.>

Actual number coded 0 to 7

-1. NA

VAR 0073 NO. CHAPLAINS FULL-TIME MD=LE -1
 REF 0073 LOC 175 WIDTH 2 DK 3 COL 40-41

Q.51(b)1 Other Payroll staff - Chaplins: Full-time

<See Q.5 for complete question text.>

Actual number coded 0 to 6

-1. NA

VAR 0074 NO. CHAPLAINS PART-TIME MD=LE -1
 REF 0074 LOC 177 WIDTH 2 DK 3 COL 42-43

Q.51(b)2 Other Payroll staff - Chaplins: Part-time

<See Q.5 for complete question text.>

Actual number coded 0 to 3

-1. NA

VAR 0075 NO. \$ OTHER STAFF F-TIME MD=LE -10
REF 0075 LOC 179 WIDTH 3 DK 3 COL 44-46

Q.5m1 Total Other Payroll staff: Full-time

<See Q.5 for complete question text.>

Actual number coded 0 to 144

-10. NA

VAR 0076 NO. \$ OTHER STAFF P-TIME MD=LE -10
REF 0076 LOC 182 WIDTH 3 DK 3 COL 47-49

Q.5m2 Total Other Payroll staff: Part-time

<See Q.5 for complete question text.>

Actual number coded 0 to 11

-10. NA

VAR 0077 NO. NON\$ OTHER STAFF F-T MD=LE -1
REF 0077 LOC 185 WIDTH 2 DK 3 COL 50-51

Q.5m3 Total Other Non-Payroll staff: Full-time

<See Q.5 for complete question text.>

Actual number coded 0 to 31

-1. NA

VAR 0078 NO. NON\$ OTHER STAFF P-T MD=LE -1
REF 0078 LOC 187 WIDTH 2 DK 3 COL 52-53

Q.5m4 Total Other Non-Payroll staff: Part-time

<See Q.5 for complete question text.>

Actual number coded 0 to 13

-1. NA

VAR 0079 TOTAL PAYROLL: FULL-TIME MD=LE -10000
REF 0079 LOC 189 WIDTH 6 DK 3 COL 54-59

Q.6a What was the total payroll amount for all "Payroll
staff" employees noted in Q.5 for the PAY PERIOD INCLUDING
January 31, 1974?

Q.6a1 Full-time employees

Actual number coded 974 to 929,742

-10000. NA

VAR 0080 TOTAL PAYROLL: PART-TIME MD=LE -10000
REF 0080 LOC 195 WIDTH 6 DK 3 COL 60-65

Q.6a2 Part-time employees

<See Q.6a for complete question text.>

Actual number coded 12 to 18,041

-10000. NA

VAR 0081 PAY PERIOD INTERVAL MD=GE 9
REF 0081 LOC 201 WIDTH 1 DK 3 COL 66

Q.6b What is the pay period interval which applies to the payroll reported in Q.6a?

- 1. Weekly
- 2. Every 2 weeks (26 pay periods per year)
- 3. Twice a month (24 pay periods per year)
- 4. Monthly
- 5. Other

- 9. NA

VAR 0082 WARDEN: ELEMENTARY EDUC MD=-2 OR LE -1
REF 0082 LOC 202 WIDTH 2 DK 3 COL 67-68

Q.7 How many full-time payroll staff noted in Q.5 are in each level of education listed?

Q.7a1 Warden/Superintendent with none or some elementary school

- 00. Zero
- 01. One
- 02. Two
- 03. .
- 04. .
- 05. .
- 09. Nine

- 1. NA
- 2. DK

VAR 0083 WARDEN: SOME HIGH SCHOOL MD=-2 OR LE -1
REF 0083 LOC 204 WIDTH 2 DK 3 COL 69-70

Q.7a2 Warden/Superintendent with some high school

(CONTINUED)

<See Q.7 for complete question text.>

- 00. Zero
- 01. One
- 02. Two
- 03. .
- 04. .
- 05. .
- 09. Nine

- 1. NA
- 2. DK

VAR 0084 WARDEN: HIGH SCHOOL DIPL MD=-2 OR LE -1
REF 0084 LOC 206 WIDTH 2 DK 3 COL 71-72

Q.7a3 Warden/Superintendent with high school diploma

<See Q.7 for complete question text.>

- 00. Zero
- 01. One
- 02. Two
- 03. .
- 04. .
- 05. .
- 09. Nine

- 1. NA
- 2. DK

VAR 0085 WARDEN: SOME COLLEGE MD=-2 OR LE -1
REF 0085 LOC 208 WIDTH 2 DK 3 COL 73-74

Q.7a4 Warden/Superintendent with some college

<See Q.7 for complete question text.>

- 00. Zero

(CONTINUED)

- 01. One
- 02. Two
- 03. .
- 04. .
- 05. .
- 09. Nine

- 1. NA
- 2. DK

.....

VAR 0086	WARDEN: COLLEGE DEGREE	MD=-2 OR LE -1
REF 0086	LOC 210 WIDTH 2	DK 3 COL 75-76

Q.7a5 Warden/Superintendent with college degree

<See Q.7 for complete question text.>

- 00. Zero
- 01. One
- 02. Two
- 03. .
- 04. .
- 05. .
- 09. Nine

- 1. NA
- 2. DK

.....

VAR 0087	WARDEN: GRAD SCHOOL EDUC	MD=-2 OR LE -1
REF 0087	LOC 212 WIDTH 2	DK 3 COL 77-78

Q.7a6 Warden/Superintendent with graduate school or graduate degree

<See Q.7 for complete question text.>

- 00. Zero
- 01. One
- 02. Two
- 03. .

(CONTINUED)

- 04. .
- 05. .
- 09. Nine

- 1. NA
- 2. DK

.....

VAR 0088	ASST WARDEN: ELE. EDUC	MD=-2 OR LE -1
REF 0088	LOC 214 WIDTH 2	DK 3 COL 79-80

Q.7b1 Assistant Warden(s)/Assistant Superintendent(s) with none or some elementary school

<See Q.7 for complete question text.>

- 00. Zero
- 01. One
- 02. Two
- 03. .
- 04. .
- 05. .
- 09. Nine

- 1. NA
- 2. DK

.....

DECK IDENTIFICATION NUMBER IS '04'	DK 4 COL 1- 2
------------------------------------	---------------

.....

VAR 0001	ICPSR STUDY NUMBER-7811	NO MISSING DATA CODES
REF 0001	LOC 1 WIDTH 4	DK 4 COL 3- 6

ICPSR Study Number

7811. The ICPSR has attached this number as a study identification number.

VAR 0002 ICPSR VERSION NUMBER-1 NO MISSING DATA CODES
REF 0002 LOC 5 WIDTH 1 DK 4 COL 7

ICPSR Version Number

1. This is the first ICPSR version of the study.

VAR 0003 ICPSR PART NUMBER-1 NO MISSING DATA CODES
REF 0003 LOC 6 WIDTH 1 DK 4 COL 8

ICPSR Part Number

1. The entire study is contained in one file.

VAR 0004 SEQUENTIAL ID NUMBER NO MISSING DATA CODES
REF 0004 LOC 7 WIDTH 3 DK 4 COL 9-11

Case Identification Number

The ICPSR has attached a sequential case identification number to every record. This number uniquely identifies each record in this survey.

VAR 0089 ASST WARDEN: HIGH SCHOOL MD=-2 OR LE -1
REF 0089 LOC 216 WIDTH 2 DK 4 COL 12-13

Q.7b2 Assistant Warden(s)/Assistant Superintendent(s) with some high school

<See Q.7 for complete question text.>

00. Zero
01. One
02. Two

(CONTINUED)

03. .
04. .
05. .
09. Nine

-1. NA
-2. DK

VAR 0090 ASST WARDEN: H-SCHOOL DI MD=-2 OR LE -1
REF 0090 LOC 218 WIDTH 2 DK 4 COL 14-15

Q.7b3 Assistant Warden(s)/Assistant Superintendent(s) with high school diploma

<See Q.7 for complete question text.>

00. Zero
01. One
02. Two
03. .
04. .
05. .
09. Nine

-1. NA
-2. DK

VAR 0091 ASST WARDEN: SOME COLLEG MD=-2 OR LE -1
REF 0091 LOC 220 WIDTH 2 DK 4 COL 16-17

Q.7b4 Assistant Warden(s)/Assistant Superintendent(s) with some college

<See Q.7 for complete question text.>

00. Zero
01. One
02. Two
03. .
04. .

(CONTINUED)

- 05. .
- 09. Nine

- 1. NA
- 2. DK

.....

VAR 0092	ASST WARDEN: COLLEGE DEG	MD=-2 OR LE -1
REF 0092	LOC 222 WIDTH 2	DK 4 COL 18-19

Q.7b5 Assistant Warden(s)/Assistant Superintendent(s) with college degree

<See Q.7 for complete question text.>

- 00. Zero
- 01. One
- 02. Two
- 03. .
- 04. .
- 05. .
- 09. Nine

- 1. NA
- 2. DK

.....

VAR 0093	ASST WARDEN: GRAD SCHOOL	MD=-2 OR LE -1
REF 0093	LOC 224 WIDTH 2	DK 4 COL 20-21

Q.7b6 Assistant Warden(s)/Assistant Superintendent(s) with graduate school or graduate degree

<See Q.7 for complete question text.>

- 00. Zero
- 01. One
- 02. Two
- 03. .
- 04. .
- 05. .
- 09. Nine

(CONTINUED)

- 1. NA
- 2. DK

.....

VAR 0094	CUSTODIAL: ELE. EDUC	MD=-20 OR LE -10
REF 0094	LOC 226 WIDTH 3	DK 4 COL 22-24

Q.7c1 Custodial personnel with none or some elementary school

<See Q.7 for complete question text.>

Actual number coded 0 to 44

- 10. NA
- 20. DK

.....

VAR 0095	CUSTODIAL: HIGH SCHOOL	MD=-20 OR LE -10
REF 0095	LOC 229 WIDTH 3	DK 4 COL 25-27

Q.7c2 Custodial personnel with some high school

<See Q.7 for complete question text.>

Actual number coded 0 to 144

- 10. NA
- 20. DK

.....

VAR 0096	CUSTODIAL: H-SCHOOL DEG	MD=-20 OR LE -10
REF 0096	LOC 232 WIDTH 3	DK 4 COL 28-30

Q.7c3 Custodial personnel with high school diploma

<See Q.7 for complete question text.>

(CONTINUED)

Actual number coded 0 to 368

-10. NA
-20. DK

.....
VAR 0097 CUSTODIAL: SOME COLLEGE MD=-20 OR LE -10
REF 0097 LOC 235 WIDTH 3 DK 4 COL 31-33

Q.7c4 Custodial personnel with some college

<See Q.7 for complete question text.>

Actual number coded 0 to 285

-10. NA
-20. DK

.....
VAR 0098 CUSTODIAL: COLLEGE DEG MD=-20 OR LE -10
REF 0098 LOC 238 WIDTH 3 DK 4 COL 34-36

Q.7c5 Custodial personnel with college degree

<See Q.7 for complete question text.>

Actual number coded 0 to 100

-10. NA
-20. DK

.....
VAR 0099 CUSTODIAL: GRAD SCHOOL MD=-20 OR LE -10
REF 0099 LOC 241 WIDTH 3 DK 4 COL 37-39

Q.7c6 Custodial personnel with graduate school or graduated
degree

(CONTINUED)

<See Q.7 for complete question text.>

Actual number coded 0 to 10

-10. NA
-20. DK

.....
VAR 0100 WARDEN: WHITE MD=-2 OR LE -1
REF 0100 LOC 244 WIDTH 2 DK 4 COL 40-41

Q.8 How many full-time payroll staff noted in Q.5 are in
each race group listed?

Q.8a1 Warden/Superintendent: White

00. Zero
01. One
02. Two
03. Three
04. Four
05. Five
06. Six
07. Seven
08. Eight
09. Nine

-1. NA
-2. DK

.....
VAR 0101 WARDEN: BLACK MD=-2 OR LE -1
REF 0101 LOC 246 WIDTH 2 DK 4 COL 42-43

Q.8a2 Warden/Superintendent: Black

<See Q.8 for complete question text.>

00. Zero
01. One
02. Two

(CONTINUED)

- 03. Three
- 04. Four
- 05. Five
- 06. Six
- 07. Seven
- 08. Eight
- 09. Nine

- 1. NA
- 2. DK

.....

VAR 0102	WARDEN: OTHER	MD=-2 OR LE -1
REF 0102	LOC 248 WIDTH 2	DK 4 COL 44-45

Q.8a3 Warden/Superintendent: Other

<See Q.8 for complete question text.>

- 00. Zero
- 01. One
- 02. Two
- 03. Three
- 04. Four
- 05. Five
- 06. Six
- 07. Seven
- 08. Eight
- 09. Nine

- 1. NA
- 2. DK

.....

VAR 0103	ASST WARDEN: WHITE	MD=-2 OR LE -1
REF 0103	LOC 250 WIDTH 2	DK 4 COL 46-47

Q.8b1 Assistant Warden(s)/Assistant Superintendent(s):
White

<See Q.8 for complete question text.>

(CONTINUED)

- 00. Zero
- 01. One
- 02. Two
- 03. Three
- 04. Four
- 05. Five
- 06. Six
- 07. Seven
- 08. Eight
- 09. Nine

- 1. NA
- 2. DK

.....

VAR 0104	ASST WARDEN: BLACK	MD=-2 OR LE -1
REF 0104	LOC 252 WIDTH 2	DK 4 COL 48-49

Q.8b2 Assistant Warden(s)/Assistant Superintendent(s):
Black

<See Q.8 for complete question text.>

- 00. Zero
- 01. One
- 02. Two
- 03. Three
- 04. Four
- 05. Five
- 06. Six
- 07. Seven
- 08. Eight
- 09. Nine

- 1. NA
- 2. DK

.....

VAR 0105	ASST WARDEN: OTHER	MD=-2 OR LE -1
REF 0105	LOC 254 WIDTH 2	DK 4 COL 50-51

Q.8b3 Assistant Warden(s)/Assistant Superintendent(s):
Other

(CONTINUED)

<See Q.8 for complete question text.>

- 00. Zero
- 01. One
- 02. Two
- 03. three
- 04. Four
- 05. Five
- 06. Six
- 07. Seven
- 08. Eight
- 09. Nine

- 1. NA
- 2. DK

.....

VAR 0106	CUSTODIAL: WHITE	MD=-20 OR LE -10
REF 0106	LOC 256 WIDTH 3	DK 4 COL 52-54

Q.8c1 Custodial personnel: White

<See Q.8 for complete question text.>

Actual number coded 0 to 454

- 10. NA
- 20. DK

.....

VAR 0107	CUSTODIAL: BLACK	MD=-20 OR LE -10
REF 0107	LOC 259 WIDTH 3	DK 4 COL 55-57

Q.8c2 Custodial personnel: Black

<See Q.8 for complete question text.>

Actual number coded 0 to 186

- 10. NA
- 20. DK

VAR 0108	CUSTODIAL: OTHER	MD=-20 OR LE -10
REF 0108	LOC 262 WIDTH 3	DK 4 COL 58-60

Q.8c3 Custodial personnel: Other

<See Q.8 for complete question text.>

Actual number coded 0 to 111

- 10. NA
- 20. DK

.....

VAR 0109	WARDENS: UNDER 20	MD=-2 OR LE -1
REF 0109	LOC 265 WIDTH 2	DK 4 COL 61-62

Q.9 How many full-time payroll staff noted in Q.5 are in each age group listed?

Q.9a1 Wardens/Superintendent under 20

- 00. Zero
- 01. One
- 02. Two
- 03. Three
- 04. Four
- 05. Five
- 06. Six
- 07. Seven
- 08. Eight
- 09. Nine

- 1. NA
- 2. DK

.....

VAR 0110	WARDENS: 20-24	MD=-2 OR LE -1
REF 0110	LOC 267 WIDTH 2	DK 4 COL 63-64

Q.9a2 Warden/Superintendent 20-24

(CONTINUED)

<See Q.9 for complete question text.>

- 00. Zero
- 01. One
- 02. Two
- 03. Three
- 04. Four
- 05. Five
- 06. Six
- 07. Seven
- 08. Eight
- 09. Nine

- 1. NA
- 2. DK

.....

VAR 0111	WARDENS: 25-34	MD=-2 OR LE -1
REF 0111	LOC 269 WIDTH 2	DK 4 COL 65-66

Q.9a3 Warden/Superintendent 25-34

<See Q.9 for complete question text.>

- 00. Zero
- 01. One
- 02. Two
- 03. three
- 04. Four
- 05. Five
- 06. Six
- 07. Seven
- 08. Eight
- 09. Nine

- 1. NA
- 2. DK

VAR 0112	WARDENS: 35-44	MD=-2 OR LE -1
REF 0112	LOC 271 WIDTH 2	DK 4 COL 67-68

Q.9a4 Warden/Superintendent 35-44

<See Q.9 for complete question text.>

- 00. Zero
- 01. One
- 02. Two
- 03. Three
- 04. Four
- 05. Five
- 06. Six
- 07. Seven
- 08. Eight
- 09. Nine

- 1. NA
- 2. DK

.....

VAR 0113	WARDENS: 45-64	MD=-2 OR LE -1
REF 0113	LOC 273 WIDTH 2	DK 4 COL 69-70

Q.9a5 Warden/Superintendent 45-64

<See Q.9 for complete question text.>

- 00. Zero
- 01. One
- 02. Two
- 03. Three
- 04. Four
- 05. Five
- 06. Six
- 07. Seven
- 08. Eight
- 09. Nine

- 1. NA
- 2. DK

VAR 0114
REF 0114

WARDENS: 65+
LOC 275 WIDTH 2

MD=-2 OR LE -1
DK 4 COL 71-72

Q.9a6 Warden/Superintendent over 65

<See Q.9 for complete question text.>

- 00. Zero
- 01. One
- 02. Two
- 03. Three
- 04. Four
- 05. Five
- 06. Six
- 07. Seven
- 08. Eight
- 09. Nine

- 1. NA
- 2. DK

VAR 0115
REF 0115

ASST WARDENS: UNDER 20
LOC 277 WIDTH 2

MD=-2 OR LE -1
DK 4 COL 73-74

Q.9b1 Assistant Wardens (s)/Assistant Superintendents (s)
under 20

<See Q.9 for complete question text.>

- 00. Zero
- 01. One
- 02. Two
- 03. Three
- 04. Four
- 05. Five
- 06. Six
- 07. Seven
- 08. Eight
- 09. Nine

- 1. NA
- 2. DK

VAR 0116
REF 0116

ASST WARDENS: 20-24
LOC 279 WIDTH 2

MD=-2 OR LE -1
DK 4 COL 75-76

Q.9b2 Assistant Wardens (s)/Assistant Superintendents (s)
20-24

<See Q.9 for complete question text.>

- 00. Zero
- 01. One
- 02. Two
- 03. Three
- 04. Four
- 05. Five
- 06. Six
- 07. Seven
- 08. Eight
- 09. Nine

- 1. NA
- 2. DK

VAR 0117
REF 0117

ASST WARDENS: 25-34
LOC 281 WIDTH 2

MD=-2 OR LE -1
DK 4 COL 77-78

Q.9b3 Assistant Wardens (s)/Assistant Superintendents (s)
25-34

<See Q.9 for complete question text.>

- 00. Zero
- 01. One
- 02. Two
- 03. Three
- 04. Four
- 05. Five
- 06. Six
- 07. Seven
- 08. Eight
- 09. Nine

- 1. NA
- 2. DK

VAR 0118 ASST WARDENS: 35-44 MD=-2 OR LE -1
REF 0118 LOC 283 WIDTH 2 DK 4 COL 79-80

Q.9b4 Assistant Wardens(s)/Assistant Superintendents(s)
35-44

<See Q.9 for complete question text.>

- 00. Zero
- 01. One
- 02. Two
- 03. Three
- 04. Four
- 05. Five
- 06. Six
- 07. Seven
- 08. Eight
- 09. Nine

- 1. NA
- 2. DK

DECK IDENTIFICATION NUMBER IS '05' DK 5 COL 1- 2

VAR 0001 ICPSR STUDY NUMBER-7811 NO MISSING DATA CODES
REF 0001 LOC 1 WIDTH 4 DK 5 COL 3- 6

ICPSR Study Number

7811. The ICPSR has attached this number as a study identification number.

VAR 0002 ICPSR VERSION NUMBER-1 NO MISSING DATA CODES
REF 0002 LOC 5 WIDTH 1 DK 5 COL 7

ICPSR Version Number

(CONTINUED)

1. This is the first ICPSR version of the study.

VAR 0003 ICPSR PART NUMBER-1 NO MISSING DATA CODES
REF 0003 LOC 6 WIDTH 1 DK 5 COL 8

ICPSR Part Number

1. The entire study is contained in one file.

VAR 0004 SEQUENTIAL ID NUMBER NO MISSING DATA CODES
REF 0004 LOC 7 WIDTH 3 DK 5 COL 9-11

Case Identification Number

The ICPSR has attached a sequential case identification number to every record. This number uniquely identifies each record in this survey.

VAR 0119 ASST WARDENS: 45-64 MD=-2 OR LE -1
REF 0119 LOC 285 WIDTH 2 DK 5 COL 12-13

Q.9b5 Assistant Wardens(s)/Assistant Superintendents(s)
45-64

<See Q.9 for complete question text.>

- 00. Zero
- 01. One
- 02. Two
- 03. Three
- 04. Four
- 05. Five
- 06. Six
- 07. Seven
- 08. Eight
- 09. Nine

(CONTINUED)

- 1. NA
- 2. DK

VAR 0120 ASST WARDENS: 65+ MD=-2 OR LE -1
 REF 0120 LOC 287 WIDTH 2 DK 5 COL 14-15

Q.9b6 Assistant Wardens (s)/Assistant Superintendents (s)
 over 65

<See Q.9 for complete question text.>

- 00. Zero
- 01. One
- 02. Two
- 03. Three
- 04. Four
- 05. Five
- 06. Six
- 07. Seven
- 08. Eight
- 09. Nine

- 1. NA
- 2. DK

VAR 0121 CUSTODIAL: UNDER 20 MD=-2 OR LE -1
 REF 0121 LOC 289 WIDTH 3 DK 5 COL 16-18

Q.9c1 Custodial personnel under 20

<See Q.9 for complete question text.>

Actual number coded 0 to 48

- 1. NA
- 2. DK

VAR 0122 CUSTODIAL: 20-24
 REF 0122 LOC 292 WIDTH 3

MD=-2 OR LE -1
 DK 5 COL 19-21

Q.9c2 Custodial personnel 20-24

<See Q.9 for complete question text.>

Actual number coded 0 to 105

- 1. NA
- 2. DK

VAR 0123 CUSTODIAL: 25-34
 REF 0123 LOC 295 WIDTH 3

MD=-2 OR LE -1
 DK 5 COL 22-24

Q.9c3 Custodial personnel 25-34

<See Q.9 for complete question text.>

Actual number coded 0 to 213

- 1. NA
- 2. DK

VAR 0124 CUSTODIAL: 35-44
 REF 0124 LOC 298 WIDTH 3

MD=-2 OR LE -1
 DK 5 COL 25-27

Q.9c4 Custodial personnel 35-44

<See Q.9 for complete question text.>

Actual number coded 0 to 225

- 1. NA
- 2. DK

VAR 0125
REF 0125

CUSTODIAL: 45-64
LOC 301 WIDTH 3

MD=-2 OR LE -1
DK 5 COL 28-30

Q.9c5 Custodial personnel 45-64

<See Q.9 for complete question text.>

Actual number coded 0 to 151

- 1. NA
- 2. DK

VAR 0126
REF 0126

CUSTODIAL: 65+
LOC 304 WIDTH 3

MD=-2 OR LE -1
DK 5 COL 31-33

Q.9c6 Custodial personnel over 65

<See Q.9 for complete question text.>

Actual number coded 0 to 25

- 1. NA
- 2. DK

VAR 0127
REF 0127

WARDEN: MINIMUM SALARY
LOC 307 WIDTH 1

MD=8 OR GE 9
DK 5 COL 34

Q.10 What is the minimum starting annual salary for each full-time position listed below?

Q.10a Warden/Superintendent...

- 1. Less than \$2,500
- 2. \$2,500 - \$4,999
- 3. \$5,000 - \$7,499
- 4. \$7,500 - \$9,999
- 5. \$10,000 - \$14,999
- 6. \$15,000 - \$19,999

(CONTINUED)

7. \$20,000 or more

- 8. Inap., No minimum
- 9. NA

VAR 0128
REF 0128

ASST WARDEN: MIN SALARY
LOC 308 WIDTH 1

MD=8 OR GE 9
DK 5 COL 35

Q.10b Assistant Warden(s)/Assistant Superintendent(s) ...

<See Q.10 for complete question text.>

- 1. Less than \$2,500
- 2. \$2,500 - \$4,999
- 3. \$5,000 - \$7,499
- 4. \$7,500 - \$9,999
- 5. \$10,000 - \$14,999
- 6. \$15,000 - \$19,999
- 7. \$20,000 or more

- 8. Inap., No minimum
- 9. NA

VAR 0129
REF 0129

CUSTODIAL: MINIMUM SALARY
LOC 309 WIDTH 1

MD=8 OR GE 9
DK 5 COL 36

Q.10c Custodial personnel

<See Q.10 for complete question text.>

- 1. Less than \$2,500
- 2. \$2,500 - \$4,999
- 3. \$5,000 - \$7,499
- 4. \$7,500 - \$9,999
- 5. \$10,000 - \$14,999
- 6. \$15,000 - \$19,999
- 7. \$20,000 or more

- 8. Inap., No minimum
- 9. NA

VAR 0130 WARDEN: MAXIMUM SALARY MD=8 OR GE 9
REF 0130 LOC 310 WIDTH 1 DK 5 COL 37

Q.11 What is the maximum annual salary for each full-time position listed below?

Q.11a Warden/Superintendent...

1. Less than \$2,500
2. \$2,500 - \$4,999
3. \$5,000 - \$7,499
4. \$7,500 - \$9,999
5. \$10,000 - \$14,999
6. \$15,000 - \$19,999
7. \$20,000 or more
8. Inap., No Maximum
9. NA

VAR 0131 ASST WARDEN: MAX SALARY MD=8 OR GE 9
REF 0131 LOC 311 WIDTH 1 DK 5 COL 38

Q.11b Assistant Warden(s)/Assistant Superintendent(s)...

<See Q.11 for complete question text.>

1. Less than \$2,500
2. \$2,500 - \$4,999
3. \$5,000 - \$7,499
4. \$7,500 - \$9,999
5. \$10,000 - \$14,999
6. \$15,000 - \$19,999
7. \$20,000 or more
8. Inap., No Maximum
9. NA

VAR 0132 CUDTODIAL: MAXIMUM SALARY MD=8 OR GE 9
REF 0132 LOC 312 WIDTH 1 DK 5 COL 39

Q.11c Custodial personnel

<See Q.11 for complete question text.>

1. Less than \$2,500
2. \$2,500 - \$4,999
3. \$5,000 - \$7,499
4. \$7,500 - \$9,999
5. \$10,000 - \$14,999
6. \$15,000 - \$19,999
7. \$20,000 or more
8. Inap., No Maximum
9. NA

VAR 0133 WARDENS: MIN EDUC REQ MD=7 OR GE 9
REF 0133 LOC 313 WIDTH 1 DK 5 COL 40

Q.12 What is the minimum educational requirement for each full-time position listed?

Q.12a Warden/Superintendent...

1. None or some elementary
2. Some high school
3. High school diploma
4. Some college
5. College degree
6. Graduate degree
7. Inap., No minimum
9. NA

VAR 0134 ASST WARDEN:MIN EDUC REQ MD=7 OR GE 9
REF 0134 LOC 314 WIDTH 1 DK 5 COL 41

Q.12b Assistant Warden(s)/Assistant Superintendent(s)...

<See Q.12 for complete question text.>

1. None or some elementary
2. Some high school
3. High school diploma
4. Some college
5. College degree
6. Graduate degree
7. Inap., No minimum
9. NA

VAR 0135 CUSTODIAL:MIN EDUC REQ MD=7 OR GE 9
REF 0135 LOC 315 WIDTH 1 DK 5 COL 42

Q.12c Custodial personnel

<See Q.12 for complete question text.>

1. None or some elementary
2. Some high school
3. High school diploma
4. Some college
5. College degree
6. Graduate degree
7. Inap., No minimum
9. NA

VAR 0136 WARDEN POSN: COMPETITIVE MD=GE 9
REF 0136 LOC 316 WIDTH 1 DK 5 COL 43

Q.13 Are the following full-time positions filled by
competitive or non-competitive appointment?

(CONTINUED)

Q.13a Warden/Superintendent...

1. Competitive
2. Non-competitive
9. NA

VAR 0137 ASST WARDEN POSN: COMPET MD=GE 9
REF 0137 LOC 317 WIDTH 1 DK 5 COL 44

Q.13b Assistant Warden(s)/Assistant Superintendent(s)...

<See Q.13 for complete question text.>

1. Competitive
2. Non-competitive
9. NA

VAR 0138 CUSTODIAL POSN: COMPET MD=GE 9
REF 0138 LOC 318 WIDTH 1 DK 5 COL 45

Q.13c Custodial personnel...

<See Q.13 for complete question text.>

1. Competitive
2. Non-competitive
9. NA

VAR 0139 TOTAL OPERATING EXPENSES MD=LE -10000
REF 0139 LOC 319 WIDTH 6 DK 5 COL 46-51

Q.14a Enter the total operating expenditure of your

(CONTINUED)

institution for the latest fiscal year for which data are available. Include salaries, wages, purchases of supplies, utilities, transportation, etc. Exclude expenditures; ie., purchase of land, equipment, construction, etc. ...

Actual number coded 5 to 14406

-10000. NA

.....
VAR 0140 FISCAL YEAR ENDING: MON MD=GE 99
REF 0140 LOC 325 WIDTH 2 DK 5 COL 52-53

Q.14b This expenditure is for the fiscal year ending:

<See Q.14a for complete question text.>

Q.14b1 Month

- 01. January
- 02. February
- 03. March
- 04. April
- 05. May
- 06. June
- 07. July
- 08. August
- 09. September
- 10. October
- 11. November
- 12. December

99. NA

.....
VAR 0141 FISCAL YEAR ENDING: YR MD=GE 99
REF 0141 LOC 327 WIDTH 2 DK 5 COL 54-55

Q.14b2 Year

<See Q.14b and Q.14a for complete question text.>

(CONTINUED)

Actual number coded 0 to 75

99. NA

.....
VAR 0142 DESIGNED CAPACITY INSTIT MD=LE -100
REF 0142 LOC 329 WIDTH 4 DK 5 COL 56-59

Q.15 Capacity - How many inmates is this facility designed to hold? (Do not include arrangements to accommodate over crowding)...

Actual number coded 4 to 5598

-100. NA

.....
VAR 0143 NO. UNITS: 0-25 YEARS MD=LE -100
REF 0143 LOC 333 WIDTH 4 DK 5 COL 60-63

Q.16 Age of facilities - How many cells are in each of the age categories listed below?

Q.16a 0-25 years (1974-1949)...

Actual number coded 0 to 2521

-100. NA

.....
VAR 0144 NO. UNITS: 26-50 YEARS MD=LE -100
REF 0144 LOC 337 WIDTH 4 DK 5 COL 64-67

Q.16b 26-50 years (1948-1924)...

<See Q.16 for complete question text.>

(CONTINUED)

Actual number coded 0 to 5339

-100. NA

.....

VAR 0145	NO. UNITS: 51-75 YEARS	MD=LE -100
REF 0145	LOC 341 WIDTH 4	DK 5 COL 68-71

Q.16c 51-75 years (1923-1899)...

<See Q.16 for complete question text.>

Actual number coded 0 to 2189

-100. NA

.....

VAR 0146	NO. UNITS: 76-100 YEARS	MD=LE -100
REF 0146	LOC 345 WIDTH 4	DK 5 COL 72-75

Q.16d 76-100 years (1898-1874)...

<See Q.16 for complete question text.>

Actual number coded 0 to 1180

-100. NA

.....

VAR 0147	NO. UNITS: OVER 100 YRS	MD=LE -100
REF 0147	LOC 349 WIDTH 4	DK 5 COL 76-79

Q.16e Over 100 years (Before 1874)...

<See Q.16 for complete question text.>

Actual number coded 0 to 829

(CONTINUED)

-100. NA

.....

VAR 0148	NO CELLS	MD=GE 9
REF 0148	LOC 353 WIDTH 1	DK 5 COL 80

Q.16.f No Cells

1. No cells

9. NA

DECK IDENTIFICATION NUMBER IS '06' DK 6 COL 1- 2

.....

VAR 0001	ICPSR STUDY NUMBER-7811	NO MISSING DATA CODES
REF 0001	LOC 1 WIDTH 4	DK 6 COL 3- 6

ICPSR Study Number

7811. The ICPSR has attached this number as a study identification number.

.....

VAR 0002	ICPSR VERSION NUMBER-1	NO MISSING DATA CODES
REF 0002	LOC 5 WIDTH 1	DK 6 COL 7

ICPSR Version Number

1. This is the first ICPSR version of the study.

VAR 0003 ICPSR PART NUMBER-1 NO MISSING DATA CODES
 REF 0003 LOC 6 WIDTH 1 DK 6 COL 8

ICPSR Part Number

1. The entire study is contained in one file.

VAR 0004 SEQUENTIAL ID NUMBER NO MISSING DATA CODES
 REF 0004 LOC 7 WIDTH 3 DK 6 COL 9-11

Case Identification Number

The ICPSR has attached a sequential case identification number to every record. This number uniquely identifies each record in this survey.

VAR 0149 BUILDING STARTED MD=GE 9
 REF 0149 LOC 354 WIDTH 1 DK 6 COL 12

Q.17 When was construction first begun on this facility?

1. Less than 5 years ago (1970 or later)
2. 5-25 years (1969-1949)
3. 26-50 years (1948-1924)
4. 51-75 years (1923-1899)
5. 76-100 years (1898-1874)
6. Over 100 years (before 1874)
9. NA

VAR 0150 YEAR OF RENOVATION MD=GE 99
 REF 0150 LOC 355 WIDTH 2 DK 6 COL 13-14

Q.18a Enter the year in which the latest extensive renovation was started. (Extensive renovation includes

(CONTINUED)

major additions or reconstruction projects, new plumbing system, etc.; it does not include ongoing maintenance, such as painting, general upkeep, etc.)

Actual number coded 0 to 74

99. NA

VAR 0151 COST OF RENOVATION MD=-20000 OR LE -10000
 REF 0151 LOC 357 WIDTH 6 DK 6 COL 15-20

Q.18b Enter the approximate cost of all extensive renovations which took place in 1969 or later

Actual number coded 0 to 2,766

-10000. NA
 -20000. No renovation

VAR 0152 PLANS FOR RENOVATION MD=GE 9
 REF 0152 LOC 363 WIDTH 1 DK 6 COL 21

Q.18c Are there plans to begin major constructions or renovation in 1974?

1. Yes
2. No
9. NA

VAR 0153 COST OF PLANNED RENOVATE MD=-20000 OR LE -10000
 REF 0153 LOC 364 WIDTH 6 DK 6 COL 22-27

Q.18d Enter the approximate cost for the construction or renovation referred to in Q.18c.

(CONTINUED)

Actual number coded 0 to 3,400

-10000. NA
 -20000. No plans to renovate

.....
 VAR 0154 CELLS DESIGNED: 1 PERSON MD=LE -100
 REF 0154 LOC 370 WIDTH 4 DK 6 COL 28-31

Q.19a On January 31, 1974, how many cells (dorms) were
 designed for and occupied by the number of persons listed?

Q.19a(1)A Number of cells (dorms) designed for use by: One

Actual number coded 0 to 5,339

-100. NA

.....
 VAR 0155 CELLS DESIGNED: 2 PERSON MD=LE -100
 REF 0155 LOC 374 WIDTH 4 DK 6 COL 32-35

Q.19a(1)B Number of cells (dorms) designed for use by: Two

<See Q.19a for complete question text.>

Actual number coded 0 to 2435

-100. NA

.....
 VAR 0156 CELLS DESIGNED: 3-4 PERS MD=LE -100
 REF 0156 LOC 378 WIDTH 4 DK 6 COL 36-39

Q.19a(1)C Number of cells (dorms) designed for use by:
 Three to four

(CONTINUED)

<See Q.19a for complete question text.>

Actual number coded 0 to 258

-100. NA

.....
 VAR 0157 CELLS DESIGNED: 5+ PERS MD=LE -1
 REF 0157 LOC 382 WIDTH 2 DK 6 COL 40-41

Q.19a(1)D Number of cells (dorms) designed for use by:
 Five or more

<See Q.19a for complete question text.>

Actual number coded 0 to 80

-1. NA

.....
 VAR 0158 CELLS OCCUPIED: 1 PERSON MD=LE -100
 REF 0158 LOC 384 WIDTH 4 DK 6 COL 42-45

Q.19a(2)A Number of cells (dorms) actually occupied by
 (e.g., two-person cell occupied by one person would be
 tallied as one): One

<See Q.19a for complete question text.>

Actual number coded 0 to 4,509

-100. NA

.....
 VAR 0159 CELLS OCCUPIED: 2 PERS MD=LE -10
 REF 0159 LOC 388 WIDTH 3 DK 6 COL 46-48

Q.19a(2)B Number of cells (dorms) actually occupied by:
 Two

(CONTINUED)

<See Q.19a for complete question text.>

Actual number coded 0 to 800

-10. NA

.....

VAR 0160	CELLS OCCUPIED: 3-4 PERS.	MD=LE -1
REF 0160	LOC 391 WIDTH 2	DK 6 COL 49-50

Q.19a(2)C Number of cells (dorms) actually occupied by:
Three to four

<See Q.19a for complete question text.>

Actual number coded 0 to 80

-1. NA

.....

VAR 0161	CELLS OCCUPIED: 5+ PERS	MD=LE -1
REF 0161	LOC 393 WIDTH 2	DK 6 COL 51-52

Q.19a(2)D Number of cells (dorms) actually occupied by:
Five or more

<See Q.19a for complete question text.>

Actual number coded 0 to 98

-1. NA

.....

VAR 0162	DESIGNED CAPACITY DORMS	MD=LE -10
REF 0162	LOC 395 WIDTH 3	DK 6 COL 53-55

Q.19b If applicable, give the number of inmates each dorm
is designed to accommodate. (If dorms are of varying sizes,

(CONTINUED)

give average.)

Coded only for Respondents who did not answer -1 in
Q.19a(2)D.

Actual number coded 0 to 480

-10. NA

.....

VAR 0163	TOILET: 1 PERSON CELL	MD=GE 9
REF 0163	LOC 398 WIDTH 1	DK 6 COL 56

Q.20 Which of the following facilities are typically found
in each type of cell (dorm) applicable to this institution?

Q.20a1 Operating flush toilet: One-person cell

1. Yes

9. NA

.....

VAR 0164	TOILET: 2 PERSON CELL	MD=GE 9
REF 0164	LOC 399 WIDTH 1	DK 6 COL 57

Q.20a2 Operating flush toilet: Two-person cell

<See Q.20 for complete question text.>

2. Yes

9. NA

VAR 0165 TOILET: 3-4 PERSON CELL MD=GE 9
 REF 0165 LOC 400 WIDTH 1 DK 6 COL 58

Q.20a3 Operating flush toilet: Three to four-person cell

<See Q.20 for complete question text.>

3. Yes

9. NA

VAR 0166 TOILET: 5+ PERSON CELL MD=GE 9
 REF 0166 LOC 401 WIDTH 1 DK 6 COL 59

Q.20a4 Operating flush toilet: Five or more-person cell or
 dorm

<See Q.20 for complete question text.>

4. Yes

9. NA

VAR 0167 WATER FOUNT: 1 PER CELL MD=GE 9
 REF 0167 LOC 402 WIDTH 1 DK 6 COL 60

Q.20b1 Drinking fountain: One-person cell

<See Q.20 for complete question text.>

1. Yes

9. NA

VAR 0168 WATER FOUNT: 2 PER CELL MD=GE 9
 REF 0168 LOC 403 WIDTH 1 DK 6 COL 61

Q.20b2 Drinking fountain: Two-person cell

<See Q.20 for complete question text.>

2. Yes

9. NA

VAR 0169 WATER FOUNT: 3-4 PER CEL MD=GE 9
 REF 0169 LOC 404 WIDTH 1 DK 6 COL 62

Q.20b3 Drinking fountain: Three to four-person cell

<See Q.20 for complete question text.>

3. Yes

9. NA

VAR 0170 WATER FOUNT: 5+ PER CEL MD=GE 9
 REF 0170 LOC 405 WIDTH 1 DK 6 COL 63

Q.20b4 Drinking fountain: Five or more-person cell or dorm

<See Q.20 for complete question text.>

4. Yes

9. NA

VAR 0171 SINK: 1 PERSON CELL MD=GE 9
 REF 0171 LOC 406 WIDTH 1 DK 6 COL 64

Q.20c1 Sink: One-person cell

<See Q.20 for complete question text.>

- 1. Yes
- 9. NA

VAR 0172 SINK: 2 PERSON CELL MD=GE 9
 REF 0172 LOC 407 WIDTH 1 DK 6 COL 65

Q.20c2 Sink: Two-person cell

<See Q.20 for complete question text.>

- 2. Yes
- 9. NA

VAR 0173 SINK: 3-4 PERSON CELL MD=GE 9
 REF 0173 LOC 408 WIDTH 1 DK 6 COL 66

Q.20c3 Sink: Three to four-person cell

<See Q.20 for complete question text.>

- 3. Yes
- 9. NA

VAR 0174 SINK: 5+ PERSON CELL MD=GE 9
 REF 0174 LOC 409 WIDTH 1 DK 6 COL 67

Q.20c4 Sink: Five or more-person cell or dorm

<See Q.20 for complete question text.>

- 4. Yes
- 9. NA

VAR 0175 DESK: 1 PERSON CELL MD=GE 9
 REF 0175 LOC 410 WIDTH 1 DK 6 COL 68

Q.20d1 Desk and chair: One-person cell

<See Q.20 for complete question text.>

- 1. Yes
- 9. NA

VAR 0176 DESK: 2 PERSON CELL MD=GE 9
 REF 0176 LOC 411 WIDTH 1 DK 6 COL 69

Q.20d2 Desk and chair: Two-person cell

<See Q.20 for complete question text.>

- 2. Yes
- 9. NA

CONTINUED

3 OF 5

VAR 0177 DESK: 3-4 PERSON CELL MD=GE 9
 REF 0177 LOC 412 WIDTH 1 DK 6 COL 70

Q.20d3 Desk and chair: Three to four-person cell

<See Q.20 for complete question text.>

- 3. Yes
- 9. NA

VAR 0178 DESK: 5+ PERSON CELL MD=GE 9
 REF 0178 LOC 413 WIDTH 1 DK 6 COL 71

Q.20d4 Desk and chair: Five or more-person cell or dorm

<See Q.20 for complete question text.>

- 4. Yes
- 9. NA

VAR 0179 LAMP: 1 PERSON CELL MD=GE 9
 REF 0179 LOC 414 WIDTH 1 DK 6 COL 72

Q.20e1 Reading lamp: One-person cell

<See Q.20 for complete question text.>

- 1. Yes
- 9. NA

VAR 0180 LAMP: 2 PERSON CELL MD=GE 9
 REF 0180 LOC 415 WIDTH 1 DK 6 COL 73

Q.20e2 Reading lamp: Two-person cell

<See Q.20 for complete question text.>

- 2. Yes
- 9. NA

VAR 0181 LAMP: 3-4 PERSON CELL MD=GE 9
 REF 0181 LOC 416 WIDTH 1 DK 6 COL 74

Q.20e3 Reading lamp: Three to four-person cell

<See Q.20 for complete question text.>

- 3. Yes
- 9. NA

VAR 0182 LAMP: 5+ PERSON CELL MD=GE 9
 REF 0182 LOC 417 WIDTH 1 DK 6 COL 75

Q.20e4 Reading lamp: Five or more-person cell or dorm

<See Q.20 for complete question text.>

- 4. Yes
- 9. NA

VAR 0183 SEATING: 1 PERSON CELL MD=GE 9
REF 0183 LOC 418 WIDTH 1 DK 6 COL 76

Q.20f1 Seating space other than beds or mattresses:
One-person cell

<See Q.20 for complete question text.>

- 1. Yes
- 9. NA

VAR 0184 SEATING: 2 PERSON CELL MD=GE 9
REF 0184 LOC 419 WIDTH 1 DK 6 COL 77

Q.20f2 Seating space other than beds or mattresses:
Two-person cell

<See Q.20 for complete question text.>

- 2. Yes
- 9. NA

VAR 0185 SEATING: 3-4 PERSON CELL MD=GE 9
REF 0185 LOC 420 WIDTH 1 DK 6 COL 78

Q.20f3 Seating space other than beds or mattresses: Three
to four-person cell

<See Q.20 for complete question text.>

- 3. Yes
- 9. NA

VAR 0186 SEATING: 5+ PERSON CELL MD=GE 9
REF 0186 LOC 421 WIDTH 1 DK 6 COL 79

Q.20f4 Seating space other than beds or mattresses: Five
or more-person cell

<See Q.20 for complete question text.>

- 4. Yes
- 9. NA

VAR 0187 WINDOW: 1 PERSON CELL MD=GE 9
REF 0187 LOC 422 WIDTH 1 DK 6 COL 80

Q.20g(1) Ventilation: A window: One-person cell

<See Q.20 for complete question text.>

- 1. Yes
- 9. NA

DECK IDENTIFICATION NUMBER IS '07' DK 7 COL 1-2

VAR 0001 ICPSR STUDY NUMBER-7811 NO MISSING DATA CODES
REF 0001 LOC 1 WIDTH 4 DK 7 COL 3-6

ICPSR Study Number

7811. The ICPSR has attached this number as a study
identification number.

VAR 0002 ICPSR VERSION NUMBER-1 NO MISSING DATA CODES
REF 0002 LOC 5 WIDTH 1 DK 7 COL 7

ICPSR Version Number

1. This is the first ICPSR version of the study.

VAR 0003 ICPSR PART NUMBER-1 NO MISSING DATA CODES
REF 0003 LOC 6 WIDTH 1 DK 7 COL 8

ICPSR Part Number

1. The entire study is contained in one file.

VAR 0004 SEQUENTIAL ID NUMBER NO MISSING DATA CODES
REF 0004 LOC 7 WIDTH 3 DK 7 COL 9-11

Case Identification Number

The ICPSR has attached a sequential case identification number to every record. This number uniquely identifies each record in this survey.

VAR 0188 WINDOW: 2 PERSON CELL MD=GE 9
REF 0188 LOC 423 WIDTH 1 DK 7 COL 12

Q.20g(1)2 Ventilation: A window: Two-person cell

<See Q.20 for complete question text.>

2. Yes
9. NA

VAR 0189 WINDOW: 3-4 PERSON CELL MD=GE 9
REF 0189 LOC 424 WIDTH 1 DK 7 COL 13

Q.20g(1)3 Ventilation: A window: Three to four-person cell

<See Q.20 for complete question text.>

3. Yes
9. NA

VAR 0190 WINDOW: 5+ PERSON CELL MD=GE 9
REF 0190 LOC 425 WIDTH 1 DK 7 COL 14

Q.20g(1)4 Ventilation: A window: Five or more-person cell or dorm

<See Q.20 for complete question text.>

4. Yes
9. NA

VAR 0191 FAN: 1 PERSON CELL MD=GE 9
REF 0191 LOC 426 WIDTH 1 DK 7 COL 15

Q.20g(2)1 Ventilation: A fan: One-person cell

<See Q.20 for complete question text.>

1. Yes
9. NA

VAR 0192 FAN: 2 PERSON CELL MD=GE 9
 REF 0192 LOC 427 WIDTH 1 DK 7 COL 16

Q.20g(2)2 Ventilation: A fan: Two-person cell

<See Q.20 for complete question text.>

2. Yes

9. NA

VAR 0193 FAN: 3-4 PERSON CELL MD=GE 9
 REF 0193 LOC 428 WIDTH 1 DK 7 COL 17

Q.20g(2)3 Ventilation: A fan: Three to four-person cell

<See Q.20 for complete question text.>

3. Yes

9. NA

VAR 0194 FAN: 5+ PERSON CELL MD=GE 9
 REF 0194 LOC 429 WIDTH 1 DK 7 COL 18

Q.20g(2)4 Ventilation: A fan: Five or more-person cell or
 dorm

<See Q.20 for complete question text.>

4. Yes

9. NA

VAR 0195 VENT: 1 PERSON CELL MD=GE 9
 REF 0195 LOC 430 WIDTH 1 DK 7 COL 19

Q.20g(3)1 Other ventilation: One-person cell

<See Q.20 for complete question text.>

1. Yes

9. NA

VAR 0196 VENT: 2 PERSON CELL MD=GE 9
 REF 0196 LOC 431 WIDTH 1 DK 7 COL 20

Q.20g(3)2 Other ventilation: Two-person cell

<See Q.20 for complete question text.>

2. Yes

9. NA

VAR 0197 VENT: 3-4 PERSON CELL MD=GE 9
 REF 0197 LOC 432 WIDTH 1 DK 7 COL 21

Q.20g(3)3 Other ventilation: Three to four-person cell

<See Q.20 for complete question text.>

3. Yes

9. NA

VAR 0198 VENT: 5+ PERSON CELL MD=GE 9
REF 0198 LOC 433 WIDTH 1 DK 7 COL 22

Q.20g(3)4 Other ventilation: Five or more-person cell or dorm

<See Q.20 for complete question text.>

- 4. Yes
- 9. NA

VAR 0199 NONE: 1 PERSON CELL MD=GE 9
REF 0199 LOC 434 WIDTH 1 DK 7 COL 23

20h1 None of the above: One-person cell

<The one-person cells contain none of the above listed facilities>

<See Q.20 for complete question text.>

- 1. Yes
- 9. NA

VAR 0200 NONE: 2 PERSON CELL MD=GE 9
REF 0200 LOC 435 WIDTH 1 DK 7 COL 24

20h2 None of the above: Two-person cell

<The two-person cells contain none of the above listed facilities>

<See Q.20 for complete question text.>

(CONTINUED)

- 2. Yes
- 9. NA

VAR 0201 NONE: 3-4 PERSON CELL MD=GE 9
REF 0201 LOC 436 WIDTH 1 DK 7 COL 25

20h3 None of the above: Three to four-person cell

<The Three to four-person cells contain none of the above listed facilities>

<See Q.20 for complete question text.>

- 3. Yes
- 9. NA

VAR 0202 NONE: 5+ PERSON CELL MD=GE 9
REF 0202 LOC 437 WIDTH 1 DK 7 COL 26

20h4 None of the above: Five or more-person cell

<The five or more-person cells contain none of the above listed facilities>

<See Q.20 for complete question text.>

- 4. Yes
- 9. NA

VAR 0203 DISPENSARY FOR INMATES MD=GE 9
REF 0203 LOC 438 WIDTH 1 DK 7 COL 27

Q.21 Does this facility have a dispensary in which medicines are kept for distribution to inmates upon doctor's orders?

1. Yes
2. No
9. NA

VAR 0204 SPACE AVAIL FOR SICK MD=GE 9
REF 0204 LOC 439 WIDTH 1 DK 7 COL 28

Q.22 Does this facility have space available (e.g., room, cell, or wing) where sick or injured inmates may be isolated from the other inmates?

1. Yes
2. No
9. NA

VAR 0205 MED EQUIP LIKE: DOC OFF MD=GE 9
REF 0205 LOC 440 WIDTH 1 DK 7 COL 29

Q.23 Does this facility have medical equipment permanently available within the institution comparable to that found in:

Q.23a A doctor's office?

1. Yes
2. No
9. NA

VAR 0206 MED EQUIP LIKE: EMERG RM MD=GE 9
REF 0206 LOC 441 WIDTH 1 DK 7 COL 30

Q.23b A hospital emergency room?

<See Q.23 for complete question text.>

1. Yes
2. No
9. NA

VAR 0207 MED EQUIP LIKE: OPER ROOM MD=GE 9
REF 0207 LOC 442 WIDTH 1 DK 7 COL 31

Q.23c A hospital operating room?

<See Q.23 for complete question text.>

1. Yes
2. No
9. NA

VAR 0208 HOW OFTEN GIVEN MED EXAM MD=GE 9
REF 0208 LOC 443 WIDTH 1 DK 7 COL 32

Q.24 How often are inmates routinely given medical examinations?

1. At least once every 6 months
2. At least once every year
3. Less than once every year
4. Not routinely given
9. NA

VAR 0209 INMATES USE: GAME ROOM MD=GE 9
 REF 0209 LOC 444 WIDTH 1 DK 7 COL 33

Q.25 Which of the following are present in this facility
 for inmates' use?

Q.25a Game room...

1. Available
2. Not available
9. NA

.....
 VAR 0210 INMATES USE: TV ROOM MD=GE 9
 REF 0210 LOC 445 WIDTH 1 DK 7 COL 34

Q.25b TV room...

<See Q.25 for complete question text.>

1. Available
2. Not available
9. NA

.....
 VAR 0211 INMATES USE: REC ROOM MD=GE 9
 REF 0211 LOC 446 WIDTH 1 DK 7 COL 35

Q.25c Recreation room...

<See Q.25 for complete question text.>

1. Available
2. Not available
9. NA

VAR 0212 INMATES USE: CLASSROOM MD=GE 9
 REF 0212 LOC 447 WIDTH 1 DK 7 COL 36

Q.25d Classroom...

<See Q.25 for complete question text.>

1. Available
2. Not available
9. NA

.....
 VAR 0213 INMATES USE: VISIT ROOM MD=GE 9
 REF 0213 LOC 448 WIDTH 1 DK 7 COL 37

Q.25e Visiting room...

<See Q.25 for complete question text.>

1. Available
2. Not available
9. NA

.....
 VAR 0214 INMATES USE: LIBRARY MD=GE 9
 REF 0214 LOC 449 WIDTH 1 DK 7 COL 38

Q.25f Library...

<See Q.25 for complete question text.>

1. Available
2. Not available
9. NA

VAR 0215 INMATES USE: BARBER SHOP MD=GE 9
 REF 0215 LOC 450 WIDTH 1 DK 7 COL 39

Q.25g Barber shop...

<See Q.25 for complete question text.>

1. Available
2. Not available
9. NA

VAR 0216 INMATES USE: MEETING RM MD=GE 9
 REF 0216 LOC 451 WIDTH 1 DK 7 COL 40

Q.25h Meeting room...

<See Q.25 for complete question text.>

1. Available
2. Not available
9. NA

VAR 0217 INMATES USE: GYM MD=GE 9
 REF 0217 LOC 452 WIDTH 1 DK 7 COL 41

Q.25i Gymnasium...

<See Q.25 for complete question text.>

1. Available
2. Not available
9. NA

VAR 0218 INMATES USE: ATHLETIC FLD MD=GE 9
 REF 0218 LOC 453 WIDTH 1 DK 7 COL 42

Q.25j Athletic field...

<See Q.25 for complete question text.>

1. Available
2. Not available
9. NA

VAR 0219 INMATES USE: PHONO MD=GE 9
 REF 0219 LOC 454 WIDTH 1 DK 7 COL 43

Q.26 Which of the following are supplied by the facility
 for inmates' use?

Q.26a Record players

1. Yes
9. NA

VAR 0220 INMATES USE: RADIOS MD=GE 9
 REF 0220 LOC 455 WIDTH 1 DK 7 COL 44

Q.26b Radios

<See Q.26 for complete question text.>

2. Yes
9. NA

VAR 0221 INMATES USE: MOVIES MD=GE 9
REF 0221 LOC 456 WIDTH 1 DK 7 COL 45

Q.26c Motion pictures

<See Q.26 for complete question text.>

- 3. Yes
- 9. NA

VAR 0222 INMATES USE: TV MD=GE 9
REF 0222 LOC 457 WIDTH 1 DK 7 COL 46

Q.26d Television

<See Q.26 for complete question text.>

- 4. Yes
- 9. NA

VAR 0223 INMATES USE: SPORT EQUIP MD=GE 9
REF 0223 LOC 458 WIDTH 1 DK 7 COL 47

Q.26e Sports equipment

<See Q.26 for complete question text.>

- 5. Yes
- 9. NA

VAR 0224 INMATES USE: OTHER MD=GE 9
REF 0224 LOC 459 WIDTH 1 DK 7 COL 48

Q.26b Other

<See Q.26 for complete question text.>

- 6. Yes
- 9. NA

VAR 0225 INMATES WEAR UNIFORMS MD=GE 9
REF 0225 LOC 460 WIDTH 1 DK 7 COL 49

Q.27 Are inmates required to wear a prison supplied uniforms?

- 1. Yes
- 2. No
- 9. NA

VAR 0226 INMATE CONTACT: MAIL MD=GE 9
REF 0226 LOC 461 WIDTH 1 DK 7 COL 50

Q.28 Under normal circumstances, how often may an inmate have contact with a friend or relative by mail, telephone, and personal visit?

Q.28a Mail...

- 1. Unlimited access
- 2. 3 times a week
- 3. 2 times a week
- 4. 1 time a week
- 5. Less than once a week
- 6. Less than once a month

(CONTINUED)

9. NA

VAR 0227 INMATE CONTACT: PHONE MD=GE 9
 REF 0227 LOC 462 WIDTH 1 DK 7 COL 51

Q.28b Telephone...

<See Q.28 for complete question text.>

1. Unlimited access
2. 3 times a week
3. 2 times a week
4. 1 time a week
5. Less than once a week
6. Less than once a month

9. NA

VAR 0228 INMATE CONTACT: VISIT MD=GE 9
 REF 0228 LOC 463 WIDTH 1 DK 7 COL 52

Q.28c Visit...

<See Q.28 for complete question text.>

1. Unlimited access
2. 3 times a week
3. 2 times a week
4. 1 time a week
5. Less than once a week
6. Less than once a month

9. NA

VAR 0229 TEMP FURLOUGH PROGRAM MD=GE 9
 REF 0229 LOC 464 WIDTH 1 DK 7 COL 53

Q.29a Does this institution have a weekend or temporary furlough program?

1. Yes
2. No

9. NA

VAR 0230 NO. ELIGIBLE FURLO PROG MD=LE -10
 REF 0230 LOC 465 WIDTH 3 DK 7 COL 54-56

Q.29b How many prisoners are eligible for this program?

Actual number coded 0 to 774

-10. NA

VAR 0231 TYPE XCLUDED FRM FURLO:1 MD=GE 99
 REF 0231 LOC 468 WIDTH 2 DK 7 COL 57-58

Q.29c1 What types of inmates, if any, are excluded from the furlough program (e.g. maximum security prisoners, misconduct cases, etc.)? <First Mention>

01. Escape risk
02. Detainers outstanding
03. Assaultive crimes
04. Sex crimes
05. Drug related crime
06. Other crime
07. Maximum security
08. Medium security
09. Other security
10. Lacks honors grade
11. Misconduct

(CONTINUED)

12. Time criteria - Lifers
13. Time criteria - Distant parole or release date
14. Time criteria - Long sentence
15. Other
16. Other

99. NA

.....

VAR 0232 TYPE XCLUDED FRM FURLO:2 MD=GE 99
 REF 0232 LOC 470 WIDTH 2 DK 7 COL 59-60

Q.29c2 What types of inmates, if any, are excluded from the furlough program (e.g. maximum security prisoners, misconduct cases, etc.)? <Second Mention>

01. Escape risk
02. Detainers outstanding
03. Assaultive crimes
04. Sex crimes
05. Drug related crime
06. Other crime
07. Maximum security
08. Medium security
09. Other security
10. Lacks honors grade
11. Misconduct
12. Time criteria - Lifers
13. Time criteria - Distant parole or release date
14. Time criteria - Long sentence
15. Other
16. Other

99. NA

.....

VAR 0233 TYPE XCLUDED FRM FURLO:3 MD=GE 99
 REF 0233 LOC 472 WIDTH 2 DK 7 COL 61-62

Q.29c3 What types of inmates, if any, are excluded from the furlough program (e.g. maximum security prisoners, misconduct cases, etc.)? <Third Mention>

(CONTINUED)

01. Escape risk
02. Detainers outstanding
03. Assaultive crimes
04. Sex crimes
05. Drug related crime
06. Other crime
07. Maximum security
08. Medium security
09. Other security
10. Lacks honors grade
11. Misconduct
12. Time criteria - Lifers
13. Time criteria - Distant parole or release date
14. Time criteria - Long sentence
15. Other
16. Other

99. NA

.....

VAR 0234 TYPE XCLUDED FRM FURLO:4 MD=GE 99
 REF 0234 LOC 474 WIDTH 2 DK 7 COL 63-64

Q.29c4 What types of inmates, if any, are excluded from the furlough program (e.g. maximum security prisoners, misconduct cases, etc.)? <Fourth Mention>

01. Escape risk
02. Detainers outstanding
03. Assaultive crimes
04. Sex crimes
05. Drug related crime
06. Other crime
07. Maximum security
08. Medium security
09. Other security
10. Lacks honors grade
11. Misconduct
12. Time criteria - Lifers
13. Time criteria - Distant parole or release date
14. Time criteria - Long sentence
15. Other
16. Other

99. NA

VAR 0235 TYPE XCLUDED FRM FURLO:5 MD=GE 99
 REF 0235 LOC 476 WIDTH 2 DK 7 COL 65-66

Q.29c5 What types of inmates, if any, are excluded from the furlough program (e.g. maximum security prisoners, misconduct cases, etc.)? <Fifth Mention>

- 01. Escape risk
- 02. Detainers outstanding
- 03. Assaultive crimes
- 04. Sex crimes
- 05. Drug related crime
- 06. Other crime
- 07. Maximum security
- 08. Medium security
- 09. Other security
- 10. Lacks honors grade
- 11. Misconduct
- 12. Time criteria - Lifers
- 13. Time criteria - Distant parole or release date
- 14. Time criteria - Long sentence
- 15. Other
- 16. Other
- 99. NA

VAR 0236 PAID LEGAL AID MD=GE 9
 REF 0236 LOC 478 WIDTH 1 DK 7 COL 67

Q.30a Does this facility have a person (or persons) on its payroll staff to assist prisoners appealing their convictions, or with other legal issues covering redress of grievances?

- 1. Yes, Full time
- 2. Yes, Part time
- 3. Yes, Full and part time
- 4. No
- 9. NA

VAR 0237 NON-PAID LEGAL AID MD=GE 9
 REF 0237 LOC 479 WIDTH 1 DK 7 COL 68

Q.30b Does this facility have community volunteers to assist prisoners in appealing their convictions or in seeking redress of grievances?

- 1. Yes
- 2. No
- 9. NA

VAR 0238 PUNISH: EXTRA WORK MD=GE 9
 REF 0238 LOC 480 WIDTH 1 DK 7 COL 69

Q.31a What methods are used to enforce discipline at this facility?

Q.31a Extra work assigned to inmate

- 1. Yes
- 9. NA

VAR 0239 PUNISH: REDUCE GOOD TIME MD=GE 9
 REF 0239 LOC 481 WIDTH 1 DK 7 COL 70

Q.31b Reduction of "good time"

<See Q.31 for complete question text.>

- 2. Yes
- 9. NA

VAR 0240 PUNISH: LOSE VISIT RIGHT MD=GE 9
REF 0240 LOC 482 WIDTH 1 DK 7 COL 71

Q.31c Suspension of visiting rights

<See Q.31 for complete question text.>

- 3. Yes
- 9. NA

.....
VAR 0241 PUNISH: CORPORAL PUNISH MD=GE 9
REF 0241 LOC 483 WIDTH 1 DK 7 COL 72

Q.31d Corporal punishment

<See Q.31 for complete question text.>

- 4. Yes
- 9. NA

.....
VAR 0242 PUNISH: SOLITARY CONFINEMENT MD=GE 9
REF 0242 LOC 484 WIDTH 1 DK 7 COL 73

Q.31e Solitary confinement

<See Q.31 for complete question text.>

- 5. Yes
- 9. NA

VAR 0243 PUNISH: RESTRIC PRIVILEG MD=GE 9
REF 0243 LOC 485 WIDTH 1 DK 7 COL 74

Q.31f Restriction of privileges

<See Q.31 for complete question text.>

- 6. Yes
- 9. NA

.....
VAR 0244 PUNISH: OTHER MD=GE 9
REF 0244 LOC 486 WIDTH 1 DK 7 COL 75

Q.31g Other

<See Q.31 for complete question text.>

- 7. Yes
- 9. NA

.....
VAR 0245 PUNISH: LOSS OF FURLOUGH MD=GE 9
REF 0245 LOC 487 WIDTH 1 DK 7 COL 76

Q.31h Loss of furlough

<See Q.31 for complete question text.>

- 8. Yes
- 9. NA

VAR 0246 PUNISH: LOSS COMM RIGHT MD=1
 REF 0246 LOC 488 WIDTH 1 DK 7 COL 77

Q.31i Loss of community rights

<See Q.31 for complete question text.>

- 9. Yes
- 1. NA

VAR 0247 PUNISH: SEGREGATION MD=GE 9
 REF 0247 LOC 489 WIDTH 1 DK 7 COL 78

Q.31j Segregation

<See Q.31 for complete question text.>

- 0. Yes
- 9. NA

VAR 0248 PUNISH: TRANSFER MD=GE 9
 REF 0248 LOC 490 WIDTH 1 DK 7 COL 79

Q.31k Transfer

<See Q.31 for complete question text.>

- 1. Yes
- 9. NA

VAR 0249 CHANCE TO REFUTE CHARGES MD=GE 9
 REF 0249 LOC 491 WIDTH 1 DK 7 COL 80

Q.32 Are inmates given the opportunity to admit, explain,
 or refute charges of misconduct before disciplinary action
 is taken against them?

- 1. Yes, for ALL misconduct charges
- 2. Yes, but not for all misconduct charges
- 3. No
- 9. NA

DECK IDENTIFICATION NUMBER IS '08' DK 8 COL 1- 2

VAR 0001 ICPSR STUDY NUMBER-7811 NO MISSING DATA CODES
 REF 0001 LOC 1 WIDTH 4 DK 8 COL 3- 6

ICPSR Study Number

7811. The ICPSR has attached this number as a study
 identification number.

VAR 0002 ICPSR VERSION NUMBER-1 NO MISSING DATA CODES
 REF 0002 LOC 5 WIDTH 1 DK 8 COL 7

ICPSR Version Number

- 1. This is the first ICPSR version of the study.

VAR 0003 ICPSR PART NUMBER-1 NO MISSING DATA CODES
REF 0003 LOC 6 WIDTH 1 DK 8 COL 8

ICPSR Part Number

1. The entire study is contained in one file.
-

VAR 0004 SEQUENTIAL ID NUMBER NO MISSING DATA CODES
REF 0004 LOC 7 WIDTH 3 DK 8 COL 9-11

Case Identification Number

The ICPSR has attached a sequential case identification number to every record. This number uniquely identifies each record in this survey.

.....

VAR 0250 SEGREGATE 1ST/2ND OFF. MD=GE 9
REF 0250 LOC 492 WIDTH 1 DK 8 COL 12

Q.33 Does this facility ordinarily segregate first offenders from repeat offenders?

1. Yes
2. No
3. Facility does not hold first offenders
4. Facility does not hold repeat offenders
9. NA
-

VAR 0251 GRP COUNSEL: FAC/STATE MD=8 OR GE 9
REF 0251 LOC 493 WIDTH 1 DK 8 COL 13

Q.34 Are the following programs for inmates provided by your institution, by outside organizations or agencies, or are they not offered?

(CONTINUED)

Q.34a1 Group counseling (psychological): Operated by this institution or the State correctional system

1. Operated by this institution or the State correctional system
8. Inap., Not offered
9. NA
-

VAR 0252 GRP COUNSEL: COMM VOL MD=8 OR GE 9
REF 0252 LOC 494 WIDTH 1 DK 8 COL 14

Q.34a2 Group counseling (psychological): Operated by groups not a part of the correctional system - Community volunteers

<See Q.34 for complete question text.>

2. Operated by groups not a part of the correctional system - Community volunteers
8. Inap., Not offered
9. NA
-

VAR 0253 GRP COUNSEL: EX-OFFENDER MD=8 OR GE 9
REF 0253 LOC 495 WIDTH 1 DK 8 COL 15

Q.34a3 Group counseling (psychological): Operated by groups not a part of the correctional system - Ex-offenders

<See Q.34 for complete question text.>

3. Operated by groups not a part of the correctional system - Ex-offenders
8. Inap., Not offered
9. NA

VAR 0254 GRP COUNSEL: OTHER MD=8 OR GE 9
 REF 0254 LOC 496 WIDTH 1 DK 8 COL 16

Q.34a4 Group counseling (psychological): Operated by
 groups not a part of the correctional system - Others

<See Q.34 for complete question text.>

- 4. Operated by groups not a part of the correctional
 system - Others
- 8. Inap., Not offered
- 9. NA

VAR 0255 IND COUNSEL: FAC/STATE MD=8 OR GE 9
 REF 0255 LOC 497 WIDTH 1 DK 8 COL 17

Q.34b1 Individual counseling (psychological): Operated by
 this institution or the State correctional system

<See Q.34 for complete question text.>

- 1. Operated by this institution or the State
 correctional system
- 8. Inap., Not offered
- 9. NA

VAR 0256 IND COUNSEL: COMM VOL MD=8 OR GE 9
 REF 0256 LOC 498 WIDTH 1 DK 8 COL 18

Q.34b2 Individual counseling (psychological): Operated by
 groups not a part of the correctional system - Community
 volunteers

<See Q.34 for complete question text.>

- 2. Operated by groups not a part of the correctional

(CONTINUED)

system - Community volunteers

- 8. Inap., Not offered
- 9. NA

VAR 0257 IND COUNSEL: EX-OFFENDER MD=8 OR GE 9
 REF 0257 LOC 499 WIDTH 1 DK 8 COL 19

Q.34b3 Individual counseling (psychological): Operated by
 groups not a part of the correctional system - Ex-offenders

<See Q.34 for complete question text.>

- 3. Operated by groups not a part of the correctional
 system - Ex-offenders
- 8. Inap., Not offered
- 9. NA

VAR 0258 IND COUNSEL: OTHER MD=8 OR GE 9
 REF 0258 LOC 500 WIDTH 1 DK 8 COL 20

Q.34b4 Individual counseling (psychological): Operated by
 groups not a part the correctional system - Others

<See Q.34 for complete question text.>

- 4. Operated by groups not a part of the correctional
 system - Others
- 8. Inap., Not offered
- 9. NA

VAR 0259 REMEDIAL ED: FAC/STATE MD=8 OR GE 9
REF 0259 LOC 501 WIDTH 1 DK 8 COL 21

Q.34c1 Remedial education (including GED): Operated by
this institution or the State correctional system

<See Q.34 for complete question text.>

- 1. Operated by this institution or the State
correctional system
- 8. Inap., Not offered
- 9. NA

VAR 0260 REMEDIAL ED: COMM VOL MD=8 OR GE 9
REF 0260 LOC 502 WIDTH 1 DK 8 COL 22

Q.34c2 Remedial education (including GED): Operated by
groups not a part of the correctional system - Community
volunteers

<See Q.34 for complete question text.>

- 2. Operated by groups not a part of the correctional
system - Community volunteers
- 8. Inap., Not offered
- 9. NA

VAR 0261 REMEDIAL ED: EX-OFFENDER MD=8 OR GE 9
REF 0261 LOC 503 WIDTH 1 DK 8 COL 23

Q.34c3 Remedial education (including GED): Operated by
groups not a part the correctional system - Ex-offenders

<See Q.34 for complete question text.>

- 3. Operated by groups not a part of the correctional

(CONTINUED)

system - Ex-offenders

- 8. Inap., Not offered
- 9. NA

VAR 0262 REMEDIAL ED: OTHER MD=8 OR GE 9
REF 0262 LOC 504 WIDTH 1 DK 8 COL 24

Q.34c4 Remedial education (including GED): Operated by
groups not a part of the correctional system - Others

<See Q.34 for complete question text.>

- 4. Operated by groups not a part of the correctional
system - Others
- 8. Inap., Not offered
- 9. NA

VAR 0263 COLLEGE PROG: FAC/STATE MD=8 OR GE 9
REF 0263 LOC 505 WIDTH 1 DK 8 COL 25

Q.34d1 College degree program: Operated by this
institution or the State correctional system

<See Q.34 for complete question text.>

- 1. Operated by this institution or the State
correctional system
- 8. Inap., Not offered
- 9. NA

VAR 0264 COLLEGE PROG: COMM VOL MD=8 OR GE 9
REF 0264 LOC 506 WIDTH 1 DK 8 COL 26

Q.34d2 College degree program: Operated by groups not a
part of the correctional system - Community volunteers

<See Q.34 for complete question text.>

2. Operated by groups not a part of the correctional
system - Community volunteers

8. Inap., Not offered
9. NA

VAR 0265 COLLEGE PROG: EX-OFFEND MD=8 OR GE 9
REF 0265 LOC 507 WIDTH 1 DK 8 COL 27

Q.34d3 College degree program: Operated by groups not a
part of the correctional system - Ex-offenders

<See Q.34 for complete question text.>

3. Operated by groups not a part of the correctional
system - Ex-offenders

8. Inap., Not offered
9. NA

VAR 0266 COLLEGE PROG: OTHER MD=8 OR GE 9
REF 0266 LOC 508 WIDTH 1 DK 8 COL 28

Q.34d4 College degree program: Operated by groups not a
part of the correctional system - Others

<See Q.34 for complete question text.>

4. Operated by groups not a part of the correctional
system - Others

(CONTINUED)

8. Inap., Not offered
9. NA

VAR 0267 VOC. TESTING: FAC/STATE MD=8 OR GE 9
REF 0267 LOC 509 WIDTH 1 DK 8 COL 29

Q.34e1 Assessment of vocational potentials through testing,
work sampling, etc. - Operated by this institution or the
State correctional system

<See Q.34 for complete question text.>

1. Operated by this institution or the State
correctional system

8. Inap., Not offered
9. NA

VAR 0268 VOC. TESTING: COMM VOL MD=8 OR GE 9
REF 0268 LOC 510 WIDTH 1 DK 8 COL 30

Q.34e2 Assessment of vocational potentials through testing,
work sampling, etc. - Operated by groups not a part of the
correctional system - Community volunteers

<See Q.34 for complete question text.>

2. Operated by groups not a part of the correctional
system - Community volunteers

8. Inap., Not offered
9. NA

VAR 0269 VOC. TESTING: EX-OFFEND MD=8 OR GE 9
 REF 0269 LOC 511 WIDTH 1 DK 8 COL 31

Q.34e3 Assessment of vocational potentials through testing,
 work sampling, etc. - Operated by groups not a part of the
 correctional system - Ex-offenders

<See Q.34 for complete question text.>

3. Operated by groups not a part of the correctional
 system - Ex-offenders

8. Inap., Not offered
 9. NA

VAR 0270 VOC. TESTING: OTHER MD=8 OR GE 9
 REF 0270 LOC 512 WIDTH 1 DK 8 COL 32

Q.34e4 Assessment of vocational potentials through testing,
 work sampling, etc. - Operated by groups not a part of the
 correctional system - Others

<See Q.34 for complete question text.>

4. Operated by groups not a part of the correctional
 system - Others

8. Inap., Not offered
 9. NA

VAR 0271 VOC TRAINING: FAC/STATE MD=8 OR GE 9
 REF 0271 LOC 513 WIDTH 1 DK 8 COL 33

Q.34f1 Vocational training: Operated by this institution
 or the State correctional system

<See Q.34 for complete question text.>

(CONTINUED)

1. Operated by this institution or the State
 correctional system

8. Inap., Not offered
 9. NA

VAR 0272 VOC TRAINING: COMM VOL MD=8 OR GE 9
 REF 0272 LOC 514 WIDTH 1 DK 8 COL 34

Q.34f2 Vocational training: Operated by groups not a part
 of the correctional system - Community volunteers

<See Q.34 for complete question text.>

2. Operated by groups not a part of the correctional
 system - Community volunteers

8. Inap., Not offered
 9. NA

VAR 0273 VOC TRAINING: EX-OFFEND MD=8 OR GE 9
 REF 0273 LOC 515 WIDTH 1 DK 8 COL 35

Q.34f3 Vocational training: Operated by groups not a part
 of the correctional system - Ex-offenders

<See Q.34 for complete question text.>

3. Operated by groups not a part of the correctional
 system - Ex-offenders

8. Inap., Not offered
 9. NA

VAR 0274 VOC TRAINING: OTHER MD=8 OR GE 9
REF 0274 LOC 516 WIDTH 1 DK 8 COL 36

Q.34f4 Vocational training: Operated by groups not a part
of the correctional system - Others

<See Q.34 for complete question text.>

- 4. Operated by groups not a part of the correctional
system - Others
- 8. Inap., Not offered
- 9. NA

VAR 0275 PRE-VOC TRAIN: FAC/STATE MD=8 OR GE 9
REF 0275 LOC 517 WIDTH 1 DK 8 COL 37

Q.34g1 Pre-vocational training (work habits, how to get
along with others, etc.) - Operated by this institution or
the State correctional system

<See Q.34 for complete question text.>

- 1. Operated by this institution or the State
correctional system
- 8. Inap., Not offered
- 9. NA

VAR 0276 PRE-VOC TRAIN: COMM VOL MD=8 OR GE 9
REF 0276 LOC 518 WIDTH 1 DK 8 COL 38

Q.34g2 Pre-vocational training (work habits, how to get
along with others, etc.) - Operated by groups not a part of
the correctional system - Community volunteers

<See Q.34 for complete question text.>

(CONTINUED)

- 2. Operated by groups not a part of the correctional
system - Community volunteers

- 8. Inap., Not offered
- 9. NA

VAR 0277 PRE-VOC TRAIN: EX-OFFEND MD=8 OR GE 9
REF 0277 LOC 519 WIDTH 1 DK 8 COL 39

Q.34g3 Pre-vocational training (work habits, how to get
along with others, etc.) - Operated by groups not a part of
the correctional system - Ex-offenders

<See Q.34 for complete question text.>

- 3. Operated by groups not a part of the correctional
system - Ex-offenders

- 8. Inap., Not offered
- 9. NA

VAR 0278 PRE-VOC TRAIN: OTHER MD=8 OR GE 9
REF 0278 LOC 520 WIDTH 1 DK 8 COL 40

Q.34g4 Pre-vocational training (work habits, how to get
along with others, etc.) - Operated by groups not a part of
the correctional system - Others

<See Q.34 for complete question text.>

- 4. Operated by groups not a part of the correctional
system - Others

- 8. Inap., Not offered
- 9. NA

VAR 0279 JOB PLACEMENT: FAC/STATE MD=8 OR GE 9
REF 0279 LOC 521 WIDTH 1 DK 8 COL 41

Q.34h1 Job placement: Operated by this institution or the
State correctional system

<See Q.34 for complete question text.>

1. Operated by this institution or the State
correctional system
8. Inap., Not offered
9. NA

VAR 0280 JOB PLACEMENT: COMM VOL MD=8 OR GE 9
REF 0280 LOC 522 WIDTH 1 DK 8 COL 42

Q.34h2 Job placement: Operated by groups not a part of the
correctional system - Community volunteers

<See Q.34 for complete question text.>

2. Operated by groups not a part of the correctional
system - Community volunteers
8. Inap., Not offered
9. NA

VAR 0281 JOB PLACEMENT: EX-OFFEND MD=8 OR GE 9
REF 0281 LOC 523 WIDTH 1 DK 8 COL 43

Q.34h3 Job placement: Operated by groups not a part of the
correctional system - Ex-offenders

<See Q.34 for complete question text.>

3. Operated by groups not a part of the correctional
system - Ex-offenders

(CONTINUED)

8. Inap., Not offered
9. NA

VAR 0282 JOB PLACEMENT: OTHER MD=8 OR GE 9
REF 0282 LOC 524 WIDTH 1 DK 8 COL 44

Q.34h4 Job placement: Operated by groups not a part of the
correctional system - Others

<See Q.34 for complete question text.>

4. Operated by groups not a part of the correctional
system - Others
8. Inap., Not offered
9. NA

VAR 0283 ALCOHOL PROG: FAC/STATE MD=8 OR GE 9
REF 0283 LOC 525 WIDTH 1 DK 8 COL 45

Q.34i1 Alcoholic treatment program: Operated by this
institution or the State correctional system

<See Q.34 for complete question text.>

1. Operated by this institution or the State
correctional system
8. Inap., Not offered
9. NA

VAR 0284 ALCOHOL PROG: COMM VOL MD=8 OR GE 9
REF 0284 LOC 526 WIDTH 1 DK 8 COL 46

Q.34i2 Alcoholic treatment program: Operated by groups not

(CONTINUED)

a part of the correctional system - Community volunteers

<See Q.34 for complete question text.>

2. Operated by groups not a part of the correctional system - Community volunteers
8. Inap., Not offered
9. NA

.....
VAR 0285 ALCOHOL PROG: EX-OFFEND MD=8 OR GE 9
REF 0285 LOC 527 WIDTH 1 DK 8 COL 47

Q.34i3 Alcoholic treatment program: Operated by groups not a part of the correctional system - Ex-offenders

<See Q.34 for complete question text.>

3. Operated by groups not a part of the correctional system - Ex-offenders
8. Inap., Not offered
9. NA

.....
VAR 0286 ALCOHOL PROG: OTHER MD=8 OR GE 9
REF 0286 LOC 528 WIDTH 1 DK 8 COL 48

Q.34i4 Alcoholic treatment program: Operated by groups not a part of the correctional system - Others

<See Q.34 for complete question text.>

4. Operated by groups not a part of the correctional system - Others
8. Inap., Not offered
9. NA

VAR 0287 DRUG PROG:FACILITY/STATE MD=8 OR GE 9
REF 0287 LOC 529 WIDTH 1 DK 8 COL 49

Q.34j1 Drug addiction treatment program: Operated by this institution or the State correctional system

<See Q.34 for complete question text.>

1. Operated by this institution or the State correctional system
8. Inap., Not offered
9. NA

.....
VAR 0288 DRUG PROG: COMMUNITY VOL MD=8 OR GE 9
REF 0288 LOC 530 WIDTH 1 DK 8 COL 50

Q.34j2 Drug addiction treatment program: Operated by groups not a part of the correctional system - Community volunteers

<See Q.34 for complete question text.>

2. Operated by groups not a part of the correctional system - Community volunteers
8. Inap., Not offered
9. NA

.....
VAR 0289 DRUG PROG: EX-OFFENDERS MD=8 OR GE 9
REF 0289 LOC 531 WIDTH 1 DK 8 COL 51

Q.34j3 Drug addiction treatment program: Operated by groups not a part of the correctional system - Ex-offenders

<See Q.34 for complete question text.>

3. Operated by groups not a part of the correctional

(CONTINUED)

system - Ex-offenders

- 8. Inap., Not offered
- 9. NA

.....

VAR 0290	DRUG PROG: OTHER	MD=8 OR GE 9
REF 0290	LOC 532 WIDTH 1	DK 8 COL 52

Q.34j4 Drug addiction treatment program: Operated by groups not a part of the correctional system - Others

<See Q.34 for complete question text.>

- 4. Operated by groups not a part of the correctional system - Others
- 8. Inap., Not offered
- 9. NA

.....

VAR 0291	REL SERV: FACILITY/STATE	MD=8 OR GE 9
REF 0291	LOC 533 WIDTH 1	DK 8 COL 53

Q.34k1 Religious services: Operated by this institution or the State correctional system

<See Q.34 for complete question text.>

- 1. Operated by this institution or the State correctional system
- 8. Inap., Not offered
- 9. NA

VAR 0292	REL SERV: COMMUNITY VOL	MD=8 OR GE 9
REF 0292	LOC 534 WIDTH 1	DK 8 COL 54

Q.34k2 Religious services: Operated by groups not a part of the correctional system - Community volunteers

<See Q.34 for complete question text.>

- 2. Operated by groups not a part of the correctional system - Community volunteers
- 8. Inap., Not offered
- 9. NA

.....

VAR 0293	REL SERV: EX-OFFENDERS	MD=8 OR GE 9
REF 0293	LOC 535 WIDTH 1	DK 8 COL 55

Q.34k3 Religious services: Operated by groups not a part of the correctional system - Ex-offenders

<See Q.34 for complete question text.>

- 3. Operated by groups not a part of the correctional system - Ex-offenders
- 8. Inap., Not offered
- 9. NA

.....

VAR 0294	REL SERV: OTHER	MD=8 OR GE 9
REF 0294	LOC 536 WIDTH 1	DK 8 COL 56

Q.34k4 Religious services: Operated by groups not a part of the correctional system - Others

<See Q.34 for complete question text.>

- 4. Operated by groups not a part of the correctional system - Others

(CONTINUED)

- 8. Inap., Not offered
- 9. NA

.....

VAR 0295	OTHER1: FACILITY/STATE	MD=8 OR GE 9
REF 0295	LOC 537 WIDTH 1	DK 8 COL 57

Q.3411 Other(1): Operated by this institution or the State
correctional system

<See Q.34 for complete question text.>

- 1. Operated by this institution or the State
correctional system
- 8. Inap., Not offered
- 9. NA

.....

VAR 0296	OTHER1: COMMUNITY VOL	MD=8 OR GE 9
REF 0296	LOC 538 WIDTH 1	DK 8 COL 58

Q.3412 Other(1): Operated by groups not a part of the
correctional system - Community volunteers

<See Q.34 for complete question text.>

- 2. Operated by groups not a part of the correctional
system - Community volunteers
- 8. Inap., Not offered
- 9. NA

.....

VAR 0297	OTHER1: EX-OFFENDERS	MD=8 OR GE 9
REF 0297	LOC 539 WIDTH 1	DK 8 COL 59

Q.3413 Other(1): Operated by groups not a part of the

(CONTINUED)

correctional system - Ex-offenders

<See Q.34 for complete question text.>

- 3. Operated by groups not a part of the correctional
system - Ex-offenders
- 8. Inap., Not offered
- 9. NA

.....

VAR 0298	OTHER1: OTHER	MD=8 OR GE 9
REF 0298	LOC 540 WIDTH 1	DK 8 COL 60

Q.3414 Other(1): Operated by groups not a part of the
correctional system - Others

<See Q.34 for complete question text.>

- 4. Operated by groups not a part of the correctional
system - Others
- 8. Inap., Not offered
- 9. NA

.....

VAR 0299	OTHER2: FACILITY/STATE	MD=8 OR GE 9
REF 0299	LOC 541 WIDTH 1	DK 8 COL 61

Q.34m1 Other:(2) Operated by this institution or the State
correctional system

<See Q.34 for complete question text.>

- 1. Operated by this institution or the State
correctional system
- 8. Inap., Not offered
- 9. NA

VAR 0300 OTHER2: COMMUNITY VOL MD=8 OR GE 9
REF 0300 LOC 542 WIDTH 1 DK 8 COL 62

Q.34m2 Other:(2) Operated by groups not a part of the
correctional system - Community volunteers

<See Q.34 for complete question text.>

2. Operated by groups not a part of the correctional
system - Community volunteers

8. Inap., Not offered
9. NA

VAR 0301 OTHER2: EX-OFFENDERS MD=8 OR GE 9
REF 0301 LOC 543 WIDTH 1 DK 8 COL 63

Q.34m3 Other:(2) Operated by groups not a part of the
correctional system - Ex-offenders

<See Q.34 for complete question text.>

3. Operated by groups not a part of the correctional
system - Ex-offenders

8. Inap., Not offered
9. NA

VAR 0302 OTHER2: OTHER MD=8 OR GE 9
REF 0302 LOC 544 WIDTH 1 DK 8 COL 64

Q.34m4 Other:(2) Operated by groups not a part of the
correctional system - Others

<See Q.34 for complete question text.>

4. Operated by groups not a part of the correctional
system - Others

(CONTINUED)

8. Inap., Not offered
9. NA

VAR 0303 OTHER3: FACILITY/STATE MD=8 OR GE 9
REF 0303 LOC 545 WIDTH 1 DK 8 COL 65

Q.34n1 Other(3): Operated by this institution or the State
correctional system

<See Q.34 for complete question text.>

1. Operated by this institution or the State
correctional system

8. Inap., Not offered
9. NA

VAR 0304 OTHER3: COMMUNITY VOL MD=8 OR GE 9
REF 0304 LOC 546 WIDTH 1 DK 8 COL 66

Q.34n2 Other(3): Operated by groups not a part of the
correctional system - Community volunteers

<See Q.34 for complete question text.>

2. Operated by groups not a part of the correctional
system - Community volunteers

8. Inap., Not offered
9. NA

VAR 0305 OTHER3: EX-OFFENDERS MD=8 OR GE 9
REF 0305 LOC 547 WIDTH 1 DK 8 COL 67

Q.34n3 Other(3): Operated by groups not a part of the

(CONTINUED)

correctional system - Ex-offenders

<See Q.34 for complete question text.>

3. Operated by groups not a part of the correctional system - Ex-offenders

8. Inap., Not offered

9. NA

VAR 0306
REF 0306

OTHER3: OTHER
LOC 548 WIDTH 1

MD=8 OR GE 9
DK 8 COL 68

Q.34n4 Other (3): Operated by groups not a part of the correctional system - Others

<See Q.34 for complete question text.>

4. Operated by groups not a part of the correctional system - Others

8. Inap., Not offered

9. NA

VAR 0307
REF 0307

OTHER4: FACILITY/STATE
LOC 549 WIDTH 1

MD=8 OR GE 9
DK 8 COL 69

Q.34o1 Other (4): Operated by this institution or the State correctional system

<See Q.34 for complete question text.>

1. Operated by this institution or the State correctional system

8. Inap., Not offered

9. NA

VAR 0308
REF 0308

OTHER4: COMMUNITY VOL
LOC 550 WIDTH 1

MD=8 OR GE 9
DK 8 COL 70

Q.34o2 Other (4): Operated by groups not a part of the correctional system - Community volunteers

<See Q.34 for complete question text.>

2. Operated by groups not a part of the correctional system - Community volunteers

8. Inap., Not offered

9. NA

VAR 0309
REF 0309

OTHER4: EX-OFFENDERS
LOC 551 WIDTH 1

MD=8 OR GE 9
DK 8 COL 71

Q.34o3 Other (4): Operated by groups not a part of the correctional system - Ex-offenders

<See Q.34 for complete question text.>

3. Operated by groups not a part of the correctional system - Ex-offenders

8. Inap., Not offered

9. NA

VAR 0310
REF 0310

OTHER4: OTHER
LOC 552 WIDTH 1

MD=8 OR GE 9
DK 8 COL 72

Q.34o4 Other (4): Operated by groups not a part of the correctional system - Others

<See Q.34 for complete question text.>

4. Operated by groups not a part of the correctional system - Others

(CONTINUED)

8. Inap., Not offered
9. NA

.....
VAR 0311 JOB TRAINING TYPE: 1 MD=LE -10
REF 0311 LOC 553 WIDTH 3 DK 8 COL 73-75

Q.35 If you have any in-house vocational training programs
(see Q.34f) for what types of jobs do they train inmates?
(Exclude work release programs).. <First Mention>

SEE NOTE(S) 1

-10. NA

.....
VAR 0312 JOB TRAINING TYPE: 2 MD=LE -10
REF 0312 LOC 556 WIDTH 3 DK 8 COL 76-78

Q.35 If you have any in-house vocational training programs
(see Q.34f) for what types of jobs do they train inmates?
(Exclude work release programs).. <Second Mention>

SEE NOTE(S) 1

-10. NA

DECK IDENTIFICATION NUMBER IS '09' DK 9 COL 1- 2

.....
VAR 0001 ICPSR STUDY NUMBER-7811 NO MISSING DATA CODES
REF 0001 LOC 1 WIDTH 4 DK 9 COL 3- 6

ICPSR Study Number

7811. The ICPSR has attached this number as a study

(CONTINUED)

identification number.

.....
VAR 0002 ICPSR VERSION NUMBER-1 NO MISSING DATA CODES
REF 0002 LOC 5 WIDTH 1 DK 9 COL 7

ICPSR Version Number

1. This is the first ICPSR version of the study.

.....
VAR 0003 ICPSR PART NUMBER-1 NO MISSING DATA CODES
REF 0003 LOC 6 WIDTH 1 DK 9 COL 8

ICPSR Part Number

1. The entire study is contained in one file.

.....
VAR 0004 SEQUENTIAL ID NUMBER NO MISSING DATA CODES
REF 0004 LOC 7 WIDTH 3 DK 9 COL 9-11

Case Identification Number

The ICPSR has attached a sequential case identification
number to every record. This number uniquely identifies
each record in this survey.

.....
VAR 0313 JOB TRAINING TYPE: 3 MD=LE -10
REF 0313 LOC 559 WIDTH 3 DK 9 COL 12-14

Q.35 If you have any in-house vocational training programs
(see Q.34f) for what types of jobs do they train inmates?
(Exclude work release programs).. <Third Mention>

(CONTINUED)

SEE NOTE(S) 1

-10. NA

.....

VAR 0314	JOB TRAINING TYPE: 4	MD=LE -10
REF 0314	LOC 562 WIDTH 3	DK 9 COL 15-17

Q.35 If you have any in-house vocational training programs
(see Q.34f) for what types of jobs do they train inmates?
(Exclude work release programs)... <Fourth Mention>

SEE NOTE(S) 1

-10. NA

.....

VAR 0315	JOB TRAINING TYPE: 5	MD=LE -10
REF 0315	LOC 565 WIDTH 3	DK 9 COL 18-20

Q.35 If you have any in-house vocational training programs
(see Q.34f) for what types of jobs do they train inmates?
(Exclude work release programs)... <Fifth Mention>

SEE NOTE(S) 1

-10. NA

.....

VAR 0316	JOB TRAINING TYPE: 6	MD=LE -10
REF 0316	LOC 568 WIDTH 3	DK 9 COL 21-23

Q.35 If you have any in-house vocational training programs
(see Q.34f) for what types of jobs do they train inmates?
(Exclude work release programs)... <Sixth Mention>

SEE NOTE(S) 1

(CONTINUED)

-10. NA

.....

VAR 0317	JOB TRAINING TYPE: 7	MD=LE -10
REF 0317	LOC 571 WIDTH 3	DK 9 COL 24-26

Q.35 If you have any in-house vocational training programs
(see Q.34f) for what types of jobs do they train inmates?
(Exclude work release programs)... <Seventh Mention>

SEE NOTE(S) 1

-10. NA

.....

VAR 0318	JOB TRAINING TYPE: 8	MD=LE -10
REF 0318	LOC 574 WIDTH 3	DK 9 COL 27-29

Q.35 If you have any in-house vocational training programs
(see Q.34f) for what types of jobs do they train inmates?
(Exclude work release programs)... <Eighth Mention>

SEE NOTE(S) 1

-10. NA

.....

VAR 0319	JOB TRAINING TYPE: 9	MD=LE -10
REF 0319	LOC 577 WIDTH 3	DK 9 COL 30-32

Q.35 If you have any in-house vocational training programs
(see Q.34f) for what types of jobs do they train inmates?
(Exclude work release programs)... <Ninth Mention>

SEE NOTE(S) 1

-10. NA

VAR 0320 JOB TRAINING TYPE: 10 MD=LE -10
 REF 0320 LOC 580 WIDTH 3 DK 9 COL 33-35

Q.35 If you have any in-house vocational training programs
 (see Q.34f) for what types of jobs do they train inmates?
 (Exclude work release programs)... <Tenth Mention>

 SEE NOTE(S) 1

-10. NA

.....
 VAR 0321 JOB TRAINING TYPE: 11 MD=LE -10
 REF 0321 LOC 583 WIDTH 3 DK 9 COL 36-38

Q.35 If you have any in-house vocational training programs
 (see Q.34f) for what types of jobs do they train inmates?
 (Exclude work release programs)... <Eleventh Mention>

 SEE NOTE(S) 1

-10. NA

.....
 VAR 0322 JOB TRAINING TYPE: 12 MD=LE -10
 REF 0322 LOC 586 WIDTH 3 DK 9 COL 39-41

Q.35 If you have any in-house vocational training programs
 (see Q.34f) for what types of jobs do they train inmates?
 (Exclude work release programs)... <Twelfth Mention>

 SEE NOTE(S) 1

-10. NA

VAR 0323 JOB TRAINING TYPE: 13 MD=LE -10
 REF 0323 LOC 589 WIDTH 3 DK 9 COL 42-44

Q.35 If you have any in-house vocational training programs
 (see Q.34f) for what types of jobs do they train inmates?
 (Exclude work release programs)... <Thirteenth Mention>

 SEE NOTE(S) 1

-10. NA

.....
 VAR 0324 JOB TRAINING TYPE: 14 MD=LE -10
 REF 0324 LOC 592 WIDTH 3 DK 9 COL 45-47

Q.35 If you have any in-house vocational training programs
 (see Q.34f) for what types of jobs do they train inmates?
 (Exclude work release programs)... <Fourteenth Mention>

 SEE NOTE(S) 1

-10. NA

.....
 VAR 0325 JOB TRAINING TYPE: 15 MD=LE -10
 REF 0325 LOC 595 WIDTH 3 DK 9 COL 48-50

Q.35 If you have any in-house vocational training programs
 (see Q.34f) for what types of jobs do they train inmates?
 (Exclude work release programs)... <Fifteenth Mention>

 SEE NOTE(S) 1

-10. NA

VAR 0326 JOB TRAINING TYPE: 16 MD=LE -10
 REF 0326 LOC 598 WIDTH 3 DK 9 COL 51-53

Q.35 If you have any in-house vocational training programs
 (see Q.34f) for what types of jobs do they train inmates?
 (Exclude work release programs)... <Sixteenth Mention>

SEE NOTE(S) 1

-10. NA

VAR 0327 JOB TRAINING TYPE: 17 MD=LE -10
 REF 0327 LOC 601 WIDTH 3 DK 9 COL 54-56

Q.35 If you have any in-house vocational training programs
 (see Q.34f) for what types of jobs do they train inmates?
 (Exclude work release programs)... <Seventeenth Mention>

SEE NOTE(S) 1

-10. NA

VAR 0328 S/L EMPLOYMENT REP VISIT MD=GE 9
 REF 0328 LOC 604 WIDTH 1 DK 9 COL 57

Q.36 Is there a State or local employment representative
 stationed in or regularly visiting this institution?

1. Yes
2. No
9. NA

VAR 0329 PRISON INDUSTRY PROGRAM MD=GE 9
 REF 0329 LOC 605 WIDTH 1 DK 9 COL 58

Q.37a Does this facility have a prison-industry program?

1. Yes
2. No
9. NA

VAR 0330 PRODUCTS PRODUCED: 1 MD=LE -10
 REF 0330 LOC 606 WIDTH 3 DK 9 COL 59-61

Q.37b List the types of products that are manufactured or
 produced for sale on the open market, to other government
 agencies, or to both.

Coded only for Respondents who answered 1. to Q.37a

Q.37b1 Type of product manufactured or produced <First
 Mention>

SEE NOTE(S) 2

-10. NA

VAR 0331 PRODUCTS GO WHERE: 1 MD=GE 9
 REF 0331 LOC 609 WIDTH 1 DK 9 COL 62

Q.37b2 Where sold <First Mention>

<See Q.37b for complete question text.>

1. Open market
2. Other agencies
3. Both open market and other agencies
9. NA

132

VAR 0332 PRODUCTS PRODUCED: 2 MD=LE -10
REF 0332 LOC 610 WIDTH 3 DK 9 COL 63-65

Q.37b1 Type of product manufactured or produced <Second
Mention>

Coded only for Respondents who answered a First Mention in
Q.37b

<See Q.37b for complete question text.>

SEE NOTE(S) 2

-10. NA

.....
VAR 0333 PRODUCTS GO WHERE: 2 MD=GE 9
REF 0333 LOC 613 WIDTH 1 DK 9 COL 66

Q.37b2 Where sold <Second Mention>

Coded only for Respondents who answered Q.37b1 Second
Mention

<See Q.37b for complete question text.>

- 1. Open market
- 2. Other agencies
- 3. Both open market and other agencies

9. NA

.....
VAR 0334 PRODUCTS PRODUCED: 3 MD=LE -10
REF 0334 LOC 614 WIDTH 3 DK 9 COL 67-69

Q.37b1 Type of product manufactured or produced <Third
Mention>

Coded only for Respondents who answered a Second Mention in

134

VAR 0337 PRODUCTS GO WHERE: 4 MD=GE 9
REF 0337 LOC 621 WIDTH 1 DK 9 COL 74

Q.37b2 Where sold <Fourth Mention>

Coded only for Respondents who answered Q.37b1 Fourth
Mention

<See Q.37b for complete question text.>

- 1. Open market
- 2. Other agencies
- 3. Both open market and other agencies

9. NA

.....
VAR 0338 PRODUCTS PRODUCED: 5 MD=LE -10
REF 0338 LOC 622 WIDTH 3 DK 9 COL 75-77

Q.37b1 Type of product manufactured or produced <Fifth
Mention>

Coded only for Respondents who answered a Fourth Mention in
Q.37b

<See Q.37b for complete question text.>

SEE NOTE(S) 2

-10. NA

.....
VAR 0339 PRODUCTS GO WHERE: 5 MD=GE 9
REF 0339 LOC 625 WIDTH 1 DK 9 COL 78

Q.37b2 Where sold <Fifth Mention>

Coded only for Respondents who answered Q.37b1 Fifth Mention

(CONTINUED)

Q.37b

<See Q.37b for complete question text.>

SEE NOTE(S) 2

-10. NA

.....

VAR 0335	PRODUCTS GO WHERE: 3	MD=GE 9
REF 0335	LOC 617 WIDTH 1	DK 9 COL 70

Q.37b2 Where sold <Third Mention>

Coded only for Respondents who answered Q.37b1 Third Mention

<See Q. 37b for complete question text.>

1. Open market
2. Other agencies
3. Both open market and other agencies
9. NA

.....

VAR 0336	PRODUCTS PRODUCED: 4	MD=LE -10
REF 0336	LOC 618 WIDTH 3	DK 9 COL 71-73

Q.37b1 Type of product manufactured or produced <Fourth Mention>

Coded only for Respondents who answered a Third Mention in Q.37b

<See Q.37b for complete question text.>

SEE NOTE(S) 2

-10. NA

(CONTINUED)

<See Q.37b for complete question text.>

1. Open market
2. Other agencies
3. Both open market and other agencies
9. NA

DECK IDENTIFICATION NUMBER IS '10' DK 10 COL 1- 2

VAR 0001 ICPSR STUDY NUMBER-7811 NO MISSING DATA CODES

REF 0001 LOC 1 WIDTH 4 DK 10 COL 3- 6

ICPSR Study Number

7811. The ICPSR has attached this number as a study identification number.

.....

VAR 0002	ICPSR VERSION NUMBER-1	NO MISSING DATA CODES
REF 0002	LOC 5 WIDTH 1	DK 10 COL 7

ICPSR Version Number

1. This is the first ICPSR version of the study.

.....

VAR 0003	ICPSR PART NUMBER-1	NO MISSING DATA CODES
REF 0003	LOC 6 WIDTH 1	DK 10 COL 8

ICPSR Part Number

1. The entire study is contained in one file.

VAR 0004 SEQUENTIAL ID NUMBER NO MISSING DATA CODES
REF 0004 LOC 7 WIDTH 3 DK 10 COL 9-11

Case Identification Number

The ICPSR has attached a sequential case identification number to every record. This number uniquely identifies each record in this survey.

VAR 0340 PRODUCTS PRODUCED: 6 MD=LE -10
REF 0340 LOC 626 WIDTH 3 DK 10 COL 12-14

Q.37b1 Type of product manufactured or produced <Sixth Mention>

Coded only for Respondents who answered a Fifth Mention in Q.37b

<See Q.37b for complete question text.>

SEE NOTE(S) 2

-10. NA

VAR 0341 PRODUCTS GO WHERE: 6 MD=GE 9
REF 0341 LOC 629 WIDTH 1 DK 10 COL 15

Q.37b2 Where sold <Sixth Mention>

Coded only for Respondents who answered Q.37b1 Sixth Mention

<See Q.37b for complete question text.>

1. Open market
2. Other agencies
3. Both open market and other agencies

9. NA

VAR 0342 PRODUCTS PRODUCED: 7 MD=LE -10
REF 0342 LOC 630 WIDTH 3 DK 10 COL 16-18

Q.37b1 Type of product manufactured or produced <Seventh Mention>

Coded only for Respondents who answered a Sixth Mention in Q.37b

<See Q.37b for complete question text.>

SEE NOTE(S) 2

-10. NA

VAR 0343 PRODUCTS GO WHERE: 7 MD=GE 9
REF 0343 LOC 633 WIDTH 1 DK 10 COL 19

Q.37b2 Where sold <Seventh Mention>

Coded only for Respondents who answered Q.37b1 Seventh Mention

<See Q.37b for complete question text.>

1. Open market
2. Other agencies
3. Both open market and other agencies

9. NA

VAR 0344 PRODUCTS PRODUCED: 8 MD=LE -10
REF 0344 LOC 634 WIDTH 3 DK 10 COL 20-22

Q.37b1 Type of product manufactured or produced <Eight Mention>

Coded only for Respondents who answered a Seventh Mention in

(CONTINUED)

Q.37b

<See Q.37b for complete question text.>

SEE NOTE(S) 2

-10. NA

.....

VAR 0345	PRODUCTS GO WHERE: 8	MD=GE 9
REF 0345	LOC 637 WIDTH 1	DK 10 COL 23

Q.37b2 Where sold <Eighth Mention>

Coded only for Respondents who answered Q.37b1 Eighth Mention

<See Q.37b for complete question text.>

1. Open market
2. Other agencies
3. Both open market and other agencies

9. NA

.....

VAR 0346	PRODUCTS PRODUCED: 9	MD=LE -10
REF 0346	LOC 638 WIDTH 3	DK 10 COL 24-26

Q.37b1 Type of product manufactured or produced <Ninth Mention>

Coded only for Respondents who answered a Eighth Mention in Q.37b

<See Q.37b for complete question text.>

SEE NOTE(S) 2

-10. NA

VAR 0347
REF 0347PRODUCTS GO WHERE: 9
LOC 641 WIDTH 1MD=GE 9
DK 10 COL 27

Q.37b2 Where sold <Ninth Mention>

Coded only for Respondents who answered Q.37b1 Ninth Mention

<See Q.37b for complete question text.>

1. Open market
2. Other agencies
3. Both open market and other agencies

9. NA

VAR 0348
REF 0348PRODUCTS PRODUCED: 10
LOC 642 WIDTH 3MD=LE -10
DK 10 COL 28-30

Q.37b1 Type of product manufactured or produced <Tenth Mention>

Coded only for Respondents who answered a Ninth Mention in Q.37b

<See Q.37b for complete question text.>

SEE NOTE(S) 2

-10. NA

VAR 0349
REF 0349PRODUCTS GO WHERE: 10
LOC 645 WIDTH 1MD=GE 9
DK 10 COL 31

Q.37b2 Where sold <Tenth Mention>

Coded only for Respondents who answered Q.37b1 Tenth Mention

<See Q.37b for complete question text.>

(CONTINUED)

- 1. Open market
- 2. Other agencies
- 3. Both open market and other agencies

- 9. NA

.....

VAR 0350 PRODUCTS PRODUCED: 11 MD=LE -10
 REF 0350 LOC 646 WIDTH 3 DK 10 COL 32-34

Q.37b1 Type of product manufactured or produced <Eleventh Mention>

Coded only for Respondents who answered a Tenth Mention in Q.37b

<See Q.37b for complete question text.>

SEE NOTE(S) 2

- 10. NA

.....

VAR 0351 PRODUCTS GO WHERE: 11 MD=GE 9
 REF 0351 LOC 649 WIDTH 1 DK 10 COL 35

Q.37b2 Where sold <Eleventh Mention>

Coded only for Respondents who answered Q.37b1 Eleventh Mention

<See Q.37b for complete question text.>

- 1. Open market
- 2. Other agencies
- 3. Both open market and other agencies

- 9. NA

VAR 0352 HOURLY MINIMUM WAGE MD=-1 OR LE -2
 REF 0352 LOC 650 WIDTH 2 DK 10 COL 36-37

Q.37c What are the minimum and maximum hourly wages paid to prisoners working in the prison-industry program at this facility?

Coded only for Respondents who answered Q.37b

Q.37c1 Hourly minimum wage

Actual wage coded 1 to 35

- 1. NA
- 2. Other compensation

.....

VAR 0353 HOURLY MAXIMUM WAGE MD=-10 OR LE -20
 REF 0353 LOC 652 WIDTH 3 DK 10 COL 38-40

Q.37c2 Hourly maximum wage

<See Q.37c for complete question text

Coded only for Respondents who answered Q.37c1

Actual wage coded 1 to 63

- 10. NA
- 20. Other compensation

.....

VAR 0354 HOW MANY PRISONERS WORK MD=LE -10
 REF 0354 LOC 655 WIDTH 3 DK 10 COL 41-43

Q.37d How many prisoners participated in the prison-industries program on January 31, 1974?

Coded only for Respondents who answered Q.37c

(CONTINUED)

Actual number coded 0 to 632

-10. NA

.....

VAR 0355	IS FAC WORK RELEASE CNTR	MD=GE 9
REF 0355	LOC 658 WIDTH 1	DK 10 COL 44

Q.38 Is this facility primarily a work release center?

-
- 1. Yes
 - 2. No
 - 9. NA

.....

VAR 0356	INMATES ON WORK RELEASE	MD=8 OR GE 9
REF 0356	LOC 659 WIDTH 1	DK 10 COL 45

Q.39a Do any of the inmates at this facility participate in a work release program?

-
- 1. Yes
 - 2. No
 - 8. Inap., Coded 1 in Q.38
 - 9. NA

.....

VAR 0357	AT FACILITY WHN NOT WORK	MD=8 OR GE 9
REF 0357	LOC 660 WIDTH 1	DK 10 COL 46

Q.39b Do the inmates on work release live at this facility when they are not working at their jobs?

-
- 1. Yes
 - 2. No

(CONTINUED)

- 8. Inap., Coded 1 in Q.38 or 2 in Q.39a
- 9. NA

.....

VAR 0358	TIME WRK RELEASE OPERATE	MD=8 OR GE 9
REF 0358	LOC 661 WIDTH 1	DK 10 COL 47

Q.39c How long has this work release program (center) been in operation?

-
- 1. Less than 6 month
 - 2. 6 months to 1 year
 - 3. More than 1 year
 - 8. Inap., Coded 1 in Q.38 or 2 in Q.39a
 - 9. NA

.....

VAR 0359	HOW MANY ON WORK RELEASE	MD=-20 OR LE -10
REF 0359	LOC 662 WIDTH 3	DK 10 COL 48-50

Q.39d How many inmates were on work release on January 31, 1974?

Actual number coded 0 to 206

-
- 10. NA
 - 20. Inap., Coded 2 in Q.39a

.....

VAR 0360	IS THERE STUDY RELEASE	MD=GE 9
REF 0360	LOC 665 WIDTH 1	DK 10 COL 51

Q.40a Do any of the inmates at this facility participate in a Study Release program?

-
- 1. Yes
 - 2. No

(CONTINUED)

9. NA

.....

VAR 0361	HOW MANY ON STUDY RELEAS	MD=-20 OR LE -10
REF 0361	LOC 666 WIDTH 3	DK 10 COL 52-54

Q.40b How many inmates were on Study Release on January 31, 1974?

Actual number coded 0 to 125

-10. NA
-20. Inap., Coded 2 in 40a

.....

VAR 0362	HAVE INFO: ON INMATE IQ	MD=GE 9
REF 0362	LOC 669 WIDTH 1	DK 10 COL 55

Q.41a Does this institution keep information on prisoners' Intelligence Quotients (IQ)?

1. Yes
2. No

9. NA

.....

VAR 0363	AGCT: LOW SCORE	MD=-20 OR LE -10
REF 0363	LOC 670 WIDTH 3	DK 10 COL 56-58

Q.41b Mark each test for which information is kept and record its corresponding range of scores, average score, and number of inmates for whom this information is available?

Coded only for Respondents who answered 1. in Q.41a.

Q.41b(1)a AGCT: Low Score

(CONTINUED)

Actual number coded 50 to 79

-10. NA
-20. Inap., Coded 2 in Q.41a

.....

VAR 0364	AGCT: HIGH SCORE	MD=-20 OR LE -10
REF 0364	LOC 673 WIDTH 3	DK 10 COL 59-61

Q.41b(1)b AGCT: High Score

<See Q.41b for complete question text.>

Actual number coded 120 to 149

-10. NA
-20. Inap., Coded 2 in Q.41a

.....

VAR 0365	AGCT: MEAN	MD=-20 OR LE -10
REF 0365	LOC 676 WIDTH 3	DK 10 COL 62-64

Q.41b(1)c AGCT: Mean

<See Q.41b for complete question text.>

Actual number coded 90 to 102

-10. NA
-20. Inap., Coded 2 in Q.41a

.....

VAR 0366	AGCT: NO. OF INMATES	MD=-2000 OR LE -1000
REF 0366	LOC 679 WIDTH 5	DK 10 COL 65-69

Q.41b(1)d AGCT: Number of inmates

(CONTINUED)

<See Q.41b for complete question text.>

Actual number coded 29 to 784

-1000. NA
 -2000. Inap., Coded 2 in Q.41a

VAR 0367 STANFORD-BINET:LOW SCORE MD=-20 OR LE -10
 REF 0367 LOC 684 WIDTH 3 DK 10 COL 70-72

Q.41b(2)a Stanford-Binet: Low Score

<See Q.41b for complete question text.>

Actual number coded 85

-10. NA
 -20. Inap., Coded 2 in Q.41a

VAR 0368 STANFORD-BINET:HIGHS COR MD=-20 OR LE -10
 REF 0368 LOC 687 WIDTH 3 DK 10 COL 73-75

Q.41b(2)b Stanford-Binet: High Score

<See Q.41b for complete question text.>

Actual number coded 120 to 140

-10. NA
 -20. Inap., Coded 2 in Q.41a

VAR 0369 STANFORD-BINET: MEAN MD=-20 OR LE -10
 REF 0369 LOC 690 WIDTH 3 DK 10 COL 76-78

Q.41b(2)c Stanford-Binet: Mean

(CONTINUED)

<See Q.41b for complete question text.>

Actual number coded 98 to 100

-10. NA
 -20. Inap., Coded 2 in Q.41a

DECK IDENTIFICATION NUMBER IS '11' DK 11 COL 1- 2

VAR 0001 ICPSR STUDY NUMBER-7811 NO MISSING DATA CODES
 REF 0001 LOC 1 WIDTH 4 DK 11 COL 3- 6

ICPSR Study Number

7811. The ICPSR has attached this number as a study
 identification number.

VAR 0002 ICPSR VERSION NUMBER-1 NO MISSING DATA CODES
 REF 0002 LOC 5 WIDTH 1 DK 11 COL 7

ICPSR Version Number

1. This is the first ICPSR version of the study.

VAR 0003 ICPSR PART NUMBER-1 NO MISSING DATA CODES
 REF 0003 LOC 6 WIDTH 1 DK 11 COL 8

ICPSR Part Number

1. The entire study is contained in one file.

VAR 0004 SEQUENTIAL ID NUMBER NO MISSING DATA CODES
REF 0004 LOC 7 WIDTH 3 DK 11 COL 9-11

Case Identification Number

The ICPSR has attached a sequential case identification number to every record. This number uniquely identifies each record in this survey.

VAR 0370 STANFORD-BINET:NO. INMAT MD=-2000 OR LE -1000
REF 0370 LOC 693 WIDTH 5 DK 11 COL 12-16

Q.41b(2)d Stanford-Binet: Number of inmates

<See Q.41b for complete question text.>

Actual number coded 24 to 665

-1000. NA
-2000. Inap., Coded 2 in Q.41a

VAR 0371 ARMY BETA: LOW SCORE MD=-20 OR LE -10
REF 0371 LOC 698 WIDTH 3 DK 11 COL 17-19

Q.41b(3)a Army Beta: Low Score

<See Q.41b for complete question text.>

Actual number coded 30 to 93

-10. NA
-20. Inap., Coded 2 in Q.41a

VAR 0372 ARMY BETA: HIGH SCORE MD=-20 OR LE -10
REF 0372 LOC 701 WIDTH 3 DK 11 COL 20-22

Q.41b(3)b Army Beta: High Score

<See Q.41b for complete question text.>

Actual number coded 95 to 142

-10. NA
-20. Inap., Coded 2 in Q.41a

VAR 0373 ARMY BETA: MEAN MD=-20 OR LE -10
REF 0373 LOC 704 WIDTH 3 DK 11 COL 23-25

Q.41b(3)c Army Beta: Mean

<See Q.41b for complete question text.>

Actual number coded 88 to 103

-10. NA
-20. Inap., Coded 2 in Q.41a

VAR 0374 ARMY BETA: NO. OF INMATE MD=-2000 OR LE -1000
REF 0374 LOC 707 WIDTH 5 DK 11 COL 26-30

Q.41b(3)d Army Beta: Number of inmates

<See Q.41b for complete question text.>

Actual number coded 0 to 4,600

-1000. NA
-2000. Inap., Coded 2 in Q.41a

VAR 0375 WISC: LOW SCORE MD=-20 OR LE -10
REF 0375 LOC 712 WIDTH 3 DK 11 COL 31-33

Q.41b(4)a WISC: Low Score

<See Q.41b for complete question text.>

No substantive codes for this variable

-10. NA
-20. Inap., Coded 2 in Q.41a

VAR 0376 WISC: HIGH SCORE MD=-20 OR LE -10
REF 0376 LOC 715 WIDTH 3 DK 11 COL 34-36

Q.41b(4)b WISC: High Score

<See Q.41b for complete question text.>

No substantive codes for this variable

-10. NA
-20. Inap., Coded 2 in Q.41a

VAR 0377 WISC: MEAN MD=-20 OR LE -10
REF 0377 LOC 718 WIDTH 3 DK 11 COL 37-39

Q.41b(4)c WISC: Mean

<See Q.41b for complete question text.>

No substantive codes for this variable

-10. NA
-20. Inap., Coded 2 in Q.41a

VAR 0378 WISC:NO. OF INMATES MD=-2000 OR LE -1000
REF 0378 LOC 721 WIDTH 5 DK 11 COL 40-44

Q.41b(4)d WISC: Number of inmates

<See Q.41b for complete question text.>

No substantive codes for this variable

-1000. NA
-2000. Inap., Coded 2 in Q.41a

VAR 0379 WECH-BELL,WAIS:LOW SCORE MD=-20 OR LE -10
REF 0379 LOC 726 WIDTH 3 DK 11 COL 45-47

Q.41b(5)a Wechsler-Bellevue and WAIS: Low Score

<See Q.41b for complete question text.>

Actual number coded 54 to 84

-10. NA
-20. Inap., Coded 2 in Q.41a

VAR 0380 WECH-BELL,WAIS:HIG SCOR MD=-20 OR LE -10
REF 0380 LOC 729 WIDTH 3 DK 11 COL 48-50

Q.41b(5)b Wechsler-Bellevue and WAIS: High Score

<See Q.41b for complete question text.>

Actual number coded 126 to 150.

-10. NA
-20. Inap., Coded 2 in Q.41a

VAR 0381 WECH-BELL,WAIS: MEAN MD=-20 OR LE -10
REF 0381 LOC 732 WIDTH 3 DK 11 COL 51-53

Q.41b(5)c Wechsler-Bellevue and WAIS: Mean

<See Q.41b for complete question text.>

Actual number coded 90 to 108

- 10. NA
- 20. Inap., Coded 2 in Q.41a

VAR 0382 WECH-BELL,WAIS:NO. INMAT MD=-2000 OR LE -1000
REF 0382 LOC 735 WIDTH 5 DK 11 COL 54-58

Q.41b(5)d Wechsler-Bellevue and WAIS: Number of inmates

<See Q.41b for complete question text.>

Actual number coded 11 to 100

- 1000. NA
- 2000. Inap., Coded 2 in Q.41a

VAR 0383 IQ TEST USED: AGCT MD=GE 9
REF 0383 LOC 740 WIDTH 1 DK 11 COL 59

Q.41c Does this institution require inmates to take an
intelligence test(s)?

Coded only for Respondents who answered 1. in Q.41a.

Q.41c1 AGCT

- 0. Yes
- 7. No
- 9. NA

VAR 0384 IQ TEST USED: STAN-BINET MD=GE 9
REF 0384 LOC 741 WIDTH 1 DK 11 COL 60

Q.41c2 Stanford-Binet

<See Q.41c for complete question text.>

- 1. Yes
- 7. No
- 9. NA

VAR 0385 IQ TEST USED: ARMY BETA MD=GE 9
REF 0385 LOC 742 WIDTH 1 DK 11 COL 61

Q.41c3 Army Beta

<See Q.41c for complete question text.>

- 2. Yes
- 7. No
- 9. NA

VAR 0386 IQ TEST USED: WISC MD=GE 9
REF 0386 LOC 743 WIDTH 1 DK 11 COL 62

Q.41c4 WISC

<See Q.41c for complete question text.>

- 3. Yes
- 7. No
- 9. NA

VAR 0387
REF 0387

IQ TEST USED: WECH-BEL/WA
LOC 744 WIDTH 1

MD=GE 9
DK 11 COL 63

Q.41c5 Wechsler-Bellevue and WAIS

<See Q.41c for complete question text.>

- 4. Yes
- 7. No
- 9. NA

VAR 0388
REF 0388

IQ TEST USED: OTHER
LOC 745 WIDTH 1

MD=GE 9
DK 11 COL 64

Q.41c6 Other

<See Q.41c for complete question text.>

- 5. Yes
- 7. No
- 9. NA

APPENDIX

*** NOTE 1 ***

OCCUPATION CLASSIFICATION

PROFESSIONAL, TECHNICAL AND KINDRED WORKERS

- 001. ACCOUNTANTS
- 002. ARCHITECTS

COMPUTER SPECIALISTS

- 003. COMPUTER PROGRAMMERS
- 004. COMPUTER SYSTEMS ANALYSTS
- 005. COMPUTER SPECIALISTS

ENGINEERS

- 006. AERONAUTICAL AND ASTRONAUTICAL ENGINEERS
- 010. CHEMICAL ENGINEERS
- 011. CIVIL ENGINEERS
- 012. ELECTRICAL AND ELECTRONIC ENGINEERS
- 013. INDUSTRIAL ENGINEERS
- 014. MECHANICAL ENGINEERS
- 015. METALLURGICAL AND MATERIALS ENGINEERS
- 020. MINING ENGINEERS
- 021. PETROLEUM ENGINEERS
- 022. SALES ENGINEERS
- 023. ENGINEERS
- 024. FARM MANAGEMENT ADVISORS
- 025. FORESTERS AND CONSERVATIONISTS
- 026. HOME MANAGEMENT ADVISORS

LAWYERS AND JUDGES

- 030. JUDGES
- 031. LAWYERS

LIBRARIANS, ARCHIVISTS AND CURATORS

- 032. LIBRARIANS
- 033. ARCHIVISTS AND CURATORS

MATHEMATICAL SPECIALISTS

- 034. ACTUARIES
- 035. MATHEMATICIANS

036. STATISTICIANS

LIFE AND PHYSICAL SCIENCES

- 042. AGRICULTURAL SCIENTISTS
- 043. ATMOSPHERIC AND SPACE SCIENTISTS
- 044. BIOLOGICAL SCIENTISTS
- 045. CHEMISTS
- 051. GEOLOGISTS
- 052. MARINE SCIENTISTS
- 053. PHYSICISTS AND ASTRONOMERS
- 054. LIFE AND PHYSICAL SCIENTISTS
- 055. OPERATIONS AND SYSTEMS RESEARCHERS AND ANALYSTS
- 056. PERSONNEL AND LABOR RELATIONS WORKERS

PHYSICIANS, DENTISTS AND RELATED PRACTITIONERS

- 061. CHIROPRACTORS
- 062. DENTISTS
- 063. OPTOMETRISTS
- 064. PHARMACISTS
- 065. PHYSICIANS, MEDICAL AND OSTEOPATHIC
- 071. PODIATRISTS
- 072. VETERINARIANS
- 073. HEALTH PRACTITIONERS

NURSES, DIETICIANS AND THERAPISTS

- 074. DIETICIANS
- 075. REGISTERED NURSES
- 076. THERAPISTS

HEALTH TECHNOLOGISTS AND TECHNICIANS

- 080. CLINICAL LABORATORY TECHNOLOGISTS AND TECHNICIANS
- 081. DENTAL HYGIENISTS
- 082. HEALTH RECORD TECHNOLOGISTS AND TECHNICIAN
- 083. RADIOLOGIC TECHNOLOGISTS AND TECHNICIANS
- 084. THERAPY ASSISTANTS
- 085. HEALTH TECHNOLOGISTS AND TECHNICIANS

RELIGIOUS WORKERS

- 086. CLERGYMEN
- 090. RELIGIOUS WORKERS

SOCIAL SCIENTISTS

- 091. ECONOMISTS
- 092. POLITICAL SCIENTISTS
- 093. PSYCHOLOGISTS
- 094. SOCIOLOGISTS
- 095. URBAN AND REGIONAL PLANNERS

096. SOCIAL SCIENTISTS

SOCIAL AND RECREATION WORKERS

- 100. SOCIAL WORKERS
- 101. RECREATION WORKERS

TEACHERS, COLLEGE AND UNIVERSITY

- 102. AGRICULTURE TEACHERS
- 103. ATMOSPHERIC, EARTH, MARINE AND SPACE TEACHERS
- 104. BIOLOGY TEACHERS
- 105. CHEMISTRY TEACHERS
- 110. PHYSICS TEACHERS
- 111. ENGINEERING TEACHERS
- 112. MATHEMATICS TEACHERS
- 113. HEALTH SPECIALTIES TEACHERS
- 114. PSYCHOLOGY TEACHERS
- 115. BUSINESS AND COMMERCE TEACHERS
- 116. ECONOMICS TEACHERS
- 120. HISTORY TEACHERS
- 121. SOCIOLOGY TEACHERS
- 122. SOCIAL SCIENCE TEACHERS
- 123. ART, DRAMA AND MUSIC TEACHERS
- 124. COACHES AND PHYSICAL EDUCATION TEACHERS
- 125. EDUCATION TEACHERS
- 126. ENGLISH TEACHERS
- 130. FOREIGN LANGUAGE TEACHERS
- 131. HOME ECONOMICS TEACHERS
- 132. LAW TEACHERS
- 133. THEOLOGY TEACHERS
- 134. TRADE, INDUSTRIAL AND TECHNICAL TEACHERS
- 135. MISCELLANEOUS TEACHERS, COLLEGE AND UNIVERSITY
- 140. TEACHERS, COLLEGE AND UNIVERSITY, SUBJECT SPECIFIED

TEACHERS, EXCEPT COLLEGE AND UNIVERSITY

- 141. ADULT EDUCATION TEACHERS
- 142. ELEMENTARY SCHOOL TEACHERS
- 143. PREKINDERGARTEN AND KINDERGARTEN TEACHERS
- 144. SECONDARY SCHOOL TEACHERS
- 145. TEACHERS, EXCEPT COLLEGE AND UNIVERSITY

ENGINEERING AND SCIENCE TECHNICIANS

- 150. AGRICULTURAL AND BIOLOGICAL TECHNICIANS, EXCEPT HEALTH
- 151. CHEMICAL TECHNICIANS
- 152. DRAFTSMEN
- 153. ELECTRICAL AND ELECTRONIC ENGINEERING TECHNICIANS
- 154. INDUSTRIAL ENGINEERING TECHNICIANS
- 155. MECHANICAL ENGINEERING TECHNICIANS
- 156. MATHEMATICAL TECHNICIANS

- 161. SURVEYORS
- 162. ENGINEERING AND SCIENCE TECHNICIANS

TECHNICIANS, EXCEPT HEALTH AND ENGINEERING AND SCIENCE

- 163. AIRPLANE PILOTS
- 164. AIR TRAFFIC CONTROLLERS
- 165. EMBALMERS
- 170. FLIGHT ENGINEERS
- 171. RADIO OPERATORS
- 172. TOOL PROGRAMMERS, NUMERICAL CONTROL
- 173. TECHNICIANS
- 174. VOCATIONAL AND EDUCATIONAL COUNSELORS

WRITERS, ARTISTS AND ENTERTAINERS

- 175. ACTORS
- 180. ATHLETES AND KINDRED WORKERS
- 181. AUTHORS
- 182. DANCERS
- 183. DESIGNERS
- 184. EDITORS AND REPORTERS
- 185. MUSICIANS AND COMPOSERS
- 190. PAINTERS AND SCULPTORS
- 191. PHOTOGRAPHERS
- 192. PUBLIC RELATIONS AND PUBLICITY WRITERS
- 193. RADIO AND TELEVISION ANNOUNCERS
- 194. WRITERS, ARTISTS AND ENTERTAINERS
- 195. RESEARCH WORKERS, NOT SPECIFIED
- 196. PROFESSIONAL, TECHNICAL, AND KINDRED WORKERS - ALLOCATED

MANAGERS AND ADMINISTRATORS, EXCEPT FARM

- 201. ASSESSORS, CONTROLLERS AND TREASURERS; LOCAL PUBLIC ADMINISTRATION
- 202. BANK OFFICERS AND FINANCIAL MANAGERS
- 203. BUYERS AND SHIPPERS, FARM PRODUCTS
- 205. BUYERS, WHOLESALE AND RETAIL TRADE
- 210. CREDIT
- 211. FUNERAL DIRECTORS
- 212. HEALTH ADMINISTRATION
- 213. CONSTRUCTION INSPECTORS; PUBLIC ADMINISTRATION
- 215. INSPECTORS, EXCEPT CONSTRUCTION; PUBLIC ADMINISTRATION
- 216. MANAGERS AND SUPERINTENDENTS, BUILDING
- 220. OFFICE MANAGERS
- 221. OFFICERS, PILOTS AND PURSERS; SHIP
- 222. OFFICIALS AND ADMINISTRATORS; PUBLIC ADMINISTRATION
- 223. OFFICIALS OR LODGES, SOCIETIES AND UNIONS
- 224. POSTMASTERS AND MAIL SUPERINTENDENTS
- 225. PURCHASING AGENTS
- 226. RAILROAD CONDUCTORS

- 230. RESTAURANT AND BAR MANAGERS
- 231. SALES MANAGERS AND DEPARTMENT HEADS, RETAIL TRADE
- 233. SALES MANAGERS, EXCEPT RETAIL TRADE
- 235. SCHOOL ADMINISTRATORS, COLLEGE
- 240. SCHOOL ADMINISTRATORS, ELEMENTARY AND SECONDARY
- 245. MANAGERS AND ADMINISTRATORS
- 246. MANAGERS AND ADMINISTRATORS, EXCEPT FARM - ALLOCATED

SALES WORKERS

- 260. ADVERTISING AGENTS AND SALESMEN
- 261. AUCTIONEERS
- 262. DEMONSTRATORS
- 264. HUCKSTERS AND PEDDLERS
- 265. INSURANCE AGENTS, BROKERS AND UNDERWRITERS
- 266. NEWBOYS
- 270. REAL ESTATE AGENTS AND BROKERS
- 271. STOCK AND BOND SALESMEN
- 280. SALESMEN AND SALES CLERKS
- 281. SALES REPRESENTATIVE, MANUFACTURING INDUSTRIES
- 282. SALES REPRESENTATIVE, WHOLESALE TRADE
- 283. SALES CLERK, RETAIL TRADE
- 284. SALESPERSON, RETAIL TRADE
- 285. SALESPERSON OF SERVICES AND CONSTRUCTION
- 296. SALES WORKER - ALLOCATED

CLERICAL AND KINDRED WORKERS

- 301. BANK TELLERS
- 303. BILLING CLERKS
- 305. BOOKKEEPERS
- 310. CASHIERS
- 311. CLERICAL ASSISTANTS, SOCIAL WELFARE
- 312. CLERICAL SUPERVISORS
- 313. COLLECTORS, BILL AND ACCOUNT
- 314. COUNTER CLERKS, EXCEPT FOOD
- 315. DISPATCHERS AND STARTERS
- 320. ENUMERATORS AND INTERVIEWERS
- 321. ESTIMATORS AND INVESTIGATORS
- 323. EXPEDITERS AND PRODUCTION CONTROLLERS
- 325. FILE CLERKS
- 326. INSURANCE ADJUSTERS, EXAMINERS AND INVESTIGATORS
- 330. LIBRARY ATTENDANTS
- 331. MAIL CARRIERS, POST OFFICE
- 332. MAILHANDLERS, EXCLUDING POST OFFICE
- 333. MESSENGERS
- 334. METER READERS, UTILITIES

OFFICE MACHINE OPERATORS

- 341. BOOKKEEPING AND BILLING MACHINE OPERATOR
- 342. CALCULATING MACHINE OPERATOR
- 343. COMPUTER AND PERIPHERAL EQUIPMENT OPERATORS

- 859. LIBRARIES
- 867. EDUCATIONAL SERVICES
- 868. NOT SPECIFIED EDUCATIONAL SERVICES
- 869. MUSEUMS, ART GALLERIES AND ZOOS
- 877. RELIGIOUS ORGANIZATIONS
- 878. WELFARE SERVICES
- 879. RESIDENTIAL WELFARE FACILITIES
- 887. NONPROFIT MEMBERSHIP ORGANIZATIONS
- 888. ENGINEERING AND ARCHITECTURAL SERVICES
- 889. ACCOUNTING, AUDITING AND BOOKEEPING SERVICES
- 897. MISCELLANEOUS PROFESSIONAL AND RELATED SERVICES
- 899. PROFESSIONAL AND RELATED SERVICES - ALLOCATED

PUBLIC ADMINISTRATION

- 907. POSTAL SERVICE
- 917. FEDERAL PUBLIC ADMINISTRATION
- 927. STATE PUBLIC ADMINISTRATION
- 937. LOCAL PUBLIC ADMINISTRATION
- 947. PUBLIC ADMINISTRATION - ALLOCATED

WORKERS NOT CLASSIFIED BY INDUSTRY

- 099. UNEMPLOYED PERSONS, LAST WORKED 1959 OR EARLIER
- 999. INDUSTRY NOT REPORTED

- 344. DUPLICATING MACHINE OPERATOR
- 345. KEY PUNCH OPERATOR
- 350. TABULATING MACHINE OPERATOR
- 355. OFFICE MACHINE OPERATOR
- 360. PAYROLL AND TIMEKEEPING CLERKS
- 361. POSTAL CLERKS
- 362. PROOFREADERS
- 363. REAL ESTATE APPRAISERS
- 364. RECEPTIONISTS

SECRETARIES

- 370. SECRETARIES, LEGAL
- 371. SECRETARIES, MEDICAL
- 372. SECRETARIES
- 374. SHIPPING AND RECEIVING CLERKS
- 375. STATISTICAL CLERKS
- 376. STENOGRAPHERS
- 381. STOCK CLERKS AND STORE KEEPERS
- 382. TEACHERS AIDS
- 383. TELEGRAPH MESSENGERS
- 384. TELEGRAPH OPERATORS
- 385. TELEPHONE OPERATORS
- 390. TICKET, STATION, AND EXPRESS AGENTS
- 391. TYPISTS
- 392. WEIGHERS
- 394. MISCELLANEOUS CLERICAL WORKERS
- 395. NOT SPECIFIED CLERICAL WORKERS
- 396. CLERICAL AND KINDRED WORKER - ALLOCATED

CRAFTSMEN AND KINDRED WORKERS

- 401. AUTOMOBILE AND ACCESSORIES INSTALLERS
- 402. BAKERS
- 403. BLACKSMITHS
- 404. BOILERMAKERS
- 405. BOOKBINDERS
- 410. BRICKMASONS AND STONE MASONS
- 411. BRICKMASONS AND STONE MASONS, APPRENTICES
- 412. BULLDOZER OPERATORS
- 413. CABINET MAKERS
- 415. CARPENTERS
- 416. CARPENTER, APPRENTICES
- 420. CARPET INSTALLERS
- 421. CEMENT AND CONCRETE FINISHERS
- 422. COMPOSITERS AND TYPESETTERS
- 423. PRINTING TRADES
- 424. CRANEMEN, DERRICKMEN AND HOISTMEN
- 425. DECORATORS AND WINDOW DRESSERS
- 426. DENTAL LABORATORY TECHNICANS
- 430. ELECTRICIANS
- 431. ELECTRICIAN APPRENTICES
- 433. ELECTRIC POWER LINEMEN

- 434. ELECTROTYPERS AND STEROTYPERS
- 435. ENGRAVERS
- 436. EXCAVATING, GRADING AND ROAD MACHINE OPERATORS
- 440. FLOOR LAYERS
- 441. FOREMEN
- 442. FORGEMEN AND HAMMERMEN
- 443. FURNITURE AND WOOD FINISHERS
- 444. FURRIERS
- 445. GLAZIERS
- 446. HEAT TREATERS, ANNEALERS AND TEMPERERS
- 450. INSPECTORS, SCALERS AND GRADERS; LOG AND LUMBER
- 452. INSPECTORS
- 453. JEWELERS AND WATCHMAKERS
- 454. JOB AND DIE SETTERS, METAL
- 455. LOCOMOTIVE ENGINEERS
- 456. LOCOMOTIVE FIREMEN
- 461. MACHINISTS
- 462. MACHINISTS, APPRENTICES

MECHANICS AND REPAIRMEN

- 470. AIR CONDITIONING, HEATING AND REFRIGERATION
- 471. AIRCRAFT
- 472. AUTOMOBILE BODY REPAIRMEN
- 473. AUTOMOBILE MECHANICS
- 474. AUTOMOBILE MECHANIC, APPRENTICE
- 475. DATA PROCESSING MACHINE REPAIRMEN
- 480. FARM IMPLEMENT
- 481. HEAVY EQUIPMENT MECHANIC
- 482. HOUSEHOLD APPLIANCE AND ACCESSORY INSTALLERS AND MECHANICS
- 483. LOOM FIXERS
- 484. OFFICE MACHINE
- 485. RADIO AND TELEVISION
- 486. RAILROAD AND CAR SHOP
- 491. MECHANIC, EXCLUDING AUTO
- 492. MISCELLANEOUS MECHANICS AND REPAIRMEN
- 495. NOT SPECIFIED MECHANIC AND REPAIRMEN
- 501. MILLERS; GRAIN, FLOUR AND FEED
- 502. MILLWRIGHTS
- 503. MOLDERS, METAL
- 504. MOLDER, APPRENTICES
- 505. MOTION PICTURE PROJECTIONISTS
- 506. OPTICIANS AND LENS GRINDERS
- 510. PAINTERS, CONSTRUCTION AND MAINTENANCE
- 511. PAINTER, APPRENTICES
- 512. PAPERHANGERS
- 514. PATTERN AND MODEL MAKERS
- 515. PHOTOENGRAVERS AND LITHOGRAPHERS
- 516. PIANO AND ORGAN TUNERS
- 520. PLASTERERS
- 521. PLASTER APPRENTICE
- 522. PLUMBER AND PIPE FITTERS

- 523. PLUMBER AND PIPE FITTER APPRENTICE
- 525. POWER STATION OPERATOR
- 530. PRESSMEN AND PLATE PRINTERS
- 531. PRESSMEN APPRENTICES
- 533. ROLLERS AND FINISHERS, METAL
- 534. ROOFERS AND SLATERS
- 535. SHEETMETAL WORKERS AND TINSMITHS
- 536. SHEETMETAL APPRENTICE
- 540. SHIPFITTERS
- 542. SHOE REPAIRMEN
- 543. SIGN PAINTERS AND LETTERERS
- 545. STATIONARY ENGINEERS
- 546. STONE CUTTER AND STONE CARVERS
- 550. STRUCTURAL METAL CRAFTSMEN
- 551. TAILORS
- 552. TELEPHONE INSTALLERS AND REPAIRMEN
- 554. TELEPHONE LINEMEN AND SPLICERS
- 560. TILE SETTERS
- 561. TOOL AND DIE MAKERS
- 562. TOOL AND DIE MAKER, APPRENTICES
- 563. UPHOLSTERERS
- 571. SPECIFIED CRAFT APPRENTICES
- 572. NOT SPECIFIED APPRENTICES
- 575. CRAFTSMEN AND KINDRED WORKERS
- 580. FORMER MEMBER OF THE ARMED FORCES
- 586. CRAFTSMEN AND KINDRED WORKERS - ALLOCATED

OPERATIVES, EXCEPT TRANSPORT

- 601. ASBESTOS AND INSULATION WORKERS
- 602. ASSEMBLERS
- 603. BLASTERS AND POWDERMEN
- 604. BOTTLING AND CANNING OPERATIVES
- 605. CHAINMEN, RODMEN, AXMEN
- 610. CHECKERS, EXAMINERS, AND INSPECTORS
- 611. CLOTHING IRONERS AND PRESSERS
- 612. CUTTING OPERATIVES
- 613. DRESSMAKERS AND SEAMSTRESSES, EXCEPT FACTORY
- 614. DRILLERS, EARTH
- 615. DRY WALL INSTALLERS
- 620. DYERS
- 621. FILERS, POLISHERS, SANDERS, BUFFERS
- 622. FURNACEMEN, SMELTERMEN AND POURERS
- 623. GARAGE WORKERS AND STATION ATTENDANTS
- 624. GRADERS AND SORTERS
- 625. PRODUCE GRADERS AND PACKERS
- 626. HEATERS, METAL
- 630. LAUNDRY AND DRY CLEANERS
- 631. MEAT CUTTERS AND BUTCHERS
- 633. MEAT CUTTERS AND BUTCHERS, MANUFACTURING
- 634. MEAT WRAPPERS, RETAIL TRADE
- 635. METAL PLATERS
- 636. MILLINERS

- 640. MINE OPERATIVES
- 641. MIXING OPERATIVES
- 642. OILERS AND GREASERS
- 643. PACKERS AND WRAPPERS, EXCEPT MEAT AND PRODUCE
- 644. PAINTERS, MANUFACTURED ARTICLES
- 645. PHOTOGRAPHIC PROCESS WORKERS
- 650. DRILL PRESS OPERATIVES
- 651. GRINDING MACHINE OPERATIVES
- 652. LATHE AND MILLING MACHINE OPERATIVES
- 653. PRECISION MACHINE OPERATIVES
- 656. PUNCH AND STAMPING PRESS OPERATIVES
- 660. RIVETERS AND FASTENERS
- 661. SAILORS AND DECKHANDS
- 662. SAWYERS
- 663. SEWERS AND STITCHERS
- 664. SHOEMAKING MACHINE OPERATIVES
- 665. SOLDERERS
- 666. STATIONARY FIREMEN

TEXTILE OPERATIVE

- 670. CARDING, LAPPING, AND COMING OPERATIVE
- 671. KNITTERS, LOOPER AND TOPPERS
- 672. SPINNERS, TWISTERS, WINDERS
- 673. WEAVERS
- 674. TEXTILE OPERATIVES
- 680. WELDERS
- 681. WINDING OPERATIVES
- 690. MACHINE OPERATIVES, MISCELLANEOUS
- 692. MACHINE OPERATIVES, NOT SPECIFIED
- 694. MISCELLANEOUS OPERATIVES
- 695. NOT SPECIFIED OPERATIVES
- 696. OPERATIVES, EXCEPT TRANSPORT - ALLOCATED

TRANSPORT EQUIPMENT OPERATIVES

- 701. BOATMEN AND CANALMEN
- 703. BUSDRIVERS
- 704. CONDUCTORS AND MOTORMEN
- 705. DELIVERYMEN AND ROUTEMEN
- 706. FORK LIFT AND TOW MOTOR
- 710. MOTORMEN
- 711. PARKING ATTENDANTS
- 712. RAILROAD BRAKEMEN
- 713. RAILROAD SWITCHMEN
- 714. TAXICAB DRIVERS AND CHAUFFERS
- 715. TRUCK DRIVERS
- 726. TRANSPORT EQUIPMENT OPERATIVES - ALLOCATED

LABORERS, EXCEPT FARM

- 740. ANIMAL CARETAKERS

- 750. CARPENTERS HELPERS
- 751. CONSTRUCTION LABORER
- 752. FISHERMEN AND OYSTERMEN
- 753. FREIGHT AND MATERIAL HANDLERS
- 754. GARBAGE COLLECTORS
- 755. GARDENERS AND GROUNDS KEEPERS
- 760. LONGSHOREMEN AND STEVEDORES
- 761. LUMBERMEN, RAFTSMEN AND WOODCHOPPERS
- 762. STOCKHANDLERS
- 763. TEAMSTERS
- 764. VEHICLE WASHERS AND EQUIPMENT CLEANERS
- 770. WAREHOUSEMEN
- 780. MISCELLANEOUS LABORERS
- 785. NOT SPECIFIED LABORERS
- 796. LABORERS, EXCEPT FARM - ALLOCATED

FARMERS AND FARM MANAGERS

- 801. FARMERS (OWNERS AND TENNANTS)
- 802. FARM MANAGERS
- 806. FARMERS AND FARM MANAGERS - ALLOCATED

FARM LABORERS AND FARM MANAGERS

- 821. FARM FOREMEN
- 822. FARM LABORERS, WAGE WORKERS
- 823. FARM LABORERS, UNPAID FAMILY WORKERS
- 824. FARM SERVICE LABORERS, SELF EMPLOYED
- 846. FARM LABORERS AND FARM FOREMEN - ALLOCATED

SERVICE WORKERS EXCLUDING PRIVATE HOUSEHOLD

- 901. CHAMBERMAIDS AND MAIDS, EXCEPT PRIVATE HOUSEHOLD
- 902. CLEANERS
- 903. JANITORS AND SEXTONS
- 907. POSTAL WORKERS

FOOD SERVICE WORKERS

- 910. BARTENDERS
- 911. BUSBOYS
- 912. COOKS, EXCEPT PRIVATE HOUSEHOLD
- 913. DISHWASHERS
- 914. FOOD COUNTER AND FOUNTAIN WORKER
- 915. WAITER
- 916. FOOD SERVICE WORKER

HEALTH SERVICE WORKER

- 921. DENTAL ASSISTANTS
- 922. HEALTH AIDS, EXCLUDING NURSES
- 923. HEALTH TRAINEES
- 924. LAY MIDWIVES

925. NURSING AIDES, ORDERLIES AND ATTENDANT
926. PRACTICAL NURSES

PERSONAL SERVICE WORKERS

931. AIRLINE STEWARDESS
932. ATTENDANTS, RECREATION AND AMUSEMENT
933. ATTENDANTS, PERSONAL SERVICE
934. BAGGAGE PORTERS AND BELL HOPS
935. BARBERS
940. BOARDING AND LODGING HOUSE KEEPERS
941. BOOTBLACKS
942. CHILD CARE WORKERS, EXCLUDING PRIVATE HOUSEHOLD
943. ELEVATOR OPERATOR
944. HAIRDRESSER AND COSMETOLOGIST
945. PERSONAL SERVICE APPRENTICES
950. HOUSEKEEPERS, EXCLUDING PRIVATE HOUSEHOLD
952. SCHOOL MONITORS
953. USHERS, RECREATION AND AMUSEMENT
954. WELFARE SERVICE AIDS

PROTECTIVE SERVICE WORKERS

960. CROSSING GUARDS AND BRIDGE TENDERS
961. FIREMEN, FIRE PROTECTION
962. GUARDS AND WATCHMEN
963. MARSHALLS AND CONSTABLES
964. POLICEMEN AND DETECTIVES
965. SHERIFFS AND BAILIFFS
976. SERVICE WORKERS, EXCLUDING PRIVATE HOUSEHOLD -
ALLOCATED

PRIVATE HOUSEHOLD WORKERS

980. CHILD CARE WORKERS
981. COOKS
982. HOUSEKEEPERS
983. LAUNDRESSES
984. MAIDS AND SERVANTS
986. PRIVATE HOUSEHOLD WORKERS - ALLOCATED

WORKERS NOT CLASSIFIED BY OCCUPATION

991. UNEMPLOYED PERSONS, LAST WORKED IN 1959 OR EARLIER
992. NOT REPORTED
995. NOT REPORTED
997. NOT REPORTED

*** NOTE 2 ***

1970 CENSUS OF POPULATION INDUSTRIAL CLASSIFICATION

AGRICULTURAL, FORESTRY AND FISHERIES

017. AGRICULTURAL PRODUCTION
018. AGRICULTURAL SERVICES, EXCEPT HORTICULTURAL
019. HORTICULTURAL SERVICES
027. FORESTRY
028. FISHERIES
029. AGRICULTURAL, FORESTRY, FISHERIES - ALLOCATED

MINING

047. METAL MINING
048. COAL MINING
049. CRUDE PETROLEUM AND NATURAL GAS EXTRACTION
057. NONMETALLIC MINING AND QUARRYING, EXCEPT FUEL
058. MINING - ALLOCATED

CONSTRUCTION

067. GENERAL BUILDING CONTRACTORS
068. GENERAL CONTRACTORS, EXCEPT BUILDING
069. SPECIAL TRADE CONTRACTORS
077. NOT SPECIFIED CONSTRUCTION
078. CONSTRUCTION - ALLOCATED

MANUFACTURING

DURABLE GOODS

LUMBER AND WOOD PRODUCTS, EXCEPT FURNITURE

107. LOGGING
108. SAWMILLS, PLANING MILLS, AND MILL WORK
109. MISCELLANEOUS WOOD PRODUCTS
118. FURNITURE AND WOOD PRODUCTS

STONE, CLAY AND GLASS PRODUCTS

119. GLASS AND GLASS PRODUCTS
127. CEMENT, CONCRETE, GYPSUM, AND PLASTER PRODUCTS
128. STRUCTURAL CLAY PRODUCTS
137. POTTERY AND RELATED PRODUCTS
138. MISCELLANEOUS NONMETALLIC MINERAL AND STONE PRODUCTS

METAL INDUSTRIES

CONTINUED

4 OF 5

139. BLAST FURNACES, STEEL WORKS, ROLLING AND FINISHING

MILLS

147. OTHER PRIMARY IRON AND STEEL INDUSTRIES
 148. PRIMARY ALUMINUM INDUSTRIES
 149. OTHER PRIMARY NONFERROUS INDUSTRIES
 157. CUTLERY, HAND TOOLS AND OTHER HARDWARE
 158. FABRICATED STRUCTURAL METAL PRODUCTS
 159. SCREW MACHINE PRODUCTS
 167. METAL STAMPING
 168. MISCELLANEOUS FABRICATED METAL PRODUCTS
 169. NOT SPECIFIED METAL INDUSTRIES

MACHINERY, EXCEPT ELECTRICAL

177. ENGINES AND TURBINES
 178. FARM MACHINERY AND EQUIPMENT
 179. CONSTRUCTION AND MATERIAL HANDLING MACHINES
 187. METALWORKING MACHINERY
 188. OFFICE AND ACCOUNTING MACHINES
 189. ELECTRONIC COMPUTING EQUIPMENT
 197. MACHINERY, EXCEPT ELECTRICAL
 198. NOT SPECIFIED MACHINERY

ELECTRICAL MACHINERY, EQUIPMENT, SUPPLIES

199. HOUSEHOLD APPLIANCES
 207. RADIO, T.V. AND COMMUNICATIONS EQUIPMENT
 208. ELECTRICAL MACHINERY, EQUIPMENT AND SUPPLIES
 209. NOT SPECIFIED ELECTRICAL MACHINERY, EQUIPMENT
 AND SUPPLIES

TRANSPORTATION EQUIPMENT

219. MOTOR VEHICLES AND MOTOR VEHICLE EQUIPMENT
 227. AIRCRAFT AND PARTS
 228. SHIP AND BOAT BUILDING AND REPAIRING
 229. RAILROAD LOCOMOTIVES AND EQUIPMENT
 237. MOBILE DWELLINGS AND CAMPERS
 238. CYCLES AND MISCELLANEOUS TRANSPORTATION EQUIPMENT

PROFESSIONAL AND PHOTOGRAPHIC EQUIPMENT AND WATCHES

239. SCIENTIFIC AND CONTROLLING INSTRUMENTS
 247. OPTICAL AND HEALTH SERVICE SUPPLIES
 248. PHOTOGRAPHIC EQUIPMENT AND SUPPLIES
 249. WATCHES, CLOCKS, AND CLOCKWORK-OPERATED DEVICES
 257. NOT SPECIFIED PROFESSIONAL EQUIPMENT
 258. ORDNANCE
 259. MISCELLANEOUS MANUFACTURING INDUSTRIES
 267. MANUFACTURING, DURABLE GOODS - ALLOCATED

NONDURABLE GOODS

FOOD AND KINDRED PRODUCTS

268. MEAT PRODUCTS
 269. DAIRY PRODUCTS
 278. CANNING AND PRESERVING FRUITS, VEGETABLES AND
 SEA FOODS
 279. GRAIN MILL PRODUCTS
 287. BAKERY PRODUCTS
 288. CONFECTIONERY AND RELATED PRODUCTS
 289. BEVERAGE INDUSTRIES
 297. MISCELLANEOUS FOOD PREPARATION AND KINDRED PRODUCTS
 298. NOT SPECIFIED FOOD INDUSTRIES
 299. TOBACCO MANUFACTURERS

TEXTILE MILL PRODUCTS

307. KNITTING MILLS
 308. DYEING AND FINISHING TEXTILES, EXCEPT WOOL AND
 KNIT GOODS
 309. FLOOR COVERINGS, EXCEPT HARD SURFACE
 317. YARN, THREAD, AND FABRIC MILLS
 318. MISCELLANEOUS TEXTILE MILL PRODUCTS

APPAREL AND OTHER FABRICATED TEXTILE PRODUCTS

319. APPAREL AND ACCESSORIES
 327. MISCELLANEOUS FABRICATED TEXTILE PRODUCTS

PAPER AND ALLIED PRODUCTS

328. PULP, PAPER, AND PAPERBOARD MILLS
 329. MISCELLANEOUS PAPER AND PULP PRODUCTS
 337. PAPERBOARD CONTAINERS AND BOXES

PRINTING, PUBLISHING AND ALLIED INDUSTRIES

338. NEWSPAPER PUBLISHING AND PRINTING
 339. PRINTING, PUBLISHING AND ALLIED INDUSTRIES, EXCEPT
 NEWSPAPERS

CHEMICALS AND ALLIED PRODUCTS

347. INDUSTRIAL CHEMICALS
 348. PLASTICS, SYNTHETICS AND RESINS, EXCEPT FIBERS
 349. SYNTHETIC FIBERS
 357. DRUGS AND MEDICINE
 358. SOAPS AND COSMETICS
 359. PAINTS, VARNISHES AND RELATED PRODUCTS
 367. AGRICULTURAL CHEMICALS
 368. MISCELLANEOUS CHEMICALS

369. NOT SPECIFIED CHEMICALS AND ALLIED PRODUCTS

PETROLEUM AND COAL PRODUCTS

377. PETROLEUM REFINING

378. MISCELLANEOUS PETROLEUM AND COAL PRODUCTS

RUBBER AND MISCELLANEOUS PLASTIC PRODUCTS

379. RUBBER PRODUCTS

387. MISCELLANEOUS PLASTIC PRODUCTS

LEATHER AND LEATHER PRODUCTS

388. TANNED, CURRIED AND FINISHED LEATHER

389. FOOTWEAR, EXCEPT RUBBER

397. LEATHER PRODUCTS, EXCEPT FOOTWEAR

399. MANUFACTURING, NONDURABLE GOODS - ALLOCATED

398. NOT SPECIFIED MANUFACTURING INDUSTRIES

TRANSPORTATION

407. RAILROADS AND RAILWAY EXPRESS SERVICE

408. STREET RAILWAYS AND BUS LINES

409. TAXICAB SERVICE

417. TRUCKING SERVICE

418. WAREHOUSING AND STORAGE

419. WATER TRANSPORTATION

427. AIR TRANSPORTATION

428. PETROLEUM AND GASOLINE PIPE LINES

429. SERVICES IDENTICAL TO TRANSPORTATION

COMMUNICATION

447. RADIO BROADCASTING AND TELEVISION

448. TELEPHONE (WIRE AND RADIO)

449. TELEGRAPH AND MISCELLANEOUS COMMUNICATION SERVICES

UTILITIES AND SANITARY SERVICES

467. ELECTRIC LIGHT AND POWER

468. ELECTRIC-GAS UTILITIES

469. GAS AND STEAM SUPPLY SYSTEMS

477. WATER SUPPLY

478. SANITARY SERVICES

479. OTHER AND NOT SPECIFIED UTILITIES

499. TRANSPORTATION, COMMUNICATION AND OTHER PUBLIC

UTILITIES - ALLOCATED

WHOLESALE AND RETAIL TRADE

WHOLESALE TRADE

507. MOTOR VEHICLES AND EQUIPMENT

508. DRUGS, CHEMICALS AND ALLIED PRODUCTS

509. DRY GOODS AND APPAREL

527. FOOD AND RELATED PRODUCTS

528. FARM PRODUCTS - RAW MATERIALS

529. ELECTRICAL GOODS

537. HARDWARE, PLUMBING AND HEATING SUPPLIES

538. NOT SPECIFIED ELECTRICAL AND HARDWARE PRODUCTS

539. MACHINERY EQUIPMENT AND SUPPLIES

557. METALS AND MINERALS

558. PETROLEUM PRODUCTS

559. SCRAP AND WASTE MATERIALS

567. ALCOHOLIC BEVERAGES

568. PAPER AND ITS PRODUCTS

569. LUMBER AND CONSTRUCTION MATERIALS

587. WHOLESALERS

588. NOT SPECIFIED WHOLESALE TRADE

599. WHOLESALE TRADE - ALLOCATED

RETAIL TRADE

607. LUMBER AND BUILDING MATERIAL RETAILING

608. HARDWARE AND FARM EQUIPMENT STORES

609. DEPARTMENT AND MAIL ORDER ESTABLISHMENTS

617. LIMITED PRICE VARIETY STORES

618. VENDING MACHINE OPERATORS

619. DIRECT SELLING ESTABLISHMENTS

627. MISCELLANEOUS GENERAL MERCHANDISE STORES

628. GROCERY STORES

629. DAIRY PRODUCTS STORES

637. RETAIL BAKERIES

638. FOOD STORES

639. MOTOR VEHICLE DEALERS

647. TIRE, BATTERY AND ACCESSORY DEALERS

648. GASOLINE SERVICE STATIONS

649. MISCELLANEOUS VEHICLE DEALERS

657. APPAREL AND ACCESSORIES STORES, EXCEPT SHOE STORES

658. SHOE STORES

667. FURNITURE AND HOME FURNISHING STORES

668. HOUSEHOLD APPLIANCES, T.V. AND RADIO STORES

669. EATING AND DRINKING PLACES

677. DRUG STORES

678. LIQUOR STORES

679. FARM AND GARDEN SUPPLY STORES

687. JEWELRY STORES

688. FUEL AND ICE DEALERS

689. RETAIL FLORISTS

697. MISCELLANEOUS RETAIL STORES

698. NOT SPECIFIED RETAIL TRADE

699. RETAIL TRADE - ALLOCATED

FINANCE, INSURANCE AND REAL ESTATE

- 707. BANKING
- 708. CREDIT AGENCIES
- 709. SECURITY, COMMODITY BROKERAGE AND INVESTMENT COMPANIES
- 717. INSURANCE
- 718. REAL ESTATE, INCLUDING REAL ESTATE-INSURANCE-LAW OFFICES
- 719. FINANCE, INSURANCE AND REAL ESTATE - ALLOCATED
- 727. ADVERTISING
- 728. SERVICES TO DWELLINGS AND OTHER BUILDINGS
- 729. COMMERCIAL RESEARCH, DEVELOPMENT AND TESTING LABS
- 737. EMPLOYMENT AND TEMPORARY HELP AGENCIES
- 738. BUSINESS MANAGEMENT AND CONSULTING SERVICES
- 739. COMPUTER PROGRAMING SERVICES
- 747. DETECTIVE AND PROTECTIVE SERVICES
- 748. BUSINESS SERVICES
- 749. AUTOMOBILE SERVICES
- 757. AUTOMOBILE REPAIR AND RELATED SERVICES
- 758. ELECTRICAL REPAIR SHOPS
- 759. MISCELLANEOUS REPAIR SERVICES
- 767. BUSINESS AND REPAIR SERVICES

PERSONAL SERVICES

- 769. PRIVATE HOUSEHOLDS
- 777. HOTELS AND MOTELS
- 778. LODGING PLACES, EXCEPT HOTELS AND MOTELS
- 779. LAUNDERING, CLEANING AND OTHER GARMENT SERVICES
- 787. BEAUTY SHOPS
- 788. BARBER SHOPS
- 789. SHOE REPAIR SHOPS
- 797. DRESSMAKING SHOPS
- 798. MISCELLANEOUS PERSONAL SERVICES
- 799. PERSONAL SERVICES - ALLOCATED

ENTERTAINMENT AND RECREATION SERVICES

- 807. THEATERS AND MOTION PICTURES
- 808. BOWLING ALLEYS, BILLIARD AND POOL PARLORS
- 809. MISCELLANEOUS ENTERTAINMENT AND RECREATION SERVICES
- 817. ENTERTAINMENT AND RECREATION SERVICES - ALLOCATED

PROFESSIONAL AND RELATED SERVICES

- 828. OFFICES OF PHYSICIANS
- 829. OFFICES OF DENTISTS
- 837. OFFICES OF CHIROPRACTORS
- 838. HOSPITALS
- 839. CONVALESCENT INSTITUTIONS
- 847. OFFICES OF HEALTH PRACTITIONERS
- 848. HEALTH SERVICES
- 849. LEGAL SERVICES
- 857. ELEMENTARY AND SECONDARY SCHOOLS
- 858. COLLEGES AND UNIVERSITIES

- 859. LIBRARIES
- 867. EDUCATIONAL SERVICES
- 868. NOT SPECIFIED EDUCATIONAL SERVICES
- 869. MUSEUMS, ART GALLERIES AND ZOOS
- 877. RELIGIOUS ORGANIZATIONS
- 878. WELFARE SERVICES
- 879. RESIDENTIAL WELFARE FACILITIES
- 887. NONPROFIT MEMBERSHIP ORGANIZATIONS
- 888. ENGINEERING AND ARCHITECTURAL SERVICES
- 889. ACCOUNTING, AUDITING AND BOOKEEPING SERVICES
- 897. MISCELLANEOUS PROFESSIONAL AND RELATED SERVICES
- 899. PROFESSIONAL AND RELATED SERVICES - ALLOCATED

PUBLIC ADMINISTRATION

- 907. POSTAL SERVICE
- 917. FEDERAL PUBLIC ADMINISTRATION
- 927. STATE PUBLIC ADMINISTRATION
- 937. LOCAL PUBLIC ADMINISTRATION
- 947. PUBLIC ADMINISTRATION - ALLOCATED

WORKERS NOT CLASSIFIED BY INDUSTRY

- 099. UNEMPLOYED PERSONS, LAST WORKED 1959 OR EARLIER
- 999. INDUSTRY NOT REPORTED

END