

National Criminal Justice Reference Service

ncjrs

This microfiche was produced from documents received for inclusion in the NCJRS data base. Since NCJRS cannot exercise control over the physical condition of the documents submitted, the individual frame quality will vary. The resolution chart on this frame may be used to evaluate the document quality.

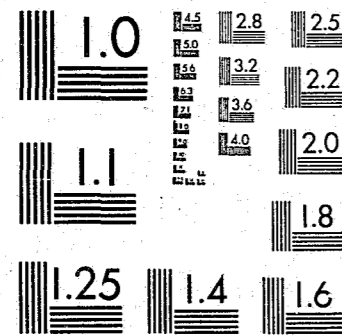

MICROCOPY RESOLUTION TEST CHART
NATIONAL BUREAU OF STANDARDS-1963-A

Microfilming procedures used to create this fiche comply with the standards set forth in 41CFR 101-11.504.

Points of view or opinions stated in this document are those of the author(s) and do not represent the official position or policies of the U. S. Department of Justice.

National Institute of Justice
United States Department of Justice
Washington, D. C. 20531

11/04/86

CR sent
9-23-86

ICPSR
Inter-university Consortium for
Political and Social Research

**National Corrections
Reporting Program, 1983:
(United States)**

U.S. Dept. of Justice.
Bureau of Justice Statistics

101970

ICPSR 8363

U.S. Department of Justice
National Institute of Justice

101970

This document has been reproduced exactly as received from the person or organization originating it. Points of view or opinions stated in this document are those of the authors and do not necessarily represent the official position or policies of the National Institute of Justice.

Permission to reproduce this copyrighted material in microfiche only has been granted by

Inter-university Consortium for
Political and Social Research

to the National Criminal Justice Reference Service (NCJRS).

Further reproduction outside of the NCJRS system requires permission of the copyright owner.

NATIONAL CORRECTIONS REPORTING
PROGRAM, 1983: [UNITED STATES]

(ICPSR 8363)

Principal Investigator
Bureau of Justice Statistics

First ICPSR Edition
Spring 1986

Inter-university Consortium for
Political and Social Research
P.O. Box 1248
Ann Arbor, Michigan 48106

ACKNOWLEDGEMENT OF ASSISTANCE

All manuscripts utilizing data made available through the Consortium should acknowledge that fact as well as identify the original collector of the data. The ICPSR Council urges all users of the ICPSR data facilities to follow some adaptation of this statement with the parentheses indicating items to be filled in appropriately or deleted by the individual user.

The data (and tabulations) utilized in this (publication) were made available (in part) by the Inter-university Consortium for Political and Social Research. The data for the NATIONAL CORRECTIONS REPORTING PROGRAM, 1983: [UNITED STATES] were originally collected by the Bureau of Justice Statistics. Neither the collector of the original data nor the Consortium bear any responsibility for the analyses or interpretations presented here.

In order to provide funding agencies with essential information about the use of archival resources and to facilitate the exchange of information about ICPSR participants' research activities, each user of the ICPSR data facilities is expected to send two copies of each completed manuscript or thesis abstract to the Consortium. Please indicate in the cover letter which data were used.

TABLE OF CONTENTS

	PAGE NO.
INTRODUCTION	
Data Collection Description	i
Data Collection Procedures	i
Concepts and Definitions	ii
File Structure	iv
Codebook Information	v
ICPSR Processing Information	vii
VARIABLE DESCRIPTION LIST	ix
CODEBOOK	1
APPENDIX A: COUNTY, STATE, AND OFFENSE CODES	
Note 1: County Codes by State	40
Note 2: State (FIPS) Codes	66
Note 3: Offense Codes	67

ACKNOWLEDGEMENT OF ASSISTANCE

All manuscripts utilizing data made available through the Consortium should acknowledge that fact as well as identify the original collector of the data. The ICPSR Council urges all users of the ICPSR data facilities to follow some adaptation of this statement with the parentheses indicating items to be filled in appropriately or deleted by the individual user.

The data (and tabulations) utilized in this (publication) were made available (in part) by the Inter-university Consortium for Political and Social Research. The data for the NATIONAL CORRECTIONS REPORTING PROGRAM, 1983: [UNITED STATES] were originally collected by the Bureau of Justice Statistics. Neither the collector of the original data nor the Consortium bear any responsibility for the analyses or interpretations presented here.

In order to provide funding agencies with essential information about the use of archival resources and to facilitate the exchange of information about ICPSR participants' research activities, each user of the ICPSR data facilities is expected to send two copies of each completed manuscript or thesis abstract to the Consortium. Please indicate in the cover letter which data were used.

TABLE OF CONTENTS

	PAGE NO.
INTRODUCTION	
Data Collection Description	i
Data Collection Procedures	i
Concepts and Definitions	ii
File Structure	iv
Codebook Information	v
ICPSR Processing Information	vii
VARIABLE DESCRIPTION LIST	ix
CODEBOOK	1
APPENDIX A: COUNTY, STATE, AND OFFENSE CODES	
Note 1: County Codes by State	40
Note 2: State (FIPS) Codes	66
Note 3: Offense Codes	67

TABLE OF CONTENTS (CONTINUED)

APPENDIX B: DOCUMENTATION OF THE 1983 NATIONAL CORRECTIONS REPORTING PROGRAM FROM THE U.S. DEPARTMENT OF COMMERCE, BUREAU OF CENSUS

Introduction

1983 User's Guide

- Introduction
- Basic NCRP Concepts
- Reporting Procedures
- Questionnaire Items
- ADP Procedures

1983 Clerical Editing and Coding Instructions

1983 Computer Processing Specification

- Systems Flow Design Chart
- Pre-edit
- Range/Consistency Check Edit
- Special Calculated Variables/Record Layout

Final Footnotes [on states]

APPENDIX C: QUESTIONNAIRE

APPENDIX D: FREQUENCIES AND UNIVARIATE STATISTICS FOR PART ONE OF THE DATASET

DATA COLLECTION DESCRIPTION

In 1983 the National Prisoners Statistics program on admissions and releases (NPS) and the Uniform Parole Reports (UPR) were combined into one reporting system, the National Corrections Reporting Program (NCRP). The NCRP evolved from the need to improve and consolidate data on corrections at the national-level. Its objective is to provide a consistent and comprehensive description of prisoners entering and leaving the custody or supervision of state and federal authorities.

The NCRP is sponsored by the Bureau of Justice Statistics (BJS), the U.S. Department of Justice. The United States Bureau of the Census acts as the data collection agent. Thirty-two states reported data in 1983. A list of these states can be found in Appendix A on page 66.

The NCRP is a calendar year report covering the dates January 1, 1983 through December 31, 1983 except for the states Kentucky, Maine, Missouri, and New Hampshire which reported data for only half the year. Data collection began in June 1983 and was completed a year later. Data refer only to these prisoners admitted to prison, released from prison, or released from parole in 1983. The data were processed and edited by the Bureau of the Census.

DATA COLLECTION PROCEDURES

Thirteen states supplied data manually, by completing NCRP forms on all prisoner movements. All forms were sent to the Census Bureau's data processing center in Jeffersonville, Indiana, where the data were coded, keyed and edited. Editing procedures were employed to ensure that the information provided by each of these manual states met NCRP guidelines.

Nineteen states supplied data on magnetic tape. These data were recoded and reformatted to a standard NCRP format by the Bureau of the Census. These data were merged with the data from the manual reporting states and then checked for duplicate movements, inconsistencies and invalid codes. Additional variables were also calculated and added to the data set. Further details on the editing procedures and the specially calculated variables are reported in Appendix B.

CONCEPTS AND DEFINITIONS

The NCRP applied uniform measurement rules to the data from the states, using the following concepts and definitions:

Prison

A prison was defined as a state or federal correctional facility having custodial authority over persons sentenced to confinement.

Calendar Year Reporting

NCRP collected data for the total number of admissions to prisons, releases from prison and releases from parole for the dates January 1, 1983 through December 31, 1983. Data were not collected on a fiscal year basis. Records were rejected on individuals if the year of prison admission, prison release or parole release was not reported.

Custody Criteria for Prison Admissions and Releases

The NCRP collected data on all prisoners admitted or released while under the physical custody of state correctional authorities. The NCRP data included prisoners under the immediate control of state authorities, regardless of the jurisdiction in which the prisoners were originally sentenced.

Starting in 1983, all sentenced inmates were counted, including those with sentences of a year or less. Prisoners sentenced to a state prison, but admitted to or released from the custody of a local jail, were also included in the NCRP.

Jurisdiction Criteria for Parole Releases

Parole release information was reported for those offenders under the jurisdiction of the paroling authority. Jurisdiction was determined by the legal authority controlling the offender's release from parole supervision, rather than by the authority assuming physical custody of the offender. Parole jurisdiction was defined, for NCRP purposes, as that agency having primary responsibility for supervising an offender who was conditionally released from prison after having served a portion of the original sentence. The paroling agency has jurisdiction over an offender if it has the legal power to revoke the parole or to decide when parole supervision is to be terminated.

Prisoner Movements

The NCRP included prisoner movements that increased or decreased the custody counts of each reporting state. Additions to the custody count, such as the arrival of new inmates, the return to prison of parole violators, and transfers from other jurisdictions, were classified as admission movements. Removals from custody, such as the release of those completing their sentences, the release to parole and death, were considered release movements.

Multiple admissions or releases per person during the year were recorded as separate movements.

Parole and Mandatory Parole Release

Parole signifies the status of an offender who is conditionally released from prison to community supervision. An offender is required to observe the conditions of parole and is under the supervision of a parole agency. Parole differs from probation: unlike parole, probation is determined by judicial authority and is usually an alternative to confinement. Offenders conditionally released from prison to parole are classified in the NCRP as parole admissions movements.

The NCRP also includes mandatory parole release, i.e., those persons released from prison to parole supervision by virtue of statutes that determine the length of time prisoners are incarcerated. Unlike other prisoners released to parole, these prisoners were not released as a result of a parole board decision.

Offenders released from the jurisdiction of a parole authority were classified as parole release movements. Types of release movements included completion of parole, revocation, absconding, transfer and death.

FILE STRUCTURE

NATIONAL CORRECTIONS REPORTING PROGRAM, 1983: [UNITED STATES] is available from the ICPSR in two formats: card image and OSIRIS. The card image file contains several decks per case in a format based on 80 column punched cards. The data are sorted by case with all decks for a case together in ascending order.

The OSIRIS dictionary gives the format and other information for each variable in the OSIRIS data file. The dictionary or dictionary-codebook file is used in conjunction with the OSIRIS software package. The OSIRIS data file is constructed with a single logical record for each case. There are four parts in the NATIONAL CORRECTIONS REPORTING PROGRAM, 1983: [UNITED STATES]. Each part consists of 95 variables. Part 1, Prison Admissions, Prison Release, and Parole Release data, consists of 326,606 cases. Part 2, Prison Admissions data, consists of 139,649 cases. Part 3, Prison Release data, contains 130,531 cases, and Part 4, Parole Release data, contains 56,426 cases.

The OSIRIS data file can be accessed directly through software packages or programs which do not use the OSIRIS dictionary by specifying the tape locations of the desired variables. These tape locations are given in the OSIRIS dictionary-codebook.

CODEBOOK INFORMATION

The example below is a reproduction of information appearing in the machine-readable codebook for a typical variable. The numbers in brackets do not appear but are references to the descriptions which follow this example.

.....
 [1] VAR 0018 [2] JURISD ON ADMIS DATE [3] MD=95 OR GE 98
 REF 0018 [4] LOC 49 WIDTH 2 [5] DK 1 COL 51-52
 [6] IMP DEC= dd

[7] Item 10 Jurisdiction on date of admission

[8] The state having the legal authority to enforce
 a prison sentence.

[9] SEE NOTE(S) 2

[10] Actual number is coded.

[11] [12]

52. Dual Jurisdiction
 57. Federal prison
 60. Another state's jurisdiction--state not
 specified

95. Illegal entry
 98. Blank
 99. Not known

.....
 [1] Indicates the variable and reference numbers. A variable number and a reference number are assigned to each variable in the data collection. In the present codebook which documents the archived data collection these numbers are identical. Should the data be subsetted or rearranged by an OSIRIS program (e.g., MMP to intersperse data from another source, or TCOT to produce an analysis deck), the variable numbers would change to reflect the order of the new data collection, while the reference number would remain unchanged to reflect the variable number in the codebook describing the archived data collection.

- [2] Indicates the abbreviated variable name (maximum of 24 characters) used in the OSIRIS system to identify the variable for the user. An expanded version of the variable name can be found in the variable description list.
- [3] Indicates the code values of missing data. In this example, code values equal to 95 or greater than or equal to 98 are missing data (MD=95 OR GE 98). Alternative statements for other variables are "MD=0," "MD GE 9," or "NO MISSING DATA CODES." Some analysis software packages (including the OSIRIS software package) require that certain types of data which the user desires to be excluded from analysis be designated as "MISSING DATA," e.g., inappropriate, unascertained, unascertainable, or ambiguous data categories. Although these codes are defined as missing data categories, this does not mean that the user should not or cannot use them in a substantive role if so desired.
- [4] Indicates the starting location and width of this variable when the data are stored on a magnetic tape in the OSIRIS format. If the variable is of a multiple-response type, the width referenced is that of a single response. In this example the variable named "Item 10 JURISD ON ADMIS DATE" is 02 columns wide and is located in the 49th column within the record.
- [5] Indicates the location by deck and column(s) of this variable when the data are stored on cards or in card-image format (80-column format)
- [6] A variable containing data with implied decimals is denoted by the message "IMP DEC= dd," where dd is the number of decimal places implied in the variable.
- [7] This is the full text (question) supplied by the investigator to describe the variable. The question text and the numbers and letters that may appear at the beginning reflect the original wording of the questionnaire item.
- [8] Indicates an additional comment or explanation appended to the variable description.

- [9] A variable which has a footnote associated with it is denoted by the message, "SEE NOTE(S) 2" where 2 is the number of the footnote referenced.
- [10] "Actual number is coded" would appear in the codebook if the variable was continuous. In this example, the variable is categorical.
- [11] Indicates the code values occurring in the data for this variable.
- [12] Indicates the textual definitions of the codes. Abbreviations commonly used in the code definitions are "DK" (Do Not Know), "NA" (Not Ascertained), and "INAP" (Inappropriate).

ICPSR PROCESSING INFORMATION

The data collection was processed according to the standard ICPSR processing procedures. The data were checked for illegal or inconsistent code values which, when found, were recoded to OSIRIS missing data values. No consistency checks were performed. Statements bracketed in "[" and "]" signs in the body of the codebook were added by the processors for explanatory purposes.

VARIABLE DESCRIPTION LIST

ICPSR PROCESSING VARIABLES

- 1 ICPSR study number-8363
- 2 ICPSR edition number
- 3 ICPSR part number
- 4 ICPSR sequential case identification number

IDENTIFICATION VARIABLES

- 5 County in which sentence was imposed
- 6 Inmate identification number

INDIVIDUAL CHARACTERISTICS

- 7 Date of birth: Month
- 8 Date of birth: Day
- 9 Date of birth: Year
- 10 Sex
- 11 Race
- 12 Hispanic origin
- 13 Highest grade completed prior to current admission

PRISON ADMISSION

- 14 Date of admission to prison: Month
- 15 Date of admission to prison: Day
- 16 Date of admission to prison: Year
- 17 Type of admission to prison
- 18 Jurisdiction on date of admission

PRIOR INCARCERATION

Jail

- 19 Prior length of jail time served: Years
- 20 Prior length of jail time served: Months
- 21 Prior length of jail time served: Days

Prison

- 22 Prior length of prison time served: Years
- 23 Prior length of prison time served: Months
- 24 Prior length of prison time served: Days

CURRENT OFFENSES AND ASSIGNED VALUES

Offense, 1st Mention

- 25 Offense, 1st Mention
- 26 Counts for offense, first mention

Indicators of allocated Values

- 27 Code value '15' assigned for day of birth
- 28 Code value '06' assigned for month of birth
- 29 Code value '15' assigned for day of admission
- 30 Code value '06' assigned for month of admission
- 31 Code value '15' assigned for day of prison release
- 32 Code value '06' assigned for month of prison release
- 33 Code value '03' assigned for custody release agency
- 34 Code value '06' assigned for custody release agency
- 35 Code value '15' assigned for day of parole release
- 36 Code value '06' assigned for month of parole release
- 37 Code values assigned for first three offenses
- 38 Code value assigned, offense with longest sentence

Offense, 2nd Mention

- 39 Offense, second mention
- 40 Counts of offense, second mention

Indicators of allocated Values (continued)

- 41 Assigned, total maximum sentence all offenses: months
- 42 Assigned, total maximum sentence all offenses: months
- 43 Assigned, total maximum sentence all offenses: months
- 44 Assigned, minimum prison term to be served: months
- 45 Assigned, minimum prison term to be served: months
- 46 Assigned, minimum prison term to be served: months
- 47 Assigned value, prior felony incarceration
- 48 Assigned value, community release prior to prison
- 49 Code value assigned, offense with longest sentence
- 50 Assigned value, number of days on community release

Offense, 3rd Mention

- 51 Offense, third mention
- 52 Counts for offense, third mention

CALCULATED PRIOR TIME SERVED

- 53 Calculated prior jail time: months
- 54 Calculated prior prison time: months

SENTENCE CHARACTERISTICS

- 55 Offense with longest sentence length
- 56 Length of sentence of longest sentence: months
- 57 Total maximum sentence for all offenses: months
- 58 Minimum prison time to be served: months
- 59 Location where inmate is to serve sentence

OTHER OFFENSES

- 60 Additional offenses since admission, first mention
- 61 Additional offenses since admission, second mention
- 62 Additional sentence since admission: months
- 63 Prior felony incarceration
- 64 Inmate AWOL or escape while serving sentence

COMMUNITY RELEASE

- 65 On community release prior to prison release
- 66 Number of days on community release

RELEASE FROM PRISON

- 67 Date of prison release: Month
- 68 Date of prison release: Day
- 69 Date of prison release: Year
- 70 Type of facility from which released
- 71 Agency that assumed custody at release, first
- 72 Agency that assumed custody at release, second
- 73 Agency that assumed custody at release, third
- 74 Type of release from prison

PAROLE RELEASE

- 75 Date of parole release: Month
- 76 Date of parole release: Day
- 77 Date of parole release: Year
- 78 Type of release from parole
- 79 Parole supervision status at time of release

INMATE AGE

- 80 Age at admission to prison in years
- 81 Age at prison release in years
- 82 Age at parole release in years

TIME SERVED

Prison time served

- 83 Total prior time in months
- 84 Total prison sentence in months
- 85 Time served on current admission in months
- 86 Total time served in months
- 87 Total time served as percentage of maximum sentence
- 88 Total time served as percentage of minimum sentence
- 89 Minimum sentence as percentage of maximum sentence

Identification

- 90 Sequence number
- 91 State identifier
- 92 Record type

Time served

- 93 Time served on parole in months
- 94 Total time served including parole in months
- 95 Total time served including parole as percentage of maximum sentence

National Corrections Reporting Program, 1983: [United States]

The following data miscodes and notes should be taken into consideration when using these data.

Errors:

1. V17, admission type: Five states were unable to report data on admission type; however, all cases in these states were incorrectly coded 10 (from court) rather than 99 (unknown). These states were Alabama, Maryland, Mississippi, Nebraska, and North Carolina.
2. V53 and V54, prior jail and prison time: Zeroes (no prior time) were improperly coded as missing data (88888 or 99998).
3. V83, total prior time: 88888 (inappropriate) should be 99998 (calculation could not be performed).
4. V86, total time served: Calculations were incorrectly generated for parole violators (from V17) whose data on prior time in prison were invalid. For these cases, total time served (V86) and all calculated variables based on total time served (V87, V88, V94, and V95) should have been coded as missing (99998 or 9998).
5. V86, total time served: Calculations were improperly performed on cases with valid data on total prior time (V83) but with invalid data on current time served (V85). These cases should be coded as missing (99998).
6. Release data should not be tabulated separately for Maryland. The release data exclude the records of prisoners who were admitted and released during the year. In checking the data with NCRP respondents, we have found that approximately 1,158 release records were excluded in Maryland.
7. Admission data in Montana and Oregon exclude prisoners who were admitted and released during 1983. Data on these prisoners in these states may be obtained from the admission variables on the release records of those prisoners with admission dates in 1983. If release records are used to produce admission records, a check for duplicate records should be made.

Additional data notes:

1. Data on education (V13) in Alabama are not the highest grade completed; they are a level of competence, which was determined by corectional officials at the time of admission.
2. Data on sentence length (V56 and V84) in South Dakota should be treated as missing (99999).
3. Data on Hispanic origin and prior felony incarceration were only partially reported in some states. In these states, the data were reported only for prisoners who were Hispanic or had been incarcerated for a felony; other prisoners were coded as missing data.
4. Manual reporting states provided data for only part of the year in 1983.

DECK IDENTIFICATION NUMBER IS '01'

DK 1 COL 1- 2

VAR 0001 ICPSR STUDY NUMBER 8363 NO MISSING DATA CODES
REF 0001 LOC 1 WIDTH 4 DK 1 COL 3- 6

ICPSR Study Number-8363

8363. The ICPSR has attached this number as a unique data collection identification number.

VAR 0002 ICPSR EDITION NUMBER NO MISSING DATA CODES
REF 0002 LOC 5 WIDTH 1 DK 1 COL 7

ICPSR Edition Number-1

The number identifying the release edition of the data collection.

- 1. Spring, 1986 release

VAR 0003 ICPSR PART NUMBER NO MISSING DATA CODES
REF 0003 LOC 6 WIDTH 1 DK 1 COL 8

ICPSR Part Number

The number identifying this part of a 4-part data collection.

- Part 1: Prison Admissions, Prison Releases, and Parole Releases
- Part 2: Prison Admissions
- Part 3: Prison Releases
- Part 4: Parole Releases

VAR 0004 ICPSR SEQUENCE ID NO MISSING DATA CODES
REF 0004 LOC 7 WIDTH 6 DK 1 COL 9-14

ICPSR Sequential Case Identification Number

The ICPSR has attached a sequential identification number to every case. This number uniquely identifies each record in the data collection.

VAR 0005 Q1 COUNTY SENT IMPOSED MD=99995 OR GE 99998
REF 0005 LOC 13 WIDTH 5 DK 1 COL 15-19

Item 1 County in which sentence was imposed

SEE NOTE(S) 1 for FIPS county codes.

FIPS Code (First two digits are state/last three are county)

- 99995. Illegal entry
- 99998. Blank
- 99999. Not known

VAR 0006 Q2 INMATE ID NUMBER NO MISSING DATA CODES
REF 0006 LOC 18 WIDTH 12 DK 1 COL 20-31

Item 2 Inmate identification number

Data unavailable for reasons of confidentiality.

888888888888 Not available

VAR 0007 Q3 DATE OF BIRTH:MONTH MD=99
REF 0007 LOC 30 WIDTH 2 DK 1 COL 32-33

Item 3(a) Month of birth

- 01. January
- 12. December
- 99. Illegal or blank date of birth

VAR 0008 Q3 DATE OF BIRTH:DAY MD=99
REF 0008 LOC 32 WIDTH 2 DK 1 COL 34-35

Item 3(b) Day of birth

- Actual number is coded.
- 99. Illegal or blank date of birth

VAR 0009 Q3 DATE OF BIRTH:YEAR MD=95 OR GE 98
REF 0009 LOC 34 WIDTH 2 DK 1 COL 36-37

Item 3(c) Year of birth

- Actual number is coded.
- 95. Illegal entry or not known
- 98. Blank

VAR 0010 Q4 SEX
REF 0010 LOC 36 WIDTH 1

MD=5 OR GE 8
DK 1 COL 38

Item 4 Sex

- 1. Male
- 2. Female

- 5. Illegal entry
- 8. Blank
- 9. Not known

VAR 0011 Q5 RACE
REF 0011 LOC 37 WIDTH 1

MD=5 OR GE 8
DK 1 COL 39

Item 5 Race

- 1. White: A person having origins in any of the original people of Europe, North Africa, or the Middle East.
- 2. Black: A person having origins in any of the black racial groups of Africa.
- 3. American Indian or Alaskan Native: A person having origins in any of the original people of North America.
- 4. Asian or Pacific Islander: A person having origins in any of the original people of the Far East, Southeast Asia, the Indian subcontinent, or the Pacific Islands. This includes China, India, Korea, the Philippine Islands, and Samoa.
- 5. Illegal entry
- 8. Blank
- 9. Not known

VAR 0012 Q6 HISPANIC ORIGIN
REF 0012 LOC 38 WIDTH 1

MD=5 OR GE 8
DK 1 COL 40

Item 6 Hispanic origin

- 1. Hispanic: A person of Mexican, Puerto Rican, Cuban, Central American, South American, or other Spanish culture or origin, regardless of race.
- 2. Not Hispanic: Any person not covered by above definition.

- 5. Illegal entry
- 8. Blank
- 9. Not known

VAR 0013 Q7 EDUCATION
REF 0013 LOC 39 WIDTH 2

MD=95 OR GE 98
DK 1 COL 41-42

Item 7 Highest grade completed prior to this admission to prison

- 01. 8th grade or less
- 02. Some high school (grade unspecified)
- 03. 9th grade
- 04. 10th grade
- 05. 11th grade
- 06. 12th grade
- 07. Some college
- 08. College degree
- 09. Special/ungraded

- 95. Illegal entry
- 98. Blank
- 99. Not known

VAR 0014 Q8 DATE OF ADMISS: MONTH MD=99
REF 0014 LOC 41 WIDTH 2 DK 1 COL 43-44

Item 8(a) Month of admission to prison

The most recent date for which the inmate was admitted into the custody of the state prison system on the current sentence.

- 01. January
- 12. December
- 99. Illegal or blank date of birth

VAR 0015 Q8 DATE OF ADMISS: DAY MD=99
REF 0015 LOC 43 WIDTH 2 DK 1 COL 45-46

Item 8(b) Day of admission to prison

The most recent date for which the inmate was admitted into the custody of the state prison system on the current system.

Actual number is coded.

- 99. Illegal or blank entry

VAR 0016 Q8 DATE OF ADMISS: YEAR MD=95 OR GE 98
REF 0016 LOC 45 WIDTH 2 DK 1 COL 47-48

Item 8(c) Year of admission to prison

The most recent date for which the inmate was admitted into the custody of the state prison system on the current sentence.

(CONTINUED)

43. 1943 For prison release records and parole release records

83. 1983 For prison release records, parole release records, or for admission records

95. Illegal entry
98. Blank

VAR 0017 Q9 ADMISS TYPE TO PRISON MD=95 OR GE 98
REF 0017 LOC 47 WIDTH 2 DK 1 COL 49-50

Item 9 Type of admission to prison

- 10. Court commitment
- 20. Returned from appeal or bond
- 30. Transfer
- 46. Parole revocation with new sentence
- 47. Parole revocation with no new sentence
- 49. Parole revocation, no sentence information
- 56. Mandatory parole release with new sentence
- 57. Mandatory parole release with no new sentence
- 59. Mandatory parole release, no sentence information
- 60. Probation revocation
- 65. Suspended sentence imposed
- 70. Parole status, pending revocation
- 80. Mandatory status, pending revocation
- 90. Probation status, pending revocation
- 91. Escapee returned

95. Illegal entry
98. Blank
99. Not known

VAR 0018 Q10 JURISD ON ADMIS DATE MD=95 OR GE 98
REF 0018 LOC 49 WIDTH 2 DK 1 COL 51-52

Item 10 Jurisdiction on date of admission

(CONTINUED)

The state having the legal authority to enforce a prison sentence.

SEE NOTE(S) 2 For FIPS codes

- 52. Dual jurisdiction
- 57. Federal prison
- 60. Another state's jurisdiction--state not specified
- 95. Illegal entry
- 98. Blank
- 99. Not known

VAR 0019 Q11 PRIOR JAIL TIME: YRS MD=95 OR GE 98
REF 0019 LOC 51 WIDTH 2 DK 1 COL 53-54

Item 11(a) Prior jail time - years

The length of time served IN JAIL prior to the date of admission entered in Item 8(c) and credited to prison service for the current sentence.

Actual number is coded.

- 95. Illegal entry
- 98. Blank
- 99. Not known

VAR 0020 Q11 PRIOR JAIL TIME: MOS MD=95 OR GE 98
REF 0020 LOC 53 WIDTH 2 DK 1 COL 55-56

Item 11(b) Prior jail time - months

The length of time served IN JAIL prior to the date of admission entered in Item 8(a) and credited to prison service for the current sentence.

Actual number is coded.

- 95. Illegal entry

(CONTINUED)

- 98. Blank
- 99. Not known

VAR 0021 Q11 PRIOR JAIL TIME: DAYS MD=95 OR GE 98
REF 0021 LOC 55 WIDTH 2 DK 1 COL 57-58

Item 11(c) Prior jail time - days

The length of time served IN JAIL prior to the date of admission entered in Item 8(b) and credited to prison service for the current sentence.

Actual number is coded.

- 95. Illegal entry
- 98. Blank
- 99. Not known

VAR 0022 Q12 PRIOR PRISN TIME: YRS MD=95 OR GE 98
REF 0022 LOC 57 WIDTH 2 DK 1 COL 59-60

Item 12(a) Prior prison time - years

The length of time served IN PRISON prior to the date of admission entered in Item 8(c) and credited to prison service for the current sentence.

Actual number is coded.

- 95. Illegal entry
- 98. Blank
- 99. Not known

VAR 0023 Q12 PRIOR PRISN TIME:MOS MD=95 OR GE 98
REF 0023 LOC 59 WIDTH 2 DK 1 COL 61-62

Item 12(b) Prior prison time - months

The length of time served IN PRISON prior to the date of admission entered in Item 8(a) and credited to prison service for the current sentence.

Actual number is coded.

- 95. Illegal entry
- 98. Blank
- 99. Not known

VAR 0024 Q12 PRIOR PRISN TIME:DAY MD=95 OR GE 98
REF 0024 LOC 61 WIDTH 2 DK 1 COL 63-64

Item 12(c) Prior prison time - days

The length of time served IN PRISON prior to the date of admission entered in Item 8(b) and credited to prison service for the current sentence.

Actual number is coded.

- 95. Illegal entry
- 98. Blank
- 99. Not known

VAR 0025 Q13 OFFENSE #1 MD=995 OR GE 998
REF 0025 LOC 63 WIDTH 3 DK 1 COL 65-67

Item 13(a1) Offense : First Mention

SEE NOTE(S) 3 For list of offense codes

- 995. Illegal entry

(CONTINUED)

- 998. Blank
- 999. Not known

VAR 0026 Q13 COUNTS FOR OFFENS #1 MD=95 OR GE 98
REF 0026 LOC 66 WIDTH 2 DK 1 COL 68-69

Item 13(a2) Counts for offense #1

Actual number is coded.

- 95. Illegal entry
- 98. Blank
- 99. Not known

THE FOLLOWING VARIABLES (27-38) DESCRIBE WHETHER ALLOCATION PROCEDURES HAVE BEEN TAKEN FOR A PARTICULAR ITEM. FOR EXAMPLE V27 DESCRIBES THE NUMBER OF CASES THAT WERE ALLOCATED IN ITEM 3(B) (V8).

VAR 0027 ALLOCATED: DAY OF BIRTH NO MISSING DATA CODES
REF 0027 LOC 68 WIDTH 1 DK 1 COL 70

"15" - allocated in "Item 3(b) Day of birth"

- 1. Value allocated
- 8. Original value left as reported

VAR 0028 ALLOCATED: MON OF BIRTH NO MISSING DATA CODES
REF 0028 LOC 69 WIDTH 1 DK 1 COL 71

"06" - allocated in "Item 3(a) Month of birth"

(CONTINUED)

1. Value allocated
8. Original value left as reported

VAR 0029 ALLOCATED: ADMISSION DAY NO MISSING DATA CODES
REF 0029 LOC 70 WIDTH 1 DK 1 COL 72

"15" - allocated in "Item 8(b) Day of admission"

1. Value allocated
8. Original value left as reported

VAR 0030 ALLOCATED: ADMISS MONTH NO MISSING DATA CODES
REF 0030 LOC 71 WIDTH 1 DK 1 COL 73

"06" - allocated in "Item 8(a) Month of admission"

1. Value allocated
8. Original value left as reported

VAR 0031 ALLOC: DAY PRISN RELEASE NO MISSING DATA CODES
REF 0031 LOC 72 WIDTH 1 DK 1 COL 74

"15" - allocated in "Item 23(a2) Day of prison release"

1. Value allocated
8. Original value left as reported

VAR 0032 ALLOC: MON PRISN RELEASE NO MISSING DATA CODES
REF 0032 LOC 73 WIDTH 1 DK 1 COL 75

"06" - allocated in "Item 23(a1) Month of prison release"

(CONTINUED)

1. Value allocated
8. Original value left as reported

VAR 0033 ALLOC:CUST REL AGENCY-03 NO MISSING DATA CODES
REF 0033 LOC 74 WIDTH 1 DK 1 COL 76

"03" - allocated in "Item 24(a) First," "Item 24(b) Second,"
or "Item 24(c) Third agency"

1. Value allocated
8. Original value left as reported

VAR 0034 ALLOC:CUST REL AGENCY-06 NO MISSING DATA CODES
REF 0034 LOC 75 WIDTH 1 DK 1 COL 77

"06" - allocated in "Item 24(a) First," "Item 24(b) Second,"
or "Item 24(c) Third agency"

1. Value allocated
8. Original value left as reported

VAR 0035 ALLOC: PAROLE RELEAS:DAY NO MISSING DATA CODES
REF 0035 LOC 76 WIDTH 1 DK 1 COL 78

"15" - allocated in "Item 26(b) Day of parole release"

1. Value allocated
8. Original value left as reported

VAR 0036 ALLOC: PAROLE RELEAS: MO NO MISSING DATA CODES
REF 0036 LOC 77 WIDTH 1 DK 1 COL 79

"06" - allocated in "Item 26(a) Month of parole release"

1. Value allocated
8. Original value left as reported

VAR 0037 ALLOCATED: OFFENSES 1-3 NO MISSING DATA CODES
REF 0037 LOC 78 WIDTH 1 DK 1 COL 80

Allocation in "Item 13(a1) Offense first mention,"
"Item 13(b1) Offense second mention," or "Item 13(c1) Offense
third mention."

1. Assigned value from Item 14a allocated
8. Original value left as reported

DECK IDENTIFICATION NUMBER IS '02' DK 2 COL 1- 2

VAR 0001 ICPSR STUDY NUMBER 8363 NO MISSING DATA CODES
REF 0001 LOC 1 WIDTH 4 DK 2 COL 3- 6

ICPSR Study Number-8363

8363. The ICPSR has attached this number as a unique
data collection identification number.

VAR 0002 ICPSR EDITION NUMBER NO MISSING DATA CODES
REF 0002 LOC 5 WIDTH 1 DK 2 COL 7

ICPSR Edition Number-1

(CONTINUED)

The number identifying the release edition of the data
collection.

1. Spring, 1986 release

VAR 0003 ICPSR PART NUMBER NO MISSING DATA CODES
REF 0003 LOC 6 WIDTH 1 DK 2 COL 8

ICPSR Part Number

The number identifying this part of a 4-part data
collection.

- Part 1: Prison Admissions, Prison Releases, and Parole
Releases
- Part 2: Prison Admissions
- Part 3: Prison Releases
- Part 4: Parole Releases

VAR 0004 ICPSR SEQUENCE ID NO MISSING DATA CODES
REF 0004 LOC 7 WIDTH 6 DK 2 COL 9-14

ICPSR Sequential Case Identification Number

The ICPSR has attached a sequential identification number to
every case. This number uniquely identifies each record in
the data collection.

VAR 0038 ALLOC: OFFENSE W/LNG SEN NO MISSING DATA CODES
REF 0038 LOC 79 WIDTH 1 DK 2 COL 15

Allocation in "Item 14(a) Offense with longest sentence
length"

1. Value from item 13 allocated
8. Original value left as reported

VAR 0039 Q13 OFFENSE # 2 MD=995 OR GE 998
REF 0039 LOC 80 WIDTH 3 DK 2 COL 16-18

Item 13(b1) Offense : Second Mention

SEE NOTE(S) 3 For list of offense codes

- 995. Illegal entry
- 998. Blank
- 999. Not known

VAR 0040 Q13 COUNTS OF OFFENS #2 MD=95 OR GE 98
REF 0040 LOC 83 WIDTH 2 DK 2 COL 19-20

Item 13(b2) Counts for offense #2

Actual number is coded.

- 95. Illegal entry
- 98. Blank
- 99. Not known

THE FOLLOWING VARIABLES (41-50) DESCRIBE WHETHER ALLOCATION PROCEDURES HAVE BEEN TAKEN FOR A PARTICULAR ITEM. FOR EXAMPLE V41 DESCRIBES THE NUMBER OF CASES THAT WERE ALLOCATED IN ITEM 15 (V 57).

VAR 0041 ALLOC: TOT MAX SENT:MOS NO MISSING DATA CODES
REF 0041 LOC 85 WIDTH 1 DK 2 COL 21

Allocation in "Item 15 Total maximum sentence length for all offenses in months"

- 1. Value from item 14b allocated
- 8. Original value left as reported

VAR 0042 ALLOC: TOT MAX SENT:MOS NO MISSING DATA CODES
REF 0042 LOC 86 WIDTH 1 DK 2 COL 22

Allocation in "Item 15 Total maximum sentence length for all offenses in months"

- 1. Value from item 14b allocated
- 8. Original value left as reported

VAR 0043 ALLOC: TOT MAX SENT:MOS NO MISSING DATA CODES
REF 0043 LOC 87 WIDTH 1 DK 2 COL 23

Allocation in "Item 15 Total maximum sentence length for all offenses in months"

- 1. Value from item 14b allocated
- 8. Original value left as reported

VAR 0044 ALLOC: MIN PRIS TERM MOS NO MISSING DATA CODES
REF 0044 LOC 88 WIDTH 1 DK 2 COL 24

Allocation in "Item 16 Minimum prison term to be served in months"

- 1. Value from item 15 allocated
- 8. Original value left as reported

VAR 0045 ALLOC: MIN PRIS TERM MOS NO MISSING DATA CODES
REF 0045 LOC 89 WIDTH 1 DK 2 COL 25

Allocation in "Item 16 Minimum prison term to be served in months"

(CONTINUED)

- 1. Value from item 15 allocated
- 8. Original value left as reported

.....

VAR 0046 ALLOC: MIN PRIS TERM: MO NO MISSING DATA CODES
 REF 0046 LOC 90 WIDTH 1 DK 2 COL 26

Allocation in "Item 16 Minimum prison term to be served in months"

- 1. Value from item 15 allocated
- 8. Original value left as reported

.....

VAR 0047 ALLOC: PRIOR FELNY INCAR NO MISSING DATA CODES
 REF 0047 LOC 91 WIDTH 1 DK 2 COL 27

"01" - allocated in "Item 20 Prior felony incarceration"

- 1. Value allocated
- 8. Original value left as reported

.....

VAR 0048 ALLOC: ON COMMUN RELEASE NO MISSING DATA CODES
 REF 0048 LOC 92 WIDTH 1 DK 2 COL 28

"01" allocated in "Item 22(a) Was this person on community release prior to prison?"

- 1. Value allocated
- 8. Original value left as reported

VAR 0049 ALLOC: OFF W/LNGST SENT NO MISSING DATA CODES
 REF 0049 LOC 93 WIDTH 1 DK 2 COL 29

Allocation in "Item 14(a) Offense with longest sentence length"

- 1. Value in Item 13 allocated
- 8. Original value left as reported

.....

VAR 0050 ALLOC: # DAYS ON COM REL NO MISSING DATA CODES
 REF 0050 LOC 94 WIDTH 1 DK 2 COL 30

Allocation in "Item 22(b) Number of days on community release"

- 1. Value allocated
- 8. Original value left as reported

.....

VAR 0051 Q13 OFFENSE # 3 MD=995 OR GE 998
 REF 0051 LOC 95 WIDTH 3 DK 2 COL 31-33

Item 13(c1) Offense : Third Mention

SEE NOTE(S) 3 For offense codes

- 995. Illegal entry
- 998. Blank
- 999. Not reported

.....

VAR 0052 Q13 COUNTS OF OFFENS #3 MD=95 OR GE 98
 REF 0052 LOC 98 WIDTH 2 DK 2 COL 34-35

Item 13(c2) Counts for offense #3

(CONTINUED)

- 1. Value from item 15 allocated
- 8. Original value left as reported

VAR 0046 ALLOC: MIN PRIS TERM: MO NO MISSING DATA CODES
 REF 0046 LOC 90 WIDTH 1 DK 2 COL 26

Allocation in "Item 16 Minimum prison term to be served in months"

- 1. Value from item 15 allocated
- 8. Original value left as reported

VAR 0047 ALLOC: PRIOR FELNY INCAR NO MISSING DATA CODES
 REF 0047 LOC 91 WIDTH 1 DK 2 COL 27

"01" - allocated in "Item 20 Prior felony incarceration"

- 1. Value allocated
- 8. Original value left as reported

VAR 0048 ALLOC: ON COMMUN RELEASE NO MISSING DATA CODES
 REF 0048 LOC 92 WIDTH 1 DK 2 COL 28

"01" allocated in "Item 22(a) Was this person on community release prior to prison?"

- 1. Value allocated
- 8. Original value left as reported

VAR 0049 ALLOC: OFF W/LNGST SENT NO MISSING DATA CODES
 REF 0049 LOC 93 WIDTH 1 DK 2 COL 29

Allocation in "Item 14(a) Offense with longest sentence length"

- 1. Value in Item 13 allocated
- 8. Original value left as reported

VAR 0050 ALLOC: # DAYS ON COM REL NO MISSING DATA CODES
 REF 0050 LOC 94 WIDTH 1 DK 2 COL 30

Allocation in "Item 22(b) Number of days on community release"

- 1. Value allocated
- 8. Original value left as reported

VAR 0051 Q13 OFFENSE # 3 MD=995 OR GE 998
 REF 0051 LOC 95 WIDTH 3 DK 2 COL 31-33

Item 13(c1) Offense : Third Mention

SEE NOTE(S) 3 For offense codes

- 995. Illegal entry
- 998. Blank
- 999. Not reported

VAR 0052 Q13 COUNTS OF OFFENS #3 MD=95 OR GE 98
 REF 0052 LOC 98 WIDTH 2 DK 2 COL 34-35

Item 13(c2) Counts for offense #3

VAR 0058 Q16 MIN PRISON TERM: MO MD=99995 OR GE 99998
REF 0058 LOC 123 WIDTH 5 DK 2 COL 59-63

Item 16 Minimum prison term to be served in months

Actual number is coded.

- 09996. Life
- 09997. Death
- 99995. Illegal entry
- 99998. Blank
- 99999. Not known

VAR 0059 Q17 LOCAT. SERV SENTENCE MD=95 OR GE 98
REF 0059 LOC 128 WIDTH 2 DK 2 COL 64-65

Item 17 Location where inmate is to serve sentence

- 01. State prison facility: A confinement facility having custodial authority over persons sentenced to confinement.
- 02. Local jail: A confinement facility administered by an agency of the local government, intended for adults but sometimes also containing juveniles, which holds persons detained pending adjudication and or persons committed after adjudication, usually those committed on sentences of a year or less.
- 03. Other: All facilities except state prisons or local jails which house sentenced prisoners. Federal prisons are to be included in this category and should be specified as such.
- 95. Illegal entry
- 98. Blank
- 99. Not known

VAR 0060 Q18 OFFNS AFTER ADM:OFF1 MD=888 OR GE 995
REF 0060 LOC 130 WIDTH 3 DK 2 COL 66-68

Item 18(a) Additional offenses since admission--offense #1

SEE NOTE(S) 3 For complete list of offense codes

- 000. None
- 888. Inappropriate
- 995. Illegal entry
- 998. Blank
- 999. Not known

VAR 0061 Q18 OFFNS AFTER ADM:OFF2 MD=888 OR GE 995
REF 0061 LOC 133 WIDTH 3 DK 2 COL 69-71

Item 18(b) Additional offenses since admission--offense #2

SEE NOTE(S) 3 For complete list of offense

- 000. None
- 888. Inappropriate
- 995. Illegal entry
- 998. Blank
- 999. Not known

VAR 0062 Q19 ADD SENT AFT ADM:MOS MD=88888 OR GE 99995
REF 0062 LOC 136 WIDTH 5 DK 2 COL 72-76

Item 19 Additional sentence since admission (in months)

Actual number is coded.

- 09996. Life
- 09997. Death

(CONTINUED)

88888. Inappropriate
 99995. Illegal entry
 99998. Blank
 99999. Not known

VAR 0063 Q20 PRIOR FELONY INCARER MD=5 OR GE 8
 REF 0063 LOC 141 WIDTH 1 DK 2 COL 77

Item 20 Prior felony incarceration

An offender who has ever been previously sentenced to confinement for a felony as a juvenile or adult prior to his current prison admission. (Item 8(a)-8(c)).

1. Yes
2. No
5. Illegal entry
8. Blank/Inappropriate
9. Not known

VAR 0064 Q21 INMATE AWOL OR ESCAP MD=5 OR GE 8
 REF 0064 LOC 142 WIDTH 1 DK 2 COL 78

Item 21 Was inmate AWOL or did (s)he escape while serving sentence?

The unlawful departure from physical custody or flight from the custody of correctional personnel while being transported. Also, the failure to return from an authorized absence.

1. Yes
2. No
5. Illegal entry
8. Blank/Inappropriate
9. Not known

VAR 0065 Q22 COM REL BEF PRIS REL MD=5 OR GE 8
 REF 0065 LOC 143 WIDTH 1 DK 2 COL 79

Item 22(a) Was this person on community release prior to prison release?

1. Yes
2. No
5. Illegal entry
8. Blank/Inappropriate
9. Not known

DECK IDENTIFICATION NUMBER IS '03' DK 3 COL 1-2

VAR 0001 ICPSR STUDY NUMBER 8363 NO MISSING DATA CODES
 REF 0001 LOC 1 WIDTH 4 DK 3 COL 3-6

ICPSR Study Number-8363

8363. The ICPSR has attached this number as a unique data collection identification number.

VAR 0002 ICPSR EDITION NUMBER NO MISSING DATA CODES
 REF 0002 LOC 5 WIDTH 1 DK 3 COL 7

ICPSR Edition Number-1

The number identifying the release edition of the data collection.

1. Spring, 1986 release

VAR 0003 ICPSR PART NUMBER NO MISSING DATA CODES
REF 0003 LOC 6 WIDTH 1 DK 3 COL 8

ICPSR Part Number

The number identifying this part of a 4-part data collection.

- Part 1: Prison Admissions, Prison Releases, and Parole Releases
Part 2: Prison Admissions
Part 3: Prison Releases
Part 4: Parole Releases

VAR 0004 ICPSR SEQUENCE ID NO MISSING DATA CODES
REF 0004 LOC 7 WIDTH 6 DK 3 COL 9-14

ICPSR Sequential Case Identification Number

The ICPSR has attached a sequential identification number to every case. This number uniquely identifies each record in the data collection.

VAR 0066 Q22 # DAYS ON COM REL MD=888 OR GE 995
REF 0066 LOC 144 WIDTH 3 DK 3 COL 15-17

Item 22(b) Number of days on community release

Actual number is coded.

888. Inappropriate
995. Illegal entry
998. Blank
999. Not known

VAR 0067 Q23A DATE PRISON REL: MO MD=88 OR GE 99
REF 0067 LOC 147 WIDTH 2 DK 3 COL 18-19

Item 23(a1) Month of prison release

01. January
12. December
88. Inappropriate
99. Illegal or blank date of prison release

VAR 0068 Q23A DATE PRISON REL:DAY MD=88 OR GE 99
REF 0068 LOC 149 WIDTH 2 DK 3 COL 20-21

Item 23(a2) Day of prison release

Actual number is coded.

88. Inappropriate
99. Illegal or blank date of prison release

VAR 0069 Q23A DATE PRISON REL: YR MD=88 OR GE 95
REF 0069 LOC 151 WIDTH 2 DK 3 COL 22-23

Item 23(a3) Year of prison release

44. 1944 parole release
82. 1982 parole release
83. 1983 parole release or prison release
88. Inappropriate
95. Illegal entry or not known
98. Blank

VAR 0070 Q23B PLACE RELEASED FROM MD=88 OR GE 95
 REF 0070 LOC 153 WIDTH 2 DK 3 COL 24-25

Item 23(b) Released from

- 01. State prison facility
- 02. Local jail
- 03. Other

- 88. Inappropriate
- 95. Illegal entry
- 98. Blank
- 99. Not known

VAR 0071 Q24 1ST AGENCY ASSUM CUST MD=88 OR GE 95
 REF 0071 LOC 155 WIDTH 2 DK 3 COL 26-27

Item 24(a) First agency that assumed custody at time of release.

- 00. None
- 01. Other prison, outside state
- 02. Other prison, Federal
- 03. Parole, within state
- 04. Parole, outside state
- 05. Parole, Federal
- 06. Probation, within state
- 07. Probation, outside state
- 08. Probation, Federal
- 09. Mental/medical facility, within state
- 10. Mental/medical facility, outside state
- 11. Mental/medical facility, Federal
- 12. Other, within state
- 13. Other, outside state
- 14. Other, Federal

- 88. Inappropriate
- 95. Illegal entry
- 98. Blank
- 99. Not known

VAR 0072 Q24 2ND AGENCY ASSUM CUST MD=88 OR GE 95
 REF 0072 LOC 157 WIDTH 2 DK 3 COL 28-29

Item 24(b) Second agency that assumed custody at time of release

- 00. None
- 01. Other prison, outside state
- 02. Other prison, Federal
- 03. Parole, within state
- 04. Parole, outside state
- 05. Parole, Federal
- 06. Probation, within state
- 07. Probation, outside state
- 08. Probation, Federal
- 09. Mental/medical facility, within state
- 10. Mental/medical facility, outside state
- 11. Mental/medical facility, Federal
- 12. Other, within state
- 13. Other, outside state
- 14. Other, Federal

- 88. Inappropriate
- 95. Illegal entry
- 98. Blank
- 99. Not known

VAR 0073 Q24 3RD AGENCY ASSUM CUST MD=88 OR GE 95
 REF 0073 LOC 159 WIDTH 2 DK 3 COL 30-31

Item 24(c) Third agency that assumed custody at time of release

- 00. None
- 01. Other prison, outside state
- 02. Other prison, Federal
- 03. Parole, within state
- 04. Parole, outside state
- 05. Parole, Federal
- 06. Probation, within state
- 07. Probation, outside state
- 08. Probation, Federal
- 09. Mental/medical facility, within state

(CONTINUED)

- 10. Mental/medical facility, outside state
- 11. Mental/medical facility, Federal
- 12. Other, within state
- 13. Other, outside state
- 14. Other, Federal

- 88. Inappropriate
- 95. Illegal entry
- 98. Blank
- 99. Not known

VAR 0074 Q25 TYPE OF PRISN RELEAS MD=88 OR GE 95
REF 0074 LOC 161 WIDTH 2 DK 3 COL 32-33

Item 25 Type of release from prison

- 01. Parole board decision
- 02. Mandatory parole release
- 03. Probation release
- 04. Other conditional release
- 05. Expiration of sentence
- 06. Commutation/pardon
- 07. Release to custody, detainer, warrant
- 08. Other unconditional release
- 09. Natural cause of death
- 10. Suicide
- 11. Homocide by another inmate
- 12. Other homocide
- 13. Execution
- 14. Other death
- 15. Transfers
- 16. Release on appeal or bond
- 17. Other

- 88. Inappropriate
- 95. Illegal entry
- 98. Blank
- 99. Not known

THE FOLLOWING VARIABLES (75-79) APPLY ONLY TO DATA
WITH PAROLE RELEASE RECORDS.

VAR 0075
REF 0075

Q26 DATE PAROLE REL: MO
LOC 163 WIDTH 2

MD=88 OR GE 99
DK 3 COL 34-35

Item 26(a) Month of parole release

- 01. January
- 12. December
- 88. Inappropriate
- 99. Illegal or blank date of parole release

VAR 0076
REF 0076

Q26 DATE PAROLE REL: DAY
LOC 165 WIDTH 2

MD=88 OR GE 99
DK 3 COL 36-37

Item 26(b) Day of parole release

Actual number is coded.

- 88. Inappropriate
- 99. Illegal or blank date of parole release

VAR 0077
REF 0077

Q26 DATE PAROLE REL: YR
LOC 167 WIDTH 2

MD=88 OR GE 95
DK 3 COL 38-39

Item 26(c) Year of parole release

- 83. 1983
- 88. Inappropriate
- 95. Illegal entry or not known
- 98. Blank

VAR 0078 Q27 TYPE OF PAROLE REL MD=88 OR GE 95
REF 0078 LOC 169 WIDTH 2 DK 3 COL 40-41

Item 27 Type of release from parole

- 01. Discharged, completion of term
- 02. Discharged, absconder
- 03. Discharged, to custody, detainer, or warrant
- 04. Returned to prison or jail, new sentence
- 05. Returned to prison or jail, parole revocation
- 06. Returned to prison or jail, revocation pending
- 07. Returned to prison or jail, charge pending
- 08. Transferred to another jurisdiction
- 09. Death
- 10. Other

- 88. Inappropriate
- 95. Illegal entry
- 98. Blank
- 99. Not known

VAR 0079 Q28 SUPV STATUS AT REL MD=88 OR GE 95
REF 0079 LOC 171 WIDTH 2 DK 3 COL 42-43

Item 28 Supervision status at time of release

- 01. Active
- 02. Inactive
- 03. Absconded
- 04. Supervised out of state
- 05. Other

- 88. Inappropriate
- 95. Illegal entry
- 98. Blank
- 99. Not known

THE FOLLOWING VARIABLES, (80-89), WERE NOT
A PART OF THE QUESTIONNAIRE BUT WERE CALCULATED
BY THE CENSUS BUREAU AFTER COMPLETION OF ALL EDITS.

VAR 0080 Q29 AGE AT ADMISSION MD=888 OR GE 995
REF 0080 LOC 173 WIDTH 3 DK 3 COL 44-46
IMP DEC= 1

Item 29 Age at admission in years with one implied decimal

Actual number is coded.

- 88.8. Inappropriate
- 99.5. Illegal entry
- 99.8. Calculation could not be performed

VAR 0081 Q30 AGE AT RELEASE MD=888 OR GE 998
REF 0081 LOC 176 WIDTH 3 DK 3 COL 47-49
IMP DEC= 1

Item 30 Age at prison release in years with one implied decimal

Actual number is coded.

- 88.8. Inappropriate
- 99.8. Calculation could not be performed

VAR 0082 Q31 AGE AT PAROLE RELEAS MD=888 OR GE 998
REF 0082 LOC 179 WIDTH 3 DK 3 COL 50-52
IMP DEC= 1

Item 31 Age at parole release in years with one implied decimal

Actual number is coded.

- 88.8. Inappropriate
- 99.8. Calculation could not be performed

VAR 0083 Q32 TOTAL PRIOR TIME: MO MD=88888 OR GE 99998
REF 0083 LOC 182 WIDTH 5 DK 3 COL 53-57
IMP DEC= 1

Item 32 Total prior time in months with one implied decimal

Actual number is coded.

8888.8. Inappropriate
9999.8. Calculation could not be performed

VAR 0084 Q33 TOTAL PRISON SENT MO MD=88888 OR GE 99998
REF 0084 LOC 187 WIDTH 5 DK 3 COL 58-62

Item 33 Total prison sentence in months

Actual number is coded.

09996. Life
09997. Death

88888. Inappropriate
99998. Calculation could not be performed

VAR 0085 Q34 CURR ADM:TIM SERV-MO MD=8888 OR GE 9998
REF 0085 LOC 192 WIDTH 4 DK 3 COL 63-66

Item 34 Time served on current admission in months

Actual number is coded.

8888. Inappropriate
9998. Calculation could not be performed

VAR 0086 Q35 TOTAL TIME SERVD: MO MD=88888 OR GE 99998
REF 0086 LOC 196 WIDTH 5 DK 3 COL 67-71
IMP DEC= 1

Item 35 Total time served in months with one implied decimal

Actual number is coded.

8888.8. Inappropriate
9999.8. Calculation could not be performed

VAR 0087 Q36 % OF MAX SENT SERVED MD=8888 OR GE 9998
REF 0087 LOC 201 WIDTH 4 DK 3 COL 72-75
IMP DEC= 1

Item 36 Total time served as a percent of maximum sentence in percentage points with one implied decimal

Actual number is coded.

888.8. Inappropriate
999.8. Calculation could not be performed

VAR 0088 Q37 % OF MIN SENT SERVED MD=8888 OR GE 9998
REF 0088 LOC 205 WIDTH 4 DK 3 COL 76-79
IMP DEC= 1

Item 37 Total time served as a percent of minimum sentence in percentage

Actual number is coded.

888.8. Inappropriate
999.8. Calculation could not be performed

DECK IDENTIFICATION NUMBER IS '04' DK 4 COL 1- 2

VAR 0001 ICPSR STUDY NUMBER 8363 NO MISSING DATA CODES
 REF 0001 LOC 1 WIDTH 4 DK 4 COL 3-6

ICPSR Study Number-8363

8363. The ICPSR has attached this number as a unique data collection identification number.

VAR 0002 ICPSR EDITION NUMBER NO MISSING DATA CODES
 REF 0002 LOC 5 WIDTH 1 DK 4 COL 7

ICPSR Edition Number-1

The number identifying the release edition of the data collection.

1. Spring, 1986 release

VAR 0003 ICPSR PART NUMBER NO MISSING DATA CODES
 REF 0003 LOC 6 WIDTH 1 DK 4 COL 8

ICPSR Part Number

The number identifying this part of a 4-part data collection.

- Part 1: Prison Admissions, Prison Releases, and Parole Releases
 Part 2: Prison Admissions
 Part 3: Prison Releases
 Part 4: Parole Releases

VAR 0004 ICPSR SEQUENCE ID NO MISSING DATA CODES
 REF 0004 LOC 7 WIDTH 6 DK 4 COL 9-14

ICPSR Sequential Case Identification Number

The ICPSR has attached a sequential identification number to every case. This number uniquely identifies each record in the data collection.

VAR 0089 Q38 % MIN SENT IS OF MAX MD=8888 OR GE 9998
 REF 0089 LOC 209 WIDTH 4 DK 4 COL 15-18
 IMP DEC= 1

Item 38 Minimum sentence as a percent of maximum sentence in percentage points with one implied decimal

Actual number is coded.

- 888.8. Inappropriate
 999.8. Calculation could not be performed

VAR 0090 SEQUENCE NUMBER NO MISSING DATA CODES
 REF 0090 LOC 213 WIDTH 5 DK 4 COL 19-23

Sequence number

Machine generated ID number for each record in an individual state file

00001. Sequence ID 1
 99999. Sequence ID 99999

VAR 0091 STATE IDENTIFIER NO MISSING DATA CODES
REF 0091 LOC 218 WIDTH 2 DK 4 COL 24-25

State identifier

SEE NOTE(S) 2 For FIPS code

VAR 0092 RECORD TYPE NO MISSING DATA CODES
REF 0092 LOC 220 WIDTH 1 DK 4 COL 26

Record type

1. Prison admission
2. Prison release
3. Parole release

THE FOLLOWING VARIABLES, (93-95) WERE NOT ON THE ORIGINAL QUESTIONNAIRE BUT WERE CALCULATED BY THE CENSUS BUREAU USING DATA REPORTED BY STATES.

VAR 0093 Q39 TIME SERV ON PARL:MO MD=8888 OR GE 9998
REF 0093 LOC 221 WIDTH 4 DK 4 COL 27-30

Item 39 Time served on parole in months

Actual number is coded.

8888. Inappropriate
9998. Calculation could not be performed

VAR 0094 Q40 TIME SERV INCL PARL MD=88888 OR GE 99998
REF 0094 LOC 225 WIDTH 5 DK 4 COL 31-35
IMP DEC= 1

Item 40 Total time served including parole in months with one implied decimal point

Actual number is coded.

8888.8. Inappropriate
9999.8. Calculation could not be performed

VAR 0095 Q41 TIME+PAROLE=%MAX SEN MD=8888 OR GE 9998
REF 0095 LOC 230 WIDTH 4 DK 4 COL 36-39
IMP DEC= 1

Total time served including parole as a percentage of maximum sentence in percentage points with one implied decimal point

Actual number is coded.

888.8. Inappropriate
999.8. Calculation could not be performed

APPENDIX

*** NOTE 1 ***

COUNTY CODES BY STATE

ALABAMA

County Code	County Name	County Code	County Name
01001	Autauga	01079	Lawrence
01003	Baldwin	01081	Lee
01005	Barbour	01083	Limestone
01007	Bibb	01085	Lowndes
01009	Blount	01087	Macon
01011	Bullock	01089	Madison
01013	Butler	01091	Marengo
01015	Calhoun	01093	Marion
01017	Chambers	01095	Marshall
01019	Cherokee	01097	Mobile
01021	Chilton	01099	Monroe
01023	Choctaw	01101	Montgomery
01025	Clarke	01103	Morgan
01027	Clay	01105	Perry
01029	Cleburne	01107	Pickens
01031	Coffee	01109	Pike
01033	Colbert	01111	Randolph
01035	Conecuh	01113	Russell
01037	Coosa	01115	St. Clair
01039	Covington	01117	Shelby
01041	Crenshaw	01119	Sumter
01043	Cullman	01121	Talladega
01045	Dale	01123	Tallapoosa
01047	Dallas	01125	Tuscaloosa
01049	De Kalb	01127	Walker
01051	Elmore	01129	Washington
01053	Escambia	01131	Wilcox
01055	Etowah	01133	Winston
01057	Fayette		
01059	Franklin		
01061	Geneva		
01063	Greene		
01065	Hale		
01067	Henry		
01069	Houston		
01071	Jackson		
01073	Jefferson		
01075	Lamar		
01077	Lauderdale		

CALIFORNIA

County Code	County Name	County Code	County Name
06001	Alameda	06079	San Luis Obispo
06003	Alpine	06081	San Mateo
06005	Amador	06083	Santa Barbara
06007	Butte	06085	Santa Clara
06009	Calaveras	06087	Santa Cruz
06011	Colusa	06089	Shasta
06013	Contra Costa	06091	Sierra
06015	Del Norte	06093	Siskiyou
06017	El Dorado	06095	Solano
06019	Fresno	06097	Sonoma
06021	Glenn	06099	Stanislaus
06023	Humboldt	06101	Sutter
06025	Imperial	06103	Tehama
06027	Inyo	06105	Trinity
06029	Kern	06107	Tulare
06031	Kings	06109	Tuolumne
06033	Lake	06111	Ventura
06035	Lassen	06113	Yolo
06037	Los Angeles	06115	Yuba
06039	Madera		
06041	Marin		
06043	Mariposa		
06045	Mendocino		
06047	Merced		
06049	Modoc		
06051	Mono		
06053	Monterey		
06055	Napa		
06057	Nevada		
06059	Orange		
06061	Placer		
06063	Plumas		
06065	Riverside		
06067	Sacramento		
06069	San Benito		
06071	San Bernardino		
06073	San Diego		
06075	San Francisco		
06077	San Joaquin		

COLORADO

County Code	County Name	County Code	County Name
08001	Adams	08079	Mineral
08003	Alamosa	08081	Moffat
08005	Arapahoe	08083	Montezuma
08007	Archuleta	08085	Montrose
08009	Baca	08087	Morgan
08011	Bent	08089	Otero
08013	Boulder	08091	Ouray
08015	Chaffee	08093	Park
08017	Cheyenne	08095	Phillips
08019	Clear Creek	08097	Pitkin
08021	Conejos	08099	Prowers
08023	Costilla	08101	Pueblo
08025	Crowley	08103	Rio Blanco
08027	Custer	08105	Rio Grande
08029	Delta	08107	Routt
08031	Denver	08109	Saguache
08033	Dolores	08111	San Juan
08035	Douglas	08113	San Miguel
08037	Eagle	08115	Sedgwick
08039	Elbert	08117	Summit
08041	El Paso	08119	Teller
08043	Fremont	08121	Washington
08045	Garfield	08123	Weld
08047	Gilpin	08125	Yuma
08049	Grand		
08051	Gunnison		
08053	Hinsdale		
08055	Huerfano		
08057	Jackson		
08059	Jefferson		
08061	Kiowa		
08063	Kit Carson		
08065	Lake		
08067	La Plata		
08069	Larimer		
08071	Las Animas		
08073	Lincoln		
08075	Logan		
08077	Mesa		

DELAWARE

County Code	County Name
10001	Kent
10003	New Castle
10005	Sussex

GEORGIA

13999 County Codes unavailable

ILLINOIS

County Code	County Name	County Code	County Name
17001	Adams	17079	Jasper
17003	Alexander	17081	Jefferson
17005	Bond	17083	Jersey
17007	Boone	17085	Jo Daviess
17009	Brown	17087	Johnson
17011	Bureau	17089	Kane
17013	Calhoun	17091	Kankakee
17015	Carroll	17093	Kendall
17017	Cass	17095	Knox
17019	Champaign	17097	Lake
17021	Christian	17099	La Salle
17023	Clark	17101	Lawrence
17025	Clay	17103	Lee
17027	Clinton	17105	Livingston
17029	Coles	17107	Logan
17031	Cook	17109	McDonough
17033	Crawford	17111	McHenry
17035	Cumberland	17113	McLean
17037	De Kalb	17115	Macon
17039	De Witt	17117	Macoupin
17041	Douglas	17119	Madison
17043	Du Page	17121	Marion
17045	Edgar	17123	Marshall
17047	Edwards	17125	Mason
17049	Effingham	17127	Massac
17051	Fayette	17129	Menard
17053	Ford	17131	Mercer
17055	Franklin	17133	Monroe
17057	Fulton	17135	Montgomery
17059	Gallatin	17137	Morgan
17061	Greene	17139	Moultrie
17063	Grundy	17141	Ogle
17065	Hamilton	17143	Peoria
17067	Hancock	17145	Perry
17069	Hardin	17147	Piatt
17071	Henderson	17149	Pike
17073	Henry	17151	Pope
17075	Iroquois	17153	Pulaski
17077	Jackson	17155	Putnam

ILLINOIS (Cont.)

County Code	County Name	County Code	County Name
17157	Randolph	17181	Union
17159	Richland	17183	Vermilion
17161	Rock Island	17185	Wabash
17163	St. Clair	17187	Warren
17165	Saline	17189	Washington
17167	Sangamon	17191	Wayne
17169	Schuyler	17193	White
17171	Scott	17195	Whiteside
17173	Shelby	17197	Will
17175	Stark	17199	Williamson
17177	Stephenson	17201	Winnnebago
17179	Tazewell	17203	Woodford
		17999	County Code unknown

KENTUCKY

County Code	County Name	County Code	County Name
21001	Adair	21051	Clay
21003	Allen	21053	Clinton
21005	Anderson	21055	Crittenden
21007	Ballard	21057	Cumberland
21009	Barren	21059	Daviess
21011	Bath	21061	Edmonson
21013	Bell	21063	Elliott
21015	Boone	21065	Estill
21017	Bourbon	21067	Fayette
21019	Boyd	21069	Fleming
21021	Boyle	21071	Floyd
21023	Bracken	21073	Franklin
21025	Breathitt	21075	Fulton
21027	Breckinridge	21077	Gallatin
21029	Bullitt	21079	Garrard
21031	Butler	21081	Grant
21033	Caldwell	21083	Graves
21035	Calloway	21085	Grayson
21037	Campbell	21087	Green
21039	Carlisle	21089	Greenup
21041	Carrroll	21091	Hancock
21043	Carter	21093	Hardin
21045	Casey	21095	Harlan
21047	Christian	21097	Harrison

KENTUCKY (Cont.)

County Code	County Name	County Code	County Name
21049	Clark	21099	Hart
21101	Henderson	21173	Montgomery
21103	Henry	21175	Morgan
21105	Hickman	21177	Muhlenberg
21107	Hopkins	21179	Nelson
21109	Jackson	21181	Nicholas
21111	Jefferson	21183	Ohio
21113	Jessamine	21185	Oldham
21115	Johnson	21187	Owen
21117	Kenton	21189	Owsley
21119	Knott	21191	Pendleton
21121	Knox	21193	Perry
21123	Larue	21195	Pike
21125	Laurel	21197	Powell
21127	Lawrence	21199	Pulaski
21129	Lee	21201	Robertson
21131	Leslie	21203	Rockcastle
21133	Letcher	21205	Rowan
21135	Lewis	21207	Russell
21137	Lincoln	21209	Scott
21139	Livingston	21211	Shelby
21141	Logan	21213	Simpson
21143	Lyon	21215	Spencer
21145	McCracken	21217	Taylor
21147	McCreary	21219	Todd
21149	McLean	21221	Trigg
21151	Madison	21223	Trimble
21153	Magoffin	21225	Union
21155	Marion	21227	Warren
21157	Marshall	21229	Washington
21159	Martin	21231	Wayne
21161	Mason	21233	Webster
21163	Meade	21235	Whitley
21165	Menifee	21237	Wolfe
21167	Mercer	21239	Woodford
21169	Metcalfe	21998	Blank for Kentucky
21171	Monroe		

MAINE

County Code	County Name	County Code	County Name
23001	Androscoggin	23017	Oxford
23003	Aroostook	23019	Penobscot
23005	Cumberland	23021	Piscataquis
23007	Franklin	23023	Sagadahoc
23009	Hancock	23025	Somerset
23011	Kennebec	23027	Waldo
23013	Knox	23029	Washington
23015	Lincoln	23031	York

MARYLAND

County Code	County Name	County Code	County Name
24001	Allegany	24027	Howard
24003	Anne Arundel	24029	Kent
24005	Baltimore	24031	Montgomery
24009	Calvert	24033	Prince George's
24011	Caroline	24035	Queen Anne's
24013	Carroll	24037	St. Mary's
24015	Cecil	24039	Somerset
24017	Charles	24041	Talbot
24019	Dorchester	24043	Washington
24021	Frederick	24045	Wicomico
24023	Garrett	24047	Worcester
24025	Harford		

INDEPENDENT CITY OF MARYLAND

24410 Baltimore

MASSACHUSETTS

County Code	County Name	County Code	County Name
25001	Barnstable	25015	Hampshire
25003	Berkshire	25017	Middlesex
25005	Bristol	25019	Nantucket
25007	Dukes	25021	Norfolk
25009	Essex	25023	Plymouth
25011	Franklin	25025	Suffolk
25013	Hampden	25027	Worcester
25998	Blank for Massachusetts		

MICHIGAN

County Code	County Name	County Code	County Name
26001	Alcona	26081	Kent
26003	Alger	26083	Keweenaw
26005	Allegan	26085	Lake
26007	Alpena	26087	Lapeer
26009	Antrim	26089	Leelanau
26011	Arenac	26091	Lenawee
26013	Baraga	26093	Livingston
26015	Barry	26095	Luce
26017	Bay	26097	Mackinac
26019	Benzie	26099	Macomb
26021	Berrien	26101	Manistee
26023	Branch	26103	Marquette
26025	Calhoun	26105	Mason
26027	Cass	26107	Mecosta
26029	Charlevoix	26109	Menominee
26031	Cheboygan	26111	Midland
26033	Chippewa	26113	Missaukee
26035	Clare	26115	Monroe
26037	Clinton	26117	Montcalm
26039	Crawford	26119	Montmorency
26041	Delta	26121	Muskegon
26043	Dickinson	26123	Newaygo
26045	Eaton	26125	Oakland
26047	Emmet	26127	Oceana
26049	Genesee	26129	Ogemaw
26051	Gladwin	26131	Ontonagon
26053	Gogebic	26133	Osceola
26055	Grand Traverse	26135	Oscoda
26057	Gratiot	26137	Otsego
26059	Hillsdale	26139	Ottawa
26061	Houghton	26141	Presque Isle
26063	Huron	26143	Roscommon
26065	Ingham	26145	Saginaw
26067	Ionia	26147	St. Clair
26069	Iosca	26149	St. Joseph
26071	Iron	26151	Sanilac
26073	Isabella	26153	Schoolcraft
26075	Jackson	26155	Shiawassee
26077	Kalamazoo	26157	Tuscola
26079	Kalkaska	26159	Van Buren
		26161	Washtenaw
		26163	Wayne
		26165	Wexford
26999	County Code unknown		

MINNESOTA

County Code	County Name	County Code	County Name
27001	Aitkin	27091	Martin
27003	Anoka	27093	Meeker
27005	Becker	27095	Mille Lacs
27007	Beltrami	27097	Morrison
27009	Benton	27099	Mower
27011	Big Stone	27101	Murray
27013	Blue Earth	27103	Nicollet
27015	Brown	27105	Nobles
27017	Carlton	27107	Norman
27019	Carver	27109	Olmsted
27021	Cass	27111	Otter Tail
27023	Chippewa	27113	Pennington
27025	Chisago	27115	Pine
27027	Clay	27117	Pipestone
27029	Clearwater	27119	Polk
27031	Cook	27121	Pope
27033	Cottonwood	27123	Ramsey
27035	Crow Wing	27125	Red Lake
27037	Dakota	27127	Redwood
27039	Dodge	27129	Renville
27041	Douglas	27131	Rice
27043	Faribault	27133	Rock
27045	Fillmore	27135	Roseau
27047	Freeborn	27137	St. Louis
27049	Goodhue	27139	Scott
27051	Grant	27141	Sherbourne
27053	Hennepin	27143	Sibley
27055	Houston	27145	Stearns
27057	Hubbard	27147	Steele
27059	Isanti	27149	Stevens
27061	Itasca	27151	Swift
27063	Jackson	27153	Todd
27065	Kanabec	27155	Traverse
27067	Kandiyohi	27157	Wabasha
27069	Kittson	27159	Wadena
27071	Koochiching	27161	Waseca
27073	Lac qui Parle	27163	Washington
27075	Lake	27165	Watonwan
27077	Lake of the Woods	27167	Wilkin
27079	Le Sueur	27169	Winona
27081	Lincoln	27171	Wright
27083	Lyon	27173	Yellow Medicine
27085	McLeod		
27087	Mahnomen		
27089	Marshall		

MISSISSIPPI

County Code	County Name	County Code	County Name
28001	Adams	28085	Lincoln
28003	Alcorn	28087	Lowndes
28005	Amite	28089	Madison
28007	Attala	28091	Marion
28009	Benton	28093	Marshall
28011	Bolivar	28095	Monroe
28013	Calhoun	28097	Montgomery
28015	Carroll	28099	Neshoba
28017	Chickasaw	28101	Newton
28019	Choctaw	28103	Noxubee
28021	Claiborne	28105	Oktibbeha
28023	Clarke	28107	Panola
28025	Clay	28109	Pearl River
28027	Coahoma	28111	Perry
28029	Copiah	28113	Pike
28031	Covington	28115	Pontotoc
28033	De Soto	28117	Prentiss
28035	Forrest	28119	Quitman
28037	Franklin	28121	Rankin
28039	George	28123	Scott
28041	Greene	28125	Sharkey
28043	Grenada	28127	Simpson
28045	Hancock	28129	Smith
28047	Harrison	28131	Stone
28049	Hinds	28133	Sunflower
28051	Holmes	28135	Tallahatchie
28053	Humphreys	28137	Tate
28055	Issaquena	28139	Tippah
28057	Itawamba	28141	Tishomingo
28059	Jackson	28143	Tunica
28061	Jasper	28145	Union
28063	Jefferson	28147	Walthall
28065	Jefferson Davis	28149	Warren
28067	Jones	28151	Washington
28069	Kemper	28153	Wayne
28071	Lafayette	28155	Webster
28073	Lamar	28157	Wilkinson
28075	Lauderdale	28159	Winston
28077	Lawrence	28161	Yalobusha
28079	Leake	28163	Yazoo
28081	Lee		
28083	Leflore		

ILLINOIS (Cont.)

County Code	County Name	County Code	County Name
17157	Randolph	17181	Union
17159	Richland	17183	Vermilion
17161	Rock Island	17185	Wabash
17163	St. Clair	17187	Warren
17165	Saline	17189	Washington
17167	Sangamon	17191	Wayne
17169	Schuyler	17193	White
17171	Scott	17195	Whiteside
17173	Shelby	17197	Will
17175	Stark	17199	Williamson
17177	Stephenson	17201	Winnebago
17179	Tazewell	17203	Woodford
		17999	County Code unknown

KENTUCKY

County Code	County Name	County Code	County Name
21001	Adair	21051	Clay
21003	Allen	21053	Clinton
21005	Anderson	21055	Crittenden
21007	Ballard	21057	Cumberland
21009	Barren	21059	Daviess
21011	Bath	21061	Edmonson
21013	Bell	21063	Elliott
21015	Boone	21065	Estill
21017	Bourbon	21067	Fayette
21019	Boyd	21069	Fleming
21021	Boyle	21071	Floyd
21023	Bracken	21073	Franklin
21025	Breathitt	21075	Fulton
21027	Breckinridge	21077	Gallatin
21029	Bullitt	21079	Garrard
21031	Butler	21081	Grant
21033	Caldwell	21083	Graves
21035	Calloway	21085	Grayson
21037	Campbell	21087	Green
21039	Carlisle	21089	Greenup
21041	Carroll	21091	Hancock
21043	Carter	21093	Hardin
21045	Casey	21095	Harlan
21047	Christian	21097	Harrison

KENTUCKY (Cont.)

County Code	County Name	County Code	County Name
21049	Clark	21099	Hart
21101	Henderson	21173	Montgomery
21103	Henry	21175	Morgan
21105	Hickman	21177	Muhlenberg
21107	Hopkins	21179	Nelson
21109	Jackson	21181	Nicholas
21111	Jefferson	21183	Ohio
21113	Jessamine	21185	Oldham
21115	Johnson	21187	Owen
21117	Kenton	21189	Owsley
21119	Knott	21191	Pendleton
21121	Knox	21193	Perry
21123	Larue	21195	Pike
21125	Laurel	21197	Powell
21127	Lawrence	21199	Pulaski
21129	Lee	21201	Robertson
21131	Leslie	21203	Rockcastle
21133	Letcher	21205	Rowan
21135	Lewis	21207	Russell
21137	Lincoln	21209	Scott
21139	Livingston	21211	Shelby
21141	Logan	21213	Simpson
21143	Lyon	21215	Spencer
21145	McCracken	21217	Taylor
21147	McCreary	21219	Todd
21149	McLean	21221	Trigg
21151	Madison	21223	Trimble
21153	Magoffin	21225	Union
21155	Marion	21227	Warren
21157	Marshall	21229	Washington
21159	Martin	21231	Wayne
21161	Mason	21233	Webster
21163	Meade	21235	Whitley
21165	Menifee	21237	Wolfe
21167	Mercer	21239	Woodford
21169	Metcalf	21998	Blank for Kentucky
21171	Monroe		

MAINE

County Code	County Name	County Code	County Name
23001	Androscoggin	23017	Oxford
23003	Aroostook	23019	Penobscot
23005	Cumberland	23021	Piscataquis
23007	Franklin	23023	Sagadahoc
23009	Hancock	23025	Somerset
23011	Kennebec	23027	Waldo
23013	Knox	23029	Washington
23015	Lincoln	23031	York

MARYLAND

County Code	County Name	County Code	County Name
24001	Allegany	24027	Howard
24003	Anne Arundel	24029	Kent
24005	Baltimore	24031	Montgomery
24009	Calvert	24033	Prince George's
24011	Caroline	24035	Queen Anne's
24013	Carroll	24037	St. Mary's
24015	Cecil	24039	Somerset
24017	Charles	24041	Talbot
24019	Dorchester	24043	Washington
24021	Frederick	24045	Wicomico
24023	Garrett	24047	Worcester
24025	Harford		

INDEPENDENT CITY OF MARYLAND

24410 Baltimore

MASSACHUSETTS

County Code	County Name	County Code	County Name
25001	Barnstable	25015	Hampshire
25003	Berkshire	25017	Middlesex
25005	Bristol	25019	Nantucket
25007	Dukes	25021	Norfolk
25009	Essex	25023	Plymouth
25011	Franklin	25025	Suffolk
25013	Hampden	25027	Worcester
25998	Blank for Massachusetts		

MICHIGAN

County Code	County Name	County Code	County Name
26001	Alcona	26081	Kent
26003	Alger	26083	Keweenaw
26005	Allegan	26085	Lake
26007	Alpena	26087	Lapeer
26009	Antrim	26089	Leelanau
26011	Arenac	26091	Lenawee
26013	Baraga	26093	Livingston
26015	Barry	26095	Luce
26017	Bay	26097	Mackinac
26019	Benzie	26099	Macomb
26021	Berrien	26101	Manistee
26023	Branch	26103	Marquette
26025	Calhoun	26105	Mason
26027	Cass	26107	Mecosta
26029	Charlevoix	26109	Menominee
26031	Cheboygan	26111	Midland
26033	Chippewa	26113	Missaukee
26035	Clare	26115	Monroe
26037	Clinton	26117	Montcalm
26039	Crawford	26119	Montmorency
26041	Delta	26121	Muskegon
26043	Dickinson	26123	Newaygo
26045	Eaton	26125	Oakland
26047	Emmet	26127	Oceana
26049	Genesee	26129	Ogemaw
26051	Gladwin	26131	Ontonagon
26053	Gogebic	26133	Osceola
26055	Grand Traverse	26135	Oscoda
26057	Gratiot	26137	Otsego
26059	Hillsdale	26139	Ottawa
26061	Houghton	26141	Presque Isle
26063	Huron	26143	Roscommon
26065	Ingham	26145	Saginaw
26067	Ionia	26147	St. Clair
26069	Iosca	26149	St. Joseph
26071	Iron	26151	Sanilac
26073	Isabella	26153	Schoolcraft
26075	Jackson	26155	Shiawassee
26077	Kalamazoo	26157	Tuscola
26079	Kalkaska	26159	Van Buren
		26161	Washtenaw
		26163	Wayne
		26165	Wexford
26999	County Code unknown		

MINNESOTA

County Code	County Name	County Code	County Name
27001	Aitkin	27091	Martin
27003	Anoka	27093	Meeker
27005	Becker	27095	Mille Lacs
27007	Beltrami	27097	Morrison
27009	Benton	27099	Mower
27011	Big Stone	27101	Murray
27013	Blue Earth	27103	Nicollet
27015	Brown	27105	Nobles
27017	Carlton	27107	Norman
27019	Carver	27109	Olmsted
27021	Cass	27111	Otter Tail
27023	Chippewa	27113	Pennington
27025	Chisago	27115	Pine
27027	Clay	27117	Pipestone
27029	Clearwater	27119	Polk
27031	Cook	27121	Pope
27033	Cottonwood	27123	Ramsey
27035	Crow Wing	27125	Red Lake
27037	Dakota	27127	Redwood
27039	Dodge	27129	Renville
27041	Douglas	27131	Rice
27043	Faribault	27133	Rock
27045	Fillmore	27135	Roseau
27047	Freeborn	27137	St. Louis
27049	Goodhue	27139	Scott
27051	Grant	27141	Sherbourne
27053	Hennepin	27143	Sibley
27055	Houston	27145	Stearns
27057	Hubbard	27147	Steele
27059	Isanti	27149	Stevens
27061	Itasca	27151	Swift
27063	Jackson	27153	Todd
27065	Kanabec	27155	Traverse
27067	Kandiyohi	27157	Wabasha
27069	Kittson	27159	Wadena
27071	Koochiching	27161	Waseca
27073	Lac qui Parle	27163	Washington
27075	Lake	27165	Watonwan
27077	Lake of the Woods	27167	Wilkin
27079	Le Sueur	27169	Winona
27081	Lincoln	27171	Wright
27083	Lyon	27173	Yellow Medicine
27085	McLeod		
27087	Mahnomen		
27089	Marshall		

MISSISSIPPI

County Code	County Name	County Code	County Name
28001	Adams	28085	Lincoln
28003	Alcorn	28087	Lowndes
28005	Amite	28089	Madison
28007	Attala	28091	Marion
28009	Benton	28093	Marshall
28011	Bolivar	28095	Monroe
28013	Calhoun	28097	Montgomery
28015	Carroll	28099	Neshoba
28017	Chickasaw	28101	Newton
28019	Choctaw	28103	Noxubee
28021	Claiborne	28105	Oktibbeha
28023	Clarke	28107	Panola
28025	Clay	28109	Pearl River
28027	Coahoma	28111	Perry
28029	Copiah	28113	Pike
28031	Covington	28115	Pontotoc
28033	De Soto	28117	Prentiss
28035	Forrest	28119	Quitman
28037	Franklin	28121	Rankin
28039	George	28123	Scott
28041	Greene	28125	Sharkey
28043	Grenada	28127	Simpson
28045	Hancock	28129	Smith
28047	Harrison	28131	Stone
28049	Hinds	28133	Sunflower
28051	Holmes	28135	Tallahatchie
28053	Humphreys	28137	Tate
28055	Issaquena	28139	Tippah
28057	Itawamba	28141	Tishomingo
28059	Jackson	28143	Tunica
28061	Jasper	28145	Union
28063	Jefferson	28147	Walthall
28065	Jefferson Davis	28149	Warren
28067	Jones	28151	Washington
28069	Kemper	28153	Wayne
28071	Lafayette	28155	Webster
28073	Lamar	28157	Wilkinson
28075	Lauderdale	28159	Winston
28077	Lawrence	28161	Yalobusha
28079	Leake	28163	Yazoo
28081	Lee		
28083	Leflore		

MISSOURI

County Code	County Name	County Code	County Name
29001	Adair	29085	Hickory
29003	Andrew	29087	Holt
29005	Atchison	29089	Howard
29007	Audrain	29091	Howell
29009	Barry	29093	Iron
29011	Barton	29095	Jackson
29013	Bates	29097	Jasper
29015	Benton	29099	Jefferson
29017	Bollinger	29101	Johnson
29019	Boone	29103	Knox
29021	Buchanan	29105	Laclede
29023	Butler	29107	Lafayette
29025	Caldwell	29109	Lawrence
29027	Callaway	29111	Lewis
29029	Camden	29113	Lincoln
29031	Cape Girardeau	29115	Linn
29033	Carroll	29117	Livingston
29035	Carter	29119	McDonald
29037	Cass	29121	Macon
29039	Cedar	29123	Madison
29041	Chariton	29125	Maries
29043	Christian	29127	Marion
29045	Clark	29129	Mercer
29047	Clay	29131	Miller
29049	Clinton	29133	Mississippi
29051	Cole	29135	Moniteau
29053	Cooper	29137	Monroe
29055	Crawford	29139	Montgomery
29057	Dade	29141	Morgan
29059	Dallas	29143	New Madrid
29061	Daviess	29145	Newton
29063	De Kalb	29147	Nodaway
29065	Dent	29149	Oregon
29067	Douglas	29151	Osage
29069	Dunklin	29153	Ozark
29071	Franklin	29155	Pemiscot
29073	Gasconade	29157	Perry
29075	Gentry	29159	Pettis
29077	Greene	29161	Phelps
29079	Grundy	29163	Pike
29081	Harrison	29165	Platte
29083	Henry	29167	Polk

MISSOURI (Cont.)

County Code	County Name	County Code	County Name
29169	Pulaski	29203	Shannon
29171	Putnam	29205	Shelby
29173	Ralls	29207	Stoddard
29175	Randolph	29209	Stone
29177	Ray	29211	Sullivan
29179	Reynolds	29213	Taney
29181	Ripley	29215	Texas
29183	St. Charles	29217	Vernon
29185	St. Clair	29219	Warren
29186	St. Genevieve	29221	Washington
29187	St. Francois	29223	Wayne
29189	St. Louis	29225	Webster
29195	Saline	29227	Worth
29197	Schuyler	29229	Wright
29199	Scotland		
29201	Scott		

INDEPENDENT CITY OF MISSOURI

29510 St. Louis

MONTANA

County Code	County Name	County Code	County Name
30001	Beaverhead	30061	Mineral
30003	Big Horn	30063	Missoula
30005	Blaine	30065	Musselshell
30007	Broadwater	30067	Park
30009	Carbon	30069	Petroleum
30011	Carter	30071	Phillips
30013	Cascade	30073	Pondera
30015	Chouteau	30075	Powder River
30017	Custer	30077	Powell
30019	Daniels	30079	Prairie
30021	Dawson	30081	Ravalli
30023	Deer Lodge	30083	Richland
30025	Fallon	30085	Roosevelt
30027	Fergus	30087	Rosebud
30029	Flathead	30089	Sanders
30031	Gallatin	30091	Sheridan
30033	Garfield	30093	Silver Bow
30035	Glacier	30095	Stillwater
30037	Golden Valley	30097	Sweet Grass
30039	Granite	30099	Teton
30041	Hill	30101	Toole
30043	Jefferson	30103	Treasure
30045	Judith Basin	30105	Valley
30047	Lake	30107	Wheatland
30049	Lewis and Clark	30109	Wibaux
30051	Liberty	30111	Yellowstone
30053	Lincoln	30113	Yellowstone
30055	McCone		National Park
30057	Madison		
30059	Meagher		

NEBRASKA

County Code	County Name	County Code	County Name
31001	Adams	31095	Jefferson
31003	Antelope	31097	Johnson
31005	Arthur	31099	Kearney
31007	Banner	31101	Keith
31009	Blaine	31103	Keya Paha
31011	Boone	31105	Kimball
31013	Box Butte	31107	Knox
31015	Boyd	31109	Lancaster
31017	Brown	31111	Lincoln
31019	Buffalo	31113	Logan
31021	Burt	31115	Loup
31023	Butler	31117	McPherson
31025	Cass	31119	Madison
31027	Cedar	31121	Merrick
31029	Chase	31123	Morrill
31031	Cherry	31125	Nance
31033	Cheyenne	31127	Nemaha
31035	Clay	31129	Nuckolls
31037	Colfax	31131	Otoe
31039	Cuming	31133	Pawnee
31041	Custer	31135	Perkins
31043	Dakota	31137	Phelps
31045	Dawes	31139	Pierce
31047	Dawson	31141	Platte
31049	Deuel	31143	Polk
31051	Dixon	31145	Red Willow
31053	Dodge	31147	Richardson
31055	Douglas	31149	Rock
31057	Dundy	31151	Saline
31059	Fillmore	31153	Sarpy
31061	Franklin	31155	Saunders
31063	Frontier	31157	Scotts Bluff
31065	Furnas	31159	Seward
31067	Gage	31161	Sheridan
31069	Garden	31163	Sherman
31071	Garfield	31165	Sioux
31073	Gosper	31167	Stanton
31075	Grant	31169	Thayer
31077	Greeley	31171	Thomas
31079	Hall	31173	Thurston
31081	Hamilton	31175	Valley
31083	Harlan	31177	Washington
31085	Hayes	31179	Wayne
31087	Hitchcock	31181	Webster
31089	Holt	31183	Wheeler
31091	Hooker	31185	York
31093	Howard		

NEVADA

County Code	County Name	County Code	County Name
32001	Churchill	32017	Lincoln
32003	Clark	32019	Lyon
32005	Douglas	32021	Mineral
32007	Elko	32023	Nye
32009	Esmeralda	32027	Pershing
32011	Eureka	32029	Storey
32013	Humboldt	32031	Washoe
32015	Lander	32033	White Pine

INDEPENDENT CITY OF NEVADA

32510	Carson City
-------	-------------

NEW HAMPSHIRE

County Code	County Name	County Code	County Name
33001	Belknap	33011	Hillsborough
33003	Carroll	33013	Merrimack
33005	Cheshire	33015	Rockingham
33007	Coos	33017	Strafford
33009	Grafton	33019	Sullivan

NEW YORK

County Code	County Name	County Code	County Name
36001	Albany	36065	Oneida
36003	Allegany	36067	Onondaga
36005	Bronx	36069	Ontario
36007	Broome	36071	Orange
36009	Cattaraugus	36073	Orleans
36011	Cayuga	36075	Oswego
36013	Chautauqua	36077	Otsego
36015	Chemung	36079	Putnam
36017	Chenango	36081	Queens
36019	Clinton	36083	Rensselaer
36021	Columbia	36085	Richmond
36023	Cortland	36087	Rockland
36025	Delaware	36089	St. Lawrence
36027	Dutchess	36091	Saratoga
36029	Erie	36093	Schenectady
36031	Essex	36095	Schoharie
36033	Franklin	36097	Schuyler
36035	Fulton	36099	Seneca
36037	Genesee	36101	Steuben
36039	Greene	36103	Suffolk
36041	Hamilton	36105	Sullivan
36043	Herkimer	36107	Tioga
36045	Jefferson	36109	Tompkins
36047	Kings	36111	Ulster
36049	Lewis	36113	Warren
36051	Livingston	36115	Washington
36053	Madison	36117	Wayne
36055	Monroe	36119	Westchester
36057	Montgomery	36121	Wyoming
36059	Nassau	36123	Yates
36061	New York		
36063	Niagara		

OREGON

County Code	County Name	County Code	County Name
41001	Baker	41039	Lane
41003	Benton	41041	Lincoln
41005	Clackamas	41043	Linn
41007	Clatsop	41045	Malheur
41009	Columbia	41047	Marion
41011	Coos	41049	Morrow
41013	Crook	41051	Multnomah
41015	Curry	41053	Polk
41017	Deschutes	41055	Sherman
41019	Douglas	41057	Tillamook
41021	Gilliam	41059	Umatilla
41023	Grant	41061	Union
41025	Harney	41063	Wallowa
41027	Hood River	41065	Wasco
41029	Jackson	41067	Washington
41031	Jefferson	41069	Wheeler
41033	Josephine	41071	Yamhill
41035	Klamath		
41037	Lake		

RHODE ISLAND

County Code	County Name
44001	Bristol
44003	Kent
44005	Newport
44007	Providence
44009	Washington

NORTH DAKOTA

County Code	County Name	County Code	County Name
38001	Adams	38057	Mercer
38003	Barnes	38059	Morton
38005	Benson	38061	Mountrail
38007	Billings	38063	Nelson
38009	Bottineau	38065	Oliver
38011	Bowman	38067	Fembina
38013	Burke	38069	Pierce
38015	Burleigh	38071	Ramsey
38017	Cass	38073	Ransom
38019	Cavalier	38075	Renville
38021	Dickey	38077	Richland
38023	Divide	38079	Rollette
38025	Dunn	38081	Sargent
38027	Eddy	38083	Sheridan
38029	Emmons	38085	Sioux
38031	Foster	38087	Slope
38033	Golden Valley	38089	Stark
38035	Grand Forks	38091	Steele
38037	Grant	38093	Stutsman
38039	Griggs	38095	Towner
38041	Hettinger	38097	Traill
38043	Kidder	38099	Walsh
38045	La Moure	38101	Ward
38047	Logan	38103	Wells
38049	McHenry	38105	Williams
38051	McIntosh		
38053	McKenzie		
38055	McLean		

SOUTH CAROLINA

County Code	County Name	County Code	County Name
45001	Abbeville	45049	Hampton
45003	Aiken	45051	Horry
45005	Allendale	45053	Jasper
45007	Anderson	45055	Kershaw
45009	Bamberg	45057	Lancaster
45011	Barnwell	45059	Laurens
45013	Beaufort	45061	Lee
45015	Berkeley	45063	Lexington
45017	Calhoun	45065	McCormick
45019	Charleston	45067	Marion
45021	Cherokee	45069	Marlboro
45023	Chester	45071	Newberry
45025	Chesterfield	45073	Oconee
45027	Clarendon	45075	Orangeburg
45029	Colleton	45077	Pickens
45031	Darlington	45079	Richland
45033	Dillon	45081	Saluda
45035	Dorchester	45083	Spartanburg
45037	Edgefield	45085	Sumter
45039	Fairfield	45087	Union
45041	Florence	45089	Williamsburg
45043	Georgetown	45091	York
45045	Greenville		
45047	Greenwood		

SOUTH DAKOTA

County Code	County Name	County Code	County Name
46003	Aurora	46071	Jackson
46005	Beadle	46073	Jerauld
46007	Bennett	46075	Jones
46009	Bon Homme	46077	Kingsbury
46011	Brookings	46079	Lake
46013	Brown	46081	Lawrence
46015	Brule	46083	Lincoln
46017	Buffalo	46085	Lyman
46019	Butte	46087	McCook
46021	Campbell	46089	McPherson
46023	Charles Mix	46091	Marshall
46025	Clark	46093	Meade
46027	Clay	46095	Mellette
46029	Codington	46097	Miner
46031	Corson	46099	Minnehaha
46033	Custer	46101	Moody
46035	Davison	46103	Pennington
46037	Day	46105	Perkins
46039	Deuel	46107	Potter
46041	Dewey	46109	Roberts
46043	Douglas	46111	Sanborn
46045	Edmunds	46113	Shannon
46047	Fall River	46115	Spink
46049	Faulk	46117	Stanley
46051	Grant	46119	Sully
46053	Gregory	46121	Todd
46055	Haakon	46123	Tripp
46057	Hamlin	46125	Turner
46059	Hand	46127	Union
46061	Hanson	46129	Walworth
46063	Harding	46135	Yankton
46065	Hughes	46137	Zieback
46067	Hutchinson		
46069	Hyde		

TENNESSEE

47999 County Codes unavailable for Tennessee

TEXAS

County Code	County Name	County Code	County Name
48001	Anderson	48093	Comanche
48003	Andrews	48095	Concho
48005	Angelina	48097	Cooke
48007	Aransas	48099	Coryell
48009	Archer	48101	Cottle
48011	Armstrong	48103	Crane
48013	Atascosa	48105	Crockett
48015	Austin	48107	Crosby
48017	Bailey	48109	Culberson
48019	Bandera	48111	Dallam
48021	Bastrop	48113	Dallas
48023	Baylor	48115	Dawson
48025	Bee	48117	Deaf Smith
48027	Bell	48119	Delta
48029	Bexar	48121	Denton
48031	Blanco	48123	De Witt
48033	Borden	48125	Dickens
48035	Bosque	48127	Dimmit
48037	Bowie	48129	Donley
48039	Brazoria	48131	Duval
48041	Brazos	48133	Eastland
48043	Brewster	48135	Ector
48045	Briscoe	48137	Edwards
48047	Brooks	48139	Ellis
48049	Brown	48141	El Paso
48051	Burleson	48143	Erath
48053	Burnet	48145	Falls
48055	Caldwell	48147	Fannin
48057	Calhoun	48149	Fayette
48059	Callahan	48151	Fisher
48061	Cameron	48153	Floyd
48063	Camp	48155	Foard
48065	Carson	48157	Fort Bend
48067	Cass	48159	Franklin
48069	Castro	48161	Freestone
48071	Chambers	48163	Frio
48073	Cherokee	48165	Gaines
48075	Childress	48167	Galveston
48077	Clay	48169	Garza
48079	Cochran	48171	Gillespie
48081	Coke	48173	Glasscock
48083	Coleman	48175	Goliad
48085	Collin	48177	Gonzales
48087	Collingsworth	48179	Gray
48089	Colorado	48181	Grayson
48091	Comal	48183	Gregg

TEXAS (Cont.)

County Code	County Name	County Code	County Name
48185	Grimes	48277	Lamar
48187	Guadalupe	48279	Lamb
48189	Hale	48281	Lampasas
48191	Hall	48283	La Salle
48193	Hamilton	48285	Lavaca
48195	Hansford	48287	Lee
48197	Hardeman	48289	Leon
48199	Hardin	48291	Liberty
48201	Harris	48293	Limestone
48203	Harrison	48295	Lipscomb
48205	Hartley	48297	Live Oak
48207	Haskell	48299	Llano
48209	Hays	48301	Loving
48211	Hemphill	48303	Lubbock
48213	Henderson	48305	Lynn
48215	Hidalgo	48307	McCulloch
48217	Hill	48309	McLennan
48219	Hockley	48311	McMullen
48221	Hood	48313	Madison
48223	Hopkins	48315	Marion
48225	Houston	48317	Martin
48227	Howard	48319	Mason
48229	Hudspeth	48321	Matagorda
48231	Hunt	48323	Maverick
48233	Hutchinson	48325	Medina
48235	Irion	48327	Menard
48237	Jack	48329	Midland
48239	Jackson	48331	Milam
48241	Jasper	48333	Mills
48243	Jeff Davis	48335	Mitchell
48245	Jefferson	48337	Montague
48247	Jim Hogg	48339	Montgomery
48249	Jim Wells	48341	Moore
48251	Johnson	48343	Morris
48253	Jones	48345	Motley
48255	Karnes	48347	Nacogdoches
48257	Kaufman	48349	Navarro
48259	Kendall	48351	Newton
48261	Kenedy	48353	Nolan
48263	Kent	48355	Nueces
48265	Kerr	48357	Ochiltree
48267	Kimble	48359	Oldham
48269	King	48361	Orange
48271	Kinney	48363	Palo Pinto
48273	Kleberg	48365	Panola
48275	Knox	48367	Parker

TEXAS (Cont.)

County Code	County Name	County Code	County Name
48369	Parmer	48439	Tarrant
48371	Pecos	48441	Taylor
48373	Polk	48443	Terrell
48375	Potter	48445	Terry
48377	Presidio	48447	Throckmorton
48379	Rains	48449	Titus
48381	Randall	48451	Tom Green
48383	Reagan	48453	Travis
48385	Real	48455	Trinity
48387	Red River	48457	Tyler
48389	Reeves	48459	Upshur
48391	Refugio	48461	Upton
48393	Roberts	48463	Uvalde
48395	Robertson	48465	Val Verde
48397	Rockwall	48467	Van Zandt
48399	Runnels	48469	Victoria
48401	Rusk	48471	Walker
48403	Sabine	48473	Waller
48405	San Augustine	48475	Ward
48407	San Jacinto	48477	Washington
48409	San Patricio	48479	Webb
48411	San Saba	48481	Wharton
48413	Schleicher	48483	Wheeler
48415	Scurry	48485	Wichita
48417	Shackelford	48487	Wilbarger
48419	Shelby	48489	Willacy
48421	Sherman	48491	Williamson
48423	Smith	48493	Wilson
48425	Somervell	48495	Winkler
48427	Starr	48497	Wise
48429	Stephens	48499	Wood
48431	Sterling	48501	Yoakum
48433	Stonewall	48503	Young
48435	Sutton	48505	Zapata
48437	Swisher	48507	Zavala

WASHINGTON

53999 County Codes not available

WEST VIRGINIA

County Code	County Name	County Code	County Name
54001	Barbour	54059	Mingo
54003	Berkeley	54061	Monongalia
54005	Boone	54063	Monroe
54007	Braxton	54065	Morgan
54009	Brooke	54067	Nicholas
54011	Cabell	54069	Ohio
54013	Cainoun	54071	Pendleton
54015	Clay	54073	Pleasants
54017	Doddridge	54075	Pocahontas
54019	Fayette	54077	Preston
54021	Gilmer	54079	Putnam
54023	Grant	54081	Raleigh
54025	Greenbrier	54083	Randolph
54027	Hampshire	54085	Ritchie
54029	Hancock	54087	Roane
54031	Hardy	54089	Summers
54033	Harrison	54091	Taylor
54035	Jackson	54093	Tucker
54037	Jefferson	54095	Tyler
54039	Kanawha	54097	Upshur
54041	Lewis	54099	Wayne
54043	Lincoln	54101	Webster
54045	Logan	54103	Wetzel
54047	McDowell	54105	Wirt
54049	Marion	54107	Wood
54051	Marshall	54109	Wyoming
54053	Mason		
54055	Mercer		
54057	Mineral		

WISCONSIN

County Code	County Name	County Code	County Name
55001	Adams	55085	Oneida
55003	Ashland	55087	Outagamie
55005	Barron	55089	Ozaukee
55007	Bayfield	55091	Pepin
55009	Brown	55093	Pierce
55011	Buffalo	55095	Polk
55013	Burnett	55097	Portage
55015	Calumet	55099	Price
55017	Chippewa	55101	Racine
55019	Clark	55103	Richland
55021	Columbia	55105	Rock
55023	Crawford	55107	Rusk
55025	Dane	55109	St. Croix
55027	Dodge	55111	Sauk
55029	Door	55113	Sawyer
55031	Douglas	55115	Shawano
55033	Dunn	55117	Sheboygan
55035	Eau Claire	55119	Taylor
55037	Florence	55121	Trempealeau
55039	Fond du Lac	55123	Vernon
55041	Forest	55125	Vilas
55043	Grant	55127	Walworth
55045	Green	55129	Washburn
55047	Green Lake	55131	Washington
55049	Iowa	55133	Waukesha
55051	Iron	55135	Waupaca
55053	Jackson	55137	Waushara
55055	Jefferson	55139	Winnebago
55057	Juneau	55141	Wood
55059	Kenosha		
55061	Kewaunee		
55063	La Crosse		
55065	Lafayette		
55067	Langlade		
55069	Lincoln		
55071	Manitowac		
55073	Marathon		
55075	Marquette		
55077	Marquette		
55078	Menominee		
55079	Milwaukee		
55081	Monroe		
55083	Oconto		

WYOMING

County Code	County Name	County Code	County Name
56001	Albany	56023	Lincoln
56003	Big Horn	56025	Natrona
56005	Campbell	56027	Niobrara
56007	Carbon	56029	Park
56009	Converse	56031	Platte
56011	Crook	56033	Sheridan
56013	Fremont	56035	Sublette
56015	Goshen	56037	Sweetwater
56017	Hot Springs	56039	Teton
56019	Johnson	56041	Uinta
56021	Laramie	56043	Washakie
		56045	Weston

CONTINUED

1 OF 5

*** NOTE 2 ***

STATE (FIPS) CODES

STATE CODE	STATE NAME	STATE CODE	STATE NAME
01	Alabama	32	Nevada
06	California	33	New Hampshire
08	Colorado	36	New York
10	Delaware	37	North Carolina
13	Georgia	38	North Dakota
17	Illinois	39	Ohio
21	Kentucky	41	Oregon
23	Maine	44	Rhode Island
24	Maryland	45	South Carolina
25	Massachusetts	46	South Dakota
26	Michigan	47	Tennessee
27	Minnesota	48	Texas
28	Mississippi	53	Washington
29	Missouri	54	West Virginia
30	Montana	55	Wisconsin
31	Nebraska	56	Wyoming

*** NOTE 3 ***

OFFENSE CODES

The offense codes are three digit codes which consist of two parts: one which indicates the general category of offense and the other which indicates the specific nature of the offense. An example of this coding scheme is the murder offenses. There are three codes which indicate a murder, 010, 011, and 012. The "01" segment of the code indicates the offense in this instance has been a murder. The remaining digit (0, 1, or 2) provides more information about the offense. A zero is used for non-differentiated offenses; a one indicates that it was attempted; a two indicates that the offense was part of a conspiracy. This coding scheme is used for the remaining offenses which are listed below.

Code	Description
MURDER	
010	Vehicular homicide
010	Homicide with an automobile
010	Automobile homicide
010	Willful murder
010	Murder accessory after the fact
010	Murder
010	Accessory to murder
010	Accessory after the fact, murder,
010	Felony murder
010	Pre-meditated homicide
010	Accessory before or after the fact
011	Shooting with intent to kill
011	Murder, attempted
011	Attempted murder

- 011 Malicious striking and wounding with intent to kill
- 011 Driving a motor vehicle with intent to kill
- 011 Assault with intent to Kill
- 011 Assault and battery with intent to kill
- 011 Assault and battery by force likely to produce death
- 012 Conspiracy to commit murder

MANSLAUGHTER - VEHICULAR

- 020 Causing death by operating auto while under influence of drugs or alcohol
- 020 Manslaughter, vehicular
- 020 Vehicular manslaughter
- 021 Manslaughter, vehicular, attempted

MANSLAUGHTER - NON-VEHICULAR

- 030 Involuntary Manslaughter
- 030 Death by duel
- 030 Voluntary manslaughter
- 030 Negligent homicide
- 030 Manslaughter
- 030 Manslaughter, non-vehicular
- 031 Attempted manslaughter
- 031 Manslaughter, non-vehicular, attempted

KIDNAPPING

- 040 Detaining a female with intent to have carnal knowledge of his daughter
- 040 Detaining a female
- 040 Aggravated kidnapping
- 040 Abduction
- 040 Simple kidnapping
- 040 Kidnapping
- 040 Holding hostage
- 040 Felonious restraint
- 040 False imprisonment
- 040 Detaining person
- 041 Kidnapping/abduction, attempted
- 042 Kidnapping/abduction, conspiracy

RAPE

- 050 Deviate sexual intercourse by force
- 050 Carnal knowledge by force
- 050 Aggravated rape
- 050 Simple rape
- 050 Sexual intercourse without consent
- 050 Rape, other than statutory
- 050 Rape by force
- 050 Forcible ravishment
- 050 Forcible rape
- 051 Attempted aggravated rape
- 051 Attempted rape
- 051 Assault and battery with intent to commit rape

051 Assault with intent to commit sodomy
 051 Assault with intent to commit rape
 051 Burglary with intent to commit rape
 052 Rape, conspiracy

RAPE - STATUTORY

060 Rape, Statutory
 060 Rape of a child
 060 Carnal knowledge of female child
 060 Carnal abuse of a juvenile
 060 Violation of a child
 060 S/Rape (statutory rape)
 060 Statutory rape
 061 Attempted statutory rape

SEXUAL ASSAULT - OTHER

070 Carnal abuse
 070 Buggery
 070 Aggravated sexual abuse
 070 Sexual abuse
 070 Sex offenders act
 070 Indecent assault
 070 Gross sexual imposition by force
 070 Gross sexual imposition
 070 Gross sexual attempt
 070 Sodomy

070 Sexual misconduct
 070 Sexual assaults, except rape, statutory
 rape, or lewd act with child
 070 Sexual assault, other
 071 Sexual assault, attempted
 072 Sexual assault, conspiracy

LEWD ACT WITH CHILDREN

080 Fondling
 080 Immodest and immoral liberties
 080 Indecent solicitation of a child under 16
 080 Indecent or immoral practices with a
 child
 080 Indecent liberties with a child
 080 Indecent liberties
 080 Indecent behaviour with a juvenile
 080 Taking immodest and immoral liberties
 080 Molesting child
 080 Molestation
 080 Lewdness with a child
 080 Lewd act with child
 080 Indulging in lewd and indecent practices
 with a child
 081 Lewd act with a child, attempted
 082 Lewd act with a child , conspiracy

ARMED ROBBERY

090 AR (Armed Robbery)

090 Aggravated robbery
 090 Assault and robbery
 090 Armed robbery
 090 Armed burglary
 090 Robbery, armed
 090 Robbery with violence
 090 Robbery with firearms
 090 Robbery with D D W (dangerous and deadly
 weapon)
 090 Robbery by violence
 090 Robbery by force
 090 Robbery by assault
 090 Robbery
 090 Forcibly and violently demanding money
 from another
 090 Forcible robbery
 090 Mugging, armed
 090 Heist, armed
 091 Attempted robbery
 091 Armed assault with intent to rob
 091 Assault with intent to commit robbery
 091 Assault and battery with intent to rob
 091 Attempted armed robbery
 091 Armed robbery, attempted
 092 Conspiracy to commit aggravated robbery
 092 Armed robbery, conspiracy

UNARMED ROBBERY

100 Mugging
 100 Heist
 100 Robbery, except armed
 100 Simple robbery
 100 Robbery, strongarm
 100 Unarmed robbery
 100 Strongarm robbery
 100 Strongarm
 100 Mugging, unarmed
 100 Heist, unarmed
 101 Unarmed robbery, attempted
 102 Unarmed robbery, conspiracy

PURSE SNATCHING

110 Purse snatching
 112 Purse snatching, conspiracy

AGGRAVATED ASSAULT

120 Aggravated assault
 120 Armed assault
 120 Aggravated battery
 120 Assault and battery with a dangerous
 weapon
 120 Assault and battery, high and aggravated
 120 Assault with a deadly weapon
 120 Assault with a dangerous weapon

- 120 Assault with intent to commit a moral offense
- 120 Assault with intent to commit a felony
- 120 Assault with a motor vehicle
- 120 Assault with a firearm
- 120 AWIGH (Assault with intent to do great bodily harm)
- 120 Felonious assault and battery of a high and aggravated nature
- 120 Felonious assault
- 120 AWDH (Assault with a deadly weapon)
- 120 Assault, aggravated
- 120 Assault with intent to ravish
- 120 Assault with intent to maim or wound
- 120 Malicious shooting and wounding
- 120 Malicious cutting and wounding
- 120 Maiming and wounding
- 120 Maiming
- 120 Firing a weapon into a dwelling house
- 120 Felonious maiming
- 120 Felonious assault with intent to maim or wound
- 120 Mayhem
- 120 Malicious wounding
- 120 Malicious striking and wounding
- 120 Malicious shooting without wounding
- 120 Striking and beating with a weapon
- 120 Shooting into a dwelling house
- 120 Shooting and wounding without killing

- 120 Point, aim, and discharge a deadly weapon
- 120 Assault and battery
- 120 Wounding
- 120 Vehicular assault
- 120 Unlawful wounding
- 120 Criminal injury to persons
- 120 Assault with intent
- 120 Assault and battery with intent
- 121 Attempted criminal assault
- 121 Aggravated assault, attempted
- 122 Aggravated assault, conspiracy

SIMPLE ASSAULT

- 130 Striking and beating
- 130 Simple mutilating
- 130 Simple assault
- 130 Assault, simple
- 131 Simple assault, attempted

ASSAULTING PUBLIC OFFICER

- 140 Striking an officer
- 140 Felonious assault on a police officer
- 140 Assault on an officer
- 141 Assault, public safety officer, attempted

BLACK MAIL EXTORTION

- 150 Blackmail
- 150 Obtain money by menace (extortion)
- 150 Menacing with a deadly weapon
- 150 Menacing
- 150 Intimidation
- 150 Extortion
- 150 Demanding things by threat
- 150 Threatening to commit offense
- 150 Threatening communications
- 150 Threatening a uniformed officer
- 150 Threat to do great bodily harm
- 150 Threat to do bodily harm
- 150 Threat to burn
- 150 Threat to bomb
- 150 Terroristic threat
- 150 Oral threat
- 151 Attempted extortion
- 152 Intimidation/extortion, conspiracy

HIT AND RUN DRIVING

- 160 Leaving the scene of an accident with bodily injury
- 160 Hit and run with bodily injury

CHILD ABUSE

- 170 Cruelty to juvenile
- 170 Child abuse (if offender specified

must be parent or guardian)

- 170 Felonious assault on a child under 16
- 170 Assault on a child under 16
- 170 Assault on a child
- 171 Child abuse, attempted
- 172 Child abuse, conspiracy

VIOLENT OFFENSES - OTHER

- 180 Assault, except aggravated, child abuse, or simple
- 180 Criminal trespass (against a person)
- 180 Criminal endangerment
- 180 Abortion
- 180 Trespassing (against a person)
- 180 Reckless endangerment
- 181 Other violent offense, attempted

BURGLARY

- 190 Accessory to burglary
- 190 Aiding and abetting in storehouse breaking
- 190 Breaking and entering with intent to commit larceny
- 190 Breaking and entering with intent
- 190 Breaking and entering
- 190 BENT (breaking and entering in the night time)
- 190 BELNT (breaking and entering with larceny in the night time)

- 190 BELDT (breaking and entering with larceny in the daytime)
- 190 BEL (breaking and entering with larceny)
- 190 Burglary of safe
- 190 Burglary
- 190 B.E.L.N.T. (breaking and entering with larceny in the night time)
- 190 Entering a building while armed to steal
- 190 DWH (dwellinghouse breaking)
- 190 Dwellinghouse breaking
- 190 DHB (dwellinghouse breaking)
- 190 Churchhouse breaking
- 190 Simple burglary
- 190 SHB (storehouse breaking)
- 190 Safecracking
- 190 Out house breaking
- 190 Malicious burglary of property
- 190 Larceny in a dwelling house by night
- 190 House breaking
- 190 HB (house breaking)
- 190 Forcibly opening a safe
- 190 Storehouse breaking
- 191 Attempted simple burglary
- 191 Attempted burglary
- 191 Burglary, attempted
- 192 Burglary, conspiracy

ARSON

- 200 Aggravated arson
- 200 Arson
- 200 Burning an automobile
- 200 Burning a thing of value
- 201 Attempted arson
- 202 Arson, conspiracy

AUTO THEFT

- 210 Auto theft
- 210 Larceny of an automobile
- 210 Interstate transportation of stolen vehicle
- 210 Embezzlement of rented vehicle
- 210 Conversion of a motor vehicle
- 210 Theft of a motor vehicle
- 210 Tampering with a motor vehicle without consent of the owner
- 210 Taking a vehicle
- 210 Stealing a motor vehicle
- 210 Receiving and transferring a stolen vehicle
- 210 Possession of a stolen vehicle
- 211 Auto theft, attempted

FORGERY/FRAUD

- 220 Aiding and abetting a forgery
- 220 Worthless checks
- 220 Willful removal of mortgaged

- property
- 220 Violation of check law
- 220 Uttering a forged or bogus check
- 220 Uttering a forged instrument
- 220 Uttering a cold check
- 220 Uttering a bogus instrument
- 220 Uttering
- 220 Unlawfully obtaining telephone services without intention to pay
- 220 UFIW (uttering a forged instrument in writing)
- 220 UFIC (uttering a forged instrument, check)
- 220 Theft by worthless checks
- 220 Theft by deception
- 220 Swindling
- 220 Stealing a thing of value by deceit
- 220 Short check
- 220 Purchase under a fictitious name
- 220 Publishing a forged instrument
- 220 Possession of a forged instrument
- 220 Passing a worthless check
- 220 Passing a forged or bogus check
- 220 Paper hanging
- 220 OPUFP (obtaining property under false pretenses)
- 220 OM (obtaining money) under false pretenses
- 220 Obtaining unauthorized control over property

- 220 Obtaining money by false pretenses
- 220 Obtaining a thing of value by false pretenses
- 220 No account check
- 220 No account
- 220 Larceny by check
- 220 Issuing worthless checks
- 220 Issuing a no funds check
- 220 Issuing a fictitious check
- 220 Issuing a check without funds
- 220 Interstate transportation of stolen checks
- 220 Interstate transportation of forged securities
- 220 Interfering with a security interest
- 220 Insufficient funds check
- 220 Impairing a security interest
- 220 Giving a worthless check
- 220 Fraudulent use of credit card
- 220 Fraudulent representation
- 220 Fraud by check
- 220 Fraud
- 220 Forgery of credit device
- 220 Forgery
- 220 Fictitious check
- 220 False pretenses
- 220 Distributing a forged or bogus check
- 220 Disposing of mortgaged property

220 Delivering a cold check
 220 Defrauding an innkeeper
 220 Criminal impersonation
 220 Counterfeiting
 220 Conversion (fraudulent) by bailee
 220 Conversion (fraudulent)
 220 Confidence game
 220 Cold checks
 220 Check law violation
 220 Check fraud
 220 Cheating by false pretenses
 220 Bogus check
 220 Bad check
 221 Attempted uttering
 221 Attempted forgery
 221 Forgery/fraud, attempted
 222 Forgery/fraud, conspiracy

 GRAND LARCENY - THEFT OVER \$200

 230 GL (grand larceny)
 230 Grand stealing
 230 Grand larceny
 230 Stealing cattle
 230 Mail theft
 230 GS (grand stealing)
 230 Larceny from an automobile, grand

230 Entering a motor vehicle with intent to
 commit theft, grand
 230 Theft of rental property, grand
 230 Theft of auto parts, grand
 230 Stealing, grand
 230 Snatch and grab, grand
 230 Shoplifting, grand
 230 Larceny by bailee, grand
 230 Remove and change license plate of auto,
 grand
 230 Stealing license plates, grand
 230 Removal of auto parts, grand
 230 Burglary of an automobile, grand
 230 Burglary from an automobile, grand
 230 Theft from a person, grand
 230 Theft from a motor vehicle, grand
 230 Theft, grand
 230 Stealing from a person, grand
 230 Stealing a thing of value, except a
 motor vehicle, grand
 231 Larceny/theft, \$200 or over (grand)
 attempted
 232 Larceny/theft, \$200 or over (grand)
 conspiracy

 PETTY LARCENY - THEFT UNDER \$200

 240 Misdemeanant theft
 240 Petty larceny
 240 Petit larceny

- 240 Larceny/theft, under \$200 (petty)
- 240 Entering a motor vehicle with intent to commit theft, petty
- 240 Theft of auto parts, petty
- 240 Theft of rental property, petty
- 240 Stealing, petty
- 240 Stealing a thing of value, except a motor vehicle, petty
- 240 Stealing from a person, petty
- 240 Theft, petty
- 240 Theft from a motor vehicle, petty
- 240 Theft from a person, petty
- 240 Burglary of an automobile, petty
- 240 Burglary from an automobile, petty
- 240 Removal of auto parts, petty
- 240 Stealing license plates, petty
- 240 Larceny by bailee, petty
- 240 Remove and change license plate of auto, petty
- 240 Shoplifting, petty
- 240 Snatch and grab, petty
- 240 Larceny from an automobile, petty
- 241 Larceny/theft, under \$200 (petty), attempted
- 242 Larceny/theft, under \$200 (petty), conspiracy

LARCENY/THEFT - VALUE UNKNOWN

- 250 Larceny of a domestic animal

- 250 Larceny from person
- 250 Larceny
- 250 Larceny of certified instruments
- 250 Larceny/theft-value unknown
- 250 Entering a motor vehicle with intent to commit theft, value unknown
- 250 Theft of cattle, value unknown
- 250 Hog stealing, value unknown
- 250 Cattle stealing, value unknown
- 250 Theft of rental property, value unknown
- 250 Theft of auto parts, value unknown
- 250 Larceny from an automobile, value unknown
- 250 Snatch and grab, value unknown
- 250 Shoplifting, value unknown
- 250 Remove and change license plate of auto, value unknown
- 250 Larceny by bailee, value unknown
- 250 Stealing licence plates, value unknown
- 250 Removal of auto parts, value unknown
- 250 Burglary of an automobile, value unknown
- 250 Burglary from an automobile, value unknown
- 250 Theft from a person, value unknown
- 250 Theft from a motor vehicle, value unknown
- 250 Theft, value unknown
- 250 Stealing from a person, value unknown
- 250 Stealing a thing of value, except a motor vehicle, value unknown

- 250 Stealing, value unknown
- 251 Attempted larceny
- 251 Larceny/theft-value unknown, attempted
- 252 Conspiracy to commit theft
- 252 Larceny/theft-value unknown, conspiracy

EMBEZZLEMENT

- 260 Embezzlement
- 260 Misapplication of money or property of political subdivision of state
- 261 Embezzlement, attempted
- 262 Embezzlement, conspiracy

STOLEN PROPERTY - RECEIVING

- 270 Concealing stolen property
- 270 Theft (receiving)
- 270 Stolen property, receiving
- 270 RSP (Receiving stolen property)
- 270 Receiving stolen things
- 270 Receiving stolen property
- 270 Receiving stolen goods
- 270 Possession of stolen property
- 270 Obtaining control over stolen property
- 270 KRSP (Knowingly receiving stolen property)
- 271 Stolen property, attempted
- 272 Stolen property, conspiracy

STOLEN PROPERTY - TRAFFICKING

- 280 Sale of stolen property
- 280 Stolen property, except receiving
- 280 Transportation of stolen property
- 280 Unlawful transportation of livestock
- 280 Stolen property, trafficking

DESTRUCTION OF PROPERTY

- 290 Criminal damage to property
- 290 Destruction of property
- 290 Criminal tampering
- 290 Criminal mischief
- 290 Willfully and maliciously throwing rocks into a motor vehicle
- 290 Vandalism
- 290 Unlawful killing of livestock
- 290 Malicious mischief
- 290 Felonious destruction of property
- 290 Willfully causing an explosion on another's property
- 290 Destruction of public or private property

HIT/RUN DRIVING - PROPERTY DAMAGE

- 300 Leaving the scene of an accident with property damage
- 300 Hit and run driving with property damage

UNAUTHORIZED USE OF VEHICLE

- 310 Entering a motor vehicle
- 310 Using car without owner's consent
- 310 Unauthorized use of a motor vehicle
- 310 Unauthorized operation of a propelled vehicle
- 310 Unauthorized entry of a motor vehicle
- 310 OMVWOC (Operating a motor vehicle without owner's consent)
- 310 Joyriding
- 310 Failure to return a rented vehicle

TRESPASSING

- 320 Criminal trespass (against property)
- 320 Unauthorized entry
- 320 Trespass (against property)
- 320 Illegal entry
- 320 Entering without breaking
- 321 Trespassing (against property), attempted

PROPERTY OFFENSES - OTHER

- 330 Plagiarism
- 330 Influence
- 330 Undue influence
- 330 Possession of burglary tools
- 330 Property offenses, other types

TRAFFICKING - HEROIN

- 340 Delivery of heroin
- 340 Trafficking in heroin
- 340 Sale of heroin
- 340 Possession of heroin for sale or other disposal
- 340 Manufacture of heroin
- 340 Importing or smuggling heroin
- 340 Heroin, possession and sale
- 340 Giving heroin
- 340 Distributing or dispensing heroin
- 341 Attempt to sell heroin
- 341 Trafficking, heroin, attempted
- 342 Conspiracy to sell heroin
- 342 Trafficking, heroin, conspiracy

TRAFFICKING-OTHER CONTROLLED SUBSTANCES

- 350 Sale of narcotic other than heroin
- 350 Possession of narcotic other than heroin for sale or other disposal
- 350 Narcotics other than heroin, possession and sale
- 350 Manufacture of narcotic other than heroin
- 350 Importing or smuggling narcotics other than heroin
- 350 Giving narcotic other than heroin
- 350 Distributing or dispensing narcotic other than heroin
- 350 Delivery of narcotic other than heroin
- 350 Unlawful disposal of a dangerous drug or

- hallucinogen
- 350 Unlawful disposal of a controlled substance or enumerated drug
- 350 Trafficking in dangerous drugs or hallucinogens
- 350 Sales of a dangerous drug or hallucinogen
- 350 Sale of a controlled substance or enumerated drug
- 350 Possession for sale or other disposal of a dangerous drug or hallucinogen
- 350 Possession and sale of a dangerous drug or hallucinogen
- 350 Importing or smuggling of dangerous drug or hallucinogen
- 350 Importing or smuggling a controlled substance or enumerated drug
- 350 Giving a dangerous drug or hallucinogen
- 350 Distributing or dispensing a dangerous drug or hallucinogen
- 350 Delivery of dangerous drug or hallucinogen
- 350 Trafficking, other controlled substances
- 351 Attempt to sell a dangerous drug or hallucinogen
- 351 Attempt to sell a controlled substance or enumerated drug
- 351 Attempt to sell narcotic other than heroin
- 351 Trafficking, other controlled substances, attempted
- 352 Conspiracy to sell narcotic other than heroin
- 352 Conspiracy to sell a controlled substance or enumerated drug

- 352 Conspiracy to sell dangerous drug or hallucinogen
- 352 Trafficking, other controlled substances, conspiracy

TRAFFICKING MARIJUANA/HASHISH

- 360 Trafficking in marijuana or hashish
- 360 Sale of marijuana or hashish
- 360 Produce or prepare marijuana or hashish
- 360 Possession of marijuana or hashish for sale or other disposal
- 360 Cultivation of marijuana
- 360 Marijuana or hashish, possession and sales
- 360 Importing or smuggling marijuana or hashish
- 360 Distribution of marijuana or hashish
- 360 Delivery of marijuana or hashish
- 360 Trafficking, marijuana or hashish
- 361 Attempt to sell marijuana or hashish
- 361 Trafficking, marijuana or hashish, attempted
- 362 Conspiracy to sell marijuana or hashish
- 362 Trafficking, marijuana or hashish, conspiracy

TRAFFICKING - DRUG UNSPECIFIED

- 370 Trafficking, drug unspecified
- 371 Trafficking, drug unspecified, attempted
- 372 Trafficking, drug unspecified, conspiracy

POSSESSION/USE - HEROIN

- 380 Use of heroin
- 380 Possession of heroin
- 380 Possession/use, heroin
- 381 Attempted possession of heroin
- 381 Possession/use, heroin, attempted
- 382 Conspiracy to possess heroin
- 382 Possession/use, heroin, conspiracy

POSSESSION/USE - OTHER CONTROLLED
SUBSTANCES

- 390 Use of a dangerous drug or hallucinogen
- 390 Use of a controlled substance or enumerated drug
- 390 Possession of a dangerous drug or hallucinogen
- 390 Possession of a controlled substance or enumerated drug
- 390 Use of narcotics other than heroin
- 390 Possession of narcotics other than heroin
- 390 Possession/use, other controlled substances
- 391 Attempt to possess a controlled substance or enumerated drug
- 391 Attempt to possess a dangerous drug or hallucinogen
- 391 Attempted possession of narcotic other than heroin
- 391 Possession/use, other controlled substances, attempted

- 392 Conspiracy to possess narcotic other than heroin
- 392 Conspiracy to possess a dangerous drug or hallucinogen
- 392 Conspiracy to possess a controlled substance or enumerated drug
- 392 Possession/use, other controlled substances, conspiracy

POSSESSION/USE MARIJUANA/HASHISH

- 400 Use of marijuana or hashish
- 400 Possession of marijuana or hashish
- 400 Possession/use, marijuana or hashish
- 401 Attempted possession of marijuana or hashish
- 401 Possession/use, marijuana or hashish, attempted
- 402 Conspiracy to possess marijuana or hashish
- 402 Possession/use, marijuana or hashish, conspiracy

POSSESSION/USE - DRUG UNSPECIFIED

- 410 Possession/use, drug unspecified

HEROIN VIOLATION - OFFENSE UNSPECIFIED

- 420 Heroin, except sales-traffic, use, or possession
- 420 Heroin, offense not specified
- 420 Heroin violation, offense unspecified

CONTROLLED SUBSTANCE-OFFENSE UNSPECIFIED

- 430 Narcotics other than heroin, except sales-traffic, use, or possession
- 430 Narcotics other than heroin, offense not specified
- 430 Narcotics, offense not specified
- 430 Dangerous drugs or hallucinogens, offense not specified
- 430 Controlled substances or enumerated drugs, offense not specified
- 430 Narcotics, except sales-traffic, use, or possession
- 430 Dangerous drugs or hallucinogens, except sales-traffic, use or possession
- 430 Controlled substances or enumerated drugs, except sales-traffic, use, or possession
- 430 Controlled substance violation, offense unspecified

MARIJ/HASH VIOLATION-OFFENSE UNSPECIFIED

- 440 Marijuana or hashish, except sales-traffic use, or possession
- 440 Marijuana or hashish, offense not specified
- 440 Marijuana or hashish violation, offense unspecified

DRUG OFFENSES - VIOLATION/DRUG UNSP.

- 450 Forging or uttering prescription for a dangerous drug
- 450 Possession of drug tools
- 450 Possession of hypo and syringe

- 450 Forging or uttering prescription for narcotic other than heroin
- 450 Forging or uttering a prescription for substance or enumerated drug
- 450 False prescription for controlled substance or enumerated drug
- 450 False prescription for a dangerous drug
- 450 False prescription for narcotic other than heroin
- 450 Writing an illegal prescription for drug
- 450 Drug abuse, neither offense nor type of drug specified
- 450 Drug offenses, activity and drug unspecified
- 451 Drug offenses, activity and drug

ESCAPE FROM CUSTODY

- 460 Aggravated escape
- 460 Simple escape
- 460 Flight from prison or jail
- 460 Escape without breaking
- 460 Escape from the custody of a police officer
- 460 Escape from prison or jail
- 460 Breaking out from prison or jail
- 460 Breaking jail
- 460 Escape from custody
- 461 Attempt to escape from the custody of a police officer
- 461 Attempted simple escape

- 461 Attempted flight from prison or jail
- 461 Attempted escape from prison or jail
- 461 Escape from custody, attempted
- 462 Aiding escape
- 462 Aiding another to escape from jail
- 462 Harboring a fugitive
- 462 Forcibly rescuing a prisoner
- 462 Escape from custody, conspiracy

FLIGHT TO AVOID PROSECUTION

- 470 Flight to avoid prosecution
- 471 Flight to avoid prosecution, attempted

WEAPONS OFFENSE

- 480 Aggravated weapons violation
- 480 Armed while committing a crime
- 480 Carrying a concealed weapon
- 480 Armed with a pistol
- 480 Exhibiting and flourishing a deadly and dangerous weapon
- 480 EDW (Exhibiting a Dangerous or Deadly Weapon)
- 480 CCW (Carrying a Concealed Weapon)
- 480 CCDW (Carrying a Concealed Deadly Weapon)
- 480 Carrying a firearm
- 480 Weapon offenses
- 480 Selling a weapon
- 480 Possession of firearms by a felon

- 480 Possession of firearms
- 480 Possession of firearm after felony conviction
- 480 Incendiary device, possessing, using, or teaching, arson not specified
- 480 Firing a weapon
- 480 Felon with a gun
- 480 Explosives, teaching, transporting, or using
- 480 Exhibiting D W (Exhibiting a Dangerous or Deadly Weapon)
- 481 Weapons offense, attempted
- 482 Weapons offense, conspiracy

PAROLE VIOLATION

- 490 Parole violation
- 490 Parole suspension
- 490 Violation of parole
- 490 Straight parole violation

PROBATION VIOLATION

- 500 Violation of probation
- 500 Probation violation

RIOTING

- 510 Mob action
- 510 Inciting a riot
- 510 Rout
- 510 Riot

510 Participating in a riot

HABITUAL OFFENDER

520 Habitual Criminal

520 Convicted 3 times of a felony

520 Common thief

520 Multiple offender

520 HFC (Habitual Felony Conviction)

520 Habitual offender

520 Habitual felony conviction (H F C)

520 Habitual felony

520 Habitual criminal act

520 Two previous felony convictions

520 Persistent violator of the law

CONTEMPT OF COURT

530 Contempt of court

COURT OFFENSES

540 Corruptly influencing a witness

540 Failure to appear

540 Failure to comply with order of a circuit court

540 Failure to appear on bail bond

540 Bond jump

540 Aggravated failure to appear

540 Tampering with evidence

540 Tampering with a witness

540 Subordination of perjury

540 Perjury

540 Offering false evidence

540 Court offenses

541 Perjury, attempted

541 Attempted perjury

541 Court offenses, attempted

542 Court offenses, conspiracy

TRAFFIC OFFENSES - MINOR

550 Traffic offenses, except drunk driving

550 Operating an unregistered motor vehicle

550 Operation a motor vehicle without a license

550 Operating a motor vehicle as a habitual offender

550 Traffic offenses, minor

DRIVING WHILE INTOXICATED

560 DWI, Driving While Intoxicated

560 Drunk driving

560 Driving while intoxicated

560 Causing injury by operating a motor vehicle while intoxicated

560 Causing injury while operating auto under influence of intoxicating liquor

DRIVING UNDER INFLUENCE - DRUGS

570 Driving while under the influence of
narcotics

570 Driving under influence of drugs

FAMILY RELATED OFFENSES

580 Abandonment

580 Non-support of wife or children

580 Non-support

580 Failure to provide

580 Desertion

580 Concealing the birth of a bastard child

580 Child desertion

580 Nonsupport/family related offenses

DRUNKENNESS/VAGRANCY/DISORDERLY CONDUCT

590 Unlawful assembly

590 Loitering

590 Intoxication

590 Drunkenness

590 Drunk and disorderly

590 Disorderly person

590 Disorderly conduct

590 Begging

590 Vagrancy

590 Vagabondage

590 Drunkenness/vagrancy/disorderly conduct

MORALS/DECENCY - OFFENSES

600 Adultery

600 Carnal knowledge

600 Bigamy

600 Indecent exposure

600 Indecent and immoral practices with
another

600 Incest

600 Exhibitionism

600 Crime against nature

600 Carnal knowledge of his daughter

600 Using indecent language over phone

600 Unnatural intercourse

600 Unnatural carnal copulation

600 Unnatural and lascivious act

600 Trespass by peeping Tom

600 Sexual offenses, except sexual assaults,
commercialized sex

600 Peeping Tom

600 Obscenity

600 Miscegenation

600 Lewd and wanton

600 Infamous crime against nature

600 Indecent language over phone

600 Offense against morals/decency

601 Attempted incest

601 Attempted aggravated crime against
nature

- 601 Offense against morals/decency, attempted
- 602 Offense against morals/decency, conspiracy

IMMIGRATION VIOLATIONS

- 610 Illegal entry into the United States
- 610 Harboring illegal immigrants
- 610 Smuggling aliens
- 610 Immigration violation

OBSTRUCTION - LAW ENFORCEMENT

- 620 Attempted traffic with a prison inmate
- 620 Bribery
- 620 Failure to give information
- 620 Concealing death
- 620 Compounding a felony
- 620 Withholding name of person who committed crime
- 620 Traffic with a prison inmate
- 620 Resisting authority
- 620 Resisting arrest
- 620 Promoting prison contraband
- 620 Obstruction of justice
- 620 Injuring jail property
- 620 Hindering a police officer
- 620 Giving false statement in felony case
- 620 Failure to render assistance

- 620 Possession of contraband
- 620 Failure to report fire
- 620 Obstruction of law enforcement/public administration
- 621 Obstruction unspecified, attempted
- 622 Conspiracy to commit introduction of contraband

INVASION OF PRIVACY

- 630 Invasion of privacy

COMMERCIALIZED VICE

- 640 Bookmaking
- 640 Displaying or producing pornographic movies
- 640 Commercialized sex
- 640 Bootlegging
- 640 Keeping a house of ill-repute
- 640 Illegal possession of obscene materials
- 640 Illegal possession of alcohol
- 640 Illegal consumption of alcohol
- 640 Gambling
- 640 Trafficking in obscene materials (sales, mailing, production)
- 640 Soliciting for prostitute
- 640 Prostitution
- 640 Procuring women
- 640 Pimping

- 640 Pandering
- 640 Making liquor
- 640 Keeping disorderly house
- 640 Commercialized vice
- 642 Commercialized vice, conspiracy

CONTRIBUTING TO DELINQUENCY - MINOR

- 650 Contributing to the delinquency of a minor
- 651 Contributing to the delinquency of a minor, attempted

ABSENT WITHOUT LEAVE FROM CUSTODY

- 660 Absent without leave from custody
- 660 AWOL

PUBLIC ORDER OFFENSES - OTHER

- 670 Failure to appear for work in lieu of induction
- 670 Disinternment of a human body
- 670 Contraband
- 670 Hitch hiking
- 670 Malicious vexation
- 670 Libel
- 670 Interest and penalties
- 670 Obstructing a passageway
- 670 Non-payment of debts
- 670 Sounding a false alarm

- 670 Slander
- 670 Violation of local optional law
- 670 Violation of fish and game law or relocation
- 670 Traffic in non-controlled substance
- 670 Traffic in controlled substance other than drugs
- 670 Revocation of deferred sentence
- 670 Feloniously conveying a hacksaw into jail
- 670 Public order offenses, other
- 671 Public order offenses, other, attempted
- 672 Public order offenses, conspiracy

JUVENILE OFFENSES

- 680 Truant
- 680 Runaway
- 680 Minor possessing alcohol
- 680 Juvenile delinquent
- 680 Incurable juvenile delinquent
- 680 Incurable
- 680 Dangerous to discipline of industrial school
- 680 Curfew violation
- 680 Aggravated juvenile delinquency
- 680 Juvenile status offense

FELONY - UNSPECIFIED

- 690 Aiding and abetting a felony

690 Felony - third degree
 690 Ex-felony
 690 Felony, unspecified
 691 Attempted felony
 691 Felony-unspecified, attempted
 692 Conspiracy to commit felony
 692 Felony-unspecified, conspiracy

MISDEMEANOR - UNSPECIFIED

700 Misdemeanor
 700 Misdemeanor, unspecified
 701 Misdemeanor, attempted
 702 Conspiracy to commit a misdemeanor
 702 Misdemeanor, conspiracy

OTHER/UNKNOWN

710 Accessory
 710 INF (infamous) criminal
 710 Criminal solicitation
 710 Criminal negligence
 710 Criminal attempt
 710 Conspiracy
 710 Aiding and abetting
 710 Accomplice
 710 Tampering
 710 Infamous crime
 710 Other/unknown

Below is an alphabetical listing of the offense codes.

NEW CODE	CRIME DESCRIPTION
580	Abandonment
040	Abduction
180	Abortion
660	Absent without leave from custody
710	Accessory
010	Accessory after the fact, murder
010	Accessory before or after the fact
190	Accessory to burglary
010	Accessory to murder
710	Accomplice
600	Adultery
200	Aggravated arson
120	Aggravated assault
121	Aggravated assault, attempted
122	Aggravated assault, conspiracy
120	Aggravated battery
460	Aggravated escape
540	Aggravated failure to appear
680	Aggravated juvenile delinquency
040	Aggravated kidnapping
050	Aggravated rape
090	Aggravated robbery
070	Aggravated sexual abuse
480	Aggravated weapons violation

710 Aiding and abetting
 690 Aiding and abetting a felony
 220 Aiding and abetting a forgery
 190 Aiding and abetting in storehouse
 breaking
 462 Aiding another to escape from jail
 462 Aiding escape
 090 AR (Armed Robbery)
 120 Armed assault
 091 Armed assault with intent to rob
 090 Armed burglary
 090 Armed robbery
 091 Armed robbery, attempted
 092 Armed robbery, conspiracy
 480 Armed while committing a crime
 480 Armed with a pistol
 200 Arson
 202 Arson, conspiracy
 120 Assault and battery
 011 Assault and battery by force likely to
 produce death
 011 Assault and battery with intent to kill
 051 Assault and battery with intent to commit
 rape
 120 Assault and battery with intent
 091 Assault and battery with intent to rob
 120 Assault and battery with a dangerous
 weapon

120 Assault and battery, high and aggravated
 090 Assault and robbery
 170 Assault on a child
 170 Assault on a child under 16
 140 Assault on an officer
 120 Assault with a dangerous weapon
 120 Assault with a deadly weapon
 120 Assault with a firearm
 120 Assault with a motor vehicle
 120 Assault with intent
 120 Assault with intent to commit a felony
 120 Assault with intent to commit a moral
 offense
 120 Assault with intent to maim or wound
 120 Assault with intent to ravish
 091 Assault with intent to commit robbery
 051 Assault with intent to commit sodomy
 051 Assault with intent to commit rape
 011 Assault with intent to kill
 120 Assault, aggravated
 180 Assault, except aggravated, child abuse
 or simple
 130 Assault, simple
 141 Assault, public safety officer, attempted
 461 Attempt to escape from custody of a
 police officer
 391 Attempt to possess a dangerous drug or
 hallucinogen
 391 Attempt to possess controlled substance

or enumerated drug

351 Attempt to sell a controlled substance or enumerated drug

351 Attempt to sell a dangerous drug or hallucinogen

341 Attempt to sell heroin

361 Attempt to sell marijuana or hashish

351 Attempt to sell narcotic other than heroin

051 Attempted aggravated rape

601 Attempted aggravated crime against nature

091 Attempted armed robbery

201 Attempted arson

191 Attempted burglary

121 Attempted criminal assault

461 Attempted escape from prison or jail

151 Attempted extortion

691 Attempted felony

461 Attempted flight from prison or jail

221 Attempted forgery

601 Attempted incest

251 Attempted larceny

031 Attempted manslaughter

011 Attempted murder

541 Attempted perjury

391 Attempted possession of narcotic other than heroin

401 Attempted possession of marijuana or hashish

381 Attempted possession of heroin

051 Attempted rape

091 Attempted robbery

191 Attempted simple burglary

461 Attempted simple escape

061 Attempted statutory rape

620 Attempted traffic with a prison inmate

221 Attempted uttering

210 Auto theft

211 Auto theft, attempted

010 Automobile homicide

120 AWDW (Assault With a Deadly Weapon)

120 AWIGBH (Assault With Intent to do Great Bodily Harm)

660 AWOL

220 Bad check

590 Begging

190 BEL (Breaking and Entering with Larceny)

190 BELDT (Breaking and Entering with Larceny in the Day Time)

190 BELNT (Breaking and Entering with Larceny in the Night Time)

190 BENT (Breaking and Entering in the Night Time)

600 Bigamy

150 Blackmail

220 Bogus check

540 Bond jump

640 Bookmaking

640 Bootlegging
 190 Breaking and entering
 190 Breaking and entering with intent
 190 Breaking and entering with intent to
 commit larceny
 460 Breaking jail
 460 Breaking out from prison or jail
 620 Bribery
 070 Buggery
 190 Burglary
 230 Burglary from an automobile, grand
 240 Burglary from an automobile, petty
 250 Burglary from an automobile, value
 unknown
 230 Burglary of an automobile, grand
 240 Burglary of an automobile, petty
 250 Burglary of an automobile, value unknown
 190 Burglary of safe
 051 Burglary with intent to commit rape
 191 Burglary, attempted
 192 Burglary, conspiracy
 200 Burning a thing of value
 200 Burning an automobile
 190 B.E.L.N.T. (Breaking and Entering with
 Larceny in the Night Time)
 070 Carnal Abuse
 060 Carnal abuse of a juvenile
 600 Carnal knowledge

050 Carnal knowledge by force
 060 Carnal knowledge of female child
 600 Carnal knowledge of his daughter
 480 Carrying a concealed weapon
 480 Carrying a firearm
 250 Cattle stealing, value unknown
 020 Causing death by operating auto while
 under influence of drugs or alcohol
 560 Causing injury by operating a motor
 vehicle while intoxicated
 560 Causing injury while operating auto under
 influence of intoxicating liquor
 480 CCDW (Carrying a Concealed Deadly Weapon)
 480 CCW (Carrying a Concealed Weapon)
 220 Cheating by false pretenses
 220 Check fraud
 220 Check law violation
 170 Child abuse (if offender specified must
 be parent or guardian)
 171 Child abuse, attempted
 172 Child abuse, conspiracy
 580 Child desertion
 190 Churchhouse breaking
 220 Cold checks
 640 Commercialized sex
 640 Commercialized vice
 642 Commercialized vice, conspiracy
 520 Common thief

620 Compounding a felony
 620 Concealing death
 270 Concealing stolen property
 580 Concealing the birth of a bastard child
 220 Confidence game
 710 Conspiracy
 692 Conspiracy to commit a felony
 702 Conspiracy to commit a misdemeanor
 622 Conspiracy to commit introduction of
 contraband
 252 Conspiracy to commit theft
 092 Conspiracy to commit aggravated robbery
 012 Conspiracy to commit murder
 382 Conspiracy to possess heroin
 392 Conspiracy to possess a controlled
 substance or enumerated drug
 392 Conspiracy to possess a dangerous drug
 or hallucinogen
 392 Conspiracy to possess narcotic other than
 heroin
 402 Conspiracy to possess marijuana or
 hashish
 352 Conspiracy to sell a controlled substance
 or enumerated drug
 352 Conspiracy to sell dangerous drug or
 hallucinogen
 342 Conspiracy to sell heroin
 362 Conspiracy to sell marijuana or hashish
 352 Conspiracy to sell narcotic other than
 heroin
 530 Contempt of court

670 Contraband
 650 Contributing to the delinquency of a
 minor
 651 Contributing to the delinquency of a
 minor, attempted
 430 Controlled substance violation, offense
 unspecified
 430 Controlled substances or enumerated
 drugs, except sales - traffic, use, or
 possession
 430 Controlled substances or enumerated
 drugs, offense not specified
 210 Conversion of a motor vehicle
 220 Conversion (fraudulent)
 220 Conversion (fraudulent) by bailee
 520 Convicted 3 times of a felony
 540 Corruptly influencing a witness
 220 Counterfeiting
 540 Court offenses
 541 Court offenses, attempted
 542 Court offenses, conspiracy
 600 Crime against nature
 710 Criminal Attempt
 290 Criminal damage to property
 180 Criminal endangerment
 220 Criminal impersonation
 120 Criminal injury to persons
 290 Criminal mischief
 710 Criminal negligence

710 Criminal solicitation
 290 Criminal tampering
 320 Criminal trespass (against property)
 180 Criminal trespass (against a person)
 170 Cruelty to juvenile
 360 Cultivation of marijuana
 680 Curfew violation
 430 Dangerous drugs or hallucinogens, except sales - traffic, use or possession
 430 Dangerous drugs or hallucinogens, offense not specified
 680 Dangerous to discipline of industrial school
 030 Death by duel
 220 Defrauding an innkeeper
 220 Delivering a cold check
 350 Delivery of dangerous drug or hallucinogen
 340 Delivery of heroin
 360 Delivery of marijuana or hashish
 350 Delivery of narcotic other than heroin
 150 Demanding things by threat
 580 Desertion
 290 Destruction of property
 290 Destruction of public or private property
 040 Detaining a female
 040 Detaining a female with intent to have carnal knowledge of his daughter
 040 Detaining person

050 Deviate sexual intercourse by force
 190 DHB (Dwellinghouse Breaking)
 670 Disinternment of a human body
 590 Disorderly conduct
 590 Disorderly person
 640 Displaying or producing pornographic movies
 220 Disposing of mortgaged property
 220 Distributing a forged or bogus check
 350 Distributing or dispensing narcotic other than heroin
 340 Distributing or dispensing heroin
 350 Distributing or dispensing a dangerous drug or hallucinogen
 360 Distribution of marijuana or hashish
 011 Driving a motor vehicle with intent to kill
 570 Driving under influence of drugs
 560 Driving while intoxicated
 570 Driving while under the influence of of narcotics
 450 Drug abuse, neither offense nor type of drug specified
 451 Drug offenses, activity and drug
 590 Drunk and disorderly
 560 Drunk driving
 590 Drunkenness
 590 Drunkenness/vagrancy/disorderly conduct
 190 Dwellinghouse breaking
 190 DWH (Dwellinghouse Breaking)

560 DWI, Driving while intoxicated
 480 EDW (Exhibiting a Dangerous or Deadly
 Weapon)
 260 Embezzlement
 210 Embezzlement of rented vehicle
 261 Embezzlement, attempted
 262 Embezzlement, conspiracy
 190 Entering a building while armed to steal
 310 Entering a motor vehicle
 230 Entering a motor vehicle with intent to
 commit theft, grand
 250 Entering a motor vehicle with intent to
 commit theft, value unknown
 240 Entering a motor vehicle with intent to
 commit theft, petty
 320 Entering without breaking
 460 Escape from custody
 461 Escape from custody, attempted
 462 Escape from custody, conspiracy
 460 Escape from prison or jail
 460 Escape from the custody of a police
 officer
 460 Escape without breaking
 480 Exhibiting and flourishing a deadly and
 dangerous weapon
 480 Exhibiting D W (Exhibiting a Dangerous or
 Deadly Weapon)
 600 Exhibitionism
 480 Explosives, teaching, transporting, or
 using

150 Extortion
 690 Ex-Felony
 540 Failure to appear
 670 Failure to appear for work in lieu of
 induction
 540 Failure to appear on bail bond
 540 Failure to comply with order of a circuit
 court
 620 Failure to give information
 580 Failure to provide
 620 Failure to render assistance
 620 Failure to report fire
 310 Failure to return a rented vehicle
 040 False Imprisonment
 450 False prescription for narcotic other
 than heroin
 450 False prescription for a dangerous drug
 450 False prescription for controlled
 substance or enumerated drug
 220 False pretenses
 480 Felon with a gun
 120 Felonious assault
 120 Felonious assault and battery of a high
 and aggravated nature
 140 Felonious assault on a police officer
 170 Felonious assault on a child under 16
 120 Felonious assault with intent to maim or
 wound
 290 Felonious destruction of property
 120 Felonious maiming

040 Felonious restraint
 670 Feloniously conveying a hacksaw into jail
 010 Felony murder
 690 Felony - third degree
 691 Felony - unspecified, attempted
 692 Felony - unspecified, conspiracy
 690 Felony, unspecified
 220 Fictitious check
 480 Firing a weapon
 120 Firing a weapon into a dwellinghouse
 460 Flight from prison or jail
 471 Flight to avoid prosecution, attempted
 470 Flight to avoid prosecution
 080 Fondling
 050 Forcible rape
 050 Forcible ravishment
 090 Forcible robbery
 090 Forcibly and violently demanding money
 another
 190 Forcibly opening a safe
 462 Forcibly rescuing a prisoner
 220 Forgery
 220 Forgery of credit device
 221 Forgery/fraud, attempted
 222 Forgery/fraud, conspiracy
 450 Forging or uttering a prescription for
 controlled substance or enumerated drug

450 Forging or uttering prescription for
 narcotic other than heroin
 450 Forging or uttering prescription for a
 dangerous drug
 220 Fraud
 220 Fraud by check
 220 Fraudulent representation
 220 Fraudulent use of credit card
 640 Gambling
 350 Giving a dangerous drug or hallucinogen
 220 Giving a worthless check
 620 Giving false statement in felony case
 340 Giving heroin
 350 Giving narcotic other than heroin
 230 GL (Grand Larceny)
 230 Grand larceny
 230 Grand stealing
 070 Gross sexual attempt
 070 Gross sexual imposition
 070 Gross sexual imposition by force
 230 GS (Grand Stealing)
 520 Habitual criminal
 520 Habitual criminal act
 520 Habitual felony
 520 Habitual felony conviction (H F C)
 520 Habitual offender
 462 Harboring a fugitive
 610 Harboring illegal immigrants

190 HB (House Breaking)
 100 Heist
 090 Heist, armed
 100 Heist, unarmed
 420 Heroin violation, offense unspecified
 420 Heroin, except sales - traffic, use or possession
 420 Heroin, offense not specified
 340 Heroin, possession and sale
 520 HFC (Habitual Felony Conviction)
 620 Hindering a police officer
 300 Hit and run driving with property damage
 160 Hit and run with bodily injury
 670 Hitch hiking
 250 Hog stealing, value unknown
 040 Holding hostage
 010 Homicide with an automobile
 190 House breaking
 640 Illegal consumption of alcohol
 320 Illegal entry
 610 Illegal entry into the United States
 640 Illegal possession of alcohol
 640 Illegal possession of obscene materials
 610 Immigration violation
 080 Immodest and immoral liberties
 220 Impairing a security interest
 340 Importing or smuggling heroin

350 Importing or smuggling narcotics other than heroin
 350 Importing or smuggling a controlled substance or enumerated drug
 350 Importing or smuggling or dangerous drug or hallucinogen
 360 Importing or smuggling marijuana or hashish
 480 Incendiary device, possessing, using or teaching, arson not specified
 600 Incest
 510 Inciting a riot
 680 Incurable
 680 Incurable juvenile delinquent
 600 Indecent and immoral practices with another
 070 Indecent assault
 080 Indecent behaviour with a juvenile
 600 Indecent exposure
 600 Indecent language over phone
 080 Indecent liberties
 080 Indecent liberties with a child
 080 Indecent or immoral practices with a child
 080 Indecent solicitation of a child under 16
 080 Indulging in lewd and indecent practices with a child
 710 INF (Infamous) criminal
 710 Infamous crime
 600 Infamous crime against nature

330 Influence
 620 Injuring jail property
 220 Insufficient funds check
 670 Interest and penalties
 220 Interfering with a security interest
 220 Interstate transportation of forged securities
 220 Interstate transportation of stolen checks
 210 Interstate transportation of stolen vehicle
 150 Intimidation
 152 Intimidation/extortion, conspiracy
 590 Intoxication
 630 Invasion of privacy
 030 Involuntary manslaughter
 220 Issuing a check without funds
 220 Issuing a fictitious check
 220 Issuing a no funds check
 220 Issuing worthless checks
 310 Joyriding
 680 Juvenile delinquent
 680 Juvenile status offense
 640 Keeping a house of ill-repute
 640 Keeping disorderly house
 040 Kidnapping
 042 Kidnapping/abduction, conspiracy
 041 Kidnapping/abduction, attempted

270 KRSP (Knowingly Receiving Stolen Property)
 250 Larceny
 230 Larceny by bailee, grand
 240 Larceny by bailee, petty
 250 Larceny by bailee, bailee unknown
 220 Larceny by check
 230 Larceny from an automobile, grand
 240 Larceny from an automobile, petty
 250 Larceny from an automobile, value unknown
 250 Larceny from person
 190 Larceny in a dwelling house by night
 250 Larceny of a domestic animal
 210 Larceny of an automobile
 250 Larceny of certified instruments
 250 Larceny/theft - value unknown
 252 Larceny/theft - value unknown, conspiracy
 251 Larceny/theft - value unknown, attempted
 242 Larceny/theft, under \$200 (petty), conspiracy
 241 Larceny/theft, under \$200 (petty), attempted
 240 Larceny/theft, under \$200 (petty)
 232 Larceny/theft, \$200 or over (grand) conspiracy
 231 Larceny/theft, \$200 or over (grand) attempted
 300 Leaving the scene of an accident with property damage

160 Leaving the scene of an accident with
bodily injury

082 Lewd act with a child, conspiracy

081 Lewd act with a child, attempted

080 Lewd act with child

600 Lewd and wanton

080 Lewdness with a child

670 Libel

590 Loitering

230 Mail theft

120 Maiming

120 Maiming and wounding

640 Making liquor

190 Malicious burglary of property

120 Malicious cutting and wounding

290 Malicious mischief

120 Malicious shooting and wounding

120 Malicious shooting without wounding

120 Malicious striking and wounding

011 Malicious striking and wounding with
intent to kill

670 Malicious vexation

120 Malicious wounding

030 Manslaughter

030 Manslaughter, non-vehicular

031 Manslaughter, non-vehicular, attempted

021 Manslaughter, vehicular, attempted

020 Manslaughter, vehicular

340 Manufacture of heroin

350 Manufacture of narcotic other than heroin

440 Marijuana or hashish violation, offense
unspecified

440 Marijuana or hashish, offense not
specified

440 Marijuana or hashish, except
sales-traffic, use, or possession

360 Marijuana or hashish, possession and
sales

120 Mayhem

150 Menacing

150 Menacing with a deadly weapon

600 Miscegenation

680 Minor possessing alcohol

260 Misapplication of money or property of
political subdivision of state

240 Misdemeanant theft

700 Misdemeanor

701 Misdemeanor, attempted

702 Misdemeanor, conspiracy

700 Misdemeanor, unspecified

510 Mob action

080 Molestation

080 Molesting child

100 Mugging

090 Mugging, armed

100 Mugging, unarmed

520 Multiple offender

010 Murder
 010 Murder accessory after the fact
 011 Murder, attempted
 350 Narcotics other than heroin, possession and sale
 430 Narcotics other than heroin, except sales-traffic, use, or possession
 430 Narcotics other than heroin, offense not specified
 430 Narcotics, except sales-traffic, use, or possession
 430 Narcotics, offense not specified
 030 Negligent homicide
 220 No account
 220 No account check
 580 Nonsupport/family related offenses
 670 Non-payment of debts
 580 Non-support
 580 Non-support of wife or children
 600 Obscenity
 670 Obstructing a passageway
 620 Obstruction of justice
 620 Obstruction of law enforcement/public administration
 621 Obstruction unspecified, attempted
 150 Obtain money by menace extortion
 220 Obtaining a thing of value by false pretenses
 270 Obtaining control over stolen property

220 Obtaining money by false pretenses
 220 Obtaining unauthorized control over property
 600 Offense against morals/decency
 601 Offense against morals/decency, attempted
 602 Offense against morals/decency, conspiracy
 540 Offering false evidence
 220 OM (Obtaining money) under false pretenses
 310 OMVWOC (Operating a Motor Vehicle Without Owner's Consent)
 550 Operating a motor vehicle as a habitual offender
 550 Operating a motor vehicle without a license
 550 Operating an unregistered motor vehicle
 220 OPUFP (Obtaining Property Under False Pretenses)
 150 Oral threat
 181 Other violent offense, attempted
 710 Other/unknown
 190 Out house breaking
 640 Pandering
 220 Paper hanging
 490 Parole suspension
 490 Parole violation
 510 Participating in a riot
 220 Passing a forged or bogus check
 220 Passing a worthless check

600 Peeping Tom
 540 Perjury
 541 Perjury, attempted
 520 Persistent violator of the law
 240 Petit larceny
 240 Petty larceny
 640 Pimping
 330 Plagiary
 120 Point, aim, and discharge a deadly weapon
 350 Possession and sale of a dangerous drug or hallucinogen
 350 Possession for sale or other disposal of a dangerous drug or hallucinogen
 390 Possession of a controlled substance or enumerated drug
 390 Possession of a dangerous drug or hallucinogen
 220 Possession of a forged instrument
 210 Possession of a stolen vehicle
 330 Possession of burglary tools
 620 Possession of contraband
 450 Possession of drug tools
 480 Possession of firearm after felony conviction
 480 Possession of firearms
 480 Possession of firearms by a felon
 380 Possession of heroin
 340 Possession of heroin for sale or other disposal
 450 Possession of hypo and syringe

360 Possession of marijuana or hashish for sale or other disposal
 350 Possession of narcotic other than heroin for sale or other disposal
 390 Possession of narcotic other than heroin
 270 Possession of stolen property
 410 Possession/use, drug unspecified
 380 Possession/use, heroin
 381 Possession/use, heroin, attempted
 382 Possession/use, heroin, conspiracy
 400 Possession/use, marijuana or hashish
 401 Possession/use, marijuana or hashish, attempted
 402 Possession/use, marijuana or hashish, conspiracy
 390 Possession/use, other controlled substances
 391 Possession/use, other controlled substances, attempted
 392 Possession/use, other controlled substances, conspiracy
 400 Possession of marijuana or hashish
 010 Pre-meditated homicide
 500 Probation violation
 640 Procuring women
 360 Produce or prepare marijuana or hashish
 620 Promoting prison contraband
 330 Property offenses, other types
 640 Prostitution
 670 Public order offenses, other

671 Public order offenses, other, attempted
 672 Public order offenses, other, conspiracy
 220 Publishing a forged instrument
 220 Purchase under a fictitious name
 110 Purse snatching
 112 Purse snatching, conspiracy
 050 Rape by force
 060 Rape of a child
 050 Rape, other than statutory
 052 Rape, conspiracy
 060 Rape, statutory
 210 Receiving and transferring a stolen vehicle
 270 Receiving stolen goods
 270 Receiving stolen property
 270 Receiving stolen things
 180 Reckless endangerment
 230 Removal of auto parts, grand
 240 Removal of auto parts, petty
 250 Removal of auto parts, value unknown
 230 Remove and change license plate of auto, grand
 240 Remove and change license plate of auto, petty
 250 Remove and change license plate of auto, value unknown
 620 Resisting arrest
 620 Resisting authority

670 Revocation of deferred sentence
 510 Riot
 090 Robbery
 090 Robbery by assault
 090 Robbery by force
 090 Robbery by violence
 090 Robbery with D D W (Dangerous and deadly weapon)
 090 Robbery with firearms
 090 Robbery with violence
 090 Robbery, armed
 100 Robbery, except armed
 100 Robbery, strongarm
 510 Rout
 270 RSP (Receiving Stolen Property)
 680 Runaway
 190 Safecracking
 350 Sale of a controlled substance or enumerated drug
 340 Sale of heroin
 360 Sale of marijuana or hashish
 350 Sale of narcotic other than heroin
 280 Sale of stolen property
 350 Sales of a dangerous drug or hallucinogen
 480 Selling a weapon
 070 Sex offenders act
 070 Sexual abuse
 070 Sexual assaults, except rape, statutory

rape, or lewd act with child
 071 Sexual assault, attempted
 072 Sexual assault, conspiracy
 070 Sexual assault, other
 050 Sexual intercourse without consent
 070 Sexual misconduct
 600 Sexual offenses, except sexual assaults,
 commercialized sex
 190 SHB (Storehouse breaking)
 120 Shooting and wounding without killing
 120 Shooting into a dwelling house
 011 Shooting with intent to kill
 230 Shoplifting, grand
 240 Shoplifting, petty
 250 Shoplifting, value unknown
 220 Short check
 130 Simple assault
 131 Simple assault, attempted
 190 Simple burglary
 460 Simple escape
 040 Simple kidnapping
 130 Simple mutilating
 050 Simple rape
 100 Simple robbery
 670 Slander
 610 Smuggling aliens
 230 Snatch and grab, grand

240 Snatch and grab, petty
 250 Snatch and grab, value unknown
 070 Sodomy
 640 Soliciting for prostitute
 670 Sounding a false alarm
 060 Statutory rape
 210 Stealing a motor vehicle
 220 Stealing a thing of value by deceit
 230 Stealing a thing of value, except a motor
 vehicle, grand
 240 Stealing a thing of value, except a motor
 vehicle, petty
 250 Stealing a thing of value, except a motor
 vehicle, value unknown
 230 Stealing cattle
 230 Stealing from a person, grand
 240 Stealing from a person, petty
 250 Stealing from a person, value unknown
 230 Stealing license plates, grand
 240 Stealing license plates, petty
 250 Stealing license plates, value unknown
 230 Stealing, grand
 240 Stealing, petty
 250 Stealing, value unknown
 271 Stolen property, attempted
 272 Stolen property, conspiracy
 280 Stolen property, except receiving
 270 Stolen property, receiving

280 Stolen property, trafficking
 190 Storehouse breaking
 490 Straight parole violation
 140 Striking an officer
 130 Striking and beating
 120 Striking and beating with a weapon
 100 Strongarm
 100 Strongarm robbery
 540 Subordination of perjury
 220 Swindling
 060 S/Rape (Statutory Rape)
 210 Taking a vehicle
 080 Taking immodest and immoral liberties
 710 Tampering
 210 Tampering with a motor vehicle without
 consent of the owner
 540 Tampering with a witness
 540 Tampering with evidence
 150 Terroristic threat
 270 Theft (Receiving)
 220 Theft by deception
 220 Theft by worthless checks
 230 Theft from a motor vehicle, grand
 240 Theft from a motor vehicle, petty
 250 Theft from a motor vehicle, value unknown
 230 Theft from a person, grand
 240 Theft from a person, petty

250 Theft from a person, value unknown
 210 Theft of a motor vehicle
 230 Theft of auto parts, grand
 240 Theft of auto parts, petty
 250 Theft of auto parts, value unknown
 250 Theft of cattle, value unknown
 230 Theft of rental property, grand
 240 Theft of rental property, petty
 250 Theft of rental property, value unknown
 230 Theft, grand
 240 Theft, petty
 250 Theft, value unknown
 150 Threat to bomb
 150 Threat to burn
 150 Threat to do bodily harm
 150 Threat to do great bodily harm
 150 Threatening a uniformed officer
 150 Threatening communications
 150 Threatening to commit offense
 670 Traffic in controlled substance other
 than drugs
 670 Traffic in non-controlled substance
 550 Traffic offenses, except drunk driving
 550 Traffic offenses, minor
 620 Traffic with a prison inmate
 350 Trafficking in dangerous drugs or
 hallucinogens
 340 Trafficking in heroin

360 Trafficking in marijuana or hashish
 640 Trafficking in obscene materials (sales, mailing, production)
 370 Trafficking, drug unspecified
 371 Trafficking, drug unspecified, attempted
 372 Trafficking, drug unspecified, conspiracy
 341 Trafficking, heroin, attempted
 342 Trafficking, heroin, conspiracy
 360 Trafficking, marijuana or hashish
 361 Trafficking, marijuana or hashish, attempted
 362 Trafficking, marijuana or hashish, conspiracy
 350 Trafficking, other controlled substances
 351 Trafficking, other controlled substances, attempted
 352 Trafficking, other controlled substances, conspiracy
 280 Transportation of stolen property
 600 Trespass by peeping Tom
 320 Trespass (against property)
 180 Trespassing (against a person)
 321 Trespassing (against property), attempted
 680 Truant
 520 Two previous felony convictions
 220 UFIC (Uttering a forged instrument, check)
 220 UFIW (Uttering a forged instrument in writing)
 100 Unarmed robbery

101 Unarmed robbery, attempted
 102 Unarmed robbery, conspiracy
 320 Unauthorized entry
 310 Unauthorized entry of a motor vehicle
 310 Unauthorized operation of a propelled vehicle
 310 Unauthorized use of a motor vehicle
 330 Undue influence
 590 Unlawful assembly
 350 Unlawful disposal of a controlled substance or enumerated drug
 350 Unlawful disposal of a dangerous drug or hallucinogen
 290 Unlawful killing of livestock
 280 Unlawful transportation of livestock
 120 Unlawful wounding
 220 Unlawfully obtaining telephone services without intention to pay
 600 Unnatural and lascivious act
 600 Unnatural carnal copulation
 600 Unnatural intercourse
 390 Use of a controlled substance or enumerated drug
 390 Use of a dangerous drug or hallucinogen
 380 Use of heroin
 400 Use of marijuana or hashish
 390 Use of narcotics other than heroin
 310 Using car without owner's consent
 600 Using indecent language over phone

220 Uttering
 220 Uttering a bogus instrument
 220 Uttering a cold check
 220 Uttering a forged instrument
 220 Uttering a forged or bogus check
 590 Vagabondage
 590 Vagrancy
 290 Vandalism
 120 Vehicular assault
 010 Vehicular homicide
 020 Vehicular manslaughter
 060 Violation of a child
 220 Violation of check law
 670 Violation of fish and game law or relocation
 670 Violation of local optional law
 490 Violation of parole
 500 Violation of probation
 030 Voluntary manslaughter
 480 Weapon offenses
 481 Weapons offense, attempted
 482 Weapons offense, conspiracy
 010 Willful murder
 220 Willful removal of mortgaged property
 290 Willfully causing an explosion on another's property
 290 Willfully and maliciously throwing rocks into a motor vehicle

620 Withholding name of person who committed crime
 220 Worthless checks
 120 Wounding
 450 Writing an illegal prescription for drug
 450 Drug offenses, activity and drug unspecified

APPENDIX B
DOCUMENTATION OF THE 1983 NATIONAL CORRECTIONS REPORTING
PROGRAM FROM U.S. DEPARTMENT OF COMMERCE,
BUREAU OF CENSUS

Table of Contents

	<u>Page</u>
I. Introduction	1
II. 1983 User's Guide	2-76
Chapter 1. Introduction	7
Chapter 2. Basic NCRP Concepts	9
Chapter 3. Reporting Procedures	12
Chapter 4. Questionnaire Items	18
Chapter 5. ADP Procedures	73
III. 1983 Clerical Editing and Coding Instructions	77
IV. 1983 Computer Processing Specifications	131-182
1. Systems Flow Design Chart	131
2. Preedit	132
3. Range Check/Consistency Edit	136
4. Special Calculated Variables/Record Layout	150
5. Public Use Tape	157
V. 1983 Final Footnotes	183
VI. Appendices	193-310
Appendix A: County Codes by State	193
Appendix B: State Codes	251
Appendix C: Offense Codes	252
Appendix D: Sample Questionnaire	308

Introduction

The National Corrections Reporting Program (NCRP) evolved from a basic need to improve and consolidate corrections reporting at the national level. The NCRP is under the sponsorship of the U.S. Department of Justice, Bureau of Justice Statistics (BJS), with the Bureau of the Census acting as the data collection agent. In 1983, the NPS Admissions and Releases Program and UPR combined under one reporting system, the NCRP. The NCRP represents a collaborative effort by the BJS and Bureau of the Census to link prison population movement data (NPS) to parole population information (UPR). The anticipated result is a more consistent and comprehensive description of convicted persons as they enter and leave correctional custody and supervision.

The 1983 NCRP, which is a calendar year report, was fielded in June of 1983 with data collection ending a year later. There were 31 states that participated in 1983; 13 states reported manually and 18 reported on ADP tape. The data was processed and edited by the Bureau of the Census and a public use tape was sent to the University of Michigan Archives in March, 1985.

This documentation contains a copy of the 1983 User's Guide, the clerical edit, the computer processing specifications, and state-specific footnotes. The User's Guide was compiled to introduce the program to all potential respondents as well as to assist each state in their participation. The decision to include the User's Guide in this survey documentation came out of both the need to use it as an explanatory tool, and to allow future data users an inside look at what each state used to formulate and submit their data. The User's Guide has five (5) chapters with seven (7) appendices. The chapters were structured to walk each respondent through all phases of the NCRP and the appendices were structured to give detailed information concerning NCRP offense codes, preferred record layouts, etc.

The clerical edit was used by the Census Bureau's data processing center in Jeffersonville, Indiana. All manual reporters were instructed to send their completed NCRP forms to Jeffersonville so as to edit, code, and key all data for transmittal to Washington, D.C. This editing and coding procedure was needed to ensure that the information provided on each questionnaire adhered to NCRP guidelines and data requirements.

The computer processing specifications illustrate how all data, both manual and automated, were processed and edited. The data submitted on ADP tapes were first reformatted and recoded into a standard NCRP format. At that time, all manual and ADP data were merged in order to go through a preedit and a range/consistency check. These specifications provide details on how data inconsistencies were resolved and documented. In addition, there is a description of specific variables which were calculated and added to each record subsequent to the edit.

Lastly, the footnotes included in this documentation highlight data variations and definitional differences among the states. They are structured to move from general or overall data problems to item-specific data problems. The BJS will use these footnotes to explain any idiosyncracies in a states data.

It is hoped that this survey documentation will enable each data user to accurately utilize the NCRP in order to understand and view prison admissions, prison releases, and parole releases throughout the country.

NATIONAL CORRECTIONS REPORTING PROGRAM USER'S GUIDE

PRISONER ADMISSION REPORT (NCRP-1A)

PRISONER RELEASE REPORT (NCRP-1B)

PAROLE RELEASE REPORT (NCRP-1C)

HIGHLIGHTS OF 1983 CHANGES

● New Questionnaire Design

● Form Designations:

Prisoner Admission Report designation changed from NPS-2 to NCRP-1A .

Prisoner Release Report designation changed from NPS-3 to NCRP-1B

Parole Release Report designation changed from UPR-3 to NCRP-1C

UPR-1, -2, and -3 year follow up forms are replaced with a single Parole Release Report, NCRP-1C

● Dual Use of the Prisoner Release Report:

The Prisoner Release Report, NCRP-1B, replaced the Parole Entry Form, UPR-2, and will collect prison release as well as parole entry data.

● Custody:

Reporting scope for prison admission data and prison release data changed from jurisdiction to custody.

● All Sentenced Inmates:

Sentence length criteria changed from inmates with a maximum sentence of more than one year to all sentenced inmates regardless of sentence length.

NATIONAL CORRECTIONS REPORTING PROGRAM

U. S. Bureau of Justice Statistics
633 Indiana Avenue, N.W.
Washington, D.C. 20531
(202) 724-7755

Contact person: Lawrence Greenfeld

DATA COLLECTION: PRISONER ADMISSION/PRISONER RELEASE

U.S. Department of Commerce
Bureau of the Census
Demographic Surveys Division
National Prisoner Statistics Staff
FOB #3, Room 3339
Washington, D.C. 20233
(301) 763-2061

Contact person: Susan Schechter-Ryan

DATA COLLECTION: PAROLE RELEASE

U.S. Department of Commerce
Bureau of the Census
Governments Division
Scuderi Building, Room 509
Washington, D.C. 20233
(301) 763-7825

Contact person: Betty Ford

USER'S GUIDE
TABLE OF CONTENTS

CHAPTER 1. INTRODUCTION

- A. National Prisoner Statistics
- B. Uniform Parole Reports
- C. National Corrections Reporting Program

CHAPTER 2. BASIC NCRP CONCEPTS

- A. The Need for Standardized Measures Across States
- B. NCRP Terms

CHAPTER 3. REPORTING PROCEDURES

Manual Respondents

- 3.A. Categories of Offenders to Report - 1983
- 3.B. Schedule
- 3.C. To Whom to Direct Questions
- 3.D. To Whom to Report

ADP Respondents

- 3.E. Categories of Offenders to Report - 1983
- 3.F. Schedule
- 3.G. To Whom to Direct Questions
- 3.H. To Whom to Report

CHAPTER 4. ADMISSION and RELEASE ITEMS

A. Items

- 1. County in Which Sentence was Imposed
- 2a. Inmate Identification Number
- 2b. Inmate Name
- 3. Date of Birth
- 4. Sex
- 5. Race
- 6. Hispanic Origin
- 7. Highest Grade Completed
- 8. Date of Admission to Prison
- 9. Type of Admission to Prison
- 10. Jurisdiction on Date of Admission
- 11. Prior Jail Time
- 12. Prior Prison Time
- 13. Offenses

CHAPTER 4 (cont.)

- 14a. Offense With Longest Maximum Sentence
- 14b. Length of Maximum Sentence for One Offense
15. Total Maximum Sentence
16. Minimum Prison Term
17. Location Where Inmate is to Serve Sentence
18. Additional Sentences Since Admission
19. Additional Sentence Time
20. Prior Felony Incarcerations
21. AWOL or Escape
22. Community Release
- 23a. Date of Release
- 23b. Location at Time of Release
24. Agencies Assuming Custody at Time of Release
25. Type of Release From Prison
26. Date of Release From Parole
27. Type of Release From Parole
28. Supervision Status at Time of Release

CHAPTER 5. ADP PROCEDURES

- A. Type of Files
- B. File Specifications
- C. Documentation of Data
- D. Converting From Manual to ADP Reporting Systems

CHAPTER 1. INTRODUCTION

This USER'S GUIDE presents the new National Corrections Reporting Program (NCRP) incorporating a Prisoner Admission Report (Form NCRP-1A), a Prisoner Release Report (Form NCRP-1B), and a Parole Release Report (Form NCRP-1C) into a single reporting system. Its purpose is to provide each respondent with a brief outline of basic concepts, as well as detailed definitions and instructions for the data elements to be reported. This manual should be utilized both as a training guide and a reference document. In order to meet the needs of all respondents, separate instructions are included for manual and ADP reporters, and an additional chapter is devoted exclusively to ADP operations. NCRP staff will update this USER'S GUIDE periodically in order to respond to feedback, make enhancements, and expand data coverage.

The NCRP has evolved from a basic need to improve and consolidate corrections reporting at the national level as well as to reduce the reporting burden for the states. Prior to the formation of the NCRP in 1983, the National Prisoner Statistics Admissions and Releases Program and the Uniform Parole Reports were separate data collection efforts under the sponsorship of the U.S. Department of Justice, Bureau of Justice Statistics (BJS).

NATIONAL PRISONER STATISTICS

The National Prisoner Statistics (NPS) program was established in 1926 by the Bureau of the Census in response to a congressional mandate to compile national information on the populations confined in correctional institutions. This program described the characteristics and counts of prison inmates during each calendar year. Since its initiation, responsibility for this program has shifted among several agencies--in 1950 it was transferred to the Federal Bureau of Prisons and to the Law Enforcement Assistance Administration in 1971. Since 1972, the Bureau of the Census, under agreement with the Department of Justice, has had responsibility for compiling the statistical data. Census staff negotiates directly with each state, assembles and edits the data, and prepares the data for analysis and publication.

UNIFORM PAROLE REPORTS

In 1966 the National Council on Crime and Delinquency (NCCD), with funds from the National Institute of Mental Health, implemented the Uniform Parole Reports (UPR) as an experimental project. At that time, UPR was limited to gathering parole outcome data from selected state parole boards but was eventually expanded into an ongoing program collecting statistics which describe parole populations nationwide. Funding by the National Criminal Justice Information and Statistics Service (renamed the BJS in 1980) has been in effect since 1973. Since 1983, the Bureau of the Census has had responsibility for collecting parole data.

NATIONAL CORRECTIONS REPORTING PROGRAM

In 1983, the NPS Admissions and Release Program and UPR combined under one reporting system, the NCRP. The three forms presented in this manual represent a collaborative effort by the BJS, the Bureau of the Census, and NCCD to link prison population movement data (NPS) to parole population information (UPR) toward the goal of an integrated "National Corrections Reporting Program". The anticipated result is a more consistent and comprehensive description of convicted persons as they enter and leave correctional custody and supervision.

The materials included in this guide represent the product of four regional conferences held in the fall of 1982, in which all states were invited to participate. The conferences served as a forum for reactions to the proposed reporting forms which combined prison admission, prison release, and parole release data elements. The issues and recommendations raised during these sessions were all considered during the final design stages of NCRP. The NCRP forms and this USER'S GUIDE represent the integration of the various comments received from the states.

CHAPTER 2. BASIC NCRP CONCEPTS

THE NEED FOR STANDARDIZED MEASURES ACROSS STATES

The concepts and definitions utilized in NCRP are designed to apply uniform measurement rules across states. That is, though consistency is sought, of analytic importance is the need to recognize and identify differences from one state to another. These definitions reflect the collective experience of gathering data over a number of years and represent the results of cooperative state and federal efforts to consider the fundamental measurement goals for corrections.

The existence of a national data base serves both needs--providing an overall description of persons under correctional supervision, and assuring the availability of pertinent corrections data.

If, after reviewing any questionnaire items on the supporting document, your state is clearly unable to conform, please inform Census or NCCD and document the problem to assure the proper annotation of your state's data.

NCRP TERMS

The following is a list of basic NCRP terms which you should use when reporting data. These are critical elements in the overall goal of establishing an integrated uniform reporting system, and we encourage you to familiarize yourself with these concepts.

Calendar Year Reporting

NCRP collects data for the total number of admissions to prison, releases from prison, and releases from parole for each calendar year. An admission to or release from prison, or release from parole must occur during the calendar year for which data are being collected for each offender reported to NCRP. NCRP does not collect data on a fiscal year basis.

Custody Criteria for Prison Admissions and Releases

Beginning in 1983, the NCRP will be collecting data on all sentenced persons admitted or released while under the physical custody of a state prison system. The NPS program formerly counted populations for which a correctional agency had legal responsibility (jurisdiction), whereas the new NCRP will count populations under immediate control (persons in physical custody regardless of jurisdiction.)

In addition, include that portion of the prison population housed in or remanded to local jails. Thus, a prisoner sentenced to a term of state prison confinement but remanded to a local jail (due to overcrowding, for example) to serve that sentence would be a reportable admission. Similarly, a person released from a local jail while serving a state prison sentence would be a reportable release.

Jurisdiction Criteria for Parole Releases

Parole release information should be reported for those offenders under the jurisdiction of the paroling authority. Jurisdiction is not determined by an offender's physical location; it is determined by the legal authority controlling his release from parole supervision. For NCRP purposes, parole jurisdiction should be interpreted as that agency having primary responsibility for supervising an offender while on conditional release after serving a portion of that sentence in confinement. As a working concept, your state paroling authority has jurisdiction over an offender if it retains the legal power to revoke the offender's parole or to decide when parole supervision is to be terminated.

Movement

Movements are additions to and subtractions from a custody count of your state's prison system. Additions to custody, i.e., the arrival of new inmates, violators returned, etc., increase the count and are called prisoner admission movements. Removals from custody, i.e., paroles, deaths, etc., decrease the count and are called prisoner release movements.

Parole and Mandatory Parole Release

Offenders conditionally released from prison to the jurisdiction of a parole authority comprise parole admission movements. Offenders released from the jurisdiction of a parole authority decrease their count and constitute parole release movements. Parole signifies the status of an offender conditionally released from a prison to community supervision other than probation. The offender is required to observe conditions of parole, and is placed under the supervision of a parole agency. Parole differs from probation in that parole status is determined by an executive authority and follows a period of confinement, while probation status is usually determined by judicial authority and is usually an alternative to confinement. Mandatory parole releases are those persons released from prison to supervision without a discretionary decision by the parole authority. Rather, they are released by virtue of a statute which determines the length of time they are to be incarcerated.

Sentenced Inmates

For purposes of insuring comparability, reporting should be limited to sentenced persons admitted to or released from prison or parole. In past years, the NPS program has limited the admission and release populations to those inmates with a maximum sentence greater than one year. Starting in 1983, report data on all sentenced inmates admitted to or released from the custody of state or federal prison systems regardless of length of sentence.

State Prison

A prison can be defined as a state or federal correctional facility having custodial authority over persons sentenced to confinement. A state prison system is an administrative entity that acquires physical custody of offenders admitted to prisons.

CHAPTER 3. REPORTING PROCEDURES

The Bureau of the Census, Demographic Surveys Division, collects prisoner admission and release data; similarly, the Bureau of the Census, Governments Division, collects parole release data. The BJS provides funding and oversight of the overall statistical collection and reporting programs for corrections. The collaborative efforts of Census and BJS to integrate these programs have led to procedural changes in the collection of data.

Following is a basic outline depicting the flow of operations and delineating specific reporting procedures for manual and ADP respondents.

MANUAL RESPONDENTS

CATEGORIES OF OFFENDERS TO REPORT - 1983

The NCRP forms are designed to reduce the reporting burden of our manual respondents. Since 1983, the gathering of NCRP data has been with a three-part packet printed on "no carbon required" (NCR) paper (refer to Appendix A, Sample Questionnaire). Each packet contains a Prisoner Admission Report (NCRP-1A), a Prisoner Release Report (NCRP-1B), and a Parole Release Report (NCRP-1C). By using NCR paper, reporting burdens should decrease for manual respondents. For example, once an inmate's date of birth is filled in on a Prisoner Admission Report (NCRP-1A), the date will automatically be recorded on the Prisoner Release Report (NCRP-1B) and the Parole Release Report (NCRP-1C). Thus, each form builds on the information acquired in a cumulative fashion.

There are a few procedures that should be adhered to carefully if the new forms are to be utilized correctly:

- All responses (numbers, words, or "X's" in boxes) should be recorded legibly and firmly in order to imprint on the other two forms clearly and accurately. Use of ball point pen is preferable.
- Submit forms with all information as complete as possible. If, for any reason, information is not available at the time of admission and is available at the time of release please fill in the relevant items. While this system was designed to reduce the reporting burden with respect to duplicate information, we still are interested in receiving the most complete information possible when each movement (admission to prison, release from prison, or release from parole) occurs.

Following is an outline of items unique to each form. All completed forms should be sent to Census/Jeffersonville, Indiana.

<u>Name of Report</u>	<u>Form Designation</u>	<u>Unique Items On Each Form</u>	<u>Items Included On Each Form</u>
Prisoner Admission	NCRP-1A	1-17	1-17
Prisoner Release	NCRP-1B	18-25	1-25
Parole Release	NCRP-1C	26-28	1-28

The integrated system was fully operational in 1983. Both admissions to prison and releases from prison will have occurred for many offenders prior to the start-up date and the corresponding NCRP forms will not have been filled in. There are five unique categories of offenders to report for 1983.

PRISON ADMISSIONS

1. Offenders admitted to prison in 1983

For all offenders admitted to prison in 1983, Items 1 through 17 of Form NCRP-1A should be filled in. Mail the completed Form NCRP-1A to Jeffersonville, Indiana, and store the remaining Forms NCRP-1B and NCRP-1C intact in the inmate's folder. These forms should be retained for later completion at the time of release.

PRISON RELEASES

2. Offenders admitted to prison in 1983, and released from prison in 1983

For all offenders admitted to prison in 1983, Items 1 through 17 of Form NCRP-1A should have been filled in at admission. For those offenders also released in 1983, fill Items 18 through 25 of Form NCRP-1B and mail the report to Jeffersonville, Indiana. If Item 25 on Form NCRP-1B is a conditional release (values 1 through 4), mail the third report, Form NCRP-1C, to your state's parole authority. If Item 25 on Form NCRP-1B is any release other than conditional (values 5 through 17), discard Form NCRP-1C.

3. Offenders released from prison in 1983, but admitted to prison prior to 1983

For those offenders who are released from prison in 1983, but who were admitted to prison prior to 1983, Form NCRP-1A will be blank and should be discarded. Complete Items 1 through 25 of Form NCRP-1B, and mail it to Jeffersonville, Indiana. If Item 25 on Form NCRP-1B is a conditional release (values 1 through 4) mail the third report, Form NCRP-1C, to your state's parole authority. If Item 25 on Form NCRP-1B is any release other than conditional (value 5 through 17), discard Form NCRP-1C.

PAROLE RELEASES

4. Offenders released from parole in 1983, and released from prison in 1983

For those offenders who were released from prison to parole in 1983 Form NCRP-1B should have been completed and mailed to Jeffersonville, Indiana. Form NCRP-1C should then be forwarded to the state's parole authority for completion. However, most information (Items 1-25) should already be filled out. At the time of release from parole, Items 26, 27, and 28 should be completed and the form mailed to Jeffersonville, Indiana.

5. Offenders released from parole in 1983, but released from prison prior to 1983

For those offenders who are released from parole in 1983, but who were released from prison to parole prior to 1983, a Parole Release Report (Form NCRP-1C) will need to be filled out in its entirety. Single forms will be distributed for these offenders and all Items (1 through 28) should be completed and mailed to Jeffersonville, Indiana.

NOTE: If you have a parole release which results in a return to prison, both a Parole Release Report (Form NCRP-1C) and a new Prisoner Admission Report (Form NCRP-1A) must be completed. The admission information on Form NCRP-1C should reflect the original sentence that led to the parole release being reported.

DO NOT report on the parole release form any new admission information.

SCHEDULE

Early in January of a reporting year, blank questionnaires along with a letter will be mailed out to all manual respondents requesting that year's data. Submission of data to the NCRP should occur on a flow basis as soon as possible after receipt of the questionnaires. If you prefer to submit data on a monthly or quarterly basis, this type of reporting schedule is also acceptable. Close-out for receipt of 1983 data is March 31, 1984.

TO WHOM TO DIRECT QUESTIONS

NCRP staff are anxious to resolve reporting difficulties as quickly and efficiently as possible. Any problems with prisoner admission and release reports may be addressed to the Census staff, Demographic Surveys Division, (301-763-2061). Any questions regarding parole reports should be directed to the Census staff, Governments Division, (301-763-7789).

Upon request by a state, Census staff will visit a respondent state to assist them during implementation of NCRP, to resolve reporting difficulties, or to aid efforts to convert to ADP.

In addition, Census staff will regularly consult with a state contact who coordinates data gathering operations for all manual reporting states. For specific prisoner admission, prisoner release, and parole release reporting problems not covered in this chapter, contact your state's coordinator. Appendix B contains the most recent list of the names, addresses, and phone numbers of state coordinators for prison and parole data.

TO WHOM TO REPORT

Prisoner Admission Reports (Form NCRP-1A), Prisoner Release Reports (Form NCRP-1B), and Parole Release Reports (Form NCRP-1C) should be mailed directly to:

U. S. Bureau of the Census
1201 East 10th Street
Jeffersonville, Indiana 47130

Pre-addressed franked envelopes will be provided for you to mail completed Forms NCRP-1A, NCRP-1B, and NCRP-1C to the Census data collection center. You will also be provided franked address labels to affix to boxes for larger mail-ins.

ADP RESPONDENTS

CATEGORIES OF OFFENDERS TO REPORT - 1984

ADP respondents are requested to report data for three unique movement groups.

1. Prison admissions

Data should be reported for all offenders admitted to prison during 1984. The record layout for the Prisoner Admission Report is provided in Appendix C.

2. Prison releases

Data should be reported for all offenders released from prison during 1984. The record layout for the Prisoner Release Report is provided in Appendix C.

3. Parole releases

Data should be reported for all offenders released from parole during 1984. The record layout for the Parole Release Report is provided in Appendix C.

SCHEDULE

In December of each reporting year, a letter will be mailed out to all ADP respondents requesting submission of that year's NCRP data. Files (tapes, cards, disk) should be mailed no later than March 31 following the close of each reporting year. For example, all movements for calendar year 1984 should be reported in one submission by March 31, 1985. In order to meet this deadline, it is critical that the extraction programs to strip off NCRP data from your state's files be written and tested well in advance.

TO WHOM TO DIRECT QUESTIONS

During the process of converting to the NCRP reporting system, some states may need assistance in defining variables and clarifying procedural issues. We will help resolve any reporting difficulties as efficiently as possible and lend assistance where needed. Any problems related to prisoner admission or prisoner release reports should be addressed to Census, Demographic Surveys Division, and any questions regarding parole release reports should be directed to Census, Governments Division.

We encourage continual communication throughout all stages of your efforts to implement the NCRP. Officials in each state have been contacted, and permission to gather data has been obtained by Census. Working level state contacts who coordinate the gathering of prisoner admission, prisoner release, and parole release data have also been established. A list of respondents for prison and parole data is provided in Appendix B.

TO WHOM TO REPORT

Three data files should be prepared for submission: 1) a file of prisoner admission records; 2) a file of prisoner release records; and 3) a file of parole release records. Details of these file structures and data tape specifications are included in Chapter 5 of this USER'S GUIDE; Appendix C contains preferred record layouts. States may submit multiple tapes for each data set or submit a single tape containing prison admissions and releases.

If your state decides to submit a single tape containing prisoner admission records and prisoner release records, files and documentation should be mailed directly to the Census Bureau, Demographic Surveys Division.

Parole release data should be submitted on a separate tape and mailed directly to Census Bureau, Governments Division.

Files may be mailed COD or transmitted via United Parcel Service. Pre-addressed franked labels will also be provided.

CONTINUED

2 OF 5

CHAPTER 4. PRISONER ADMISSION, PRISONER RELEASE, AND PAROLE RELEASE ITEMS

This chapter defines each item to be reported in the new NCRP questionnaire. Examples and descriptions are provided.

Please become familiar with the National Corrections Reporting Program definitions. An accurate corrections picture depends upon each state reporting each item correctly. Always be sure to point out and describe how your data differ from our definitions. We will be able to assist you in resolving the discrepancy or documenting the difference.

Items 1-17 are included on Forms NCRP-1A, NCRP-1B, and NCRP-1C.

ITEM 1. COUNTY IN WHICH SENTENCE WAS IMPOSED

1. County in which sentence was imposed				

Definition:

The county in which the court imposing the current sentence is located. If there are multiple counties of commitment, enter the ONE which corresponds with the offense for which the person received the longest maximum sentence.

For independent cities, i.e., cities that are not part of a county, indicate the city name and code. Refer to Appendix D, County Codes, for the 5-digit code identifying the county or independent city in which the court imposing the current sentence is located.

Manual Instructions:

Appendix D contains the county and independent city codes in alphabetical order by county name for each state. Enter this 5-digit code in the appropriate boxes on the questionnaire.

ADP Instructions:

Refer to Appendix D, County Codes, for the 5-digit code identifying the county or independent city in which the court imposing the current sentence is located. Enter the 5-digit county code in fields 1-5.

ITEM 2a. INMATE IDENTIFICATION NUMBER

2. Inmate identification											
a. ID number											
b. Last name, first initial, middle initial											

Definition:

One number (12 digits or fewer) which clearly identifies a single offender. This is the number that enables you to locate individual records and allows us to identify problem and duplicate records.

Do not use sequence numbers for true identification numbers unless you can locate each inmate by the sequence number and use that same sequence number each time the inmate moves.

NOTE: The Bureau of the Census is mandated by law (Title 42, U.S. Code, Section 3789g to hold confidential the identity of any offender reported in this program. Identification numbers are used solely to identify problem records and remove duplicate records from the file.

Manual Instructions:

Enter the inmate's identification number (not to exceed 12 digits) in the appropriate boxes.

ADP Instructions:

Record the inmate's identification number in fields 6-17. If the identification number is less than 12 characters, right-justify the number and blank-fill unused positions.

ITEM 2b. INMATE NAME

2. Inmate identification									
a. ID number									
b. Last name, first initial, middle initial									

Definition:

The last name, the first initial, and middle initial of the inmate.

NOTE: The Bureau of the Census is mandated by law (Title 42, U.S. Code, Section 3789g) to hold confidential the identity of any offender reported in this program. Inmate names will only be used to identify records of inmates entering parole. If state privacy or confidentiality requirements prevent the use of the inmate name, leave this item blank.

Manual Instructions:

Enter the inmate's last name, the first initial, and middle initial on the line provided.

ADP Instructions:

This field does not appear on ADP records.

ITEM 3. DATE OF BIRTH

3. Date of birth		
Month	Day	Year

Definition:

Self-explanatory

Manual Instructions:

Enter the month (January = 01, February = 02, etc.), day (01-31), and last two digits of the year in the appropriate boxes. If inmate was born before the year 1901, enter "00" in the boxes for year.

ADP Instructions:

Record the month of birth (January = 01, February = 02, etc.) in fields 18-19, the day of birth (01-31) in fields 20-21, and the last two digits of the year of birth in fields 22-23. If the inmate was born before the year 1901, enter "00" in fields 22-23. If the month, day, or year of birth are unknown, record a 99 in the respective fields.

EXAMPLES:

- a) If a person was born May 26, 1942, the date of birth would be recorded as:

Month	Day	Year
05	26	42

- b) If you only know the month and year of this person's date of birth, it would be recorded as:

Month	Day	Year
05	99	42

ITEM 4. SEX

4. Sex	
1	<input type="checkbox"/> Male
2	<input type="checkbox"/> Female
9	<input type="checkbox"/> Not known

Definition:

Self-explanatory

Manual Instructions:

Check the appropriate box.

ADP Instructions:

Record the appropriate sex code (1 = Male, 2 = Female) in field 24.

ITEM 5. RACE

5. Race	
1	<input type="checkbox"/> White
2	<input type="checkbox"/> Black
3	<input type="checkbox"/> American Indian or Alaskan Native
4	<input type="checkbox"/> Asian or Pacific Islander
9	<input type="checkbox"/> Not known

Definitions:

1. White:

A person having origins in any of the original people of Europe, North Africa, or the Middle East.

2. Black:

A person having origins in any of the black racial groups of Africa.

3. American Indian or Alaskan Native:

A person having origins in any of the original people of North America.

4. Asian or Pacific Islander:

A person having origins in any of the original people of the Far East, Southeast Asia, the Indian subcontinent, or the Pacific Islands. This includes China, India, Korea, Japan, the Philippine Islands, and Samoa.

9. Not known:

Information not available.

Manual Instructions:

Check the appropriate box.

ADP Instructions:

Enter code 1, 2, 3 or 4 identifying the appropriate racial category in field 25. If you cannot determine the inmate's race, enter a 9 in field 25.

ITEM 6. HISPANIC ORIGIN

6. Hispanic origin	
1 <input type="checkbox"/>	Hispanic
2 <input type="checkbox"/>	Not Hispanic
9 <input type="checkbox"/>	Not known

Definitions:

1. Hispanic:

A person of Mexican, Puerto Rican, Cuban, Central American, South American, or other Spanish culture or origin, regardless of race.

2. Not Hispanic:

Any person not covered by above definition.

9. Not known:

Information not available.

Manual Instructions:

Check the appropriate box.

ADP Instructions:

Record in field 26 a 1 if the inmate is of Hispanic origin, a 2 if she/he is not Hispanic, or a 9 if the information is not known.

ITEM 7. HIGHEST GRADE COMPLETED PRIOR TO THIS ADMISSION TO PRISON

7. Highest grade completed prior to this admission to prison	
01 <input type="checkbox"/>	8th grade or less
02 <input type="checkbox"/>	Some high school (grade unspecified)
03 <input type="checkbox"/>	9th
04 <input type="checkbox"/>	10th
05 <input type="checkbox"/>	11th
06 <input type="checkbox"/>	12th or GED
07 <input type="checkbox"/>	Some college
08 <input type="checkbox"/>	College degree
09 <input type="checkbox"/>	Special/ungraded
99 <input type="checkbox"/>	Not known

Definition:

The highest academic grade level completed by the offender before being initially admitted to prison on the current sentence.

01. 8th grade or less:

Level of education did not exceed 8th grade (including persons who never attended school).

02. Some high school (grade unspecified):

Grade completed is not available but it is known that the inmate entered high school or started 9th grade.

03. 9th:

Self-explanatory

04. 10th:

Self-explanatory

05. 11th:

Self-explanatory

06. 12th or GED:

Self-explanatory

07. Some college:

Any person who attended college but did not graduate.

08. College degree:

Self-explanatory

09. Special/ungraded:

Include any of the following programs:

- Special education
- Vocational education/rehabilitation
- Occupational education/rehabilitation
- Academic in an ungraded system

99. Not known:

Information not available.

Manual Instructions:

Mark the ONE most appropriate category which corresponds to the highest grade completed by the offender. DO NOT include any educational work completed during incarceration on the current sentence.

ADP Instructions:

Enter in fields 27-28 the 2-digit designation for highest grade completed prior to admission.

ITEM 8. DATE OF ADMISSION TO PRISON

8. Date of admission to prison		
Month	Day	Year

Definition:

The most recent date for which the inmate was admitted into the custody of the state prison system on the current sentence.

Do not enter sentencing date as date of admission unless correctional custody began immediately upon sentencing. For readmissions from parole, probation, etc., enter the readmission date as the date of admission. Do not enter original admission dates for readmissions. Report prior jail time or prior prison time for readmissions in Items 11 and 12.

NOTE: Prison Overcrowding and Use of Local Jails

Complete a Prisoner Admission Report for state prisoners housed in local jails to ease prison overcrowding. Admission date is the date on which the custody begins. Admission date should NEVER be prior to sentencing date. If you report prisoners held in local jails in your state as admissions, do not later report their transfers from jail to prison as a new admission.

Manual Instructions:

Enter the month (January = 01, February = 02, etc.), day (01-31), and last two digits of the year in the appropriate boxes.

ADP Instructions:

Record the month of admission (January = 01, February = 02, etc.) in fields 29-30, the day of admission (01-31) in fields 31-32, and the last two digits of the year of admission in fields 33-34. If the month, day, or year of admission are unknown, record a 99 in the respective fields.

EXAMPLES:

- a) A person held in a local jail is sentenced on April 3, 1983. Due to prison overcrowding, he begins serving his sentence in the local jail immediately after sentencing. A Prisoner Admission Report is filed and "Date of admission to prison" is recorded as:

Month	Day	Year
04	03	83

b) A prisoner held in a local jail is sentenced on April 3, 1983. Due to prison overcrowding, he begins serving his sentence in the local jail immediately after sentencing. A Prisoner Admission Report is filed with April 3, 1983 as the date of admission. He is transferred and physically enters prison on October 28, 1983. No report of any kind is filed in October.

c) A person was admitted originally on June 11, 1979. He was released on parole in 1983 and is being readmitted August 7, 1983 as the result of a parole revocation. "Date of admission to prison" is recorded as:

Month	Day	Year
08	07	83

ITEM 9. TYPE OF ADMISSION TO PRISON

9. Type of admission to prison

1 Court commitment

2 Returned from appeal or bond

3 Transfer

OR

4 Parole revocation

5 Mandatory parole release revocation

6 New sentence

7 No new sentence

WITH

OR

8 Other - Specify

99 Not known

Definition:

Reason an offender most recently entered into the physical custody of a correctional facility.

1. Court commitment:

The entry into prison of a person who is being admitted on one or more new sentences to confinement and is not being readmitted on any previous sentences still in effect.

NOTE: Probation, Shock Probation, Split Sentences, 120-Day Cases

Include as a court commitment all persons who have violated probation and are being admitted to prison for the first time in relation to a given conviction. Also include as a court commitment those inmates sentenced to prison for brief periods of time, usually 90-180 days, after which they are either released to probation or remain in prison. If, at the end of the "shock" period, the court commits the offender to prison to continue serving sentence, do not report him again as an admission.

Exclude from the court commitment category all revocations from parole or other conditional release with or without a new sentence for a new offense, all transfers unless the inmate is beginning to serve time on a new sentence, and all returns from escape or unauthorized departures.

If the offender is received from court and at the time of admission it is known that the offender is also on parole or mandatory parole release, but a formal revocation has not occurred, "Other - Specify" (code 8) should also be checked and his supervision status should be specified. If the offender is received from court as a result of a probation revocation or the imposition of a previously suspended sentence, also indicate under "Other - Specify", code 8.

EXAMPLES:

- a) A person is sentenced by the court for murder and transported to a state correctional institution to begin serving his sentence. This admission is a "court commitment."
- b) A person is sentenced in 1975 to serve three years for burglary. He is conditionally released after one year and completes his time on parole. He is now being incarcerated for a burglary committed in 1983 for which he has never served a sentence. This admission is a "court commitment."
- c) An offender receives a sentence of five years, the first 120 days to be served in prison, the remainder on probation. A Prisoner Admission Report should be completed at the time of admission and Item 9 recorded as "court commitment".

2. Returned from appeal or bond:

An offender's reentry into prison after an absence on appeal or bond during which his sentence time was not running. If an inmate's sentence time continues to run while on appeal or bond, no report should be filed.

EXAMPLE:

An inmate in prison is granted an appeal and released on bond. His sentence time is not running. His guilt and sentence are later reaffirmed and he returns to prison to resume service. His admission constitutes a "return from appeal or bond".

3. Transfer:

The admission of a person from the custody of one correctional authority to another while still serving the same sentence.

Do not report movements from prison to prison within your state.

Inmates who have completed a sentence in another state and are transferred to your state to begin serving a new sentence should be recorded as court commitments, parole revocations, or as appropriate.

EXAMPLES:

- a) An inmate serving a prison sentence in 1982 is declared insane and surrendered to the custody of the state's Department of Mental Health. This movement constituted a transfer release. In March of 1983, the inmate is found sane and returns to prison to resume serving the sentence. A Prisoner Admission Report should be completed and the correct response in Item 9 is "Transfer".

- b) An inmate is sentenced in California to serve 5 years for burglary and enters a California prison in 1981. In 1983, he is transferred to a Nevada prison for protective custody. This movement is a release transfer (Form NCRP-1B) for California and an admission transfer (Form NCRP-1A) for Nevada.

ADMISSION CATEGORIES 4 THROUGH 7:

NOTE: For admission categories 4 and 5 you should also respond to categories 6 or 7 to indicate whether the parole or mandatory parole release violator is being admitted on a new sentence or being readmitted on a current sentence. These four categories only apply to parole or mandatory parole release violators who have received a formal revocation. If, at the time of admission, it is not known whether the inmate is being admitted for a new sentence, leave categories 6 and 7 blank. That is, simply specify whether the type of admission is a parole revocation (code 4) or a mandatory parole release revocation (code 5).

Persons pending parole or mandatory parole release revocation are to be reported in the "Other - Specify" category (code 8).

The difference between parole and mandatory parole is when an inmate by LAW must be conditionally released rather than by the DECISION of the paroling authority. This type of release may also be called "mandatory conditional release" or "supervised mandatory release".

4. Parole revocation:

The administrative action of a paroling authority removing a person from parole status in response to a violation of required conditions of parole.

This category is limited to those cases where revocation proceedings have been completed. Persons pending parole revocation should not be reported here but in the "Other - Specify" category (code 8).

5. Mandatory parole release revocation:

The administrative action of a paroling authority removing a person from mandatory parole release in response to technical violations of release conditions. Only include in the category persons who were conditionally released from prison to mandatory parole release.

This category is limited to those cases where revocation proceedings have been completed. Persons pending mandatory parole release revocation should not be reported here but in the "Other - Specify" category (code 8).

6. With new sentence:

The person, while on parole or mandatory release, committed an offense resulting in a new sentence, and is being reincarcerated to begin serving time on the new sentence while completing time on the sentence for which he was originally on parole.

7. No new sentence:

The person violated the terms of his parole or mandatory parole release and is being reincarcerated due to the violation to continue serving time on his original sentence.

EXAMPLES OF CATEGORIES 4 THROUGH 7:

- a) A man, while on parole, commits an armed robbery and is sentenced to serve time for that offense. His parole is revoked, and he enters prison to begin serving time on the new sentence. Codes 4 and 6 are the appropriate responses.
- b) A man, while on mandatory parole release, fails to report to his parole authority. His parole is revoked and he returns to prison to continue serving time on the original sentence. Codes 5 and 7 are the correct responses.
- c) A parolee violates the conditions of his parole and is accused of committing a new offense. His parole is revoked and he is returned to prison. The new charges are still pending; therefore, the correct response is code 4, "Parole revocation" and codes 6 and 7 should be left blank.

8. Other - Specify:

Include in this category those inmates admitted in some other manner other than those listed above, e.g., pending revocation. Also include those persons admitted as a court commitment (code 1) who were known to be on parole or mandatory parole release at the time of admission but had not had their conditional release revoked. Revoked probation cases and those for whom a previously suspended sentence is now being imposed should also be specified in this category. Be sure to specify either type of admission or the type of supervision status on the line provided.

EXAMPLES:

- a) A man is released to parole in 1981. On March 1, 1983 he is charged with another offense and returns to prison to await a revocation hearing and a trial on the new charges. Code his admission as "Other - Specify" and write on the line provided "pending revocation and new charges".
- b) A person is sentenced by the court for murder and is transported to a state prison to begin serving his sentence. At the time of admission, it is known that he is also currently on parole for a previous offense. "Court commitment" (code 1) should be checked as well as "Other - Specify" (code 8). "On parole at time of admission" should be written on the line provided.

99. Not known:

Information not available.

Manual Instructions:

Check the appropriate boxes. If code 1 is checked, you may also check code 8. If code 4 or 5 is checked, you may also check either 6 or 7.

ADP Instructions:

Refer to Appendix C, Record Layout, for the 2-digit designation which describes the types of admission and enter the appropriate code in fields 35-36.

ITEM 10. JURISDICTION ON DATE OF ADMISSION IN ITEM 8

10. Jurisdiction on date of admission in item 8	
<i>Mark (X) both 1 and 2 if applicable</i>	
1 <input type="checkbox"/> This State's jurisdiction	<input type="checkbox"/>
2 <input type="checkbox"/> Another State's jurisdiction - Specify State _____	<input type="checkbox"/>
99 <input type="checkbox"/> Not known	

Definition:

The state having the legal authority to enforce a prison sentence.

1. This State's jurisdiction:

The inmate is in the physical custody of the same state that imposed his sentence. Persons under federal jurisdiction and housed in federal facilities should be checked here.

2. Another State's jurisdiction:

The inmate is in the physical custody of a state other than the one which imposed his sentence. Please specify the state which has jurisdiction on the line provided.

For persons housed in federal facilities but under a state's jurisdiction, check here and specify the state on the line provided. For persons housed in a state facility but under federal jurisdiction, check here and specify federal on the line provided.

99. Not known:

Information not available.

Manual Instructions:

Check the appropriate box and specify state if applicable.

ADP Instructions:

Refer to Appendix E, State Codes, and enter in fields 37-38 the 2-digit state code identifying the state having jurisdiction on date of admission.

EXAMPLES:

a) An inmate is convicted of murder in Maryland and sentenced to a 10 year prison term. He begins serving his sentence in the state penitentiary. "This State's jurisdiction" is the correct response.

b) An inmate is convicted of murder in Maryland and sentenced to a 10-year prison term. He begins serving his sentence in a Virginia prison to ensure protective custody. A Prisoner Admission Report would be completed by Virginia authorities since the inmate is in Virginia's custody. "Another State's jurisdiction" would be recorded for Item 10 and "Maryland" would be specified.

c) An inmate is convicted of armed robbery in the District of Columbia and is sentenced to prison for 6 years. Due to his previous incarceration history, he is going to serve his sentence in a federal prison. Therefore, a Prisoner Admission Report will be filled out by federal authorities. The correct response to Item 10 is code 2, "Another State's jurisdiction" and District of Columbia would be specified on the line provided.

ITEM 11. PRIOR JAIL TIME

11. Prior jail time -- length of time previously served on current sentence(s)

None

OR

Years	Months	Days

Definition:

The length of time served IN JAIL prior to the date of admission entered in Item 8 and credited to prison service for the current sentence.

NOTE: Prior jail time, will be used in the calculation of "time served" in prison at time of release. It is critical that "Prior jail time" be reported correctly.

Manual Instructions:

If an inmate did not serve any time in jail on the current sentence check "none"; otherwise, enter the actual number of years, months, and days that the inmate spent in jail. If not known at the time of admission leave blank. If Item 11 was left blank at the time of admission and the information is known at the time of release, please fill in to update.

ADP Instructions:

Enter the number of years in fields 39-40, the months in fields 41-42, and the days in fields 43-44. Record 9's in fields 39-44 if prior jail time is not known.

EXAMPLES:

a) An inmate enters prison on March 1, 1983. He was arrested and charged with burglary on January 1, 1983 and spent 2 months in jail awaiting trial. He was convicted on March 1, 1983 and was sentenced to serve two years in prison. The judge allows his time in jail to be credited toward his total sentence. The correct response in Item 11 is:

Years	Months	Days
00	02	00

b) An inmate enters prison on March 1, 1983. He was arrested and charged with burglary on January 1, 1983 and spent two months in jail awaiting trial. He was convicted and sentenced on March 1, 1983. The judge states that his prison time begins running as of his date of sentencing. The correct response in Item 11 is code 0, "None"; no time in jail was credited toward his total sentence.

c) On July 1, 1979 an inmate was admitted to a local jail to begin serving a 5-year sentence for drug trafficking. He was released to parole on December 15, 1980. He is now being admitted to prison on a parole revocation and must serve the remainder of his drug trafficking sentence in prison. The time he served in jail for this offense, prior to his parole, counts toward his total time incarcerated on the current sentence. Therefore, it must be reported. The correct response in Item 11 is:

Years	Months	Days
01	05	15

ITEM 12: PRIOR PRISON TIME

12. Prior prison time -- length of time previously served on current sentence(s)		
0 <input type="checkbox"/> None		
OR		
Years	Months	Days

Definition:

The length of time served IN PRISON prior to the date of admission entered in Item 8 and credited to prison service for the current sentence.

NOTE: Prior prison time will be used in the calculation of time served in prison at time of release. It is critical that "Prior prison time" be reported correctly. If it is known that some prior credit had been served but it cannot be distinguished, include it in this category. Do not include any time other than time spent in confinement and credited against the sentence.

Manual Instructions:

If inmate did not serve any time in prison on the current sentence, check "none"; otherwise, enter the actual number of years, months, and days that the inmate spent in prison. If not known at the time of admission, leave blank. If Item 12 was left blank at the time of admission, and the information is known at the time of release, please fill in to update.

ADP Instructions:

Enter the number of years in fields 45-46, the number of months in fields 47-48, and the days in fields 49-50. Zero-fill any field not applicable. Record 9's in fields 45-50 if prior prison time is not known.

EXAMPLES:

a) A man is admitted to prison on June 1, 1975 to begin serving a 10-year term for armed robbery. He is paroled July 10, 1982. He violates the conditions of his parole and returns to prison January 1, 1983 to complete his sentence. The time he served in prison prior to his parole counts toward his total time served for this offense. Therefore it must be reported. The correct response in Item 12 is

Year	Month	Day
07	01	10

b) A man is admitted to prison on June 1, 1975 to begin serving a 10-year term for armed robbery. He is discharged early on July 10, 1982 unconditionally. However, he commits a new offense in 1983, and is sentenced to serve 3 years in prison. His previous sentence does not affect this new sentence in any way. The correct response in Item 12 is code 0, "None".

ITEM 13. OFFENSE(S)

13. Offense(s) — Indicate the number of counts for each offense for which this person was admitted to prison.

Offense(s)	No. of counts	Census Use Only
Burglary		190
Armed robbery		090
Forgery/fraud		220
Aggravated assault		120
Larceny/theft — Specify amount \$ _____		
Murder		010
Non-vehicular manslaughter		030
Drug trafficking — Specify drug _____		
Forcible rape		050
Other — Specify _____		

Definition:

Crime(s) which resulted in the offender being admitted to prison to serve time on the current sentence(s). For those persons returning to prison, the original offense resulting in the current offense should be indicated.

NOTE: The nine most frequent types of offenses committed are listed in this item. All other offenses including "attempts" or "conspiracies" should be distinguished and entered in "Other - Specify".

Burglary (code 190):

The unlawful entry of any fixed structure, vehicle, or vessel used for regular residence, industry, or business, with or without force, with intent to commit a felony or larceny.

Robbery/armed (code 090):

The unlawful taking of property that is in the immediate possession of another by force or threat of force using a deadly or dangerous weapon.

Forgery/fraud (code 220):

Forgery:

The creation or alteration of a written or printed document which, if validly executed, would constitute a record of a legally binding transaction with the intent to defraud by affirming it to be the act of an unknowing second person; also, the creation of an art object with intent to misrepresent the identity of the creator.

Fraud:

Offenses which share the elements of practice of deceit or intentional misrepresentation of fact, with the intent of unlawfully depriving a person of his property or legal rights.

Aggravated assault (code 120):

Unlawful intentional inflicting of serious bodily injury upon another person by means of a deadly or dangerous weapon.

Larceny/theft (See Appendix F for specific codes):

Unlawful taking, carrying, leading, or riding away by stealth of property, other than a motor vehicle, from the possession or constructive possession of another. (If known, specify the value).

Murder (code 010):

Intentionally or willfully causing the death of another person without legal justification or extreme provocation or causing the death of another while committing or attempting to commit another crime.

Non-vehicular manslaughter (code 030):

Causing the death of another by recklessness or gross negligence other than by a motor vehicle.

Drug trafficking (See Appendix F for specific codes):

The unlawful sale, distribution, or manufacture of a controlled or prohibited drug. (If known, specify the drug).

Forcible rape (code 050):

Carnal knowledge of another person against his/her will, through the use of force or the threat of force.

Other - Specify:

Include all attempts and conspiracies of the above offenses as well as any other offenses not listed. See Appendix F, NCRP Offense Codes, for definitions and codes of all other offenses.

Manual Instructions: Pre-printed Offense Categories

For the nine pre-printed offense categories enter the number of counts for each offense type. Enter a 1 for a single count, and a 2, 3, 4, etc., for multiple counts of the same offense. Do not report offense information on expired sentences, e.g., sentences which the inmate has already completed.

Manual Instructions: "Other - Specify"

For offenses other than the nine pre-printed, refer to Appendix F, NCRP Offense Codes.

The offenses are grouped both by broad classifications and in alphabetical order classifications. Enter the code(s) on the lines provided. If you are unable to convert your offense codes into those used by NCRP, clearly specify the offense name on the line(s) provided and include any offense modifiers that would help distinguish the offense. To the column to the right of the offense or offense code, enter the number of counts given for that offense.

ADP Instructions:

Refer to Appendix F, NCRP Offense Codes, and enter the code for the first offense (fields 51-56), the number of counts of that offense (fields 57-58), the amount of larceny/theft if applicable (fields 59-64), and a code describing the drug type and activity if a drug violation (fields 65-70). If NCRP codes have not been adopted, use your own state's offense codes. Refer to Appendix C, Record Layout, for appropriate field positions for information on second and third offenses.

ITEM 14a. WHICH OFFENSE FROM ITEM 13 HAS THE LONGEST MAXIMUM SENTENCE

14a. Which offense from item 13 has the longest maximum sentence?	

b. Provide the maximum sentence for that offense.	
1	<input type="checkbox"/> Life
2	<input type="checkbox"/> Death
OR	
Years	Months
_____	_____

Definition:

Of the crimes listed in Item 13, this is the ONE crime carrying the longest possible sentence length.

NOTE: If the inmate received only one sentence for one offense, enter the code number or name of that offense. If the inmate received the same maximum sentence length for two different offenses, indicate the one your state would designate as the "controlling", "driving", or "most serious" offense. If the inmate received multiple counts or multiple sentences for the same offense, indicate the one count or sentence that carried the longest maximum sentence.

Manual Instructions:

Write in the appropriate NCRP offense code number or offense name on the line provided.

ADP Instructions:

Right-justify in fields 111-116 the NCRP offense code (Appendix F), or your state's own offense code if NCRP offense codes have not been adopted. If you do not know which offense carries the longest maximum sentence, fill fields 111-116 with 9's.

EXAMPLES: See next item, 14b.

ITEM 14b. PROVIDE THE MAXIMUM SENTENCE FOR THAT OFFENSE

14a. Which offense from item 13 has the longest maximum sentence?	
b. Provide the maximum sentence for that offense.	
1 <input type="checkbox"/> Life	
2 <input type="checkbox"/> Death	
OR	
Years	Months

Definition:

The maximum sentence as stated by the court that the offender may be required to serve for the offense listed in Item 14a.

NOTE: This is the maximum sentence for one specific offense imposed BY THE COURT and should not reflect any statutory or administrative sentence reductions. For parole violators, mandatory parole release violators, probation violators, and persons pending revocation that do not have a new sentence, indicate their original maximum sentence.

Manual Instructions:

Check either "Life" or "Death" if appropriate, or enter the number of years and months of the sentence in the boxes provided.

ADP Instructions:

Record the years (fields 117-119) and months (fields 120-121) indicating the maximum sentence length for the offense recorded in Item 14a. Enter '99996' if that maximum sentence length is Life, a '99997' if the sentence is Death, or a '99999' if the maximum sentence length is not known.

EXAMPLES:

a) A man enters prison to begin serving time for three sentences. He received 5 years for burglary, 3 years for auto theft, and 1 year for a minor drug violation. The sentences are to be served consecutively which results in a TOTAL maximum sentence of 9 years. Nevertheless, Items 14a and 14b only ask about the one specific offense with the longest sentence. The correct response in Item 14a is code 190 (burglary), and in Item 14b, 5 years.

- b) A man enters prison to begin serving time for two sentences. He received 5 years for burglary and 5 years for drug trafficking, both sentences to be served concurrently. In your state, burglary is determined to be the "controlling" offense. Therefore, the correct response in Item 14a is code 190 (burglary), and in Item 14b, 5 years.
- c) A woman enters prison to begin serving time for three counts of burglary. She received 6 years for the first count, 6 for the second, and 4 for the third all to be served consecutively. The correct response in Item 14a is code 190 (burglary) and in Item 14b, 6 years. Each count is to be considered separately when they carry their own sentence length.

ITEM 15. TOTAL MAXIMUM SENTENCE LENGTH OF ALL OFFENSES LISTED IN ITEM 13

15. Total maximum sentence length of all offenses listed in item 13.	
1	<input type="checkbox"/> Life
2	<input type="checkbox"/> Death
OR	
Years	Months

Definition:

The longest length of time as stated BY THE COURT that the offender could be required to serve for all offenses listed in Item 13.

NOTE: This is the maximum sentence imposed by the court and should not reflect any statutory or administrative sentence reductions. Thus, for this item,

DO NOT REDUCE THE COURT SENTENCE
DO NOT SUBTRACT CREDITS
DO NOT SUBTRACT PRIOR JAIL OR PRISON TIME

Suspended Sentences:

If all or a portion of a maximum sentence has been conditionally suspended, that is, the sentenced person may in the future be required to serve the suspended sentence or a portion of the suspended sentence under certain circumstances, report as "Maximum Sentence" the sum of the unsuspended and the suspended portions of each maximum sentence.

If all or a portion of a maximum sentence has been unconditionally suspended, that is, the person cannot be required to serve the suspended sentence or portion under any circumstances, report as "Maximum Sentence" only the unsuspended sentences or portions of sentences. DO NOT REPORT UNCONDITIONALLY SUSPENDED SENTENCES.

Split Sentences/Shock Probation

For split sentences or shock probation, enter as the maximum sentence the SUM of the prison and probation segments.

Manual Instructions:

Check either "Life", "Death", or enter the number of years and months in the appropriate boxes.

ADP INSTRUCTIONS

Record the years (fields 122-124) and months (fields 125-126) indicating the maximum sentence length for all offenses. Enter '99996' if that maximum sentence length is Life, a '99997' if the sentence is Death, or a '99999' if the maximum sentence length is not known.

EXAMPLES

- a) An inmate receives a sentence of three years for possession of marijuana, two years conditionally suspended. He will be placed under the supervision of a parole officer after being imprisoned for one year. The correct response for Item 15 is 3 years; that is, if his behavior is not satisfactory, he may serve 3 years in prison.
- b) A person receives a sentence of 5 years for burglary, one year unconditionally suspended. He will receive no supervision during the one year regardless of his behavior. The correct response for Item 15 is 4 years.
- c) A person receives a 10-year sentence for armed robbery, is paroled after 3 years, but returns to prison on a technical violation 6 months later. The correct response for Item 15 is 10 years, reflecting his original maximum sentence.
- d) A first offender receives a 5-year sentence for manslaughter, 90 days to be served in prison and the remainder on probation. The correct response for Item 15 is 5 years.
- e) An offender enters prison to serve 6 years on a burglary conviction and 5 years on a drug conviction. The two sentences are to be served consecutively. The correct response for Item 15 is 11 years.
- f) An offender enters prison to serve 6 years on a burglary conviction and 5 years on a drug conviction. The two sentences are to be served concurrently. Therefore, the correct response for Item 15 is 6 years.

ITEM 16. MINIMUM PRISON TERM TO BE SERVED FOR ALL OFFENSES BEFORE BECOMING ELIGIBLE FOR RELEASE

16. Minimum prison term to be served for all offenses before becoming eligible for release.

1 Life
2 Death

OR

Years		Months	

Definition:

The shortest possible time that the offender must be incarcerated before becoming eligible for parole, other conditional release, or unconditional release from all current sentences. Good time credits, statutory reductions, and any other factors which might modify the prison release date must be taken into account and included in this calculation.

Manual Instructions:

Enter the number of years and months in the appropriate box.

ADP Instructions:

Record the years (Fields 127-129) and months (fields 130-131) indicating the minimum prison term to be served for all offenses. Enter '99996' if that minimum prison term is Life, a '99997' if the sentence is Death, or a '99999' if the minimum prison term is not known.

EXAMPLE:

- a) An offender enters prison to serve a 2 to 10 year sentence for robbery, 2 years of which are mandatory regardless of his behavior. The correct response in Item 16 is 2 years.
- b) An offender receives a maximum sentence of 10 years for robbery. State statutes provide that parole eligibility is possible after one-fourth of the sentence is served. The correct response is:

Years	Months
002	06

ITEM 17. LOCATION WHERE INMATE IS TO SERVE SENTENCE

17. Location where inmate is to serve sentence (to be completed at time of admission only)

1 State prison facility
2 Local jail
3 Other - Specify _____

99 Not known

Definition:

The facility which is used for the custody and/or care and treatment of sentenced offenders.

1. State prison facility:

A confinement facility having custodial authority over persons sentenced to confinement.

2. Local jail:

A confinement facility administered by an agency of the local government, intended for adults but sometimes also containing juveniles, which holds persons detained pending adjudication and/or persons committed after adjudication, usually those committed on sentences of a year or less.

3. Other- Specify:

All facilities except state prisons or local jails which house sentenced prisoners. Federal prisons are to be included in this category and should be specified as such.

99. Not known:

Information not available.

Manual Instructions:

Check box 1 or 2 if appropriate, or specify type of facility where the inmate is to serve his/her sentence on the line provided.

ADP Instructions:

Enter code 1 or 2 as appropriate in fields 132-133 or supply your own coding scheme to indicate location of inmate. Enter a 99 if the location where the inmate is to serve sentence is not known.

EXAMPLES:

- a) An offender is sentenced to serve 5 years for a burglary conviction. Due to prison overcrowding he is to be housed in the local jail. The correct response is "Local jail".
- b) An offender is admitted to prison to serve 5 years for a burglary conviction. He is then placed in an alcohol treatment facility and will stay there until completion of the program--a minimum of 1 year. The correct response is "Other" and "Alcohol treatment facility" should be specified.
- c) An offender is sentenced to serve 5 years for a burglary conviction. He is to serve his sentence in a Federal penitentiary. The correct response is "Other" and "Federal prison" should be specified.

THE FOLLOWING ITEMS ARE INCLUDED ON FORMS NCRP-1B AND NCRP-1C.
THEY ARE TO BE COMPLETED AT THE TIME OF RELEASE.

ITEM 18: ADDITIONAL SENTENCES SINCE ADMISSION DATE SHOWN IN ITEM 8

18. Additional sentences since admission date shown in item 8	
0 <input type="checkbox"/> None - Go to 20	Census Use Only
1 <input type="checkbox"/> Yes - List offenses	

Definition:

Any sentence imposed after the date of admission, regardless of the date of the crime.

NOTE: If, after admission, a revocation of parole or probation occurred, please specify with codes 490 or 500 as appropriate.

Manual Instructions:

If there are no additional sentences, check "None" and go to Item 20. If there are additional sentences, check "Yes" and enter the offense code or name of the two offenses with the longest sentence lengths.

ADP Instructions:

Refer to Appendix F, NCRP Offense Codes, and enter in fields 134-139 the code for the first offense. Refer to Appendix C, Record Layout, for appropriate field positions for the second offenses. Enter '99998' if not applicable or '99999' if offense is not known.

EXAMPLE:

A parolee is readmitted to prison for violating his parole. After three months in prison he receives an additional 5 year sentence for a new burglary conviction. The correct response is "Yes" and code 190 (burglary) should be specified.

ITEM 19. ADDITIONAL SENTENCE TIME

19. Additional sentence time -- additional time added consecutive to total maximum sentence (shown in item 15) since admission date (shown in item 8)

0 None OR

Years		Months	

1 Life

2 Death

Definition: The maximum time the inmate may be incarcerated consecutive to the sentence length reported in Item 15.

Manual Instructions:

If there is no additional time, check "None". If there is additional time, enter the number of years and months or check "Life" or "Death" in the appropriate boxes.

ADP Instructions:

Record the years (fields 146-148) and months (fields 149-150) indicating the additional sentence time the inmate must serve. Enter '99996' if the additional sentence is Life, a '99997' if the additional sentence is Death, or a '99999' if the additional sentence is not known. Zero-fill all fields (146-150) if there is no additional sentence time.

EXAMPLE:

- a) A parolee is readmitted to prison for violating his parole with 6 months remaining on his sentence. After three months in prison, he receives an additional 5-year sentence for a new burglary conviction to be served consecutive to the current sentence. The correct response is:

Years	Months
005	03

- b) A parolee is readmitted to prison for violating his parole with 5 years remaining on his sentence. After being admitted to prison, he receives an additional 5-year sentence for a new burglary conviction to be served concurrent to the current sentence. The correct response is "None".

ITEM 20. PRIOR FELONY INCARCERATIONS

20. Prior felony incarcerations. Was this person ever incarcerated for a felony prior to the admission date shown in item 8?

1 Yes 2 No 9 Not known

Definition:

An offender who had ever been previously sentenced to confinement for a felony as a juvenile or adult prior to his current prison admission (Item 8).

Do not report detentions before trial or sentencing.

Do not report nonincarceration sentences such as probation, unless at some point prison service occurred.

Manual Instructions:

Check the appropriate box.

ADP Instructions:

Enter the appropriate code in field 151.

EXAMPLE:

Ten years ago, a man served 3 years in prison for robbery and was released, having satisfied the conditions of his sentence. He is once again being admitted to begin serving time on a new sentence. The correct response is "Yes".

ITEM 21. WAS INMATE AWOL OR DID (S)HE ESCAPE WHILE SERVING SENTENCE(S)?

21. Was inmate AWOL or did (s)he escape while serving sentence(s)?		
1 <input type="checkbox"/> Yes	2 <input type="checkbox"/> No	9 <input type="checkbox"/> Not known

Definition:

The unlawful departure from physical custody or flight from the custody of correctional personnel while being transported. Also, the failure to return from an authorized temporary absence.

NOTE: Include in this category any inmate who escaped or was on AWOL while serving time on this sentence regardless of whether he/she returned to prison or not.

Manual Instructions:

Check appropriate box.

ADP Instructions:

Enter the appropriate code in field 152.

EXAMPLE:

An offender has completed his prison term of 5 years for larceny. During the first year of his sentence, he escaped from prison and was returned soon after. The correct response is "Yes".

ITEM 22. WAS THIS PERSON ON COMMUNITY RELEASE PRIOR TO PRISON RELEASE?

22. Was this person on community release prior to prison release?	
2 <input type="checkbox"/> No	Days
1 <input type="checkbox"/> Yes - Give number of days ->	
9 <input type="checkbox"/> Not known	

Definition:

Prior to release from the custody of a prison system, the inmate was concurrently under community-based supervision or placement.

NOTE: This includes programs such as halfway houses, work furlough, etc.

MANUAL INSTRUCTIONS

If inmate was under community-based supervision immediately prior to his release from prison check "Yes" and enter number of days in appropriate box; otherwise, check "No".

ADP INSTRUCTIONS:

Enter the appropriate code in field 153. In fields 154-156, enter the actual number of days the person was on community release.

ITEM 23a DATE OF RELEASE

23a. Date of release from prison	Month	Day	Year
b. Released from -			
1 <input type="checkbox"/> State prison facility			
2 <input type="checkbox"/> Local jail			
3 <input type="checkbox"/> Other - Specify			
99 <input type="checkbox"/> Not known			

Definition:

The most recent calendar date that the state's prison custody terminated.

Manual Instructions:

Enter the month (January = 01, February = 02, etc.), day (01-31), and last two digits of the year.

ADP Instructions:

Enter the month of release (January = 01, February = 02, etc.) in fields 157-158, the day of release (01-31) in fields 159-160, and the last two digits of the year of release in fields 161-162. If the month, day, or year are unknown, record a 99 in the respective field location.

EXAMPLE:

An inmate was released to parole on June 3, 1983. The correct response is:

Month	Day	Year
06	03	83

ITEM 23b. RELEASED FROM

23a. Date of release from prison	Month	Day	Year
b. Released from -			
1 <input type="checkbox"/> State prison facility			
2 <input type="checkbox"/> Local jail			
3 <input type="checkbox"/> Other - Specify			
99 <input type="checkbox"/> Not known			

Definition:

The facility which has been used for the custody and/or care of the offender just prior to release.

1. State prison facility:

A confinement facility having custodial authority over adults sentenced to confinement.

2. Local jail:

A confinement facility administered by an agency of the local government, intended for adults but sometimes also containing juveniles, which holds persons detained pending adjudication and/or persons committed after adjudication, usually those committed on sentences of a year or less.

3. Other - Specify:

All facilities except state prisons or local jails which house sentenced prisoners, e.g., halfway house, mental facility, hospital. Federal prisons are to be included in this category and should be specified as such.

Manual Instructions:

Check box 1, 2, or 3 if appropriate. If 3 is checked, specify the type of facility from which the inmate was released.

ADP Instructions:

Enter the appropriate code (01 = State prison facility, 02 = Local jail) OR your own code to indicate the location of the inmate in fields 163-164. Enter a 99 if the facility from which the inmate is released from is not known.

EXAMPLES:

- a) An offender served a 2-year prison term for burglary in the local jail due to overcrowding at the state penitentiary. The correct response is "Local jail".
- b) An offender was sentenced to 18 months for a drug offense. The first 12 months were served in a drug rehabilitation program in a county hospital. The offender then served the rest of his sentence in prison. "State prison facility" is the correct response.

ITEM 24. AGENCIES THAT ASSUME CUSTODY FOR THIS PERSON AT THE TIME OF RELEASE

24. Agencies that assume custody for this person at the time of release— Mark (X) all that apply			
1 <input type="checkbox"/> None		39 <input type="checkbox"/> Not known	
Agency	Within State	Outside State	Federal
Other prison		01 <input type="checkbox"/>	02 <input type="checkbox"/>
Parole	03 <input type="checkbox"/>	04 <input type="checkbox"/>	05 <input type="checkbox"/>
Probation	06 <input type="checkbox"/>	07 <input type="checkbox"/>	08 <input type="checkbox"/>
Mental/medical facility	09 <input type="checkbox"/>	10 <input type="checkbox"/>	11 <input type="checkbox"/>
Other — Specify	12 <input type="checkbox"/>	13 <input type="checkbox"/>	14 <input type="checkbox"/>

Definition:

Type and location of agency which is assuming custody (physical or supervisory) over an inmate's freedom at the time of release.

NOTE: For each of the 5 categories shown, specify whether the agency is within your state, outside of your state, or within the Federal system. Include agencies assuming physical custody, e.g., prisons, as well as supervisory custody, e.g., parole.

Other prison:

The inmate, at the time of release, is going to be incarcerated in a correctional facility operated by another state (code 01) or the federal prison system (code 02).

Parole:

The inmate, at the time of release, is being placed under the supervision of a parole authority within your state (code 03), outside your state (code 04), or in the federal system (code 05).

Probation:

The inmate, at the time of release, is being placed under the supervision of a court or probation authority within your state (code 06), outside your state (code 07), or in the federal system (code 08).

Mental/Medical Facility:

The inmate, at the time of release, is under the supervision of a social service agency or medical hospital within your state (code 09), outside your state (code 10), or in the federal system (code 11), which diagnoses, monitors, or treats mental, emotional, and/or physical problems. Therapeutic drug/alcohol facilities which have authority over the inmate's freedom are included here.

5. Other - Specify:

Any other agency or facility which is going to have custody over a released inmate's freedom and is located within your state (code 12), outside your state (code 13), or in the federal system (code 14).

Manual Instructions:

If there was no agency that assumed custody of the inmate at time of release check "None". Otherwise, check all agencies assuming custody (either supervisory or physical) using the appropriate codes to specify within state, outside state, or federal.

ADP Instructions:

Refer to Appendix C, Record Layout, to determine the appropriate fields for the various agencies. For each agency that is not applicable, enter a 99.

EXAMPLES:

- a) An inmate is released from a state prison to a detainer from federal authorities. He is transported to a federal prison in another state. "Other Prison, Federal" (code 02) is the correct response.
- b) After serving two-thirds of his sentence, an offender is required by law to be placed on parole. He will be supervised by the paroling authority of that state. "parole, Within State" (code 03) is the correct response.

ITEM 25. TYPE OF RELEASE FROM PRISON

25. Type of release from prison — Mark (X) one	
Conditional — Can be reincarcerated on current sentence(s)	
01	<input type="checkbox"/> Parole board decision
02	<input type="checkbox"/> Mandatory parole release
03	<input type="checkbox"/> Probation release
04	<input type="checkbox"/> Other conditional release — Specify <u>X</u>
Unconditional — Cannot be reincarcerated on sentence(s)	
05	<input type="checkbox"/> Expiration of sentence
06	<input type="checkbox"/> Commutation/pardon
07	<input type="checkbox"/> Release to custody, detainer, or warrant
08	<input type="checkbox"/> Other unconditional release — Specify <u>X</u>
Death	
09	<input type="checkbox"/> Natural causes
10	<input type="checkbox"/> Suicide
11	<input type="checkbox"/> Homicide by another inmate
12	<input type="checkbox"/> Other homicide
13	<input type="checkbox"/> Execution
14	<input type="checkbox"/> Other — Specify <u>X</u>
Other releases	
15	<input type="checkbox"/> Transfer
16	<input type="checkbox"/> Release on appeal or bond
17	<input type="checkbox"/> Other — Specify <u>X</u>
99	<input type="checkbox"/> Not known

Definition:

Method of departure from your prison system's custody.

Conditional:

The release from a federal or state correctional facility of a prisoner who has not completed his or her sentence, and whose freedom is contingent upon obeying specified rules of behavior while in the community. The offender can be reincarcerated on current sentence(s).

01. Parole board decision:

A conditional release by a board or commission which has the authority to release on parole adults committed to prison, to revoke parole, and to discharge from parole.

EXAMPLE:

An inmate is granted a release by the Parole Board after serving 3 years of a 10 year sentence. "Parole board decision" is the correct response.

02. Mandatory parole release:

A conditional release from prison not determined by a Parole Board.

NOTE: Persons receiving mandatory supervised parole are usually subject to the same conditions as parolees, and can be returned to prison by a parole board decision for technical violations of release conditions. The difference is that the release is not a paroling authority discretionary decision.

EXAMPLE:

An inmate served a 3 year sentence for heroin possession. The law requires that the inmate be released at this time to parole. "Mandatory parole release" is the correct response.

03. Probation release:

A conditional release to court supervision or supervision by a probation authority following commitment to usually brief confinement in a prison facility. These cases are often called "split sentence" or "shock probation".

EXAMPLE:

An offender serves 180 days in prison and returns to court for a hearing. The judge allows him to serve the remainder of his sentence on probation. The correct response is "probation".

04. Other conditional releases - Specify:

All other conditional releases not covered by the preceding categories. Always describe the nature of the release.

NOTE: THE FOLLOWING ITEMS ARE INCLUDED ON FORM NCRP-1B (PRISONER RELEASE REPORT). IF ANY OF THE ITEMS BELOW ARE MARKED, DISCARD FORM NCRP-1C (PAROLE RELEASE REPORT).

Unconditional:

The final release of an offender from the custody of a correctional agency. The offender cannot be reincarcerated on sentence(s).

05. Expiration of sentence:

The termination of the period of time during which an offender has been required to be under the custody of a state prison as the penalty for an offense.

EXAMPLES:

- a) A person given a maximum sentence of 5 years for robbery is released, without parole supervision, after serving 5 years. His release is an "expiration of sentence".
- b) A person given a maximum sentence of 5 years for robbery is released, without parole supervision, after serving 3 1/2 years and receiving 1 1/2 years of irrevocable "good time". His release is an "expiration of sentence".

06. Commutation/pardon:

A reduction of the term of confinement or a Governor's pardon resulting in immediate unconditional release or reduction of remaining time to be served.

EXAMPLE:

After the legislature reduced marijuana offenses from felonies to misdemeanors, the 15-year sentence of a person is reduced by the Governor to actual time served, 2 1/2 years, and the inmate is unconditionally released. The correct response is "Commutation/pardon".

07. Release to custody, detainer, or warrant:

In releasing an inmate to custody unconditionally, the original prison authority relinquishes all claims upon him or her.

A detainer is an official notice from a government agency to a correctional agency requesting that a person wanted by the first agency, but subject to the correctional agency's jurisdiction, not be released or discharged without notification to the first agency. The placing of a detainer is often, but not always, subsequent to the issuing of a warrant. Typical reasons for detainers are that the person is wanted for trial in the requesting jurisdiction or is wanted to serve a sentence.

Example:

A man is serving three years for armed robbery in Maine. Extradition papers from Texas on another armed robbery charge await him, however, so he is released to Texas custody.

08. Other unconditional release - Specify:

All other unconditional releases not covered by the preceding three categories. Always describe the nature of the release.

DEATH: If an inmate dies while in the custody of this state prison system, report his death using one of the six categories below. All deaths, regardless of the nature, are to be included.

09. Natural causes:

Death due to illness, old age, etc.

10. Suicide:

Self-explanatory

11. Homicide by another inmate:

Self-explanatory

12. Other homicide:

Causing the death of an inmate, by a person other than an inmate, without legal justification or excuse.

13. Execution:

Self-explanatory

14. Other - Specify:

All other deaths not covered by the preceding five categories. Always specify the manner of death.

NOTE: Accidental self-injury or accidental injury by another person (whether caused by another inmate or not) should be included in "Other - Specify".

OTHER RELEASES

15. Transfer:

The movement of a person from the custody of your state's correctional facility to the custody of another authority while serving the same sentence. Do not report movements from prison to prison within your state.

EXAMPLE:

An inmate is found to be endangered by other inmates. He is transferred to the custody of another state to complete his sentence. "Transfer" is the correct response.

16. Release on appeal or bond:

The release of an offender who is no longer credited with prison time while out on appeal or bond. If the inmate's time remaining on the sentence continues to run, do not file a release report.

NOTE: Do not report temporary movements to court, for example, in order to testify or appear at a brief hearing.

17. Other - Specify:

All other releases not specifically defined among the above categories. Always clearly specify the kind of release.

Verify that all releases reported in this category are:

- a) releases from the custody of this prison system.
- b) releases of sentenced persons.

Manual Instructions:

Check the appropriate box.

ADP Instructions:

Enter the appropriate 2-digit code in fields 171-172.

THE FOLLOWING ITEMS ARE INCLUDED ONLY ON FORM NCRP-1C

ITEM 26. DATE OF RELEASE FROM PAROLE

26. Date of release from parole	Month	Day	Year

Definition:

The date of discharge or termination from parole jurisdiction.

Manual Instructions:

Enter the month (January = 01, February = 02, etc.), day (01-31), and last two digits of the year in the appropriate boxes.

ADP Instructions:

Enter the month of release from parole in fields 173-174, the day in fields 175-176, and the year in fields 177-178. If the month, day, or year is not known, enter a 99 in the respective fields.

EXAMPLE:

A person is released from prison to serve the remaining three years of his sentence on parole. He completes his sentence on April 1, 1983 and parole jurisdiction is terminated. A Parole Release Report is filed and "Date of Release from Parole" is recorded as:

Month	Day	Year
04	01	83

ITEM 27. TYPE OF RELEASE FROM PAROLE

27. Type of release from parole	
01	<input type="checkbox"/> Discharged, completion of term
02	<input type="checkbox"/> Discharged, absconder
03	<input type="checkbox"/> Discharged, to custody, detainer, or warrant
04	<input type="checkbox"/> Returned to prison or jail, new sentence
05	<input type="checkbox"/> Returned to prison or jail, parole revocation
06	<input type="checkbox"/> Returned to prison or jail, revocation pending
07	<input type="checkbox"/> Returned to prison or jail, charges pending
08	<input type="checkbox"/> Transferred to another jurisdiction
09	<input type="checkbox"/> Death
10	<input type="checkbox"/> Other - Specify <input checked="" type="checkbox"/>

99	<input type="checkbox"/> Not known

Definition:

The most recent reason for termination of parole jurisdiction.

01. Discharged, completion of term:

The release of parolees who have served full-term sentences or who have been released early due to a parole decision, commutation, or pardon.

EXAMPLE:

A parolee, released from prison, is required to serve three years on parole. He finishes the three years and is discharged by the Adult Parole Authority. "Discharged, completion of term" is the correct response.

02. Discharged, absconder:

The release of parolees while known to be on absconder status, regardless of whether a warrant has been issued. This category should be used if the parolee has been formally discharged from the paroling agency, or if parole jurisdiction has been terminated. Absconders who have been released from parole and returned to jail or prison should also be recorded in one of the codes 04-07.

EXAMPLES:

- a) A parolee in Wyoming moves to New Mexico in December 1982 without the permission of the Wyoming Board of Parole. After six months, jurisdiction is relinquished. "Discharged, absconder" is the correct response.
- b) A parolee in Wyoming moves to New Mexico in December 1982 without permission of the Wyoming Board of Parole. Jurisdiction has not been relinquished as of December 31, 1983. No Parole Release Report is filed for this parolee.

03. Discharged, to custody, detainer, or warrant:

The release of parolees from parole jurisdiction to the custody of a non-correctional agency, e.g., mental hospital. In this category, a detainer is an official notice from a government agency to the Parole Authority requesting that a person wanted by the first agency not be released from parole jurisdiction without advance notification to the first agency. The placing of a detainer is often, but not always, subsequent to the issuing of a warrant. Typical reasons for detainers are that the parolee is wanted for trial in the requesting jurisdiction. If a person has been released from parole jurisdiction to custody, detainer, or warrant and returned to jail or prison, one of the codes 04-07 should be marked.

EXAMPLE:

A Wisconsin parolee is discharged as a result of an extradition request from Texas. He is released to Texas custody on a warrant. "Discharged, to custody, detainer, or warrant" is the correct response.

NOTE: Codes 04, 05, 06, and 07 should only be checked if parole jurisdiction has been terminated and the person has been returned to prison or jail.

04. Returned to prison or jail, new sentence:

The readmission of a parolee into the custody of a prison or jail after receiving a sentence for an additional offense(s). If a person whose parole has been revoked is admitted to prison or jail with a new sentence, "Returned to prison or jail, new sentence" (code 04) should be checked.

EXAMPLE:

While out on parole an offender commits a crime and is sentenced to serve two years in prison. Parole jurisdiction is terminated. "Returned to prison or jail, new sentence" is the correct response.

05. Returned to prison or jail, parole revocation:

The readmission of a parolee into the custody of a prison or jail due to the violation of the conditions of his parole. If a parolee with charges pending has had his parole revoked, "Returned to prison or jail, parole revocation" (code 05) should be checked.

EXAMPLE:

A parolee in Wisconsin violates the conditions of his parole. The Adult Parole Board formally revokes his parole and the offender is returned to the county jail to continue serving his sentence. "Return to prison or jail, parole revocation" is the correct response.

06. Returned to prison or jail, revocation pending:

The readmission of a parolee into the custody of a prison or jail for the alleged violation of the conditions of parole, to await a revocation hearing, or to receive a final disposition from a revocation hearing. Count only persons returned to prison or jail with revocations pending if this involves termination of parole jurisdiction in your state.

EXAMPLE:

A parolee in Ohio is accused of violating conditions of his parole. Parole jurisdiction has been terminated and he is sent to the state prison to await a decision from the Parole Authority concerning possible revocation. "Return to prison or jail, revocation pending" is the correct response.

07. Returned to prison or jail, charges pending:

The readmission of a parolee into the custody of a prison or jail for the alleged commitment of a new offense, to await trial, or imposition of a new sentence. Count only persons returned to prison or jail with charges pending if parole jurisdiction is terminated.

EXAMPLE:

A parolee in Florida is charged with committing a new offense. Parole jurisdiction has been terminated and he is held in the local jail to await trial for the new charge. "Returned to prison or jail, charges pending" is the correct response.

08. Transferred to another parole jurisdiction:

The movement of a parolee to another state when parole jurisdiction is terminated. Do not include those interstate compact cases where only supervisory responsibility is transferred but legal jurisdiction is retained by your state, e.g., parole termination is still determined by your state.

EXAMPLES:

a) A parolee in Mississippi finds a new job in Alabama. The Mississippi Parole Board arranges for the parolee to be supervised in Alabama through an interstate compact agreement. Jurisdiction is not terminated therefore no Parole Release Report is filed.

b) A parolee in Mississippi find a new job in Alabama. The Alabama Board of Pardons and Paroles agrees to assume jurisdiction for the parolee; Mississippi then terminates jurisdiction. "Transfer to another jurisdiction" is the correct response.

09. Death:

Self-explanatory

10. Other - Specify:

All other removals from parole jurisdiction not covered in the previous categories. Please clearly describe this type of release from parole.

99. Not known:

Information not available.

Manual Instructions:

Check the appropriate box. If "Other - Specify" is checked, specify the type of release.

ADP Instructions:

Enter in fields 179-180 the appropriate codes. If type of release from parole is not known, enter 99.

ITEM 28. SUPERVISION STATUS AT TIME OF RELEASE:

28. Supervision status at time of release	
1 <input type="checkbox"/> Active	4 <input type="checkbox"/> Supervised out of State
2 <input type="checkbox"/> Inactive	5 <input type="checkbox"/> Other - Specify
3 <input type="checkbox"/> Absconded	
99 <input type="checkbox"/> Not known	

Level of contact during the last year of parole supervision.

NOTE: All parolees supervised out of the state (both active and inactive) should be code 4, "Supervised out of state".

1. Active:

Contact (in person, by mail, or telephone) at least once a month during the last year of parole supervision.

EXAMPLES:

- a) A parolee in Oregon visits his parole officer the first Friday of every month. "Active" supervision status would be the correct response.
- b) A parolee in Maryland receives a form once a month in the mail from his parole officer. He completes it and sends it back regularly. "Active" supervision status would be the correct response.

2. Inactive:

All parolees who did not report at least once a month during the last year of parole supervision, but were held accountable and remained under your agency's jurisdiction.

EXAMPLE:

An offender has been out on parole for five years. After three years of active supervision, no active contact is required. "Inactive" is the correct response.

3. Absconded:

All parolees who fail to report to the Parole Authority or leave the geographical area of supervision without permission.

EXAMPLE:

A parolee in Wyoming moves to New Mexico without the permission of the Wyoming Parole Board. Parole jurisdiction is soon relinquished. "Absconded" is the correct response.

4. Supervised out of State:

All parolees who served their parole in a different state other than yours but at discharge are subject to your jurisdiction.

EXAMPLE:

A parolee in Arizona finds a new job in Texas. The Texas Board of Pardons and Parole agrees to monitor his parole although the Arizona Board of Pardons and Parole does not relinquish jurisdiction. Parole supervision is terminated by Texas with Arizona approval. "Supervised out of State" is the correct response.

5. "Other - Specify":

All other parolees not covered by the above categories. Please specify the nature of their supervision status.

Manual Instructions:

Check the appropriate box. If "Other - Specify" is checked, specify the supervision status.

ADP Instructions:

Refer to Appendix C, Record Layout, and enter the appropriate 2-digit code in fields 181-182.

CHAPTER 5. ADP PROCEDURES

TYPE OF FILES

The Bureau of the Census requests that you submit ADP data on magnetic tapes.

NOTE: Blank tapes will be supplied upon request.

FILE SPECIFICATIONS

A "Data File Specifications Sheet" must accompany each file transmitted. Multiple "Data File Specifications Sheets" are provided in Appendix G.

General Comments:

- document data sets as thoroughly as possible, including codes used, field descriptions, and a listing of offense codes.
- standard IBM or ANSI labels are acceptable; otherwise, no labels.
- all numeric data should be right justified and alpha-numeric data should be left-justified; positions not used should be blank-filled.
- any variable for which you do not have the information should be filled with 9's, e.g., 9 for a single-character field, 99 for a two-character field, 999 for a three-character field, etc.
- include, if possible, a printout of the first 25 records on the tape. Printed output of the job control language of the process used to create the tape would also be helpful.

DOCUMENTATION OF DATA

Each state is requested to submit ADP files in the NCRP record layout with NCRP codes. Appendix C contains record layouts for the Prisoner Admission Report (NCRP-1A), the Prisoner Release Report (NCRP-1B), and the Parole Release Report (NCRP-1C).

Item and Code Interfaces

The "User Record Description" document (Appendix H) will allow you to describe each variable on your NCRP files. If you cannot provide your data in the preferred record format (Appendix C), please complete a "User Record Description" document (Appendix H). If your file is in the requested NCRP record layout and utilizes NCRP codes, completion of the "User Record Description" document will not be necessary.

We encourage each state to convert their state's offense coding scheme to the NCRP offense codes as presented in Appendix F. If this is not possible, please remember to include a current set of your state's offense codes.

Annotating Discrepancies

All differences between a state's system and the NCRP system are significant, possibly biasing outputs. Please inform us about any discrepancies. Crucial differences may include:

- a. Particular kinds of movements--unable to be reported or distinguished from other kinds.
- b. Dates--close to, but different from, those required by NCRP
- c. Offenses--unable to distinguish or recode

Please call Census Staff to discuss any definitional or reporting problems you encounter with prisoner admission or release data on 301-763-2061 or with parole release data on 301-763-7825.

Common ADP Errors

The following errors have been found to occur most frequently among ADP respondents.

1. Attempting to prepare NCRP files using only master files:

These files may be insufficient for three reasons: 1) the master files contain only currently (at time of file run) active records, and therefore miss entirely the movements of persons released before the computer run date; 2) even for active person records, only one movement, the most recent, is recorded, thus missing earlier NCRP defined movements in the same year by the same person; and, 3) since master records typically display only the most recent movement, reports generated from master files cannot reliably report type of admission, an essential element in NCRP outputs. Most states have been able to avoid these problems by using HISTORY files.

2. Neglecting to verify and compare outputs:

Unfortunately, data submitted to NCRP by a state has sometimes disagreed significantly with the state's own publications. Before sending us your files, please compare NCRP file counts to those shown in your state's own report. Where differences occur, please correct the NCRP file or thoroughly document the differences.

Resolution of Difficulties

NCRP staff are anxious to resolve difficulties as quickly and efficiently as possible. Problems with prison admission and release data not covered by this manual should be addressed to the Bureau of the Census either by letter or telephone.

Bureau of the Census
Demographic Surveys Division
Crime Surveys Branch
POB-3, Room 3339
Washington, D.C. 20233

(301) 763-2061

CONVERTING FROM MANUAL TO ADP REPORTING SYSTEMS

Please contact NCRP staff if you plan to convert your manual reporting system to automated. Technical assistance can be provided that may help in this conversion process. Occasionally states will continue reporting on a manual basis until the ADP file has been reviewed by NCRP and problems or quirks are worked out. It is hoped that this review can be accomplished quickly and that this procedure will not cause you any problems.

1983 NATIONAL CORRECTIONS REPORTING PROGRAM

Clerical Editing and Coding Instructions

Project 7532

A INTRODUCTION

This procedure provides clerical editing and coding instructions for the 1983 National Corrections Reporting Program (NCRP) questionnaires. Approximately 12,000 Prisoner Admission Reports (NCRP-1A's), 10,000 Prisoner Release Reports (NCRP-1B's) and 8,000 Parole Release Reports (NCRP-1C's) will be forwarded to CPB for processing.

B MATERIALS

- 1 Work units of NCRP-1A (Prisoner Admission Reports), NCRP-1B (Prisoner Release Reports), or NCRP-1C (Parole Release Reports), in a DP-87 Work Unit Transmittal Folder
- 2 Red pencils
- 3 Green pencils
- 4 Problem Referral forms (DP-92)
- 5 Problem Referral forms (DP-440)

C GENERAL INFORMATION

National Corrections Reporting Program (NCRP)

- 1 In 1983, the National Prisoners Statistics (NPS) Admissions and Release Program and the Uniform Parole Reports (UPR) combined under one reporting system, the NCRP.
- 2 The NCRP reporting form consists of a 3-page no carbon required (NCR) questionnaire.
 - a The first page is the NCRP-1A (Prisoner Admission Report).
 - b The second page is the NCRP-1B (Prisoner Release Report).
 - c The third page is the NCRP-1C (Parole Release Report).

NOTE: These three types of NCRP reports will be batched into separate work units.

D GENERAL INSTRUCTIONS

- 1 Use a red lead pencil for editing and coding entries.
- 2 Use a green pencil for recording data provided by the site contact during follow-up calls.
- 3 Refer to Appendix A for the name and telephone number of the contact person for each site.
- 4 Refer to Appendix B for the 5-digit county codes by state.
- 5 Refer to Appendix C for the 2-digit state codes.
- 6 Refer to Appendix D for the list of 3-digit offense codes.
- 7 Refer to Appendix E for the race determination chart.
- 8 Refer to Appendix F for the NCRP-1A (Prisoner Admission Report).
- 9 Refer to Appendix G for the NCRP-1B (Prisoner Release Report).
- 10 Refer to Appendix H for the NCRP-1C (Parole Release Report).
- 11 Refer to Appendix I for the Problem Referral Form (DP-92).
- 12 Refer to Appendix J for the Work Unit Transmittal Folder (DP-87).
- 13 Refer to Appendix K for the log for items 9, 17, 23, 24, 25, 27, 28.

- 15 Refer to Appendix L for Special Editing Instructions by State.

a For each inmate listed in Appendix L, correct the NCRP report according to the instructions in item E of Appendix L ("Corrections Needed").

b Complete the corrections in Appendix L before applying the "Specific Instructions" in Section E of this procedure.

- 16 If a correctional site forwards a mostly blank NCRP report to CPB, call the site to obtain the missing items.

18 "Same as above" entries

If an entry for an item indicates "same as above," interpret this entry to mean the entry for the current item should be identical to the previous item. This instruction applies to such items as 11 and 12 or 14b, 15, and 16. Proceed as follows:

- a Delete the "same as above" entry.
- b Make the current item the same as the previous item.

EXAMPLE:

14a. Which offense from item 13 has the longest maximum sentence?

--	--

b. Provide the maximum sentence for that offense.

1 Life
2 Death

OR

Years	Months

15. Total maximum sentence length of all offenses listed in item 13.

1 Life *same as above*
2 Death *above*

OR

Years	Months

ACTION:

14a. Which offense from item 13 has the longest maximum sentence?

--	--

b. Provide the maximum sentence for that offense.

1 Life
2 Death

OR

Years	Months

15. Total maximum sentence length of all offenses listed in item 13.

1 Life ~~same as above~~
2 Death ~~above~~

OR

Years	Months

- 19 Only delete entries, when specifically instructed to do so in the procedures or by a problem referral resolution. To delete an entry, draw a single horizontal line through the entry.

*NOTE: Rewrite any entry which has been deleted and has an "OK" annotation.

20 Units of Time

- a When converting units of time, perform all calculations manually.
- b If fractions or decimals are entered, convert the fraction or decimal to a whole number.

(1) If the year is entered in fractions or decimals:

- (a) Delete the fraction or decimal.
- (b) Convert the fraction or decimal to a whole number by multiplying the fraction or decimal by 12 (months).
- (c) Enter the answer in the boxes for months.

EXAMPLE:

Years	Months
3	1/2

ACTION:

Multiply: $1/2 \times 12 = \frac{12}{2} = 6$ months

Years	Months
3	6

(2) If the month is entered in fractions or decimals and there are boxes for days:

- (a) Delete the fraction or decimal.
- (b) Convert the fraction or decimal to a whole number by multiplying the fraction or decimal by 30 (days).
- (c) Enter the answer in the boxes for days.

EXAMPLE:

Years		Months		Days	
1	0	6	1/2		

ACTION:

Multiply: $1/2 \times 30 = \frac{30}{2} = 15$ days

Years		Months		Days	
1	0	6	1/2	1	5

(3) If the month is entered in fractions or decimals and there are no boxes for days:

- (a) If the fraction or decimal is 1/2 (.5) or more, delete the original entry for months and add 1 to the new entry for months.

EXAMPLE:

Years		Months	
2	0	8	1/2

ACTION:

Years		Months	
2	0	8	1/2

- (b) If the fraction or decimal is less than 1/2 (.5), delete only the fraction or decimal.

EXAMPLE:

Years		Months	
2	5	6	1/4

ACTION:

Years		Months	
2	5	6	1/4

(4) If the entry for days is in fractions or decimals:

- (a) If the fraction or decimal is 1/2 (.5) or more, delete the original entry for days and add 1 to the new entry for days.

EXAMPLE:

Years		Months		Days	
1	0	6	5	1/2	

ACTION:

Years		Months		Days	
1	0	6	5	1/2	1

(b) If the fraction or decimal is less than 1/2 (.5), delete only the fraction or decimal.

EXAMPLE:

Years		Months		Days	
1	0		6	5	1/4

ACTION:

Years		Months		Days	
1	0		6	5	1/4

(5) If there are no boxes provided for an entry with days:

(a) Delete the entry for days.

(b) Convert the entry for days to an entry for months.

EXAMPLE:

Years		Months	
1	0		6

15 days

ACTION:

Years		Months	
1	0		6

~~15 days~~

c Additional guidelines for editing and coding units of time are included in the "Specific Instructions."

21 Guidelines are included in the "Specific Instructions" for the following entries:

a Entries of "Not Known"

b Multiple entries

c "None" entries

d "Other-Specify" entries

e Dates

f Entries Requiring Offense Coding

22 Problem Referral

a Complete a Problem Referral form DP-92 dated 12-15-83, (see Appendix I) for the following:

- (1) Items which cannot be resolved by the general or specific instructions
- (2) Items which are referred to the supervisor

EXCEPTION: Do not complete a Problem Referral form for an item with a write-in entry on the log (Appendix K).

- (3) Items which require a telephone call to the reporting site.

b Complete a DP-92 Problem Referral form for each site according to the following instructions:

- (1) Enter an "X" in item 1 for the type of NCRP report ("Admission," NCRP-1A or "Release," NCRP-1B).

NOTE: If the form is an NCRP-1C report, edit the DP-92 Problem Referral form as follows:

- Delete the "1A" to the right of the first code box in item 1.
- Enter "1C" above the deleted "1A."
- Enter an "X" in the new "1C" code box.

EXAMPLE:

[X] ~~NCRP-1A~~^{1C} [] NCRP-1B

- (2) Enter the survey year (item 2) in the "Year 19__" box.
- (3) Enter the state name (item 3) from the address of the institution.
- (4) Enter the site code in item 4 (5-digit handwritten entry in the upper right-hand side of the NCRP report, above the preprinted sequence number.
- (5) Enter the work unit number (item 5) from item A of the DP-87, Work Unit Transmittal Folder:
- (6) Enter the name and telephone number (item 6) of the contact from Appendix A for the state's institution.
- (7) Enter your initials and date in item 7.
- (8) Enter your initials and date in item 8, if you resolve the problem.
NOTE: The problem may be resolved by the clerk after telephoning the site, by the supervisor after reviewing the DP-92 Problem Referral form, or by the Washington staff.
- (9) For each item with a problem, enter:
 - (a) the sequence number from the upper right-hand corner of the NCRP report to item 9(a),
 - (b) the inmate ID number to item 9(b),
 - (c) the item number to item 9(c),
 - (d) the description of the problem to item 9(d),
 - (e) the resolution to the problem will be entered by your supervisor without necessitating your telephoning, by you after telephoning, or by someone in Washington, to item 9(e). Washington resolutions will be entered in blue ink.

- (f) Mark "X" in item 9(f) to indicate that the Jeffersonville staff called the site but the site did not understand the item listed in 9(d) of the Problem Referral Form. Therefore, the "X" indicates further follow-up is required by the Washington staff.

NOTE: When a work unit has been edited and coded, give the work unit with the completed Problem Referral forms to the supervisor. The supervisor will assign the work unit for verification.

23 Verification

- a Verify all work units 100%.
- b Correct all detected errors.
- c Sort the reports (by state and site) which require telephone calls or referring to Washington.

- (1) If there are Washington referrals in the work unit, enter that count in the item 3 "Number" box of the Work Unit Transmittal Folder (Appendix J).

NOTE: The NCRP-1A and NCRP-1B reports will be forwarded to Irenita Assensoh, MPQC Branch, in Demographic Surveys Division. The NCRP-1C reports will be forwarded to Diana Cull in Governments Division.

- (2) Indicate the number of reports which require a telephone call by entering the number of reports in the item 6 "Number" box of the Work Unit Transmittal Folder.

- d Give the verified work unit to the supervisor.

24 Telephoning the Reporting Site

a Scheduling Interviews

- (1) Call the site after the supervisor has determined that an appropriate number of referrals, for a site, has been accumulated.
- (2) If the contact person cannot provide all the information at the time of the call, arrange for another specific time that you can call the site back within 2 or 3 days. However, if the site contact insists on calling Jeffersonville, it is acceptable for the site contact to call Jeffersonville collect.

b Contacting the Institution

- (1) Refer to Appendix A for the names and telephone numbers of the institutional contacts which are listed by state and site. Locate the state and site of your telephone assignment and call the contact listed for that state and site.

(2) When you reach the contact person:

- (a) Identify yourself and say that you are calling from the Bureau of the Census to clarify some items on the National Corrections Reporting Program report (specify either NCRP-1A, NCRP-1B or NCRP-1C) which you received from the institution.
- (b) Provide the person with:
- 1 Type of report (NCRP-1A Prisoner Admission Report, NCRP-1B Prisoner Release Report, or NCRP-1C Parole Release Report)
 - 2 Inmate ID (item 2a)
 - 3 Problem item(s) on the report .
- (c) Do not lead the contact in any manner that could possibly bias his/her response. Do provide him/her with any information that has already been received from the institution which might help him/her to complete the form or find additional records.
- (d) If a contact cannot understand an item on the NCRP report, inform the contact person that a person from the Bureau of the Census in Washington will call him/her to clarify the problem item. Check () item 9, column (e) "Follow-up call required by Wash." on the DP-92 Problem Referral form.

(3) Record any information provided by the contact person in green in the appropriate data location on the report and in item 9(d) of the Problem Referral form.

(4) When you have completed the call to the contact:

- (a) Complete item 9(d) ("Resolution") and item 8 ("Resolved by").

NOTE: If the site contact cannot provide information to resolve the problem, enter the reason in column (d) ("Resolution") and also enter your initials in column (d).

- (b) Sort the completed reports from those which still require Washington referral work. Maintain the Washington referrals in the same sequence as they appear on the DP-92, Problem Referral form.
- (c) Return the sorted reports and corresponding Problem Referral forms to your supervisor for review and transmittal to Washington. NCRP-1A and NCRP-1B reports will be referred to Irenita Assensoh in MPQC Branch. NCRP-1C reports will be referred to Diana Cull in Governments Division.

E SPECIFIC INSTRUCTIONS

*Items 1-17 (NCRP-1A, NCRP-1B, and NCRP-1C)

<u>Item Number</u>	<u>Item Name</u>	<u>Instruction</u>
1	County in which sentence was imposed	1. Verify that the code entered in item 1 is a valid 5-digit county code. The 5-digit county code consists of the state code (the 2 leftmost digits) and the county number (the next 3 digits). Refer to APPENDIX B for a list of county codes by state. EXAMPLE: If "01001" is the county code that is reported in item 1:

1. County in which sentence was imposed

0	1	0	0	1
---	---	---	---	---

ACTION:

Accept "01001" as a valid county code.

E SPECIFIC INSTRUCTIONS (Cont'd)

*Items 1-17 (NCRP-1A, NCRP-1B, and NCRP-1C)

Item Number	Item Name	Instruction
1 (Cont'd)	County in which sentence was imposed	<p>2. If the entry in item 1 is not a valid code according to Appendix B, or if item 1 is blank:</p> <p>a Call the site to determine the county in which the sentence was imposed.</p> <p>b Enter the appropriate code for the county.</p> <p>3. Accept a blank response for item 1, only if the site cannot provide a valid entry.</p> <p>4. If there is a written entry in item 1 and no code is entered, enter the appropriate county code by referring to Appendix B.</p>

EXAMPLE:

1. County in which sentence was imposed				
				Bibb

ACTION:

1. County in which sentence was imposed				
0	1	0	0	7 Bibb

E SPECIFIC INSTRUCTIONS

*Items 1-17

Item Number	Item Name	Instruction
1 (Cont'd)	county in which sentence was imposed	<p>5. If the site can only provide the name of the state in which the sentence was imposed, enter the 2-digit state code in the 2 leftmost boxes and enter "998" in the 3 rightmost boxes</p>

EXAMPLE:

The sentence was imposed in Kentucky.

ACTION: Code item 1 as follows:

1. County in which sentence was imposed.				
2	1	9	9	8

E SPECIFIC INSTRUCTIONS (Cont'd)

Items 1-17 (NCRP-1A and NCRP-1B)

Item Number	Item Name	Instruction
7 (Cont'd)	Highest grade completed prior to this admission to prison	2. For all other cases where two or more answer boxes have been checked, retain the answer box with the highest educational code attached and delete the box with the lower educational code.

EXAMPLE:

7. Highest grade completed prior to this admission to prison

01 8th grade or less
 02 Some high school (grade unspecified)
 03 9th
 04 10th
 05 11th
 06 12th or GED
 07 Some college
 08 College degree
 09 Special/ungraded
 99 Not known

ACTION:

7. Highest grade completed prior to this admission to prison

01 8th grade or less
 02 Some high school (grade unspecified)
 03 9th
 04 10th
 05 11th
 06 12th or GED
 07 Some college
 08 College degree
 09 Special/ungraded
 99 Not known

E SPECIFIC INSTRUCTIONS (Cont'd)

Items 1-17 (NCRP-1A and NCRP-1B)

Item Number	Item Name	Instruction
7 (Cont'd)	Highest grade completed prior to this admission to prison	3. If there is a written entry in item 7 and none of the boxes are marked, mark the box which corresponds to the written entry.

EXAMPLE:

7. Highest grade completed prior to this admission to prison

01 8th grade or less
 02 Some high school (grade unspecified)
 03 9th
 04 10th *5th grade*
 05 11th
 06 12th or GED
 07 Some college
 08 College degree
 09 Special/ungraded
 99 Not known

ACTION:

7. Highest grade completed prior to this admission to prison

01 8th grade or less
 02 Some high school (grade unspecified)
 03 9th
 04 10th *5th grade*
 05 11th
 06 12th or GED
 07 Some college
 08 College degree
 09 Special/ungraded
 99 Not known

4. Accept a blank response for item 7.

E - SPECIFIC INSTRUCTIONS (Cont'd)

Items 1-17 (NCRP-1A and NCRP-1B)

Item Number Item Name

Instruction

8 Date of admission to prison

1. Verify that the YEAR of admission is "83" for all NCRP-1A reports.
NOTE: The year of admission for all NCRP-1B reports can be 1983 or earlier.
2. If the YEAR is blank in item 8:
 - a. Contact the site that submitted the form.
 - b. Verify that the report is a 1983 admission.
3. Refer all cases that do not have a 1983 admission date on form NCRP-1A to your supervisor for transmittal to Irenita Assensoh, MPQC Branch.

EXAMPLE:

8. Date of admission to prison		
Month	Day	Year
1	0	3 8 1

ACTION: Refer to MPQC Branch.

4. The "Month" and "Day" entries can be blank for item 8.
1. If box "1" is marked AND box "8" Other Specify is marked with a written entry:
 - a. Delete box "1" and box "8".
 - b. Assign a code to the left of box 8 for the write-in entries according to the following list of codes.

Write-in entry for Item 9	Code
Probation revocation	60
Suspended sentence imposed	65
Parole status, pending revocation	70
Mandatory status, Pending revocation	80
Probation status, Pending revocation	90
Escape/ANOL return	91

9 Type of admission

E - SPECIFIC INSTRUCTIONS (Cont'd)

Items 1-17 (NCRP-1A and NCRP-1B)

Item Number Item Name

Instruction

9 (Cont'd) Type of admission to prison

- c. Write the new code to the left of the deleted code "8".

EXAMPLE:

9. Type of admission to prison	
1 <input checked="" type="checkbox"/> Court commitment	
2 <input type="checkbox"/> Returned from appeal or bond	
3 <input type="checkbox"/> Transfer	
OR	
4 <input type="checkbox"/> Parole revocation	} WITH
5 <input type="checkbox"/> Mandatory parole release revocation	
	6 <input type="checkbox"/> New sentence
	7 <input type="checkbox"/> No new sentence
OR	
8 <input checked="" type="checkbox"/> Other - Specify: <u>Probation Revocation</u>	
99 <input type="checkbox"/> Not known	

ACTION:

9. Type of admission to prison	
1 <input checked="" type="checkbox"/> Court commitment	
2 <input type="checkbox"/> Returned from appeal or bond	
3 <input type="checkbox"/> Transfer	
OR	
4 <input type="checkbox"/> Parole revocation	} WITH
5 <input type="checkbox"/> Mandatory parole release revocation	
	6 <input type="checkbox"/> New sentence
	7 <input type="checkbox"/> No new sentence
OR	
60 <input checked="" type="checkbox"/> Other - Specify: <u>Probation Revocation</u>	
99 <input type="checkbox"/> Not known	

E SPECIFIC INSTRUCTIONS (Cont'd)

Items 1-17

<u>Item Number</u>	<u>Item Name</u>	<u>Instruction</u>
9 (Cont'd)	Type of admission to prison	<p>2. If only box 8 is marked, and there is a written entry in the "Other-Specify" line:</p> <p>a. Delete code box "8".</p> <p>b. Reclassify the write-in entry by using the existing codes in item 9 or the codes given in the previous instruction (whichever code is applicable).</p> <p>c. Write the new code to the left of the deleted code "8".</p> <p>3. Keep a log (Appendix K) of all item 9 write-in entries that cannot be reclassified.</p> <p>a. Transcribe the following identifying information from the NCRP report to the log:</p> <p>(1) Item number (item A) (2) State name (item B) (3) Site number (item C) (4) Work unit number (item D) (5) Sequence number (item E) (6) Inmate number (item F) (7) Write-in entry (item G)</p> <p>b. Give this log to the supervisor for transmittal to Irenita Assensoh in MPQC Branch, for NCRP-1A and 1B reports. NCRP-1C reports will be transmitted to Diana Cull in GOVS Division when each work unit is completed. The Washington staff will assign codes for these "Other-Specify" entries and enter the codes in item H of the log.</p> <p>c. After these questionnaires have been edited and coded, hold them aside until the Washington staff can provide the recodes.</p> <p>d. Recode the "Other-Specify" entries on the NCRP reports, using the new codes provided by the Washington staff.</p>

E SPECIFIC INSTRUCTIONS (Cont'd)

Items 1-17

<u>Item Number</u>	<u>Item Name</u>	<u>Instruction</u>
9 (Cont'd)	Type of admission to prison	<p>4. If only box 8 is marked, and there is no written entry, contact the site that submitted the report to determine the type of admission.</p> <p>5. If only code 6 or code 7 is marked, contact the site that submitted the report to determine the type of admission.</p> <p>6. The following are <u>acceptable multiple entries</u>: 4 and 6, 4 and 7, <u>5 and 6</u>, 5 and 7. Contact the site that submitted the report to determine the type of admission for <u>all other multiple entries</u>.</p> <p>7. If item 9 is blank, contact the site that submitted the report to determine the type of admission.</p> <p>8. Refer all cases for which an item 9 response cannot be obtained to your supervisor for transmittal to Washington.</p>

NOTE: THIS ITEM MUST BE ANSWERED.

E SPECIFIC INSTRUCTIONS (Cont'd)

Items 1-17 (NCRP-1A and NCRP-1B)

Item Number	Item Name	Instruction
10	Jurisdiction on date of admission	<p>1. If only box "1" is marked.</p> <p>a. Refer to Appendix C for the two-digit code identifying the state that submitted the report.</p> <p>b. Enter this code in the designated boxes (to the right).</p>

EXAMPLE:

If the state that submitted the Admissions Report is Alaska:

10. Jurisdiction on date of admission in item 8
Mark (X) both 1 and 2 if applicable

1 This State's jurisdiction

2 Another State's jurisdiction - Specify State

99 Not known

ACTION:

10. Jurisdiction on date of admission in item 8
Mark (X) both 1 and 2 if applicable

1 This State's jurisdiction 102

2 Another State's jurisdiction - Specify State

99 Not known

E SPECIFIC INSTRUCTIONS (Cont'd)

Items 1-17

Item Number	Item Name	Instruction
10 (Cont'd)	Jurisdiction on date of admission	<p>2. If only box "2" is marked and a state name is written in item 10:</p> <p>a. Refer to Appendix C for the two-digit code identifying the state in the write-in entry.</p> <p>b. Enter this code in the designated boxes (to the right)</p>

EXAMPLE:

10. Jurisdiction on date of admission in item 8
Mark (X) both 1 and 2 if applicable

1 This State's jurisdiction

2 Another State's jurisdiction - Specify State

Arkansas

99 Not known

ACTION:

10. Jurisdiction on date of admission in item 8
Mark (X) both 1 and 2 if applicable

1 This State's jurisdiction

2 Another State's jurisdiction - Specify State

Arkansas 015

99 Not known

- If only the state code is entered in item 10, do not mark boxes 1 or 2.
- If only box 2 is marked and there is no state name written in, assign code 60 for the state code.

E SPECIFIC INSTRUCTIONS (Cont'd)

Items 1-17

Item Number	Item Name	Instruction
10	Jurisdiction on date of admission	5. If both box 1 and box 2 are marked and two state codes are entered:

- a. Delete the state codes which correspond to boxes 1 and 2.
- b. Enter code "52" in the space between the two deleted state codes.

EXAMPLE:

- 1 [X] This State's jurisdiction

4	4
---	---
- 2 [X] Another State's jurisdiction - Specify State

1	2
---	---

ACTION:

- 1 [X] This State's jurisdiction

4	4
---	---
- 2 [X] Another State's jurisdiction - 52 Specify State

1	2
---	---

6. Accept a blank response for item 10

E SPECIFIC INSTRUCTIONS (Cont'd)

Items 1-17 (NCRP-1A and NCRP-1B)

Item Number	Item Name	Instruction
11.12	Prior jail time and prior prison time	1. If the "none" box has been marked and an entry has been made in the years, months, or days boxes, delete the "none" box.

EXAMPLE:

11. Prior jail time—length of time previously served on other sentences:

None

OR

Years	Months	Days
3	10	1

ACTION:

11. Prior jail time—length of time previously served on other sentences:

None

OR

Years	Months	Days
3	10	1

- 2 Accept blank responses for items 11 and 12.
3. If the number of days is greater than "30":
 - a. Delete the days and months entries.
 - b. Divide the days entry by 30.
 - c. Add the whole number answer to the entry in the months code box. Enter the remaining number of days in the days code box.

NOTE: Perform calculations manually.

E SPECIFIC INSTRUCTIONS (Cont'd)
Items 1-17 (NCRP-1A and NCRP-1B)

Item Number Item Name
11,12 (Cont'd) Prior jail time and prior prison time

Instruction

EXAMPLE:

11. Prior jail time—length of time previously served on current jurisdiction
 None
OR

Years	Months	Days
4	3	9

ACTION:

11. Prior jail time—length of time previously served on current jurisdiction
 None
OR

Years	Months	Days
4		39

4. If the number of months is greater than "12":
- Delete the months and years entries.
 - Divide the months entry by 12.
 - Add the whole number answer to the entry in the years code box.
 - Enter the remaining number of months in the months code box.
- NOTE: Perform all calculations manually.

EXAMPLE:

11. Prior jail time—length of time previously served on current jurisdiction
 None
OR

Years	Months	Days
1	14	

ACTION

11. Prior jail time—length of time previously served on current jurisdiction
 None
OR

Years	Months	Days
1	2	

E SPECIFIC INSTRUCTIONS (Cont'd)
Items 1-17 (NCRP-1A and NCRP-1B)

Item Number Item Name
13 Offenses

Instruction

- For all offenses entered in the "Other-Specify" lines:
 - Refer to Appendix D for the appropriate 3-digit offense code.
 - Enter this code in the "CENSUS USE ONLY" box.

EXAMPLE:

Forcible rape		050
Other - Specify	Vandalism 1	

ACTION:

Forcible rape		050
Other - Specify	Vandalism 1	290

- For all Larceny/theft offenses, use the following table to assign the appropriate offense code in the "CENSUS USE ONLY" box.

Written Entry of Amount	Code
Larceny/theft \$200 or more (value specified)	230
Larceny/theft Under \$200 (value specified)	240
Larceny/theft Value unknown or no value specified	250

EXAMPLE:

Larceny/theft - Specify amount		
\$ 150	1	

ACTION:

Larceny/theft - Specify amount		
\$ 150	1	240

E SPECIFIC INSTRUCTIONS (Cont'd)

Items 1-17 (NCRP-1A and NCRP-1B)

Item Number Item Name

13 (Cont'd) Offenses

3. If the entry for the Larceny/theft amount is a written range instead of a specific amount, and it cannot be determined if the amount is greater than or less than \$200, assign code 250.

EXAMPLE 1:

Larceny/theft Specify amount \$500 or less	1	
--	---	--

ACTION 1:

Larceny/theft Specify amount \$500 or less	1	250
--	---	-----

EXAMPLE 2:

Larceny/theft Specify amount \$500 or more	1	
--	---	--

ACTION 2:

Larceny/theft Specify amount \$500 or more	1	230
--	---	-----

E SPECIFIC INSTRUCTIONS (Cont'd)

Items 1-17 (NCRP-1A and NCRP-1B)

Item Number Item Name

13 (Cont'd) Offenses

Instruction

- 4 For all drug trafficking offenses, use the following table to assign the appropriate drug code:

Written Entry	Code
Trafficking - Heroin	340
Trafficking - Controlled Substances (morphine, opium, codeine, cocaine, amphetamines, barbituates)	350
Trafficking - Marijuana/Hashish	360
Trafficking - Drug unspecified	370

EXAMPLE:

Drug trafficking - Specify drug Heroin	1	-
--	---	---

ACTION:

Drug trafficking - Specify drug Heroin	1	340
--	---	-----

E SPECIFIC INSTRUCTIONS (Cont'd)

Items 1-17 (NCRP-1A and NCRP-1B)

Item Number	Item Name	Instruction
13 (Cont'd)	Offenses	5. If there is an entry for "No. of Counts" of drug trafficking without a write-in entry, assign code 370 (Drug Unspecified).

EXAMPLE:

Drug trafficking- Specify drug ↙	2	
-------------------------------------	---	--

ACTION:

Drug trafficking- Specify drug ↙	2	370
-------------------------------------	---	-----

6. If there is an entry indicating a drug offense without specific activity or drug-type information, assign code 450.

EXAMPLE:

Other Specify Drug offense ↙	2	
---------------------------------	---	--

ACTION:

Other Specify Drug offense ↙	2	450
---------------------------------	---	-----

E SPECIFIC INSTRUCTIONS (Cont'd)

Items 1-17 (NCRP-1A and NCRP-1B)

Item Number	Item Name	Instruction
13 (Cont'd)	Offenses	7. If the number of counts for a listed offense has not been reported, enter "98" in the column to the right of the inmate's offense.

EXAMPLE:

Drug trafficking- Specify drug ↙ Heroin		340
---	--	-----

ACTION:

Drug trafficking- Specify drug ↙ Heroin	98	340
---	----	-----

8. If the offense name written in is not recognizable, or if an entry was made in the "No. of Counts" column with no offense name beside it, telephone the site contact to obtain the correct offense name.

EXAMPLE:

Other Specify ↙	2	
-----------------	---	--

ACTION:

- a Telephone the site that submitted the report to determine the name of the offense that should be entered in the "Other-Specify" box.

- b Assign the offense code.

E SPECIFIC INSTRUCTIONS (Cont'd)

Items 1-17

Item Number	Item Name	Instructions
13 (Cont'd)	Offenses	<p>9. If a correctional site has written in a drug code without specifying the drug name, accept the drug code as entered.</p> <p>*10. If a correctional site has entered an offense code for a write-in entry, proceed as follows:</p> <p>a. If the write-in entry matches the offense code listed in the Appendix D, Offense Coding Guide:</p> <p>(1) Delete the site's code.</p> <p>(2) Enter the offense code which is listed in Appendix D.</p>

EXAMPLE:

Other - Specify)		
Conspiracy to possess marijuana		352

ACTION:

Other - Specify)		402
Conspiracy to possess marijuana		352

- b. If the write-in entry does not match the offense code listed in the Appendix D, Offense Coding Guide, accept the code entered by the site.

EXAMPLE:

Other - Specify)		
Promoting Contraband II		370

ACTION:

Other - Specify)		
Promoting Contraband II		370

E SPECIFIC INSTRUCTIONS (Cont'd)

Items 1-17

Item Number	Item Name	Instructions
13 (cont'd)	Offenses	<p>11. If "attempted" or "conspiracy" is written next to one of the 9 pre-printed categories in item 13, delete the pre-printed CENSUS USE ONLY code, and recode according to Appendix D.</p> <p>12. Refer all offenses that cannot be assigned a code to your supervisor for transmittal to Washington.</p> <p>13. After coding item 13, refer all reports which have more than three offenses listed to your supervisor for transmittal to Washington. The Washington staff will determine the three most serious offenses for each inmate.</p> <p>14. Use the DP-440 Problem Referral forms to enter suggested revisions to the Appendix D, Offense Coding Guide. Refer to Appendix M for an example of how to complete the DP-440, Problem Referral form.</p>

NOTE: ITEM 13 MUST BE ANSWERED.

CONTINUED

2 OF 5

E SPECIFIC INSTRUCTIONS (Cont'd)

Items 1-17

Item Number	Item Name	Instruction
14a	Which offense from item 13 has the longest maximum sentence?	<ol style="list-style-type: none"> 1. Refer to Appendix D to determine the appropriate three-digit code which identifies the offense listed. 2. Verify that the offense listed in item 14a is also included in item 13. 3. Refer all reports that have an offense listed in item 14a that was not included in item 13 to your supervisor for transmittal to Washington. 4. If item 14a is blank, contact the site that submitted the form to obtain the information. 5. If an item 14a response cannot be obtained from the site, refer the case to your supervisor for transmittal to Washington.

NOTE: ITEM 14a MUST BE ANSWERED

14b,15,16	Maximum sentence for that offense and Total maximum sentence length of all offenses listed in item 13 and Minimum prison term to be served
-----------	--

1. If a "Life" or "Death" box has been marked and there is also an entry in the years and months boxes, refer the NCRP report to your supervisor for transmittal to Washington.

E SPECIFIC INSTRUCTIONS (Cont'd)

Items 1-17 (NCRP-1A and NCRP-1B)

Item Number	Item Name	Instruction
14b,15,16 (Cont'd)	Maximum sentence for that offense and Total maximum sentence length of all offenses listed in item 13 and Minimum prison term to be served	<ol style="list-style-type: none"> 2. If the number of <u>months</u> is greater than "12": <ol style="list-style-type: none"> a. Delete the months and years entries. b. Divide the months by 12. c. Add the whole number answer to the entry in the years code box. d. Enter the remaining number of months in the months code box.

NOTE: Perform all calculations manually.

EXAMPLE:

b. Provide the maximum sentence for that offense.

1 Life
2 Death
OR

Years	Months
4	0

ACTION:

b. Provide the maximum sentence for that offense.

1 Life
2 Death
OR

Years	Months
3	6

3. Accept blank responses for items 14b, 15, and 16.
4. Do not check for the consistency of the data in items 14b, 15, and 16.

E SPECIFIC INSTRUCTIONS (Cont'd)

*Items 1-17

Item Number	Item Name	Instruction
17	Location where inmate is to serve sentence	<ol style="list-style-type: none"> Verify that only one box is marked. If more than one box was marked, contact the site that submitted the report. Keep a log (Appendix K) of all item 17 write-in entries that cannot be reclassified. <ol style="list-style-type: none"> Transcribe the following identifying information from the NCRP report to the log: <ol style="list-style-type: none"> Item number (item A) State name (item B) Site number (item C) Work unit number (item D) Sequence number (item E) Inmate number (item F) Write-in entry (item G) <p>EXCEPTION: Do not enter "Federal Prison Systems" on the log. Code "Federal Prison Systems" as "57":</p> <ol style="list-style-type: none"> Delete the code "3". Replace the code "3" with code "57". Give this log to the supervisor for transmittal to Irenita Assensoh in MPQC Branch for NCRP-1A and 1B reports and Diana Cull in Governments Division for NCRP-1C reports when each work unit is completed. The Washington staff will assign codes for these "Other-Specify" entries and enter the codes in item H of the log. After these questionnaires have been edited and coded, hold them aside until the Washington staff can provide the recodes. Recode the "Other-Specify" entries on the NCRP reports, using the new codes provided by the Washington staff. Accept a blank response for item 17.

E SPECIFIC INSTRUCTIONS (Cont'd)

Items 18-25

Item Number	Item Name	Instruction																																																
18	Additional sentences since admission date	<ol style="list-style-type: none"> Assign the appropriate offense code in the "Census Use Only" box, for each offense listed by referring to Appendix D. <p>EXAMPLE:</p> <table border="1"> <tr> <td colspan="2">18. Additional sentences since admission date shown in item 8</td> <td>Census Use Only</td> </tr> <tr> <td><input type="checkbox"/> None - Go to 20</td> <td><input checked="" type="checkbox"/> Yes - List offenses</td> <td></td> </tr> <tr> <td colspan="2">Embezzlement</td> <td></td> </tr> <tr> <td colspan="2">Vandalism</td> <td></td> </tr> </table> <p>ACTION:</p> <table border="1"> <tr> <td colspan="2">18. Additional sentences since admission date shown in item 8</td> <td>Census Use Only</td> </tr> <tr> <td><input type="checkbox"/> None - Go to 20</td> <td><input checked="" type="checkbox"/> Yes - List offenses</td> <td></td> </tr> <tr> <td colspan="2">Embezzlement</td> <td>265</td> </tr> <tr> <td colspan="2">Vandalism</td> <td>265</td> </tr> </table> If the "None" box has been marked and offenses are listed on the appropriate lines: <ol style="list-style-type: none"> Delete the "None" box. Mark box 1 "Yes". <p>EXAMPLE:</p> <table border="1"> <tr> <td colspan="2">18. Additional sentences since admission date shown in item 8</td> <td>Census Use Only</td> </tr> <tr> <td><input checked="" type="checkbox"/> None - Go to 20</td> <td><input type="checkbox"/> Yes - List offenses</td> <td></td> </tr> <tr> <td colspan="2">Burglary</td> <td></td> </tr> <tr> <td colspan="2">Murder</td> <td></td> </tr> </table> <p>ACTION:</p> <table border="1"> <tr> <td colspan="2">18. Additional sentences since admission date shown in item 8</td> <td>Census Use Only</td> </tr> <tr> <td><input type="checkbox"/> None - Go to 20</td> <td><input checked="" type="checkbox"/> Yes - List offenses</td> <td></td> </tr> <tr> <td colspan="2">Burglary</td> <td></td> </tr> <tr> <td colspan="2">Murder</td> <td></td> </tr> </table> 	18. Additional sentences since admission date shown in item 8		Census Use Only	<input type="checkbox"/> None - Go to 20	<input checked="" type="checkbox"/> Yes - List offenses		Embezzlement			Vandalism			18. Additional sentences since admission date shown in item 8		Census Use Only	<input type="checkbox"/> None - Go to 20	<input checked="" type="checkbox"/> Yes - List offenses		Embezzlement		265	Vandalism		265	18. Additional sentences since admission date shown in item 8		Census Use Only	<input checked="" type="checkbox"/> None - Go to 20	<input type="checkbox"/> Yes - List offenses		Burglary			Murder			18. Additional sentences since admission date shown in item 8		Census Use Only	<input type="checkbox"/> None - Go to 20	<input checked="" type="checkbox"/> Yes - List offenses		Burglary			Murder		
18. Additional sentences since admission date shown in item 8		Census Use Only																																																
<input type="checkbox"/> None - Go to 20	<input checked="" type="checkbox"/> Yes - List offenses																																																	
Embezzlement																																																		
Vandalism																																																		
18. Additional sentences since admission date shown in item 8		Census Use Only																																																
<input type="checkbox"/> None - Go to 20	<input checked="" type="checkbox"/> Yes - List offenses																																																	
Embezzlement		265																																																
Vandalism		265																																																
18. Additional sentences since admission date shown in item 8		Census Use Only																																																
<input checked="" type="checkbox"/> None - Go to 20	<input type="checkbox"/> Yes - List offenses																																																	
Burglary																																																		
Murder																																																		
18. Additional sentences since admission date shown in item 8		Census Use Only																																																
<input type="checkbox"/> None - Go to 20	<input checked="" type="checkbox"/> Yes - List offenses																																																	
Burglary																																																		
Murder																																																		

E SPECIFIC INSTRUCTIONS (Cont'd)

Items 18-25

Item Number	Item Name
18 (Cont'd)	Additional sentences since admission date

3. If box 1 "Yes" has been marked and no offenses are listed in item 18, enter "999" for both "Census Use Only" boxes.

EXAMPLE:

18. Additional sentences since admission date shown in item 8		Census Use Only	
<input type="checkbox"/> None - Go to 20			
<input checked="" type="checkbox"/> Yes - List offenses			

ACTION:

18. Additional sentences since admission date shown in item 8		Census Use Only	
<input type="checkbox"/> None - Go to 20			
<input checked="" type="checkbox"/> Yes - List offenses			
		999	999
		999	999

4. Refer all offenses that cannot be assigned a code to your supervisor for transmittal to MPQC Branch for the NCRP-1A and NCRP-1B reports, and Governments Division for the NCRP-1C reports.
5. Accept a blank response for item 18.

E SPECIFIC INSTRUCTIONS (Cont'd)

Items 18-25

Item Number	Item Name
19	Additional sentence time

Instruction

1. If the "None" box has been marked and an entry made in the years and months boxes, delete the box 0 ("None") response.

EXAMPLE:

19. Additional sentence time - additional time added con- clusive to total maximum sentence (shown in item 15) since admission date (shown in item 8)		Years		Months	
<input type="checkbox"/> None					
<input checked="" type="checkbox"/> Life	OR				
<input type="checkbox"/> Death		15	10	10	

ACTION:

19. Additional sentence time - additional time added con- clusive to total maximum sentence (shown in item 15) since admission date (shown in item 8)		Years		Months	
<input checked="" type="checkbox"/> None					
<input type="checkbox"/> Life	OR				
<input type="checkbox"/> Death		15	10	10	

2. If a "Life" or "Death" box has been marked, and there is also an entry in the years and months boxes, refer the case to your supervisor for transmittal to Washington.
3. Accept a blank response for item 19.

E SPECIFIC INSTRUCTIONS (Cont'd)

Items 18-25 (NCRP-1B ONLY)

Item Number	Item Name	Instruction
19 (Cont'd)	Additional sentence time	<p>4. If the number of <u>months</u> is greater than "12":</p> <p>a. Delete the months and years entries.</p> <p>b. Divide the months by 12.</p> <p>c. Add the whole number answer to the years code box.</p> <p>d. Enter the remaining number of months in the months code box.</p>

NOTE: Perform all calculations manually.

EXAMPLE:

18. Additional sentence time--additional time added consecutive to total maximum sentence (shown in item 15) since admission date (shown in item 8)

0 None OR

Years	Months
1	4

1 Life

2 Death

ACTION:

18. Additional sentence time--additional time added consecutive to total maximum sentence (shown in item 15) since admission date (shown in item 8)

0 None OR

Years	Months
1	4

1 Life

2 Death

20 Prior felony incarcerations No editing or coding is required for item 20.

21 Was inmate AWOL or did (s)he escape while serving sentences? No editing or coding is required for item 21.

E SPECIFIC INSTRUCTIONS (Cont'd)

Items 18-25

Item Number	Item Name	Instruction
22	Was this person on community release prior to prison release?	<p>1. If box 2 "No" has been marked and an entry made for "DAYS":</p> <p>a Delete the box 2 response.</p> <p>b Mark box 1 "Yes".</p>

EXAMPLE:

22. Was this person on community release prior to prison release?

2 No

Days
190

1 Yes - Give number of days

0 Not known

ACTION:

22. Was this person on community release prior to prison release?

1 Yes - Give number of days

Days
190

0 Not known

- Verify that the "Days" entry does not exceed 994. If the "Days" entry exceeds 994:
 - Delete the entry.
 - Enter "994."
- Accept a blank response for item 22.

E SPECIFIC INSTRUCTIONS (Cont'd)

Items 18-25

<u>Item Number</u>	<u>Item Name</u>	<u>Instruction</u>
23a	Date of release from prison	<ol style="list-style-type: none"> 1. For all NCRP-1B reports, proceed as follows: <ol style="list-style-type: none"> a. Verify that the YEAR of release is "83". b. If the YEAR is blank: <ul style="list-style-type: none"> * (1) Contact the site that submitted the form. * (2) Verify that the report is for 1983. c. If the year is not 1983 or is blank, refer the NCRP report to your supervisor for transmittal to Irenita Assensoh in MPQC Branch. 2. For all NCRP-1C reports, proceed as follows: <ol style="list-style-type: none"> a. Verify that the year of release (item 23a) is any year from 1943 to 1983. b. If item 23a is blank or is not within the specified range, refer the NCRP report to your supervisor for transmittal to Diana Cull. c. Verify that the "Date of release from prison" (item 23a) is later than the "Date of admission to prison" (item 8). If this condition does not exist, refer the report to your supervisor for transmittal to Diana Cull in Governments Division. 3. The MONTH and DAY entries for item 23a can be blank.

E SPECIFIC INSTRUCTIONS (Cont'd)

Items 18-25

<u>Item Number</u>	<u>Item Name</u>	<u>Instruction</u>
23b	Release from ...	<ol style="list-style-type: none"> 1. Verify that only one response is marked for item 23b. 2. If more than one response was entered, contact the site that submitted the report to determine the type of facility from which the inmate was released. 3. Keep a log (Appendix K) of all item 23b "Other-Specify" entries that cannot be reclassified. <ol style="list-style-type: none"> a. Transcribe the following identifying information from the NCRP report to the log: <ol style="list-style-type: none"> (1) Item number (item A) (2) State name (item B) (3) Site number (item C) (4) Work unit number (item D) (5) Sequence number (item E) (6) Inmate number (item F) (7) Write-in (Other-Specify) entry (item G) b. Give this log to the supervisor for transmittal to Washington (NCRP-1A and 1B reports to MPQC Branch and NCRP-1C reports to Governments Division) when each work unit is completed. The Washington staff will assign codes for these "Other-Specify" entries and enter the codes in item H of the log. c. After these questionnaires have been edited and coded, hold them aside until the Washington staff can provide the recodes. d. Recode the "Other-Specify" entries on the NCRP reports, using the new codes provided by the Washington staff.

E SPECIFIC INSTRUCTIONS (Cont'd)

Items 18-25

Item Number	Item Name	Instruction
23b (Cont'd)	Release from...	4. Accept a blank response for item 23b.
24	Agencies that assume custody for this person at the time of release	<p>1. Multiple boxes can be marked in item 24. If more than three agency boxes have been checked, refer the questionnaire to your supervisor for transmittal to Washington.</p> <p>2. Keep a log (Appendix K) of all item 24 "Other-Specify" entries that cannot be reclassified.</p> <p>a Transcribe the following identifying information from the NCRP report to the log:</p> <ol style="list-style-type: none"> (1) Item number (item A) (2) State name (item B) (3) Site number (item C) (4) Work unit number (item D) (5) Sequence number (item E) (6) Inmate number (item F) (7) Write-in ("Other-Specify") entry (item G) <p>b Give this log to the supervisor for transmittal to Washington (NCRP-1A and 1B reports to MPQC Branch and the NCRP-1C reports to Governments Division) when each work unit is completed. The Washington staff will assign codes for these "Other-Specify" entries and enter the codes in item H of the log.</p> <p>c After these questionnaires have been edited and coded, hold them aside until the Washington staff can provide the recodes.</p> <p>d Recode the "Other-Specify" entries on the NCRP reports, using the new codes provided by the Washington staff.</p>

E SPECIFIC INSTRUCTIONS (Cont'd)

Items 18-25 (NCRP-1B ONLY)

Item Number	Item Name	Instruction
24 (Cont'd)	Agencies that assume custody for this person at the time of release	3. If box 1 ("None") or box 99 ("Not Known") has been marked and also any of boxes 01 through 14 have been marked, delete the entry in box 1 or box 99.

EXAMPLE: 24. Agencies that assume custody for this person at the time of release— Mark (X) all that apply

None Not known

Agency	Within State	Outside State	Federal
Other prison		01 <input checked="" type="checkbox"/>	02 <input type="checkbox"/>
Parole	03 <input type="checkbox"/>	04 <input type="checkbox"/>	05 <input type="checkbox"/>
Probation	06 <input type="checkbox"/>	07 <input type="checkbox"/>	08 <input type="checkbox"/>
Mental/medical facility	09 <input type="checkbox"/>	10 <input type="checkbox"/>	11 <input type="checkbox"/>
Other - Specify	12 <input type="checkbox"/>	13 <input type="checkbox"/>	14 <input type="checkbox"/>

ACTION: 24. Agencies that assume custody for this person at the time of release— Mark (X) all that apply

None Not known

Agency	Within State	Outside State	Federal
Other prison		01 <input checked="" type="checkbox"/>	02 <input type="checkbox"/>
Parole	03 <input type="checkbox"/>	04 <input type="checkbox"/>	05 <input type="checkbox"/>
Probation	06 <input type="checkbox"/>	07 <input type="checkbox"/>	08 <input type="checkbox"/>
Mental/medical facility	09 <input type="checkbox"/>	10 <input type="checkbox"/>	11 <input type="checkbox"/>
Other - Specify	12 <input type="checkbox"/>	13 <input type="checkbox"/>	14 <input type="checkbox"/>

E SPECIFIC INSTRUCTIONS (Cont'd)

Items 18-25

<u>Number</u>	<u>Name</u>	<u>Instruction</u>
25	Type of release from prison	<ol style="list-style-type: none"> 1. Verify that only one box is marked in item 25. 2. If multiple responses are entered in item 25, refer the case to the supervisor for transmittal to MPQC Branch. 3. Keep a log (Appendix K) of all item 25 write-in entries that cannot be reclassified. <p>NOTE: For each NCRP-1B work unit, record all the write-in entries for boxes 04, 08, 14 and 17 on separate logs.</p> <p>For each NCRP-1C work unit, record all write-in entries for box 04.</p> <ol style="list-style-type: none"> a Transcribe the following identifying information from the NCRP report to the log: <ol style="list-style-type: none"> (1) Item number (item A) (2) State name (item B) (3) Site number (item C) (4) Work unit number (item D) (5) Sequence number (item E) (6) Inmate number (item F) (7) Write-in entry (item G) b Give this log to the supervisor for transmittal to Washington (NCRP-1A and 1B reports to MPQC Branch and the NCRP-1C reports to Governments Division) when each work unit is completed. The Washington staff will assign codes for these "Other-Specify" entries and enter the codes in item H of the log. c After these questionnaires have been edited and coded, hold them aside until the Washington staff can provide the recodes. d Recode the "Other-Specify" entries on the NCRP reports using the new codes provided by the Washington staff. <p>NOTE: Item 25 must be answered.</p>

E SPECIFIC INSTRUCTIONS (Cont'd)

NCRP-1C ONLY

The following instructions are for editing and coding the NCRP-1C reports. Use the same instructions for items 1-25 that have been established for the NCRP-1A and NCRP-1B reports. Refer all questions related to the NCRP-1C report to your supervisor. Problems related to processing the NCRP-1C report will be resolved by Diana Cull in Governments Division.

<u>Item Number</u>	<u>Item Name</u>	<u>Instruction</u>
26	Date of release from parole	<ol style="list-style-type: none"> 1. Verify that item 26 contains an entry. 2. If this item is blank, refer this report to your supervisor. 3. Verify that the year entry is "83." 4. If the year entry is not "83", refer the report to your supervisor. 5. Verify that the date is later than item 23a ("Date of release from prison"). 6. If the date is not later than 23a, refer the report to your supervisor.
27	Type of release from parole	<ol style="list-style-type: none"> 1. Verify that item 27 contains an entry. 2. If this item is blank, refer the report to your supervisor. 3. Verify that only <u>one</u> box is marked. 4. If more than one box is marked, refer the report to your supervisor.

E SPECIFIC INSTRUCTIONS (Cont'd)

Items 26-28

<u>Item Number</u>	<u>Item Name</u>	<u>Instruction</u>
27 (Cont'd)	Type of release from parole	<p>5. If box "10" is marked and there is a write-in entry on the "Other-Specify" line:</p> <p>a. Delete code box "10".</p> <p>b. Reclassify the write-in entry by matching it with an existing code in item 27 or with one of the following codes:</p>

Write-in Entry for Item 27	Code
Early discharge, parole board decision	01
Pardon, restoration of full civil rights	01
Suspended sentence, court order	01
Transferred to outstanding warrants	03
Discharged to custody of Immigration and Naturalization Service (INS)	03

- c. Write the new code to the left of the deleted code "10".

E SPECIFIC INSTRUCTIONS (Cont'd)

Items 26-28

<u>Item Number</u>	<u>Item Name</u>	<u>Instruction</u>
27 (Cont'd)	Type of release from parole	<p>6. Keep a log (Appendix K) of all item 27 write-in entries that cannot be re-classified.</p> <p>a. Transcribe the following identifying information from the NCRP report to the log:</p> <ol style="list-style-type: none"> (1) Item number (item A) (2) State name (item B) (3) Site number (item C) (4) Work unit number (item D) (5) Sequence number (item E) (6) Inmate number (item F) (7) Write-in entry (item G) <p>b. Give this log to the supervisor for transmittal to Diana Cull in Governments Division, when each work unit is completed. The Washington staff will assign codes for these "Other-Specify" entries and enter the codes in item H of the log.</p> <p>c. After these questionnaires have been edited and coded, hold them aside until the Washington staff can provide the recodes.</p> <p>d. Recode the "Other-Specify" entries on the NCRP reports using the new codes provided by the Washington staff.</p>

E SPECIFIC INSTRUCTIONS (Cont'd)

Items 26-28

Item Number	Item Name	Instruction
28	Supervision status at time of release	<ol style="list-style-type: none"> 1. Verify that item 28 contains an entry. 2. If this item is blank, refer the report to your supervisor. 3. Verify that only one box is marked. 4. If more than one box is marked, refer the report to your supervisor. 5. Keep a log (Appendix K) of all item 28 write-in entries that cannot be reclassified. <ol style="list-style-type: none"> a. Transcribe the following identifying information from the NCRP report to the log: <ol style="list-style-type: none"> (1) Item number (item A) (2) State name (item B) (3) Site number (item C) (4) Work unit number (item D) (5) Sequence number (item E) (6) Inmate number (item F) (7) Write-in entry (item G) b. Give this log to the supervisor for transmittal to Diana Cull in Governments Division, when each work unit is completed. The Washington staff will assign codes for these "Other-Specify" entries and enter the codes in item H of the log. c. After these questionnaires have been edited and coded, hold them aside until the Washington staff can provide the recodes. d. Recode the "Other-Specify" entries on the NCRP reports using the new codes provided by the Washington staff.

Each state run separately until sort.

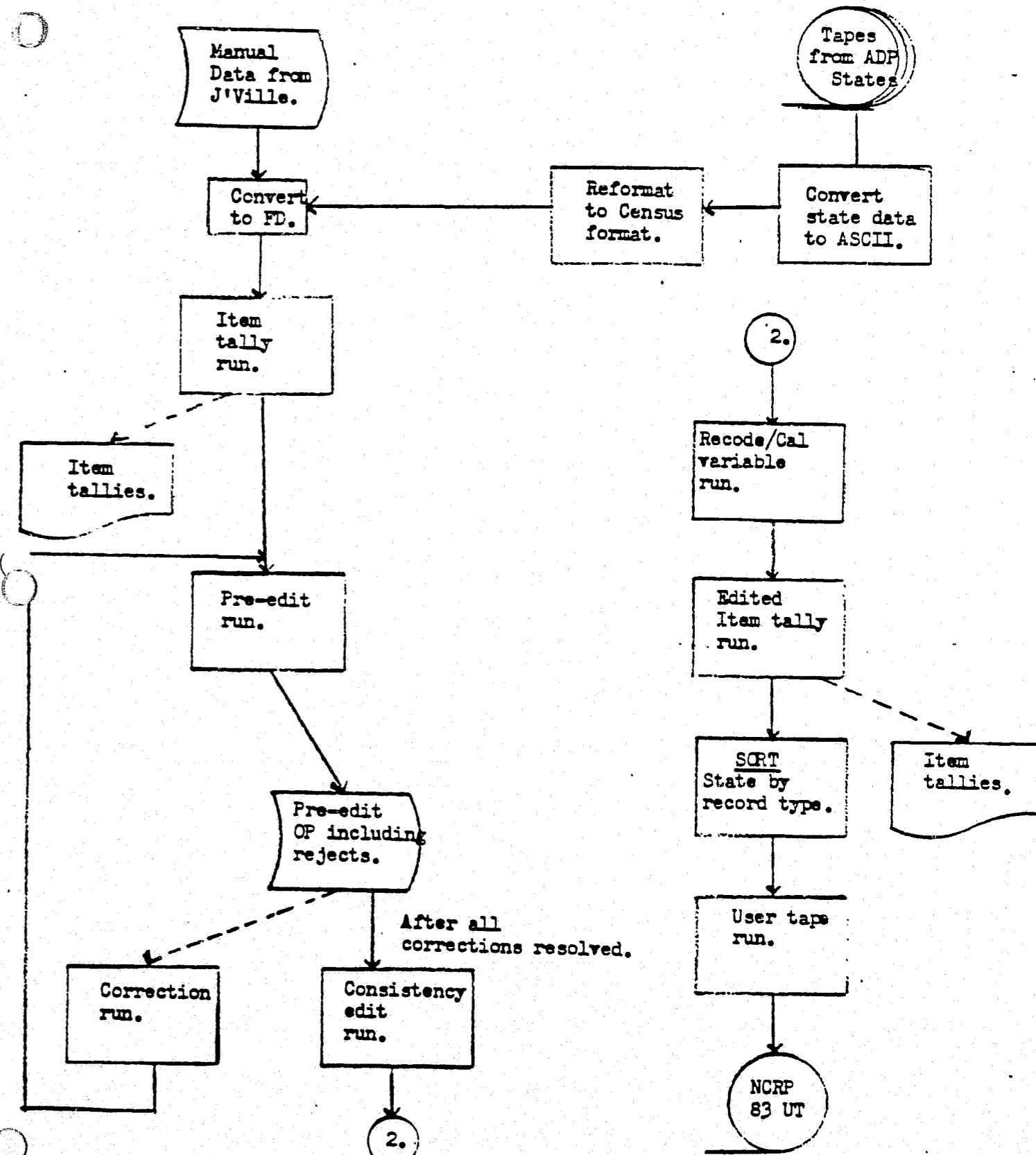

PRE-EDIT SPECIFICATIONS

Note: the pre-edit checks described below have already occurred. The item numbers listed are the same as those in the codebook; however, due to processing, the record locations differ. If the ICPSR variable number or column location of a particular variable needs to be identified, refer to the item number in the codebook.

Pre-edit Specifications

A. Check for Duplicates and Consecutive Movements

The function of this check is to identify and remove duplicate records and to help determine if multiple records for the same inmate represent plausible chronological movement into and out of the correctional system. For the following situations take the action specified and provide a print-out of each record deleted.

<u>Situation</u>	<u>Action</u>
1. More than one of the same type of record with identical entries in record positions 001-182.	1. Delete all except the first record
2. More than one record (any combination of types) with the same inmate identification number and DOB not described above.	2. Print out all records with the same inmate identification number.

B. Critical Entry Check

The purpose of the critical entry check is to identify records missing significant information. If the responses for items included in this check are illegal, not known, or blank (95, 98, or 99), we may not be able to identify duplicates, verify consecutive movement or calculate the special variables. Counts of records failing the critical entry check will be reviewed to determine the impact of the omission or error on the individual records as well as on the State's entire submission. Corrections to the file may or may not be made depending upon the seriousness of the problem.

Every record must be checked against each of the error descriptions provided below. If one or more of the descriptions fit, reject the record. All errors should be identified and appropriately flagged. Sort the reject file by state, record type, and I.D. Provide a count of the number of records rejected by flag by state. Print out the entire record for the following flags: TYPE, WAY1, WAY2, WRY1, WRY2, WPYR, RBPI, RBP2, PBFA, PBFR.

<u>FLAG</u>	<u>ITEM NUMBER</u>	<u>RECORD POSITIONS</u>	<u>ERROR DESCRIPTION</u>
3. TYPE	-	240	The record type = 1, 2, 3
4. STAT	-	228-229	State code is illegal
5. NOID	2a	006-017	The inmate identification number is blank or equal to 999999999998.
6. WAY1	8	033-034	For prison admission records, the year of admission is not equal to '83'.
7. WAY2	8	033-034	For prison release or parole release records, the year of admission is not equal to 01-83.
8. WKY1	23a	161-162	For prison release records, the year of prison release is not equal to '83'.
9. WRY2	23a	161-162	For parole release records, the year of prison release is not equal to 43-83.
10. WPYR	26	177-178	For parole release records, the year of parole release is not equal to '83'.
11. IEMO	8 23a 26	029-030 157-158 173-174	Month entry is equal to 95, 98, or 99
12. IEDA	8 23a 26	031-032 159-160 175-176	Day entry is equal to 95, 98, or 99
13. RBF1	8 23a 26	029-034 157-162 173-178	For prison release records, the date of prison release is earlier than the date of prison admission.
14. RBF2	8 23a 26	029-034 157-162 173-162	For parole release records, the date of prison release is earlier than the date of prison admission.

<u>FLAG</u>	<u>ITEM NUMBER</u>	<u>RECORD POSITIONS</u>	<u>ERROR DESCRIPTION</u>
15. PBPA	8 26	029-034 173-178	On parole release records, the date of parole release is earlier than the date of prison admission.
16. PBPR	23a 26	157-162 173-178	On parole release records, the date of parole release is earlier than the date of prison release.
17. ADMT	9	035-036	Type of admission to prison is 95, 98, or 99.
18. OFF 1	13	054-056	Offense #1 is equal to 000, 995, 998, or 999.
19. MAXO	14a	114-116	The offense with the longest maximum sentence is equal to 000, 995, 998, or 999.
20. FRET	25	171-172	Type of release from prison is equal to 95, 98, or 99.
21. PART	27	179-180	Type of release from parole is equal to 95, 98, or 99

RANGE CHECK AND CONSISTENCY EDIT

Note: the corrections described below have already occurred. The item numbers listed are the same as those in the codebook; however, due to processing, the record locations have changed. If the ICPSR variable number or column location of a particular variable needs to be identified, refer to the item number in the codebook.

1983 National Corrections Reporting Program
Final Computer Processing Specifications - Range Check/Consistency Edit

<u>Item(s)</u>	<u>Situation</u>	<u>Action</u>	
1, County	1) Field 1-5 = blank	1) Set field 1-5 = 99998 and go to 3	
	2) Field 1-5 ≠ 01001-56999, 99998, or 99999	2) Set field 1-5 = 99995 and go to 3	
3, Date of Birth Field 18-19 = MM Field 20-21 = DD Field 22-23 = YY	3) Field 22-23 = blank, 989898, 999998	3) Set field 18-23 = 999998 and go to 7	
	4) Field 22-23 ≠ 01-70	4) Set field 18-23 = 999995 and go to 7	
	5) Field 22-23 = 01-70 and Field 20-21 ≠ 01-31	5) Set field 20-21 = 15 and set allocation flag in field 59 = 1 and go to 6	
	6) Field 22-23 = 01-70 and Field 18-19 ≠ 01-12	6) Set field 18-19 = 06 and set allocation flag in field 60 = 1 and go to 7	
	4, Sex	7) Field 24 = blank	7) Set field 24 = 8 and go to 9
		8) Field 24 ≠ 1, 2, 8 or 9	8) Set field 24 = 5 and go to 9
5, Race	9) Field 25 = blank	9) Set field 25 = 8 and go to 11	
	10) Field 25 ≠ 1-4, 8 or 9	10) Set field 25 = 5 and go to 11	
6, Ethnic Origin	11) Field 26 = blank	11) Set field 26 = 8 and go to 13	
	12) Field 26 ≠ 1, 2, 8 or 9	12) Set field 26 = 5 and go to 13	
7, Education	13) Field 27-28 = blank	13) Set field 27-28 = 98 and go to 15	
	14) Field 27-28 ≠ 01-09, 98 or 99	14) Set field 27-28 = 95 and go to 15	

3, Date of Admission
Field 29-30 = MM
Field 31-32 = DD
Field 33-34 = YY
Field 240 = Record
Type (1, 2, 3)

15) Field 33-34 = blank or 98
16) Field 240 = 1, and
Field 33-34 ≠ 23
17) Field 240 = 2 or 3 and
Field 33-34 ≠ 01-83
18) Field 33-34 = 01-83 and
Field 31-32 ≠ 01-31
19) Field 33-34 = 01-83 and
Field 29-30 ≠ 01-12

15) Set field 29-34 = 999998
and go to 20
16) Set field 29-34 = 999995
and go to 20
17) Set field 29-34 =
999995
and go to 20
18) Set field 31-32 = 15
and set allocation flag
in field 61 = 1
and go to 19
19) Set field 29-30 = 06
and set allocation
flag in field 62 = 1
and go to 20

9, Admission Type

20) Field 35-36 = blank
21) Field 35-36 ≠ 10, 20, 30,
46, 47, 49, 56, 57, 59,
60, 65, 70, 80, 90, 91,
98 or 99

20) Set field 35-36 = 98
and go to 22
21) Set field 35-36 = 95
and go to 22

10, Admission
Jurisdiction

22) Field 37-38 = blank
23) Field 37-38 ≠ 01, 02,
04-06, 08-13, 15-42,
44-57, 60, 98 or 99

22) Set field 37-38 = 98
and go to 24
23) Set field 37-38 = 95
and go to 24

11, Prior Jail Time
Field 39-40 = YY
Field 41-42 = MM
Field 43-44 = DD

24) Field 39-44 are all
blank, 000000, 989898,
999998
25) Field 39-40 = blank
26) Field 41-42 = blank
27) Field 43-44 = blank
28) Field 39-40 ≠ 00-10,
99
29) Field 41-42 ≠ 00-99
30) Field 43-44 ≠ 00-99

24) Set field 39-44 =
999998
and go to 34
25) Set field 39-40 = 00
and go to 26
26) Set field 41-42 = 00
and go to 27
27) Set field 43-44 = 00
and go to 28
28) Set field 39-40 = 95
and go to 29
29) Set field 41-42 = 95
and go to 30
30) Set field 43-44 = 95

31) Field 39-44 = 959595
32) Field 43-44 = 30-94
and field 41-42 ≠ 95,99

33) Field 41-42 = 12-94
and field 39-40 ≠ 95,99

33a) Field 39-40 = 00-10,
field 41-42 = 00-11,
field 43-44 = 00-29

12, Prior Prison Time
Field 45-46 = YY
Field 47-48 = MM
Field 49-50 = DD

34) Field 45-50 are all
blank, 000000, 989898,
999998
35) Field 45-46 = blank
36) Field 47-48 = blank

31) Set field 39-44 =
999995
and go to 34
32) (a) Divide value in
field 43-44 by 30
and add the
quotient (whole
number) to the
value in field
41-42
(b) Set field 43-44 =
the remainder (no
remainder = 00)
and go to 33

33) (a) Divide value in
field 41-42 by 12
and add the
quotient (whole
number) to the
value in field
39-40
(b) Set field 41-42 =
the remainder
(no remainder =
00) and go to 33a

33a) a) Multiply value in
field 39-40 by 12
and add the
product to the
value in field
41-42
b) Set field
99-102 = sum
derived above
c) Set value in field
43-44 = a percent-
age of 30 and
place result in
field 103. This
field will
contain 1 implied
decimal.
and go to 34

34) Set field 45-50 =
999998
and go to 44
35) Set field 45-46 = 00
and go to 36
36) Set field 47-48 = 00
and go to 37

37) Field 49-50 = blank

38) Field 45-46 ≠ 00-25, 99

39) Field 47-48 ≠ 00-99

40) Field 49-50 ≠ 00-99

41) Field 45-50 = 959595

42) Field 49-50 = 30-94
and field 47-48 ≠ 95, 99

43) Field 47-48 = 12-94 and
field 45-46 ≠ 95-99

43a) Field 45-46 = 00-25,
field 47-48 = 00-11,
field 49-50 = 00-29

37) Set field 49-50 = 00
and go to 38

38) Set field 45-46 = 95
and go to 39

39) Set field 47-48 = 95
and go to 40

40) Set field 49-50 = 95
and go to 41

41) Set field 45-50 =
999995
and go to 44

42) (a) Divide value in
field 49-50 by 30
and add the
quotient (whole
number) to the
value in field
47-48

(b) Set field 49-50 =
the remainder (no
remainder = 00)
and go to 43

43) (a) Divide value in
field 47-48 by 12
and add the
quotient (whole
number) to the
value in field
45-46

(b) Set field 47-48 =
the remainder (no
remainder = 00)
and go to 43a

43a) a) Multiply value
in field 45-46 by
12 and add the
product to the
value in field
47-48

b) Set field 104-107
= sum derived
above

c) Set value in
field 49-50 = a
percentage of 30
and place result
in field 108.
This field will
contain 1 implied
decimal
and go to 44

9, Admission Type
11, Prior Jail Time
12, Prior Prison Time

13, Offenses
Field 54-56 =
Offense #1
Field 74-76 =
Offense #2
Field 94-96
Offense #3

13, Counts for
Each Offense
Field 57-58 =
Counts for Off #1
Field 77-78 =
Counts for Off #2
Field 97-98 =
Counts for Off #3

13, Offense
and Counts

14a, Max. Offense

44) Field 35-36 = 46, 47, 49,
56, 57, or 59 and field
39-44 and field 45-50 =
000000 or 999998

45) Field 54-56 = blank

46) Field 74-76 = blank

47) Field 94-96 = blank

48) Field 54-56 ≠ 010-710,
998, 999

49) Field 74-76 ≠ 010-710,
998, 999

50) Field 94-96 ≠ 010-710,
998, 999

51) Field 57-58 = blank

52) Field 77-78 = blank

53) Field 97-98 = blank

54) Field 57-58 ≠ 01-25, 98
or 99

55) Field 77-78 ≠ 01-25, 98
or 99

56) Field 97-98 ≠ 01-25, 98
or 99

57) Field 54-56 = 995, 998,
999

58) Field 74-76 = 995, 998,
999

59) Field 94-96 = 995, 998,
999

60) Field 114-116 = blank

61) Field 114-116 ≠ 010-710,
998 or 999

44) Set field 39-44 and
field 45-50 = 999995
and go to 45

45) Set field 54-56 = 998
and go to 46

46) Set field 74-76 = 998
and go to 47

47) Set field 94-96 = 998
and go to 48

48) Set field 54-56 = 995
and go to 49

49) Set field 74-76 = 995
and go to 50

50) Set field 94-96 = 995
and go to 51

51) Set field 57-58 = 98
and go to 52

52) Set field 77-78 = 98
and go to 53

53) Set field 97-98 = 98
and go to 54

54) Set field 57-58 = 95
and go to 55

55) Set field 77-78 = 95
and go to 56

56) Set field 97-98 = 95
and go to 57

57) Set field 57-58 = 98
and go to 58

58) Set field 77-78 = 98
and go to 59

59) Set field 97-98 = 98
and go to 60

60) Set field 114-116 =
998 and go to 62

61) Set field 114-116 =
995 and go to 62

14a, Max. Offense
and
13, All Offenses

62) Field 114-116 = 995
998 or 999 and
field 54-56, 74-76,
or 94-96 = 010-710

63) Field 114-116 ≠ any of
the values in field 54-56,
74-76 or 94-96 and at least
one of fields 54-56, 74-76,
or 94-96 = 010-710 and field
114-116 contains a lower
numeric value than any of
fields 54-56, 74-76, 94-96

64) Field 114-116 ≠ any of
the values in field 54-56,
74-76, 94-96 and at least
one of fields 54-56, 74-76,
or 94-96 = 010-710 and field
114-116 contains a higher
numeric value than any of
fields 54-56, 74-76, 94-96

62) Set field 114-116 to
the lowest numeric
value among the
offense values in
fields 54-56, 74-76,
or 94-96 and set allo-
cation flag in field
S7 = 1 and go to 65

63) Delete the highest
numeric value in field
54-56, 74-76, or
94-96, replace it with
the value in field
114-116, and set
allocation flag in
field 69 = 1
and go to 65

64) Set field 114-116 to
the lowest numeric
value among values in
field 54-56, 74-76,
94-96 and set allo-
cation flag in field
70 = 1 and go to 65

65) Set field 117-121 =
99998 and go to 71

66) Set field 117-119 =
000 and go to 67

67) Set field 120-121 =
00 and go to 68

68) (a) Multiply value in
117-119 by 12 and
add the product to
value in field
120-121

(b) Set field 117-121
= the sum de-
rived above
and go to 71

69) No action and go to 71

70) Set field 117-121 =
99995 and go to 71

65) Field 117-121 is all
blank, 000000, 99898, or
99998

66) Field 117-119 =
blank or 998

67) Field 120-121 =
blank or 98

68) Field 117-119 = 000-994
and field 120-121 = 00-93

69) Field 117-121 = 99996,
99997, 99998, 99999

70) Else

14b, Max Offense
Sentence
Field 117-119 = YYY
Field 120-121 = MM
Life = 99996
Death = 99997

15, Total Max
Sentence
Field 122-124 = YYY
Field 125-126 = MM
Life = 99996
Death = 99997

14b, Max. Offense
Sentence (Field
117-121) and
15, Total Max.
Sentence (Field
122-126)

16, Min. Sentence
Field 127-129 = YYY
Field 130-131 = MM
Life = 99996
Death = 99997

71) Field 122-126 is all
blank, 00000, 99898,
99998

72) Field 122-124 =
blank or 998

73) Field 125-126 =
blank or 98

74) Field 122-124 = 000-994
and field 125-126 =
00-93

75) Field 122-126 = 99996,
99997, 99998, 99999

76) Else

77) Field 117-121 is greater
than field 122-126 and
neither is = 99995, 99996,
99997, 99998, or 99999

78) Field 117-121 = 99997
field 122-126 = 99996

79) Field 117-121 = 99996
or 99997 and field
122-126 = 00001-09993

80) Field 127-131 is all
blank, 00000, 99898, 99998

81) Field 127-129 = blank
or 998

82) Field 130-131 = blank
or 98

71) Set field 122-126 =
99998 and go to 77

72) Set field 122-124 =
000 and go to 73

73) Set field 125-126 =
00 and go to 74

74) (a) Multiply value in
field 122-124 by
12 and add the
product to value
in field 125-126

(b) Set field 122-126
= the sum derived
above and go to 77

75) No action and go to 77

76) Set field 122-126 =
99995 and go to 77

77) Set field 122-126 =
117-121 and set
allocation flag in
field 79 = 1 and go
to 80

78) Set field 122-126 =
99997 and set allo-
cation flag in field
80 = 1 and go to 80

79) Set field 122-126 =
117-121 and set allo-
cation flag in field
81 = 1 and go to 80

80) Set field 127-131 =
99998 and go to 86

81) Set field 127-129 =
000 and go to 82

82) Set field 130-131 =
000 and go to 83

5, Total Max. Sentence (Field 122-126)
6, Minimum Sentence (Field 127-131)

7, Location

8, Additional Offense Since Admission
Field 137-139 = Off #1
Field 143-145 = Off #2

83) Field 127-129 = 000-994 and field 130-131 = 00-93

84) Field 127-131 = 99996, 99997, 99998, 99999

85) Else

86) Field 127-131 is greater than field 122-126 and neither is = 99995, 99996, 99997, 99998, or 99999

87) Field 127-131 = 99997 and field 122-126 = 99996

88) Field 127-131 = 99997 and field 122-126 ≠ 99997

89) Field 132-133 = blank

90) Field 132-133 ≠ 01-03, 98, or 99

91) Field 137-139 = blank

92) Field 137-139 ≠ 000, 010-710, 998 or 999

93) Field 143-145 = blank

94) Field 143-145 ≠ 000, 010-710, 998 or 999

95) Field 137-139 = 000, 995, 998 or 999 and field 143-145 = 010-710

83) (a) Multiply value in field 127-129 by 12 and add the product to value in field 130-131

(b) Set field 127-131 = the sum derived above and go to 86

84) No action and go to 86

85) Set field 127-131 = 99995 and go to 86

86) Set field 127-131 = 122-126 and set allocation flag in field 82 = 1 and go to 89

87) Set field 127-131 = 122-126 and set allocation flag in field 83 = 1 and go to 89

88) Set field 127-131 = 122-126 and set allocation flag in field 84 = 1 and go to 89

89) Set field 132-133 = 98 and go to 91

90) Set field 132-133 = 95 and go to 91

91) Set field 137-139 = 998 and go to 93

92) Set field 137-139 = 995 and go to 93

93) Set field 143-145 = 998 and go to 96

94) Set field 143-145 = 995 and go to 100

95) (a) Set field 137-139 = value in field 143-145

(b) Set field 143-145 = 998 and go to 98

19, Additional Sentence Since Admission
Field 146-148 = XYY
Field 149-150 = MM
Life = 99996
Death = 99997

18, Additional Offense Since Admission (Field 137-139)
19, Additional Sentence Since Admission (Field 146-150)

20, Prior Felony

96) Field 137-139 = 000 and field 143-145 = 998

97) Field 137-139 = 000 and field 143-145 = 999

98) Field 137-139 = 010-710 and field 143-145 = 000

99) Field 137-139 = 995 and field 143-145 = 000

100) Field 146-150 is all blank, 00000, 99898, 99998

101) Field 146-148 = blank or 998

102) Field 149-150 = blank or 98

103) Field 146-148 = 000-994 and field 149-150 = 00-93

104) Field 146-150 = 99996, 99997, 99998, 99999

105) Else

106) Field 146-150 = 00001-09993, 99996, or 99997 and field 137-139 = 000

107) Field 137-139 = 010-710, 999 and 146-150 = 99998

108) Field 151 = blank

109) Field 151 ≠ 1, 2, 8, or 9

96) Set field 143-145 = 000 and go to 100

97) Set field 137-139 = 999 and go to 100

98) Set field 143-145 = 998 and go to 100

99) Set field 143-145 = 995 and go to 100

100) Set field 146-150 = 99998 and go to 106

101) Set field 146-148 = 000 and go to 102

102) Set field 149-150 = 000 and go to 103

103) (a) Multiply value in field 146-148 by 12 and add the product to value in 149-150

(b) Set field 146-150 = the sum derived above and go to 106

104) No action and go to 105

105) Set field 146-150 = 99995 and go to 106

106) Set field 137-139 and 143-145 = 995 and go to 108

107) Set field 146-150 = 99999 and go to 108

108) Set field 151 = 8 and go to 110

109) Set field 151 = 5 and go to 110

9, Admission Type 20, Prior Felony	110) Field 35-36 = 46, 47, 49, 56, 57, or 59 and field 151 ≠ 1	110) Set field 151 = 1 and set allocation flag in field 85 = 1 and go to 111
21, WOL or Escape	111) Field 152 = blank	111) Set field 152 = 8 and go to 113
	112) Field 152 ≠ 1, 2, 8, or 9	112) Set field 152 = 5 and go to 113
22, Community Release Field 153 = Yes or No Field 154-156 = Number of Days	113) Field 153 = blank	113) Set field 153 = 8 and go to 115
	114) Field 153 ≠ 1, 2, 8, or 9	114) Set field 153 = 5 go to 115
	115) Field 154-156 = blank	115) Set field 154-156 = 998 and go to 116
	116) Field 153 = 1 and field 154-156 ≠ 001-994	116) Set field 154-156 = 999 and set allocation flag in field 88 = 1 and go to 118
	117) Field 153 = 2 or 9 and field 154-156 = 001-994	117) Set field 153 = 1 and set allocation flag in field 86 = 1 and go to 118
23a, Date of Prison Release Field 157-158 = MM Field 159-160 = DD Field 161-162 = YY Field 240 = Record Type (2, 3)	118) Field 161-162 = blank or 98	118) Set field 157-162 = 999998 and go to 124
	119) Field 240 = 2 and field 161-162 ≠ 83	119) Set field 157-162 = 999995 and go to 124
	120) Field 240 = 3 and field 161-162 ≠ 43-83	120) Set field 157-162 = 999995 and go to 124
	121) Field 161-162 = 01-83 and field 159-160 ≠ 01-31	121) Set field 159-160 = 15 and set allocation flag in field 63 = 1 and go to 122
	122) Field 161-162 = 01-83 and field 157-158 ≠ 01-12	122) Set field 157-153 = 06 and set allocation flag in field 64 = 1 and go to 123

8, Admission Date (Field 29-34) and 23a, Prison Release Date (Field 157-162)	123) Field 29-30 = 01-12, field 31-32 = 01-31, field 33-34 = 01-83 and field 157-158 = 01-12, field 159-160 = 01-31, field 161-162 = 43-83 and field 29-34 = a more recent date than field 157-162.	123) Set field 29-34 = 999995 and go to 124
23b, Release Location	124) Field 163-164 = blank	124) Set field 163-164 = 98 and go to 126
	125) Field 163-164 ≠ 01-03, 98 or 99	125) Set field 163-164 = 95 and go to 126
24, Agencies Assuming Custody Field 165-166 = Agency #1 Field 167-168 = Agency #2 Field 169-170 = Agency #3	126) Field 165-166 = blank	126) Set field 165-166 = 98 and go to 128
	127) Field 165-166 ≠ 00-14, 98, or 99	127) Set 165-166 = 95 and go to 128
	128) Field 167-168 = blank	128) Set field 167-168 = 98 and go to 130
	129) Field 167-168 ≠ 00-14, 98 or 99	129) Set field 167-168 = 95 and go to 130
	130) Field 169-170 = blank	130) Set field 169-170 = 98 and go to 132
	131) Field 169-170 ≠ 00-14, 98 or 99	131) Set field 169-170 = 95 and go to 132
	132) Field 165-166 or field 167-168 or field 169-170 = 00 and field 165-166 or field 167-168 or field 169-170 = 01-14	132) Set field containing 00 = 98 and go to 133
	133) Field 165-166 or field 167-168 or field 169-170 = 99 and field 165-166 or field 167-168 or field 169-170 = 01-14	133) Set field containing 99 = 98 and go to 135

25, Prison Release Type (Field 171-172) Record Type (Field 240)	135) Field 171-172 = blank	135) Set field 171-172 = 98 and go to 138
	136) Field 240 = 2 and field 171-172 ≠ 01-17, 98, or 99	136) Set field 171-172 = 95 and go to 138
	137) Field 240 = 3 and field 171-172 ≠ 01-04, 98, or 99	137) Set field 171-172 = 95 and go to 138
24, Agencies Assuming Custody (Field 165-170)	138) Field 171-172 = 01 or 02, and none of fields 165-166, 167-168, 169-170 = 03, 04, or 05	138) Set any field 165-166, 167-168 or 169-170 containing "98" = 03. If no field 165-166, 167-168, 169-170 contains "98", set the field containing the highest value to = 03. Set allocation flag in field 65 = 1 and go to 141
25, Prison Release Type (Field 171-172)	139) Field 171-172 = 03 and none of fields 165-166, 167-168, 169-170 = 06, 07, or 08	139) Set any field 165-166, 167-168, or 169-170 containing "98" = 06. If no field 165-166, 167-168, 169-170 contains "98", set the field containing the highest value to = 06. Set allocation flag in field 66 = 1 and go to 141
	140) Field 171-172 = 09-14 and any field 165-166, 167-168, or 169-170 = 01-14, 99	140) Set any field 165-166, 167-168, or 169-170 containing 01-14, 99 = 95 and go to 141
26, Date of Parole Release Field 173-174 = MM Field 175-176 = DD Field 177-178 = YY	141) Field 177-178 = blank or 98	141) Set field 173-178 = 999998 and go to 147
	142) Field 177-178 ≠ 83	142) Set field 173-178 = 999995 and go to 147
	143) Field 177-178 = 83 and field 175-176 ≠ 01-31	143) Set field 175-176 = 15 and set allocation flag in field 67 = 1 and go to 144
	144) Field 177-178 = 83 and field 173-174 ≠ 01-12	144) Set field 173-174 = 06 and set allocation flag in field 68 = 1. and go to 145

23a, Prison Release Date (Field 157-162)	145) Field 157-158 = 01-12, field 159-160 = 01-31, field 161-162 = 43-83 and field 173-174 = 01-12, field 175-176 = 01-31, field 177-178 = 83 and field 157-162 = a more recent date than field 173-178	145) Set field 157-162 = 999995 and go to 146
26, Parole Release Date (Field 173-178)		
8, Admission Date (Field 29-34)	146) Field 29-30 = 01-12, field 31-32 = 01-31, field 33-34 = 01-83 and field 173-174 = 01-12, field 175-176 = 01-31 and field 177-178 = 83 and field 29-34 = a more recent date than field 173-178	146) Set field 29-34 = 999995 and go to 147
26, Parole Release Date (Field 173-178)		
27, Parole Release Type	147) Field 179-180 = blank	147) Set field 179-180 = 98 and go to 149
	148) Field 179-180 ≠ 01-13, 98, 99	148) Set field 179-180 = 95 and go to 149
28, Release Supervision	149) Field 181-182 = blank	149) Set field 181-182 = 98 and go to 151
	150) Field 181-182 ≠ 01-09, 98 or 99	150) Set field 181-182 = 95 and go to 151
27, Parole Release Type (Field 179-180)	151) Field 181-182 = 95 or 98 and field 179-180 = 11	151) Set field 181-182 = 06 and go to 152
28, Release Supervision (Field 181-182)	152) Field 181-182 = 06 and field 179-180 = 11	152) Set field 181-182 = 95

ATTACHMENT A

1983 NCRP Calculated Variables

<u>Ord</u> <u>pe</u>	<u>Item</u> <u>Number</u>	<u>Item Name</u>	<u>Record</u> <u>Position</u>	<u>Calculation</u>	<u>New Item Number/</u> <u>New Variable Name</u>
3 8	3	Birthdate Admission Date	18-23 29-34	Calculate time between two dates. Place result in positions 183-185.	Item 29: Age at admission in years with one implied decimal.
3 23a	3	Birthdate Prison Release Date	18-23 157-162	Calculate time between two dates. Place result in positions 186-188.	Item 30: Age at prison release in years with one implied decimal.
3 26	3	Birthdate Parole Release Date	18-23 173-178	Calculate time between two dates. Place result in positions 189-191.	Item 31: Age at parole release in years with one implied decimal.
3 11 12	11 12	Prior Jail Prior Prison	99-103 104-108	Add prior jail to prior prison. Place result in positions 192-196.	Item 32: Total prior time in months with one implied decimal.
3 15 19	15 19	Total Max Sent. Add. Sent.	122-126 146-150	Add total maximum sentence to addi- tional sentence. Place result in positions 197-201.	Item 33: Total prison sentence in months.
3 8 23a	8 23a	Admission Date Prison Release Date	29-34 157-162	Calculate time be- tween two dates. Place result in positions 202- 205.	Item 34: Time served on current admis- sion in months.
3 34 32	34 32	Time Served on Current Admission Total Prior Time	202-205 192-196	Add time served on current admission to total prior time. Place result in positions 206-210.	Item 35: Total time served in months with one implied decimal.

<u>Record</u> <u>Type</u>	<u>Item</u> <u>Number</u>	<u>Item Name</u>	<u>Record</u> <u>Position</u>	<u>Calculation</u>	<u>New Item Number/</u> <u>New Variable Name</u>
2,3	35	Total Time Served	206-210	Divide total time served (x100) by total max. sent. Place the re- sulting percent in positions 211-214.	Item 36: Total time served as % of max sent in percentage points with one decimal implied.
	15	Total Max Sent.	122-126		
2,3	35	Total Time Served	206-210	Divide total time served (x100) by minimum sentence. Place the result- ing percent in positions 215-218.	Item 37: Total time served as % of min sent in percentage points with one decimal implied.
	16	Min Sent	127-131		
1,2,3	15 16	Total Max Sent Min Sent	122-126 127-131	Divide min sent (x100) by total max sent. Place resulting percent in positions 219-222.	Item 38: Min Sent as % of Max Sent in percentage points with one decimal implied.
	3	Prison Release Date	157-162		
	26	Parole Release Date	173-178	Calculate time be- tween two dates. Place result in positions 241-244.	Item 39: - Time served on parole in months.
3	35	Total Time Served	206-210		
	39	Time Served on Parole	241-244	Add total time served to time served on parole. Place result in positions 245-249.	Item 40: Total time served in- cluding parole in months with one implied decimal.
3	40	Total Time Served Including Parole	245-249		
	15	Total Max Sent	122-126	Divide total time served including parole (x100) by total max sent. Place the result- ing percent in positions 250-253.	Item 41: Total time served in- cluding parole as % of max sent in percentage points with one decimal implied.

DEMOGRAPHIC SURVEYS DIVISION--1983 National Corrections Reporting Program

DATA FILE CONTENT AND RECORD LAYOUT - Public Use File

ITEM	WORD	DIGIT	CHARACTER	ITEM AND CODES	ICPSR VAR #
1	1 2	1-4 1	1-5	County where sentence was imposed FIPS Code (First two digits are state/last three are county)--See Attachment #1 99995 Illegal entry 99998 Blank 99999 Not known	V5
2	2 3 4 5	2-4 1-4 1-4 1	6-17	Inmate identification number 888888888888 Not available	V6
3	5 6	2-4 1-3	18-23	Date of birth Valid entry (see the following month, day, and year descriptions) 999995 Illegal entry or not known 999998 Blank	V7-9
3	5	2-3	18-19	Month of birth 01-12 Valid entry 99 Illegal or blank date of birth	V7
3	5 6	4 1	20-21	Day of birth 01-31 Valid entry 99 Illegal or blank date of birth	V8

DEMOGRAPHIC SURVEYS DIVISION--1983 National Corrections Reporting Program

DATA FILE CONTENT AND RECORD LAYOUT - Public Use File

ITEM	WORD	DIGIT	CHARACTER	ITEM AND CODES	ICPSR VAR #
7	7	3-4	27-28	Education	V13
				01 8th grade or less	
				02 Some high school (grade unspecified)	
				03 9th grade	
				04 10th grade	
				05 11th grade	
				06 12th grade	
				07 Some college	
				08 College degree	
				09 Special/ungraded	
				95 Illegal entry	
				98 Blank	
				99 Not known	
8	8	1-4	29-34	Date of admission	V14-16
	9	1-2		Valid entry (see the following month, day, and year descriptions)	
				999995 Illegal entry or not known	
				999998 Blank	
8	8	1-2	29-30	Month of admission	V14
				01-12 Valid entry	
				99 Illegal or blank date of birth	

-161-

DEMOGRAPHIC SURVEYS DIVISION--1983 National Corrections Reporting Program

DATA FILE CONTENT AND RECORD LAYOUT --Public Use File

ITEM	WORD	DIGIT	CHARACTER	ITEM AND CODES	ICPSR VAR #
3	6	2-3	22-23	Year of Birth	V9
				01-70 Valid entry	
				95 Illegal entry or not known	
				98 Blank	
4	6	4	24	Sex	V10
				1 Male	
				2 Female	
				5 Illegal entry	
				8 Blank	
				9 Not known	
5	7	1	25	Race	V11
				1 White	
				2 Black	
				3 American Indian or Alaskan Native	
				4 Asian or Pacific Islander	
				5 Illegal entry	
				8 Blank	
				9 Not known	
6	7	2	26	Hispanic origin	V12
				1 Hispanic	
				2 Not Hispanic	
				5 Illegal entry	
				8 Blank	
				9 Not known	

-160-

DEMOGRAPHIC SURVEYS DIVISION--1983 National Corrections Reporting Program

DATA FILE CONTENT AND RECORD LAYOUT - Public Use File

ITEM	WORD	DIGIT	CHARACTER	ITEM AND CODES	ICPSR VAR #
1	1	1-4	1-5	County where sentence was imposed	V5
	2	1		FIPS Code (First two digits are state/last three are county)--See Attachment #1 99995 Illegal entry 99998 Blank 99999 Not known	
2	2	2-4	6-17	Inmate identification number	V6
	3	1-4			
	4	1-4		888888888888 Not available	
	5	1			
3	5	2-4	18-23	Date of birth	V7-9
	6	1-3		Valid entry (see the following month, day, and year descriptions) 999995 Illegal entry or not known 999998 Blank	
3	5	2-3	18-19	Month of birth	V7
				01-12 Valid entry 99 Illegal or blank date of birth	
3	5	4	20-21	Day of birth	V8
	6	1		01-31 Valid entry 99 Illegal or blank date of birth	

DEMOGRAPHIC SURVEYS DIVISION--1983 National Corrections Reporting Program

DATA FILE CONTENT AND RECORD LAYOUT --Public Use File

ITEM	WORD	DIGIT	CHARACTER	ITEM AND CODES	ICPSR VAR #
3	6	2-3	22-23	Year of Birth 01-70 Valid entry 95 Illegal entry or not known 98 Blank	V9
4	6	4	24	Sex 1 Male 2 Female 5 Illegal entry 8 Black 9 Not known	V10
5	7	1	25	Race 1 White 2 Black 3 American Indian or Alaskan Native 4 Asian or Pacific Islander 5 Illegal entry 8 Blank 9 Not known	V11
6	7	2	26	Hispanic origin 1 Hispanic 2 Not Hispanic 5 Illegal entry 8 Blank 9 Not known	V12

DEMOGRAPHIC SURVEYS DIVISION--1983 National Corrections Reporting Program

DATA FILE CONTENT AND RECORD LAYOUT - Public Use File

ITEM	WORD	DIGIT	CHARACTER	ITEM AND CODES	ICPSR VAR #
7	7	3-4	27-28	Education 01 8th grade or less 02 Some high school (grade unspecified) 03 9th grade 04 10th grade 05 11th grade 06 12th grade 07 Some college 08 College degree 09 Special/ungraded 95 Illegal entry 98 Blank 99 Not known	V13
8	8 9	1-4 1-2	29-34	Date of admission Valid entry (see the following month, day, and year descriptions) 999995 Illegal entry or not known 999998 Blank	V14-16
8	8	1-2	29-30	Month of admission 01-12 Valid entry 99 Illegal or blank date of birth	V14

DEMOGRAPHIC SURVEYS DIVISION--1983 National Corrections Reporting Program

DATA FILE CONTENT AND RECORD LAYOUT - Public Use File

ITEM	WORD	DIGIT	CHARACTER	ITEM AND CODES	ICPSR VAR #
8	8	3-4	31-32	Day of admission 01-31 Valid entry 99 Illegal or blank date of birth	V15
8	9	1-2	33-34	Year of admission 83 For admission records only 43-83 For prison release records and parole release records 95 Illegal entry or not known 98 Blank	V16
9	9	3-4	35-36	Type of admission to prison 10 Court commitment 20 Returned from appeal or bond 30 Transfer 46 Parole revocation with new sentence 47 Parole revocation with no new sentence 49 Parole revocation, no sentence information 56 Mandatory parole release with new sentence 57 Mandatory parole release with no new sentence 59 Mandatory parole release, no sentence information 60 Probation revocation 65 Suspended sentence imposed 70 Parole status, pending revocation 80 Mandatory status, pending revocation 90 Probation status, pending revocation 91 Escapee returned 95 Illegal entry 98 Blank 99 Not known	V17

DEMOGRAPHIC SURVEYS DIVISION--1983 National Corrections Reporting Program

DATA FILE CONTENT AND RECORD LAYOUT - Public Use File

ITEM	WORD	DIGIT	CHARACTER	ITEM AND CODES	ICPSR VAR #
10	10	1-2	37-38	Jurisdiction on date of admission FIPS Code--See Attachment #2 52 Dual jurisdiction 57 Federal prison 60 Another state's jurisdiction--state not specified 95 Illegal entry 98 Blank 99 Not known	V18
11	10 11	3-4 1-4	39-44	Total prior jail time Valid entry (see the following month, day, and year descriptions) 000000 None 999995 Illegal entry 999998 Blank 999999 Not known	V19-21
11	10	3-4	39-40	Prior jail time - years 00-10 Valid entry 95 Illegal entry 98 Blank 99 Not known	V19
11	11	1-2	41-42	Prior jail time - months 00-11 Valid entry 95 Illegal entry 98 Blank 99 Not known	V20

DEMOGRAPHIC SURVEYS DIVISION--1983 National Corrections Reporting Program

DATA FILE CONTENT AND RECORD LAYOUT - Public Use File

ITEM	WORD	DIGIT	CHARACTER	ITEM AND CODES	ICPSR VAR #
11	11	3-4	43-44	Prior jail time - days 00-29 Valid entry 95 Illegal entry 98 Blank 99 Not known	V21
12	12	1-4	45-50	Total prior prison time Valid entry (see month, day, year descriptions) 000000 None 999995 Illegal entry 999998 Blank 999999 Not known	V22-24
	13	1-2			
12	12	1-2	45-46	Prior prison time - years 00-25 Valid entry 95 Illegal entry 98 Blank 99 Not known	V-22
12	12	3-4	47-48	Prior prison time - months 00-11 Valid entry 95 Illegal entry 98 Blank 99 Not known	V-23

DEMOGRAPHIC SURVEYS DIVISION--1983 National Corrections Reporting Program

DATA FILE CONTENT AND RECORD LAYOUT - Public Use File

ITEM	WORD	DIGIT	CHARACTER	ITEM AND CODES	ICPSR VAR #
12	13	1-2	49-50	Prior prison time - days 00-29 Valid entry 95 Illegal entry 98 Blank 99 Not known	V24
	13 14	3-4 1	51-53	888 Filler	Omitted
13	14	2-4	54-56	Offense #1 010-710 MCRP Offense Codes--See Attachment #3 995 Illegal entry 998 Blank 999 Not known	V25
13	15	1-2	57-58	Counts for offense #1 01-25 Valid entry 95 Illegal entry 98 Blank 99 Not known	V26
	15	3	59	'15' allocated in characters 20-21 1 = Value allocated 8 = Original value left as reported	V27

DEMOGRAPHIC SURVEYS DIVISION--1983 National Corrections Reporting Program

DATA FILE CONTENT AND RECORD LAYOUT - Public Use File

ITEM	WORD	DIGIT	CHARACTER	ITEM AND CODES	ICPSR VAR #
15	4	60		'06' allocated in characters 18-19 1 = Value allocated 8 = Original value left as reported	V28
16	1	61		'15' allocated in characters 31-32 1 = Value allocated 8 = Original value left as reported	V29
16	2	62		'06' allocated in characters 29-30 1 = Value allocated 8 = Original value left as reported	V30
16	3	63		'15' allocated in characters 159-160 1 = Value allocated 8 = Original value left as reported	V31

DEMOGRAPHIC SURVEYS DIVISION--1983 National Corrections Reporting Program
 DATA FILE CONTENT AND RECORD LAYOUT - Public Use File

ITEM	WORD	DIGIT	CHARACTER	ITEM AND CODES	ICPSR VAR #
16	4	64	'06' allocated in characters 157-158 1 = Value allocated 8 = Original value left as reported		V32
17	1	65	'03' allocated in characters 165-166, 167-168, or 169-170 1 = Value allocated 8 = Original value left as reported		V33
17	2	66	'06' allocated in characters 165-166, 167-168, or 169-170 1 = Value allocated 8 = Original value left as reported		V34
17	3	67	'15' allocated in characters 175-176 1 = Value allocated 8 = Original value left as reported		V35
17	4	68	'06' allocated in character 173-174 1 = Value allocated 8 = Original value left as reported		V36
18	1	69	Allocation in characters 54-56, 74-76, or 94-96 1 = Value from Item 14a allocated 8 = Original value left as reported		V37

DEMOGRAPHIC SURVEYS DIVISION--1983 National Corrections Reporting Program
 DATA FILE CONTENT AND RECORD LAYOUT. - Public Use File

ITEM	WORD	DIGIT	CHARACTER	ITEM AND CODES	ICPSR VAR #
18	2	70		Allocation in characters 114-116 1 = Value from item 13 allocated 8 = Original value left as reported	V38
18 19	3-4 1	71-73		888 Filler	Omitted
13	19	2-4	74-76	Offense #2 010-710 NCRP Offense Codes--See Attachment #3 995 Illegal entry 998 Blank 999 Not known	V39
20	1-2	77-78		Counts for offense #2 01-25 Valid entry 95 Illegal entry 98 Blank 99 Not known	V40
20	3	79		Allocation in characters 122-126 1 = Value from item 14b allocated 8 = Original value left as reported	V41

DEMOGRAPHIC SURVEYS DIVISION--1983 National Corrections Reporting Program

DATA FILE CONTENT AND RECORD LAYOUT - Public Use File

ITEM	WORD	DIGIT	CHARACTER	ITEM AND CODES	ICPSR VAR #
20	4	80		Allocation in characters 122-126 1 = Value from item 14b allocated 8 = Original value left as reported	V42
21	1	81		Allocation in characters 122-126 1 = Value from item 14b allocated 8 = Original value left as reported	V43
21	2	82		Allocation in characters 127-131 1 = Value from item 15 allocated 8 = Original value left as reported	V44
21	3	83		Allocation in characters 127-131 1 = Value from item 15 allocated 8 = Original value left as reported	V45
21	4	84		Allocation in characters 127-131 1 = Value from item 15 allocated 8 = Original value left as reported	V46

DEMOGRAPHIC SURVEYS DIVISION--1983 National Corrections Rep: - 6 Program

DATA FILE CONTENT AND RECORD LAYOUT - Public Use File

ITEM	WORD	DIGIT	CHARACTER	ITEM AND CODES	ICPSR VAR #
22	1		85	'1' allocated in character 151 1 = Value allocated 8 = Original value left as reported	V47
22	2		86	'1' allocated in character 153 1 = Value allocated 8 = Original value left as reported	V48
22	3		87	Allocation in characters 114-116 1 = Value in item 13 allocated 8 = Original value left as reported	V49
22	4		88	Allocation in characters 154-156 1 = Value allocated 8 = Original value left as reported	V50
23 24	1-4 1		89-93	88888 Filler	Omitted
13	24	2-4	94-96	Offense #3 010-710 MCRP Offense codes--See Attachment #3 995 Illegal entry 998 Blank 999 Not reported	V51

DEMOGRAPHIC SURVEYS DIVISION--1983 National Corrections Reporting Program

DATA FILE CONTENT AND RECORD LAYOUT - Public Use File

ITEM	WORD	DIGIT	CHARACTER	ITEM AND CODES	ICPSR VAR #
13	25	1-2	97-98	Counts of offense #3 01-25 Valid entry 95 Illegal entry 98 Blank 99 Not known	V52
	25	3-4	99-103	Prior jail time calculated in months with one implied decimal	V53
	26	1-3		0000.1 - 1200.9 Valid entry 99998 Blank 88888 Not applicable	
	26	4	104-108	Prior prison time calculated in months with one implied decimal	V54
	27	1-4		0000.1 - 1200.9 Valid entry 99998 Blank 88888 Not applicable	
	28	1-4	109-113	88888 Filler	Omitted
	29	1			
14a	29	2-4	114-116	Offense with longest sentence length 010-710 NCRP Offense Code--See Attachment #3 995 Illegal entry 998 Blank 999 Not known	V55

DEMOGRAPHIC SURVEYS DIVISION--1983 National Corrections Re-Entry Program

DATA FILE CONTENT AND RECORD LAYOUT - Public Use File

ITEM	WORD	DIGIT	CHARACTER	ITEM AND CODES	ICPSR VAR #
14b	30	1-4	117-121	Sentence length for offense in item 14a in months	V56
	31	1			
				00000 - 09999	Valid entry
				99995	Illegal entry
				99996	Life
				99997	Death
				99998	Blank
				99999	Not known
15	31	2-4	122-126	Total maximum sentence length for all offenses in months	V57
	32	1-2			
				00000 - 09999	Valid entry
				99995	Illegal entry
				99996	Life
				99997	Death
				99998	Blank
				99999	Not known
16	32	3-4	127-131	Minimum prison term to be served in months	V58
	33	1-3			
				00000 - 09999	Valid entry
				99995	Illegal entry
				99996	Life
				99997	Death
				99998	Blank
				99999	Not known

DEMOGRAPHIC SURVEYS DIVISION--1983 National Corrections Reporting Program

DATA FILE CONTENT AND RECORD LAYOUT - Public Use File

ITEM	WORD	DIGIT	CHARACTER	ITEM AND CODES	ICPSR VAR #
17	33	4	132-133	Location where inmate is to serve sentence	V59
	34	1		01 State prison facility 02 Local jail 03 Other 95 Illegal entry 98 Blank 99 Not known	
	34	2-4	134-136	888 Filler	Omitted
ITEMS 18-25 ARE FOR PRISON RELEASE RECORDS ('2' IN CHARACTER 240); ITEMS 18-28 ARE FOR PAROLE RELEASE RECORDS ('3' IN CHARACTER 240)					
18	35	1-3	137-139	Additional offenses since admission--offense #1	V60
				000 None 010-710 NCRP Offense Codes--See Attachment #3 995 Illegal entry 998 Blank 999 Not known 888 Not applicable	
	35	4	140-142	888 Filler	Omitted
	36	1-2			
18	36	3-4	143-145	Additional offenses since admission--offense #2	V61
	37	1		000 None 010-710 NCRP Offense Codes--See Attachment #3 995 Illegal entry 998 Blank 999 Not known 888 Not applicable	

DEMOGRAPHIC SURVEYS DIVISION--1983 National Corrections Reporting Program

DATA FILE CONTENT AND RECORD LAYOUT - Public Use File

ITEM	WORD	DIGIT	CHARACTER	ITEM AND CODES	ICPSR VAR #
19	37 38	2-4 1-2	146-150	Additional sentence since admission (in months) 00000 None 00001-09999 Valid entry 99995 Illegal entry 99996 Life 99997 Death 99998 Blank 99999 Not known 88888 Not applicable	V62
20	38	3	151	Prior felony incarceration 1 Yes 2 No 5 Illegal entry 8 Blank/Not applicable 9 Not known	V63
21	38	4	152	Was inmate AWOL or did (s)he escape while serving sentence? 1 Yes 2 No 5 Illegal entry 8 Blank/Not applicable 9 Not known	V64
22	39	1	153	Was this person on community release prior to prison release? 1 Yes 2 No 5 Illegal entry 8 Blank/Not applicable	V65

DEMOGRAPHIC SURVEYS DIVISION--1983 National Corrections Releasing Program

DATA FILE CONTENT AND RECORD LAYOUT - Public Use File

ITEM	WORD	DIGIT	CHARACTER	ITEM AND CODES	ICPSR VAR #
22	39	2-4	154-156	Number of days on community release 001 - 887; 889-994 Valid entry 995 Illegal entry 998 Blank 999 Not known 888 Not applicable	V66
23A	40 41	1-4 1-2	157-162	Date of prison release Valid entry (see the following month, day, and year descriptions) 999995 Illegal entry or not known 999998 Blank 888888 Not applicable	V67-69
23A	40	1-2	157-158	Month of prison release 01-12 Valid entry 99 Illegal or blank date of prison release 88 Not applicable	V67
23A	40	3-4	159-160	Day of prison release 01-31 Valid entry 99 Illegal or blank date of prison release 88 Not applicable	V68
23A	41	1-2	161-162	Year of prison release 83 For prison release records 44-83 For parole release records 95 Illegal entry or not known 98 Blank 88 Not applicable	V69

DEMOGRAPHIC SURVEYS DIVISION--1983 National Corrections Reporting Program

DATA FILE CONTENT AND RECORD LAYOUT - Public Use File

ITEM	WORD	DIGIT	CHARACTER	ITEM AND CODES	ICPSR VAR #
23b.	41	3-4	163-164	Released from 01 State prison facility 02 Local jail 03 Other 95 Illegal entry 98 Blank 99 Not known 88 Not applicable	V70
24	42	1-2	165-166	Agencies that assumed custody at time of release. First agency assuming custody is entered in character positions 165-166; second and third agencies are entered in positions 167-168 and 169-170, respectively. 00 None 01 Other prison, outside state 02 Other prison, Federal 03 Parole, within state 04 Parole, outside state 05 Parole, Federal 06 Probation, within state 07 Probation, outside state 08 Probation, Federal 09 Mental/medical facility, within state 10 Mental/medical facility, outside state 11 Mental/medical facility, Federal 12 Other, within state 14 Other, Federal 95 Illegal entry 98 Blank 99 Not known 88 Not applicable	V71-73
	42	3-4	167-168		
	43	1-2	169-170		

DEMOGRAPHIC SURVEYS DIVISION--1983 National Corrections Reporting Program

DATA FILE CONTENT AND RECORD LAYOUT - Public Use File

ITEM	WORD	DIGIT	CHARACTER	ITEM AND CODES	ICPSR VAR #
25	43	3-4	171-172	Type of release from prison	V74
				01 Parole board decision	
				02 Mandatory parole release	
				03 Probation release	
				04 Other conditional release	
				05 Expiration of sentence	
				06 Commutation/pardon	
				07 Release to custody, detainer, warrant	
				08 Other unconditional release	
				09 Natural cause of death	
				10 Suicide	
				11 Homicide by another inmate	
				12 Other homicide	
				13 Execution	
				14 Other death	
				15 Transfers	
				16 Release on appeal or bond	
				17 Other	
				95 Illegal entry	
				98 Blank	
				99 Not known	
				88 Not applicable	
				ITEMS 26-28 ARE ONLY FOR PAROLE RELEASE RECORDS ('3' IN CHARACTER 240)	
26	44	1-4	173-178	Date of parole release	V75-77
	45	1-2		Valid entry (see month, day, and year descriptions)	
				999995 Illegal entry or not known	
				999998 Blank	
				888888 Not applicable	
26	44	1-2	173-174	Month of parole release	V75
				01-12 Valid entry	
				99 Illegal or blank date of parole release	
				88 Not applicable	

DEMOGRAPHIC SURVEYS DIVISION--1983 National Corrections Reporting Program

DATA FILE CONTENT AND RECORD LAYOUT - Public Use File

ITEM	WORD	DIGIT	CHARACTER	ITEM AND CODES	ICPSR VAR #
26	44	3-4	175-176	Day of parole release 01-31 Valid entry 99 Illegal or blank date of parole release 88 Not applicable	V76
26	45	1-2	177-178	Year of parole release 83 Valid entry 95 Illegal entry or not known 98 Blank 88 Not applicable	V77
27	45	3-4	179-180	Type of release from parole 01 Discharged, completion of term 02 Discharged, absconder 03 Discharged, to custody, detainer, or warrant 04 Returned to prison or jail, new sentence 05 Returned to prison or jail, parole revocation 06 Returned to prison or jail, revocation pending 07 Returned to prison or jail, charge pending 08 Transferred to another jurisdiction 09 Death 10 Other 95 Illegal entry 98 Blank 99 Not known 88 Not applicable	V78

DEMOGRAPHIC SURVEYS DIVISION--1983 National Corrections Reporting Program

DATA FILE CONTENT AND RECORD LAYOUT - Public Use File

ITEM	WORD	DIGIT	CHARACTER	ITEM AND CODES	ICPSR VAR #
28	46	1-2	181-182	Supervision status at time of release 01 Active 02 Inactive 03 Absconded 04 Supervised out of state 05 Other 95 Illegal entry 98 Blank 99 Not known 88 Not applicable	V79
THE FOLLOWING VARIABLES WERE CALCULATED BY THE CENSUS BUREAU AFTER THE COMPLETION OF ALL EDITS					
* 29	46 47	3-4 1	183-185	Age at admission in years with one implied decimal 13.0 - 82.9 Valid entry 998 Calculation could not be performed 888 Not applicable	V80
* 30	47	2-4	186-188	Age at prison release in years with one implied decimal 13.0 - 82.9 Valid entry 998 Calculation could not be performed 888 Not applicable	V81
* 31	48	1-3	189-191	Age at parole release in years with one implied decimal 13.0 - 82.9 Valid entry 998 Calculation could not be performed 888 Not applicable	V82

Calculated after processing

DEMOGRAPHIC SURVEYS DIVISION--1983 National Corrections Reporting Program

DATA FILE CONTENT AND RECORD LAYOUT - Public Use File

ITEM	WORD	DIGIT	CHARACTER	ITEM AND CODES	ICPSR VAR #
*32	48	4	192-196	Total prior time in months with one implied decimal	V83
	49	1-4			
				0000.1 - 0500.9 Valid entry 99998 Calculation could not be performed 88888 Not applicable	
*33	50	1-4	197-201	Total prison sentence in months	V84
	51	1			
				00001 - 99994 Valid entry 99996 Life 99997 Death 99998 Calculation could not be performed 88888 Not applicable	
*34	51	2-4	202-205	Time served on current admission in months	V85
	52	1			
				0001 - 1000 Valid entry 9998 Calculation could not be performed 88888 Not applicable	
*35	52	2-4	206-210	Total time served in months with one implied decimal	V86
	53	1-2			
				0000.1 - 1200.0 Valid entry 99998 Calculation could not be performed 88888 Not applicable	
*36	53	3-4	211-214	Total time served as a percent of maximum sentence in percentage points with one implied decimal	V87
	54	1-2			
				000.1% - 999.0% Valid entry 9998 Calculation could not be performed 8888 Not applicable	

DEMOGRAPHIC SURVEYS DIVISION--1983 National Corrections Report .g Program

DATA FILE CONTENT AND RECORD LAYOUT - Public Use File

ITEM	WORD	DIGIT	CHARACTER	ITEM AND CODES	ICPSR VAR #
37	54	3-4	215-218	Total time served as a percent of minimum sentence in percentage points with one implied decimal	V88
	55	1-2			
				000.1% - 999.0% Valid entry 9998 Calculation could not be performed 8888 Not applicable	
38	55	3-4	219-222	Minimum sentence as a percent of maximum sentence in percentage points with one implied decimal	V89
	56	1-2			
				000.1% - 999.0% Valid entry 9998 Calculation could not be performed 8888 Not applicable	
	56	3-4	223-227	Sequence number	V90
	57	1-3			
				00001 - 99999 Machine generated ID number for each record in an individual state file	
	57	4	228-229	State Identifier	V91
	58	1			
				FIPS Code--See Attachment #2	
	58	2-4	230-239	888888888 Filler	Omitted
	59	1-4			
	60	1-3			
	60	4	240	Record Type	V92
				1 Prison Admission 2 Prison Release 3 Parole Release	

*Calculated after processing

DEMOGRAPHIC SURVEYS DIVISION--1983 National Corrections Reporting Program

DATA FILE CONTENT AND RECORD LAYOUT - Public Use File

ITEM	WORD	DIGIT	CHARACTER	ITEM AND CODES	ICPSR VAR #
*39	61	1-4	241-244	Time served on parole in months 0001 - 1200 Valid entry 9998 Calculation could not be performed 8888 Not applicable	V93
*40	62 63	1-4 1	245-249	Total time served including parole in months with one implied decimal 0000.1 - 1200.0 Valid entry 99998 Calculation could not be performed 88888 Not applicable	V94
*41	63 64	2-4 1	250-253	Total time served including parole as % of maximum sentence in percentage points with one implied decimal 000.1% - 999.0% Valid entry 9998 Calculation could not be performed 8888 Not applicable	V95

*Calculated after processing

DEMOGRAPHIC SURVEYS DIVISION--1983 National Corrections Report .g Program

DATA FILE CONTENT AND RECORD LAYOUT - Public Use File

ITEM	WORD	DIGIT	CHARACTER	ITEM AND CODES	ICPSR VAR #
37	54	3-4	215-218	Total time served as a percent of minimum sentence in percentage points with one implied decimal	V88
	55	1-2			
				000.1% - 999.0% Valid entry	
				9998 Calculation could not be performed	
				8888 Not applicable	
38	55	3-4	219-222	Minimum sentence as a percent of maximum sentence in percentage points with one implied decimal	V89
	56	1-2			
				000.1% - 999.0% Valid entry	
				9998 Calculation could not be performed	
				8888 Not applicable	
	56	3-4	223-227	Sequence number	V90
	57	1-3			
				00001 - 99999 Machine generated ID number for each record in an individual state file	
	57	4	228-229	State Identifier	V91
	58	1			
				FIPS Code--See Attachment #2	
	58	2-4	230-239	888888888 Filler	Omitted
	59	1-4			
	60	1-3			
	60	4	240	Record Type	V92
				1 Prison Admission	
				2 Prison Release	
				3 Parole Release	

Calculated after processing

1983 NCRP FINAL FOOTNOTES

ALABAMA

A parole release was reported only if the person was also released from prison in 1983.

Item 7 - Education

Education refers to the educational level determined by a test administered at the time of admission rather than the highest grade completed.

Item 22 - Was this person on community release prior to prison release?

The respondent misunderstood the question and coded all responses "No" (code 2).

Item 28 - Supervision status at time of release

"Code 05, Other" includes inactive, delinquent, conditional parole release, and detainer.

CALIFORNIA

Offense Items

California reported only felonies; those offenses in the "other" category were recoded to felony unspecified (code 690).

Item 25 - Type of release from prison

"Code 17, Other" includes 768 escapes.

COLORADO

Item 9 - Type of admission to prison

"Code 10, Court commitment" includes parole status-pending revocation, probation status-pending revocation, and mandatory parole release status-pending revocation.

"Code 46, Parole revocation with new sentence" includes mandatory parole release with new sentence.

"Code 47, Parole revocation, with no new sentence" includes mandatory parole release revocation with no new sentence.

"Code 99, Unknown" includes inmates released in error and returned to prison.

Colorado does not report escapee returns as a separate admission category, however, they are included in the admission totals.

Item 25 - Type of release from prison

"Code 01, Parole board decision" includes mandatory parole release decision.

"Code 07, Release to custody, detainer or warrant" includes paroles to a detainer/warrant and discharges to a detainer/warrant.

"Code 14, Other" includes all deaths except executions.

"Code 15, Transfer" includes transfers to and from mental hospitals.

Colorado does not report escapes as a separate release category, however, they are included in the release totals.

DELAWARE

Short term absences and returns were erroneously reported as prison releases and readmissions.

Item 9 - Type of admission

Transfers include some inmates returned to Delaware after standing trial in another state.

Offense Items

State offense codes do not distinguish conspiracy from attempt.

Delaware reported only one offense and corresponding sentence length per inmate. This offense was considered the offense with the longest sentence.

Item 25 - Type of release from prison

"Code 08, Other unconditional release" includes court ordered release.

"Code 15, Transfer" includes inmates released to other states to stand trial. This is usually reported as either "Code 16, Release on appeal or bond" or as "Code 17, Other - out to court."

"Code 17, Other" includes escapes from confinement.

GEORGIA

Parole release data were reported only for October through December. Inmates serving time in jail because of overcrowding in prisons were not reported. Also, some inmates on the file were actually in the custody of another state and should not have been reported.

Item 1 - County in which sentence imposed.

The county codes for this state were unavailable. The variable was coded "13999."

Item 9 - Type of admission to prison

"Code 60, Court commitment/probation revocation" includes probation revocation of partial or entire sentence.

Item 25 - Type of release from prison

"Code 12, Other homicide" includes homicide by another inmate.

ILLINOIS

Item 24 - Agencies that assume custody for this person at the time of release

The respondent misunderstood the question and coded all responses '00,' none.

Item 25 - Type of release from prison

All deaths are coded 14, "Other death."

KENTUCKY

Item 24 - Agencies that assume custody for this person at the time of release.

"Code 12, Other" includes detainer.

"Code 14, Other" includes U.S. Marshall

Item 25 - Type of release from prison

"Code 04, Other conditional release" includes release by court order.

MAINE

Item 23b - Released from

"Code 03, Other" includes release from a nursing home.

Item 24 - Agencies that assume custody for this person at the time of release

"Code 12, Other" includes county jail.

Item 25 - Type of release from prison

"Code 04, Other conditional release" includes release by court order.

MARYLAND

A parole release was reported only if the person was also released from prison in 1983.

Item 9 - Type of admission to prison

New court commitments were not distinguished from technical parole violators, transfers, and escapees returned.

Item 25 - Type of release from prison

"Code 17, Other" includes escapes from confinement and walk off from minimum security.

"Code 8, Other unconditional release" includes court ordered releases.

"Code 11, Homicide by another inmate" includes cause unnatural or cause unknown.

Item 27 - Type of release from parole

"Code 10, Other" includes Governor's parole commutation.

Item 28 - Supervision status at time of release

"Code 02, Inactive" includes persons out of state, in the army, in the hospital and inmates serving parole on 2 sentences--one requiring active supervision and the other requiring inactive supervision.

"Code 05, Other" includes inmates who have outstanding warrants for new charges or for absconding.

MASSACHUSETTS

Instate transfers and temporary absences were erroneously reported as prison admissions and releases.

Item 25 - Type of release from prison

"Code 08, Other unconditional release" includes court ordered releases

"Code 14, Other death" includes all deaths.

"Code 17, Other" includes escapees.

MICHIGAN

Item 9 - Type of admission to prison

"Code 30, Transfer" include escapee returns with new sentence.

Item 23b - Released from

"Code 03, Other" includes releases from halfway houses.

Item 25 - Type of release from prison

"Code 14, Other" includes all categories of death and escapes.

Item 27 - Type of release from parole

"Code 10, Other" includes early release and administrative discharge.

KENTUCKY

Item 24 - Agencies that assume custody for this person at the time of release.

"Code 12, Other" includes detainer.

"Code 14, Other" includes U.S. Marshall

Item 25 - Type of release from prison

"Code 04, Other conditional release" includes release by court order.

MAINE

Item 23b - Released from

"Code 03, Other" includes release from a nursing home.

Item 24 - Agencies that assume custody for this person at the time of release

"Code 12, Other" includes county jail.

Item 25 - Type of release from prison

"Code 04, Other conditional release" includes release by court order.

MARYLAND

A parole release was reported only if the person was also released from prison in 1983.

Item 9 - Type of admission to prison

New court commitments were not distinguished from technical parole violators, transfers, and escapees returned.

Item 25 - Type of release from prison

"Code 17, Other" includes escapes from confinement and walk off from minimum security.

"Code 8, Other unconditional release" includes court ordered releases.

"Code 11, Homicide by another inmate" includes cause unnatural or cause unknown.

Item 27 - Type of release from parole

"Code 10, Other" includes Governor's parole commutation.

Item 28 - Supervision status at time of release

"Code 02, Inactive" includes persons out of state, in the army, in the hospital and inmates serving parole on 2 sentences--one requiring active supervision and the other requiring inactive supervision.

"Code 05, Other" includes inmates who have outstanding warrants for new charges or for absconding.

MASSACHUSETTS

Instate transfers and temporary absences were erroneously reported as prison admissions and releases.

Item 25 - Type of release from prison

"Code 08, Other unconditional release" includes court ordered releases

"Code 14, Other death" includes all deaths.

"Code 17, Other" includes escapees.

MICHIGAN

Item 9 - Type of admission to prison

"Code 30, Transfer" include escapee returns with new sentence.

Item 23b - Released from

"Code 03, Other" includes releases from halfway houses.

Item 25 - Type of release from prison

"Code 14, Other" includes all categories of death and escapes.

Item 27 - Type of release from parole

"Code 10, Other" includes early release and administrative discharge.

MINNESOTA

Offenses Items

Only one offense per record was reported. The sentence length reported as maximum sentence length is the sentence for the reported offense, which is the most recent offense, not necessarily the most serious. On release records, offense is the most recent prior to release.

Item 9 Type of admission to prison

"Code 10, Court commitment" includes probation revocation.

"Code 46, Parole revocations with new sentence" includes mandatory release revocation with new sentence.

"Code 47, Parole revocations with no new sentence" includes mandatory release revocation with no sentence.

Item 10 - Jurisdiction on date of admission

Minnesota deleted this field when an inmate was released. Therefore, the majority of answers to this question are blank (Code "98") on release records.

Item 25 - Type of release from prison

"Code 08, Other unconditional release" includes discharge of inmates serving an indeterminate sentence and work release.

"Code 12, Other homicide" includes homicide by another inmate.

MISSISSIPPI

Item 23b - Released from

"Code 03, Other" includes release from a community work center or satellite unit, and escapes.

Item 24 - Agencies that assume custody for this person at the time of release

"Code 00, None" includes discharge, suspended sentence, and appeal bond.

"Code 12, Other" includes work release, suspension, indefinite suspension, and supervised earned release.

Item 25 - Type of release from prison

"Code 04, Other conditional release" includes indefinite suspension, Governor's indefinite suspension, suspension, supervised earned release, and work release.

"Code 08, Other unconditional release" includes suspended sentence, sentence revised, and discharged by order of Supreme Court.

"Code 17, Other" includes escape.

MISSOURI

Item 23b - Released from

"Code 03, Other" includes releases from halfway houses, and paroles from Federal prison.

Item 24 - Agencies that assume custody for this person at the time of release

"Code 00, None" includes death, discharge, reverse and remanded, and Director's release.

"Code 12, Other" includes parole to police department, sheriff's office, and county jail.

Item 25 - Type of release from prison

"Code 04, Other conditional release" includes administrative parole.

"Code 08, Other unconditional release" includes court release, Director's release, reverse and remanded, vacated by court, revised sentence, and sentence vacated.

MONTANA

Item 17 - Location where inmate is to serve sentence

"Code 03, Other" includes pre-release centers and the Women's Holding Center.

Item 25- Type of release from prison

"Code 08, Other unconditional release" consists of court ordered releases.

"Code 14, Other" includes all categories of death.

"Code 17, Other" consists of inmates released to court for an extended period of time and may also include some types of transfers.

Item 27 Type of release from parole

"Code 10, Other" includes release to probation.

NEBRASKA

Nebraska reported data based on jurisdiction not custody.

Item 9 - Type of admission to prison

All reported admissions were new court commitments.

Item 25 - Type of release from prison

"Code 17, Other" includes inmates out to court for hearings.

Item 27 - Type of release from parole

"Code 10, Other" includes early discharge from mandatory parole and conditional parole release.

NEW HAMPSHIRE

Item 23b - Released from

"Code 03, Other" includes releases from halfway houses and by court order.

Item 25 - Type of release from prison

"Code 04, Other conditional release" includes a release based upon successful completion of the Marathon House Program.

"Code 08, Other unconditional release" includes releases by court order.

NEW YORK

Item 27 - Type of release from parole

"Code 10, Other" includes parole board decision (discretionary after 3 years), court ordered discharge, new revocation not pursued, and cases in the revocation process not fulfilling statutory requirements within the time limit.

NORTH CAROLINA

Item 1 - County in which sentence imposed.

No county codes supplied; variable coded "99998."

Item 9 - Type of admission to prison

On the prison release records, all types of admissions were reported incorrectly as new court commitments.

"Code 49, Parole revocation, no further information" includes conditional release revocation.

Item 25 - Type of release from prison

"Code 08, Other unconditional release" includes court ordered release, and split sentence.

"Code 17, Other" includes 433 escapes.

NORTH DAKOTA

Item 23b - Release from

"Code 03, Other" includes one release from a state hospital.

Item 24 - Agencies that assume custody for this person at the time of release

"Code 12, Other" includes county correctional facilities.

"Code 14, Other, includes immigration authorities.

Item 25 - Type of release from prison

"Code 04, Other conditional release" includes release by court order.

OHIO

Item 1 - County in which sentence imposed.

The county codes for this state were unavailable. The variable was coded "99998."

Offense Items

Ohio's nine-digit offense codes exceeded the six-digit field in the editing program; as a result, all offenses were coded as unknown (code 999).

Item 25 - Type of release from prison

"Code 17, Other" includes AWOL/Escapes.

OREGON

Item 13 - Offense(s)

"Code 690, Felony unspecified" includes parole violation and disorderly conduct.

Item 23 - Date of prison release

For all parole records, this date is provided for only those inmates released from prison in 1983.

Item 25 - Type of release from prison

"Code 14, Other death" includes all deaths.

Item 27 - Type of release from parole

"Code 10, Other" includes administrative release and release to appeal.

RHODE ISLAND

Item 23b - Released from

"Code 03, Other" includes work release centers.

Item 24 - Agencies that assume custody for this person at the time of release

"Code 12, Other" includes halfway house, training school, detainer, and county correctional facilities.

"Code 14, Other" includes U.S. Immigration

Item 25 Type of release from prison

"Code 04, Other conditional release" includes sentence commuted and transfer to drug facility, sentence reduced to time served, and sentence modified to suspended.

"Code 08, Other unconditional release" includes sentence vacated, and conviction overturned.

"Code 17, Other" includes escape.

SOUTH DAKOTA

Item 24 - Agencies that assume custody for this person at the time of release

"Code 12, Other" includes detainer.

Item 25 - Type of release from prison

"Code 04, Other conditional release" includes release by court order.

"Code 08, Other unconditional release" includes sentence overturned.

"Code 14, Other" includes accidental injury to self.

"Code 17, Other" includes escape.

TENNESSEE

Item 1 - County in which sentence imposed.

The county codes for this state were unavailable. The variable was coded "47999."

Item 22 - Was this person on community release prior to prison release?

The respondent coded all responses "9" unknown, however, all inmates were released to the community prior to prison release through either work furlough or extended furlough.

Item 25 - Type of release from prison

"Code 14, Other, includes all categories of death.

TEXAS

Item 9 Type of admission to prison

"Code 30, Transfer" includes admissions from state hospitals.

Item 25 - Type of release from prison

"Code 04, Other conditional release" includes conditional pardon.

"Code 08, Other unconditional release" includes court ordered release.

"Code 14, Other" includes all categories of death.

"Code 15, Transfer" includes releases to state hospitals.

"Code 17, Other" includes 10 escapes.

WASHINGTON

Item 1 - County in which sentence imposed.

The county codes for this state were unavailable. The variable was coded "53999."

Item 9 - Type of admission to prison

Code 95 includes inmates whose admission type could not be identified.

WEST VIRGINIA

Item 9 - Type of admission to prison

"Code 80, Other" includes conditional pardon revoked.

Item 23b - Released from

"Code 03, Other" includes work release centers, hospitals and mental institutions.

Item 24 - Agencies that assume custody for this person at the time of release

"Code 12, Other" includes detainer.

"Code 14, Other" includes Federal detainer.

Item 25 - Type of release from prison

"Code 08, Other unconditional release" includes court ordered discharges.

WISCONSIN

Item 9 - Type of admission to prison

"Code 46, Parole revocation, new sentence" includes "Special parole revocation with new sentence" and "Code 47, Parole revocation, no new sentence" includes "Special parole revocation without a new sentence." The "Special parole revocations with or without a new sentence" were inmates readmitted to prison after being released to parole under an early release program due to overcrowding.

Item 13 - Offense(s)

"Code 030, Manslaughter" includes all types of manslaughter.

Item 25 - Type of release from prison

"Code 04, Other conditional release" consists of inmates released due to overcrowding.

"Code 14, Other" includes all categories of death.

WYOMING

Item 24 - Agencies that assume custody for this person at the time of release

"Code 12, Other" includes detainer.

Item 25 - Type of release from prison

"Code 08, Other unconditional release" includes court ordered release and sentence reduction to time served.

APPENDIX C

QUESTIONNAIRE

FORM **NCRP-1B** (9-1-84) U.S. DEPARTMENT OF COMMERCE BUREAU OF THE CENSUS
 ACTING AS COLLECTING AGENT FOR THE U.S. DEPARTMENT OF JUSTICE BUREAU OF JUSTICE STATISTICS
PRISONER RELEASE REPORT
NATIONAL CORRECTIONS REPORTING PROGRAM

State _____ Site **28048**
 OMB No. 1121-0065

NOTICE - These data are being collected in accordance with section 818(a) of the Justice Systems Improvement Act of 1979, Public Law 96-157.

1. County in which sentence was imposed
 99 Not known

2. Inmate identification
 a. ID number _____
 b. Last name, first initial, middle initial _____

3. Date of birth
 Month Day Year
 99 Not known

4. Sex
 1 Male
 2 Female
 9 Not known

5. Race
 1 White
 2 Black
 3 American Indian or Alaskan Native
 4 Asian or Pacific Islander
 9 Not known

6. Hispanic origin
 1 Hispanic
 2 Not Hispanic
 9 Not known

7. Highest grade completed prior to this admission to prison
 01 8th grade or less
 02 Some high school (grade unspecified)
 03 9th
 04 10th
 05 11th
 06 12th or GED
 07 Some college
 08 College degree
 09 Special/ungraded
 99 Not known

8. Date of admission to prison
 Month Day Year

9. Type of admission to prison
 10 Court commitment
 20 Returned from appeal or bond
 30 Transfer
 OR
 4 Parole revocation
 5 Mandatory parole release
 6 New sentence
 7 No new sentence
 OR
 8 Other - Specify _____
 99 Not known

10. Jurisdiction on date of admission in item 8
 Mark (X) both 01 and 02 if applicable.
 01 This State's jurisdiction
 02 Another State's jurisdiction - Specify State _____
 99 Not known

11. Prior jail time--length of time previously served on current sentence(s)
 00 None 99 Not known
 OR
 Years Months Days

12. Prior prison time--length of time previously served on current sentence(s)
 00 None 99 Not known
 OR
 Years Months Days

13. Offense(s) - Mark offense(s) for which this person was admitted to prison. Enter the number of counts for each.

Mark (X)	Offense(s) (Limit to 3 offenses)	No. of counts	Census Use
<input type="checkbox"/>	Burglary		190
<input type="checkbox"/>	Armed robbery		090
<input type="checkbox"/>	Forgery/fraud		220
<input type="checkbox"/>	Aggravated assault		120
<input type="checkbox"/>	Larceny/theft - Specify amount \$ _____		
<input type="checkbox"/>	Murder		010
<input type="checkbox"/>	Non-vehicular manslaughter		030
<input type="checkbox"/>	Drug trafficking - Specify drug _____		
<input type="checkbox"/>	Forcible rape		050
<input type="checkbox"/>	Other - Specify _____		
<input type="checkbox"/>	Not known		999

14a. Which offense from item 13 has the longest maximum sentence?
 99 Not known

b. Provide the maximum sentence the inmate received for that offense.
 96 Life 97 Death
 94 Life plus add. years 99 Not known
 OR
 Years Months

15. Total maximum sentence length of all offenses listed in item 13
 96 Life 97 Death
 94 Life plus add. years 99 Not known
 OR
 Years Months

16. Minimum prison term to be served for all offenses before becoming eligible for release
 96 Life 97 Death
 94 Life plus add. years 99 Not known
 OR
 Years Months

17. Location where inmate is to serve sentence (to be completed at time of admission only)
 01 State prison facility
 02 Local jail
 03 Other - Specify _____
 99 Not known

18a. Additional sentences since admission date shown in item 8
 1 Yes 2 No - Go to 20 9 Not known - Go to 20

b. If Yes, list offenses
 CENSUS USE

19. Additional sentence time--additional time added consecutive to total maximum sentence (shown in item 15) since admission date (shown in item 8)
 00 None
 96 Life OR Years Months
 94 Life plus years
 97 Death
 99 Not known

20. Prior felony incarcerations. Was this person ever incarcerated for a felony prior to the admission date shown in item 8?
 1 Yes 2 No 9 Not known

21. Was inmate AWOL or did (s)he escape while serving sentence(s)?
 1 Yes 2 No 9 Not known

22a. Was this person on community release prior to prison release?
 1 Yes 2 No - Go to 23a 9 Not known - Go to 23a

b. If Yes, give number of days
 99 Not known

23a. Date of release from prison
 Month Day Year

b. Released from -
 01 State prison facility 99 Not known
 02 Local jail
 03 Other - Specify _____

24. Agencies that assume control for this person at the time of release - Mark (X) all that apply.
 00 None 99 Not known

Agency	Within State	Outside State	Federal
Other prison	<input type="checkbox"/>	<input type="checkbox"/>	<input type="checkbox"/>
Parole	<input type="checkbox"/>	<input type="checkbox"/>	<input type="checkbox"/>
Probation	<input type="checkbox"/>	<input type="checkbox"/>	<input type="checkbox"/>
Mental/medical facility	<input type="checkbox"/>	<input type="checkbox"/>	<input type="checkbox"/>
Other - Specify _____	<input type="checkbox"/>	<input type="checkbox"/>	<input type="checkbox"/>

25. Type of release from prison - Mark (X) one.
 Conditional - Can be reincarcerated on current sentence(s)
 01 Parole board decision
 02 Mandatory parole release
 03 Probation release
 04 Other conditional release - Specify _____
 OR
 Unconditional - Cannot be reincarcerated on sentence(s)
 05 Expiration of sentence
 06 Commutation/pardon
 07 Release to custody, detainer, or warrant
 08 Other unconditional release - Specify _____
 OR
 Death
 09 Natural causes
 10 Suicide
 11 Homicide by another inmate
 12 Other homicide
 13 Execution
 14 Other - Specify _____
 OR
 Other release
 15 Transfer
 16 Release on appeal or bond
 17 Other - Specify _____
 99 Not known

FORM **NCRP-1C** (9-1-84) U.S. DEPARTMENT OF COMMERCE BUREAU OF THE CENSUS
 ACTING AS COLLECTING AGENT FOR THE U.S. DEPARTMENT OF JUSTICE BUREAU OF JUSTICE STATISTICS
PAROLE RELEASE REPORT
NATIONAL CORRECTIONS REPORTING PROGRAM

State _____ Site **28048**
 OMB No. 1121-0065

NOTICE - These data are being collected in accordance with section 818(a) of the Justice Systems Improvement Act of 1979, Public Law 96-157.

1. County in which sentence was imposed
 99 Not known

2. Inmate identification
 a. ID number _____
 b. Last name, first initial, middle initial _____

3. Date of birth
 Month Day Year
 99 Not known

4. Sex
 1 Male
 2 Female
 9 Not known

5. Race
 1 White
 2 Black
 3 American Indian or Alaskan Native
 4 Asian or Pacific Islander
 9 Not known

6. Hispanic origin
 1 Hispanic
 2 Not Hispanic
 9 Not known

7. Highest grade completed prior to this admission to prison
 01 8th grade or less
 02 Some high school (grade unspecified)
 03 9th
 04 10th
 05 11th
 06 12th or GED
 07 Some college
 08 College degree
 09 Special/ungraded
 99 Not known

8. Date of admission to prison
 Month Day Year

9. Type of admission to prison
 10 Court commitment
 20 Returned from appeal or bond
 30 Transfer
 OR
 4 Parole revocation
 5 Mandatory parole release
 6 New sentence
 7 No new sentence
 OR
 8 Other - Specify _____
 99 Not known

10. Jurisdiction on date of admission in item 8
 Mark (X) both 01 and 02 if applicable.
 01 This State's jurisdiction
 02 Another State's jurisdiction - Specify State _____
 99 Not known

11. Prior jail time--length of time previously served on current sentence(s)
 00 None 99 Not known
 OR
 Years Months Days

12. Prior prison time--length of time previously served on current sentence(s)
 00 None 99 Not known
 OR
 Years Months Days

13. Offense(s) - Mark offense(s) for which this person was admitted to prison. Enter the number of counts for each.

Mark (X)	Offense(s) (Limit to 3 offenses)	No. of counts	Census Use
<input type="checkbox"/>	Burglary		190
<input type="checkbox"/>	Armed robbery		090
<input type="checkbox"/>	Forgery/fraud		220
<input type="checkbox"/>	Aggravated assault		120
<input type="checkbox"/>	Larceny/theft - Specify amount \$ _____		
<input type="checkbox"/>	Murder		010
<input type="checkbox"/>	Non-vehicular manslaughter		030
<input type="checkbox"/>	Drug trafficking - Specify drug _____		
<input type="checkbox"/>	Forcible rape		050
<input type="checkbox"/>	Other - Specify _____		
<input type="checkbox"/>	Not known		999

14a. Which offense from item 13 has the longest maximum sentence?
 99 Not known

b. Provide the maximum sentence the inmate received for that offense.
 96 Life 97 Death
 94 Life plus add. years 99 Not known
 OR
 Years Months

15. Total maximum sentence length of all offenses listed in item 13
 96 Life 97 Death
 94 Life plus add. years 99 Not known
 OR
 Years Months

16. Minimum prison term to be served for all offenses before becoming eligible for release
 96 Life 97 Death
 94 Life plus add. years 99 Not known
 OR
 Years Months

17. Location where inmate is to serve sentence (to be completed at time of admission only)
 01 State prison facility
 02 Local jail
 03 Other - Specify _____
 99 Not known

18a. Additional sentences since admission date shown in item 8
 1 Yes 2 No - Go to 20 9 Not known - Go to 20

b. If Yes, list offenses
 CENSUS USE

19. Additional sentence time--additional time added consecutive to total maximum sentence (shown in item 15) since admission date (shown in item 8)
 00 None
 96 Life OR Years Months
 94 Life plus years
 97 Death
 99 Not known

20. Prior felony incarcerations. Was this person ever incarcerated for a felony prior to the admission date shown in item 8?
 1 Yes 2 No 9 Not known

21. Was inmate AWOL or did (s)he escape while serving sentence(s)?
 1 Yes 2 No 9 Not known

22a. Was this person on community release prior to prison release?
 1 Yes 2 No - Go to 23a 9 Not known - Go to 23a

b. If Yes, give number of days
 99 Not known

23a. Date of release from prison
 Month Day Year

b. Released from -
 01 State prison facility 99 Not known
 02 Local jail
 03 Other - Specify _____

24. Agencies that assume control for this person at the time of release - Mark (X) all that apply.
 00 None 99 Not known

Agency	Within State	Outside State	Federal
Other prison	<input type="checkbox"/>	<input type="checkbox"/>	<input type="checkbox"/>
Parole	<input type="checkbox"/>	<input type="checkbox"/>	<input type="checkbox"/>
Probation	<input type="checkbox"/>	<input type="checkbox"/>	<input type="checkbox"/>
Mental/medical facility	<input type="checkbox"/>	<input type="checkbox"/>	<input type="checkbox"/>
Other - Specify _____	<input type="checkbox"/>	<input type="checkbox"/>	<input type="checkbox"/>

25. Type of release from prison - Mark (X) one.
 Conditional - Can be reincarcerated on current sentence(s)
 01 Parole board decision
 02 Mandatory parole release
 03 Probation release
 04 Other conditional release - Specify _____
 OR
 Unconditional - Cannot be reincarcerated on sentence(s)
 05 Expiration of sentence
 06 Commutation/pardon
 07 Release to custody, detainer, or warrant
 08 Other unconditional release - Specify _____
 OR
 Death
 09 Natural causes
 10 Suicide
 11 Homicide by another inmate
 12 Other homicide
 13 Execution
 14 Other - Specify _____
 OR
 Other release
 15 Transfer
 16 Release on appeal or bond
 17 Other - Specify _____
 99 Not known

26. Date of release from parole
 Month Day Year

27. Type of release from parole - Mark (X) one.
 01 Discharged, completion of term
 02 Discharged, absconder
 03 Discharged, to custody, detainer, or warrant
 04 Returned to prison or jail, new sentence
 05 Returned to prison or jail, parole revocation
 06 Returned to prison or jail, revocation pending
 07 Returned to prison or jail, charges pending
 08 Transferred to another jurisdiction
 09 Death
 10 Other - Specify _____
 99 Not known

28. Supervision status just prior to release - Mark (X) one.
 1 Active 4 Supervised out of State
 2 Inactive 5 Other - Specify _____
 3 Absconded
 99 Not known

APPENDIX D

FREQUENCIES AND UNIVARIATE STATISTICS FOR PART ONE:
PRISON ADMISSIONS, PRISON RELEASES, AND PAROLE RELEASES

*** TABLES -- CROSS TAB AND RANK ORDER STATISTICS ***

NCRP UNITED STATES , 1983 - PART 1: PRISON ADMISSIONS, PRISON RELEASES, AND PAROLE RELEASES - (ICPSR 8363)

TABLES 1

ILLEGAL CHARACTERS IN THE DATA WILL
BE TREATED AS MISSING DATA 1

THE DATA ARE NOT WEIGHTED

***** NOTE: ONE OR MORE VARIABLES ROUNDED

326,606 CASES PASSED FILTER

ANALYSIS 1

VARIABLE V1 ICPSR STUDY NUMBER 8363

Code	8,363	TOTAL
Frequency	326,606	326,606

ANALYSIS 2

VARIABLE V2 ICPSR EDITION NUMBER

Code	1	TOTAL
Frequency	326,606	326,606

ANALYSIS 3

VARIABLE V3 ICPSR PART NUMBER

Code	1	TOTAL
Frequency	326,606	326,606

ANALYSIS 4

VARIABLE	V5	Q1 COUNTY SENT IMPOSED										
Code	1,001	1,003	1,005	1,007	1,009	1,011	1,013	1,015	1,017	1,019	1,021	1,023
Frequency	42	155	57	28	44	17	46	211	67	11	57	30
Code	1,025	1,027	1,029	1,031	1,033	1,035	1,037	1,039	1,041	1,043	1,045	1,047
Frequency	32	27	18	50	81	34	32	71	11	98	68	67
Code	1,049	1,051	1,053	1,055	1,057	1,059	1,061	1,063	1,065	1,067	1,069	1,071
Frequency	42	50	56	148	33	51	13	16	18	28	286	75
Code	1,073	1,075	1,077	1,079	1,081	1,083	1,085	1,087	1,089	1,091	1,093	1,095
Frequency	1,393	29	112	59	226	48	29	24	388	54	41	99
Code	1,097	1,099	1,101	1,103	1,105	1,107	1,109	1,111	1,113	1,115	1,117	1,119
Frequency	985	29	554	130	20	26	53	9	112	49	111	18
Code	1,121	1,123	1,125	1,127	1,129	1,131	1,133	6,001	6,005	6,007	6,009	6,011
Frequency	170	61	336	115	11	4	10	3,460	38	365	23	13
Code	6,013	6,015	6,017	6,019	6,021	6,023	6,025	6,027	6,029	6,031	6,033	6,035
Frequency	1,194	42	137	1,551	44	152	228	31	1,891	242	104	29
Code	6,037	6,039	6,041	6,043	6,045	6,047	6,049	6,051	6,053	6,055	6,057	6,059
Frequency	23,591	354	170	1	208	375	15	12	927	129	79	3,872
Code	6,061	6,063	6,065	6,067	6,069	6,071	6,073	6,075	6,077	6,079	6,081	6,083
Frequency	189	32	1,861	2,174	32	2,468	3,952	3,688	991	239	1,048	712
Code	6,085	6,087	6,089	6,091	6,093	6,095	6,097	6,099	6,101	6,103	6,105	6,107
Frequency	3,328	367	371	1	70	432	389	896	94	94	16	553
Code	6,109	6,111	6,113	6,115	8,001	8,003	8,005	8,007	8,009	8,011	8,013	8,015
Frequency	31	775	203	239	281	27	399	5	9	1	111	13
Code	8,017	8,019	8,021	8,023	8,025	8,027	8,029	8,031	8,033	8,035	8,037	8,039
Frequency	5	10	9	2	2	1	20	1,118	1	21	16	5
Code	8,041	8,043	8,045	8,047	8,049	8,051	8,055	8,057	8,059	8,061	8,063	8,065
Frequency	443	43	44	6	25	8	6	4	459	1	6	8

NCRP UNITED STATES, 1983 - PART 1: PRISON ADMISSIONS, PRISON RELEASES, AND PAROLE RELEASES - (ICPSR 8363)

TABLES 3

Code	8,067	8,069	8,071	8,073	8,075	8,077	8,081	8,083	8,085	8,087	8,089	8,091
Frequency	34	154	18	7	24	149	18	25	27	32	24	2
Code	8,093	8,095	8,097	8,099	8,101	8,103	8,105	8,107	8,109	8,113	8,117	8,119
Frequency	6	1	23	17	154	6	19	17	13	3	8	11
Code	8,121	8,123	10,003	13,999	17,001	17,003	17,005	17,007	17,009	17,011	17,013	17,015
Frequency	1	108	1	23,670	106	79	17	34	8	39	6	16
Code	17,017	17,019	17,021	17,023	17,025	17,027	17,029	17,031	17,033	17,035	17,037	17,039
Frequency	17	524	34	13	17	29	112	16,280	22	8	52	23
Code	17,041	17,043	17,045	17,047	17,049	17,051	17,053	17,055	17,057	17,059	17,061	17,063
Frequency	22	584	42	2	20	31	6	82	94	27	8	22
Code	17,065	17,067	17,069	17,071	17,073	17,075	17,077	17,079	17,081	17,083	17,085	17,087
Frequency	24	34	14	15	54	52	123	12	77	53	6	26
Code	17,089	17,091	17,093	17,095	17,097	17,099	17,101	17,103	17,105	17,107	17,109	17,111
Frequency	513	164	12	108	560	169	33	83	81	49	66	183
Code	17,113	17,115	17,117	17,119	17,121	17,123	17,125	17,127	17,129	17,131	17,133	17,135
Frequency	303	518	80	657	113	10	22	20	10	16	17	75
Code	17,137	17,139	17,141	17,143	17,145	17,147	17,149	17,151	17,153	17,155	17,157	17,159
Frequency	71	36	30	665	79	12	27	8	63	4	79	33
Code	17,161	17,163	17,165	17,167	17,169	17,171	17,173	17,175	17,177	17,179	17,181	17,183
Frequency	267	638	95	317	7	10	16	8	177	190	19	135
Code	17,185	17,187	17,189	17,191	17,193	17,195	17,197	17,199	17,201	17,203	17,999	21,001
Frequency	34	33	17	13	72	91	284	113	488	37	2,625	2
Code	21,003	21,005	21,007	21,009	21,011	21,013	21,015	21,017	21,019	21,021	21,023	21,025
Frequency	8	1	1	17	4	13	28	10	18	19	3	13
Code	21,027	21,029	21,031	21,033	21,035	21,037	21,039	21,041	21,043	21,045	21,047	21,049
Frequency	5	18	3	9	17	32	3	4	6	4	73	30
Code	21,051	21,053	21,057	21,059	21,061	21,063	21,065	21,067	21,069	21,071	21,073	21,075
Frequency	14	1	10	65	1	1	1	201	8	25	11	10

NCRP UNITED STATES, 1983 - PART 1: PRISON ADMISSIONS, PRISON RELEASES, AND PAROLE RELEASES - (ICPSR 8363) TABLES 4

Code	21,077	21,079	21,081	21,083	21,085	21,089	21,091	21,093	21,095	21,097	21,099	21,101
Frequency	3	1	13	17	7	10	2	22	42	6	10	41
Code	21,103	21,105	21,107	21,109	21,111	21,113	21,115	21,117	21,119	21,121	21,123	21,125
Frequency	21	2	22	10	513	5	8	56	8	10	21	21
Code	21,127	21,129	21,131	21,133	21,135	21,137	21,139	21,141	21,143	21,145	21,147	21,151
Frequency	5	1	4	12	4	7	1	14	3	53	10	30
Code	21,153	21,155	21,157	21,159	21,161	21,163	21,165	21,167	21,171	21,173	21,177	21,179
Frequency	5	11	6	13	16	4	6	19	7	8	2	3
Code	21,181	21,183	21,185	21,187	21,189	21,191	21,193	21,195	21,197	21,199	21,201	21,203
Frequency	3	7	16	2	4	7	11	19	17	27	1	2
Code	21,205	21,207	21,209	21,211	21,213	21,217	21,219	21,221	21,223	21,225	21,227	21,229
Frequency	10	1	6	20	6	6	6	5	2	12	61	5
Code	21,231	21,233	21,235	21,237	21,239	21,998	23,001	23,003	23,005	23,007	23,009	23,011
Frequency	4	5	19	9	13	1	13	13	24	6	7	25
Code	23,013	23,015	23,017	23,019	23,021	23,023	23,025	23,027	23,029	23,031	24,001	24,003
Frequency	8	3	8	20	1	1	8	5	5	17	112	529
Code	24,005	24,009	24,011	24,013	24,015	24,017	24,019	24,021	24,023	24,025	24,027	24,029
Frequency	1,233	77	91	84	159	213	91	114	70	133	139	60
Code	24,031	24,033	24,035	24,037	24,039	24,041	24,043	24,045	24,047	24,410	25,001	25,003
Frequency	437	1,314	77	115	91	121	195	283	143	6,374	213	190
Code	25,005	25,007	25,009	25,011	25,013	25,015	25,017	25,019	25,021	25,023	25,025	25,027
Frequency	669	13	746	54	858	124	1,290	24	438	433	1,769	1,064
Code	25,998	26,001	26,003	26,005	26,007	26,009	26,011	26,013	26,015	26,017	26,019	26,021
Frequency	1	2	6	84	17	20	12	13	31	201	11	383
Code	26,023	26,025	26,027	26,029	26,031	26,033	26,035	26,037	26,039	26,041	26,043	26,045
Frequency	45	213	58	17	9	12	24	67	31	22	24	59
Code	26,047	26,049	26,051	26,053	26,055	26,057	26,059	26,061	26,063	26,065	26,067	26,069
Frequency	12	1,206	4	7	62	25	84	11	22	285	34	20

NCRP UNITED STATES, 1983 - PART 1: PRISON ADMISSIONS, PRISON RELEASES, AND PAROLE RELEASES - (ICPSR 8363)

TABLES 5

Code	26,071	26,073	26,075	26,077	26,079	26,081	26,085	26,087	26,089	26,091	26,093	26,095
Frequency	6	35	400	409	15	946	14	46	5	92	82	12
Code	26,097	26,099	26,101	26,103	26,105	26,107	26,109	26,111	26,113	26,115	26,117	26,121
Frequency	9	575	4	31	27	24	9	58	12	238	42	492
Code	26,123	26,125	26,127	26,129	26,131	26,133	26,135	26,137	26,139	26,141	26,143	26,145
Frequency	53	1,977	29	3	6	12	10	31	117	4	5	437
Code	26,147	26,149	26,151	26,153	26,155	26,157	26,159	26,161	26,163	26,165	26,999	27,001
Frequency	135	106	31	9	48	59	96	561	6,413	17	222	6
Code	27,003	27,005	27,007	27,009	27,013	27,015	27,017	27,019	27,021	27,023	27,025	27,027
Frequency	129	27	31	16	35	21	20	13	30	1	19	33
Code	27,029	27,031	27,033	27,035	27,037	27,039	27,041	27,043	27,045	27,047	27,049	27,051
Frequency	1	4	6	46	106	2	21	17	11	15	37	2
Code	27,053	27,055	27,057	27,059	27,061	27,065	27,067	27,069	27,071	27,075	27,077	27,079
Frequency	1,057	1	3	8	51	4	15	3	6	2	1	10
Code	27,081	27,083	27,085	27,087	27,089	27,091	27,093	27,095	27,097	27,099	27,101	27,103
Frequency	1	9	11	2	3	16	7	8	9	22	3	10
Code	27,105	27,107	27,109	27,111	27,113	27,115	27,117	27,119	27,121	27,123	27,125	27,127
Frequency	7	3	29	14	7	21	8	29	9	430	3	10
Code	27,131	27,133	27,135	27,137	27,139	27,141	27,143	27,145	27,147	27,149	27,153	27,155
Frequency	27	6	11	197	28	19	3	61	11	4	10	2
Code	27,157	27,159	27,161	27,163	27,165	27,167	27,169	27,171	27,173	28,001	28,003	28,005
Frequency	3	6	5	59	6	5	32	17	1	92	35	6
Code	28,007	28,009	28,011	28,013	28,015	28,017	28,019	28,021	28,023	28,025	28,027	28,029
Frequency	27	4	163	23	9	22	5	22	18	26	102	47
Code	28,031	28,033	28,035	28,037	28,039	28,041	28,043	28,045	28,047	28,049	28,051	28,053
Frequency	13	71	213	10	15	14	29	47	382	473	37	22
Code	28,055	28,057	28,059	28,061	28,063	28,065	28,067	28,069	28,071	28,073	28,075	28,077
Frequency	4	16	318	13	4	12	138	20	27	34	122	12

NCRP UNITED STATES, 1983 - PART 1: PRISON ADMISSIONS, PRISON RELEASES, AND PAROLE RELEASES - (ICPSR 8363)

TABLES 6

Code	28,079	28,081	28,083	28,085	28,087	28,089	28,091	28,093	28,095	28,097	28,099	28,101
Frequency	24	98	86	62	118	65	61	31	42	8	39	28
Code	28,103	28,105	28,107	28,109	28,111	28,113	28,115	28,117	28,119	28,121	28,123	28,125
Frequency	13	56	66	76	14	60	25	20	55	72	42	19
Code	28,127	28,129	28,131	28,133	28,135	28,137	28,139	28,141	28,143	28,145	28,147	28,149
Frequency	54	14	14	65	36	22	10	14	26	27	22	148
Code	28,151	28,153	28,155	28,157	28,159	28,161	28,163	29,001	29,003	29,005	29,007	29,009
Frequency	195	36	16	18	25	11	46	10	3	2	25	20
Code	29,011	29,013	29,015	29,017	29,019	29,021	29,023	29,025	29,027	29,029	29,031	29,033
Frequency	1	5	10	10	84	68	49	1	30	12	56	9
Code	29,035	29,037	29,039	29,041	29,043	29,045	29,047	29,049	29,051	29,053	29,055	29,057
Frequency	2	21	5	5	5	7	72	5	46	19	18	6
Code	29,059	29,061	29,063	29,065	29,067	29,069	29,071	29,073	29,075	29,077	29,079	29,081
Frequency	10	3	7	9	3	30	26	2	2	125	5	1
Code	29,083	29,085	29,087	29,089	29,091	29,093	29,095	29,097	29,099	29,101	29,103	29,105
Frequency	3	3	4	10	21	15	419	52	50	6	2	16
Code	29,107	29,109	29,111	29,113	29,115	29,117	29,119	29,121	29,123	29,125	29,127	29,129
Frequency	12	15	4	20	8	14	19	6	13	3	20	1
Code	29,131	29,133	29,135	29,137	29,139	29,141	29,143	29,145	29,147	29,149	29,151	29,153
Frequency	8	13	4	2	11	5	29	33	9	6	2	7
Code	29,155	29,157	29,159	29,161	29,163	29,165	29,167	29,169	29,171	29,173	29,175	29,177
Frequency	27	7	30	15	19	24	9	12	7	2	12	17
Code	29,179	29,181	29,183	29,186	29,187	29,189	29,195	29,199	29,201	29,203	29,205	29,207
Frequency	6	7	81	7	23	412	18	4	27	3	2	14
Code	29,209	29,211	29,213	29,215	29,217	29,219	29,221	29,223	29,225	29,229	29,510	30,001
Frequency	13	4	2	9	17	10	9	15	18	7	510	19
Code	30,003	30,005	30,007	30,009	30,011	30,013	30,015	30,017	30,019	30,021	30,023	30,027
Frequency	13	3	4	4	2	97	4	28	2	31	8	2

NCRP UNITED STATES, 1983 - PART 1: PRISON ADMISSIONS, PRISON RELEASES, AND PAROLE RELEASES - (ICPSR 8363)

TABLES 7

Code Frequency	30,029 77	30,031 41	30,033 4	30,035 12	30,039 4	30,041 9	30,043 8	30,045 1	30,047 48	30,049 56	30,051 1	30,053 33
Code Frequency	30,055 3	30,057 7	30,059 2	30,061 3	30,063 103	30,065 9	30,067 23	30,069 1	30,073 4	30,075 2	30,077 12	30,079 1
Code Frequency	30,081 31	30,083 41	30,085 7	30,087 6	30,089 5	30,091 3	30,093 50	30,095 11	30,097 7	30,099 6	30,101 4	30,103 1
Code Frequency	30,105 7	30,107 1	30,111 178	30,197 30	30,351 17	31,001 42	31,003 9	31,011 1	31,013 14	31,017 2	31,019 48	31,021 6
Code Frequency	31,023 6	31,025 6	31,027 1	31,029 3	31,031 3	31,033 16	31,037 4	31,039 1	31,041 2	31,043 2	31,045 9	31,047 39
Code Frequency	31,049 4	31,051 1	31,053 55	31,055 640	31,057 1	31,059 5	31,061 2	31,063 5	31,065 1	31,067 15	31,071 2	31,073 1
Code Frequency	31,079 68	31,081 8	31,083 6	31,087 1	31,089 4	31,091 1	31,095 7	31,097 1	31,099 8	31,101 12	31,105 9	31,107 7
Code Frequency	31,109 285	31,111 49	31,117 37	31,119 7	31,121 4	31,123 5	31,125 1	31,127 8	31,131 18	31,137 5	31,139 16	31,141 15
Code Frequency	31,143 2	31,145 17	31,147 16	31,151 6	31,153 44	31,155 13	31,157 61	31,159 7	31,161 27	31,163 1	31,165 3	31,167 1
Code Frequency	31,169 1	31,173 4	31,175 1	31,177 9	31,179 5	31,185 26	32,001 5	32,003 304	32,005 12	32,007 8	32,013 6	32,015 4
Code Frequency	32,017 1	32,019 4	32,021 2	32,023 3	32,027 1	32,031 160	32,033 1	32,510 24	33,001 18	33,003 13	33,005 22	33,007 3
Code Frequency	33,009 15	33,011 115	33,013 27	33,015 47	33,017 39	33,019 19	36,001 224	36,003 2	36,005 928	36,007 66	36,009 14	36,011 18
Code Frequency	36,013 23	36,015 44	36,017 6	36,019 27	36,021 4	36,023 21	36,025 11	36,027 64	36,029 218	36,031 6	36,033 7	36,035 6
Code Frequency	36,037 9	36,039 7	36,041 2	36,043 1	36,045 68	36,047 998	36,049 3	36,051 15	36,053 22	36,055 210	36,057 22	36,059 411

NCRP UNITED STATES, 1983 - PART 1: PRISON ADMISSIONS, PRISON RELEASES, AND PAROLE RELEASES - (ICPSR 8363)

TABLES

Code	36,061	36,063	36,065	36,067	36,069	36,071	36,073	36,075	36,077	36,079	36,081	36,083
Frequency	1,619	52	71	183	23	79	19	16	15	44	594	20
Code	36,085	36,087	36,089	36,091	36,093	36,095	36,097	36,099	36,101	36,103	36,105	36,107
Frequency	77	46	17	30	22	4	4	9	33	240	33	9
Code	36,109	36,111	36,113	36,115	36,117	36,119	36,121	36,123	38,003	38,005	38,007	38,009
Frequency	12	39	19	8	22	193	9	18	9	5	4	28
Code	38,011	38,013	38,015	38,017	38,019	38,021	38,023	38,025	38,029	38,031	38,033	38,035
Frequency	2	1	128	180	15	1	1	2	10	2	2	97
Code	38,037	38,041	38,043	38,049	38,053	38,055	38,059	38,063	38,067	38,069	38,071	38,073
Frequency	3	5	1	21	34	8	53	4	12	12	18	10
Code	38,075	38,077	38,079	38,081	38,083	38,085	38,087	38,089	38,093	38,095	38,097	38,099
Frequency	4	15	12	1	1	1	1	36	68	3	7	18
Code	38,101	38,103	38,105	41,005	41,009	41,011	41,029	41,035	41,039	41,041	41,043	41,047
Frequency	83	1	133	1	1	1	3	1	4	1	4	2
Code	41,051	41,053	41,059	41,071	41,999	44,003	44,005	44,007	44,009	45,001	45,003	45,005
Frequency	9	1	1	1	4,993	295	91	1,373	124	6	47	13
Code	45,007	45,009	45,011	45,013	45,015	45,017	45,019	45,021	45,023	45,025	45,027	45,029
Frequency	68	13	6	29	20	2	125	27	20	27	11	14
Code	45,031	45,033	45,035	45,037	45,039	45,041	45,043	45,045	45,047	45,049	45,051	45,053
Frequency	43	25	10	1	9	50	17	276	36	6	41	7
Code	45,055	45,057	45,059	45,061	45,063	45,065	45,067	45,069	45,071	45,073	45,075	45,077
Frequency	20	29	20	5	58	3	26	25	15	29	42	41
Code	45,079	45,081	45,083	45,085	45,087	45,089	45,091	46,003	46,005	46,007	46,009	46,011
Frequency	209	9	136	44	21	33	100	5	37	16	11	51
Code	46,013	46,015	46,019	46,023	46,025	46,027	46,029	46,031	46,033	46,035	46,037	46,039
Frequency	70	15	23	19	1	34	48	2	12	48	15	11
Code	46,043	46,045	46,047	46,049	46,051	46,053	46,055	46,057	46,059	46,065	46,067	46,071
Frequency	1	7	12	3	14	10	1	8	4	97	1	2

NCRP UNITED STATES, 1983 - PART 1: PRISON ADMISSIONS, PRISON RELEASES, AND PAROLE RELEASES - (ICPSR 8363)

TABLES 9

Code	46,073	46,075	46,077	46,079	46,081	46,083	46,085	46,087	46,091	46,093	46,097	46,099
Frequency	5	3	3	21	32	25	3	5	8	17	2	195
Code	46,101	46,103	46,105	46,107	46,109	46,113	46,115	46,117	46,123	46,125	46,127	46,129
Frequency	12	175	2	4	24	2	31	18	23	13	11	24
Code	46,135	46,137	47,999	48,001	48,003	48,005	48,007	48,013	48,027	48,029	48,037	48,039
Frequency	49	1	11,401	1	1	2	1	2	7	39	3	5
Code	48,041	48,049	48,051	48,055	48,061	48,065	48,067	48,073	48,085	48,097	48,099	48,113
Frequency	4	1	2	1	7	1	3	1	2	1	1	144
Code	48,117	48,119	48,121	48,135	48,139	48,141	48,143	48,145	48,157	48,163	48,165	48,167
Frequency	1	1	3	5	4	11	2	1	1	1	1	11
Code	48,179	48,181	48,183	48,189	48,197	48,199	48,201	48,203	48,207	48,209	48,213	48,215
Frequency	2	5	5	1	1	1	156	1	2	1	1	2
Code	48,217	48,223	48,227	48,229	48,231	48,233	48,241	48,245	48,249	48,255	48,265	48,277
Frequency	2	1	3	1	1	1	3	16	1	1	1	2
Code	48,281	48,289	48,291	48,293	48,297	48,303	48,309	48,315	48,321	48,329	48,331	48,335
Frequency	1	1	2	2	3	8	11	1	2	4	1	1
Code	48,339	48,343	48,347	48,349	48,351	48,353	48,355	48,357	48,361	48,365	48,373	48,375
Frequency	3	1	7	4	1	1	15	1	3	1	1	7
Code	48,379	48,381	48,387	48,389	48,391	48,401	48,407	48,409	48,415	48,419	48,423	48,439
Frequency	1	3	1	1	3	4	1	2	1	3	9	45
Code	48,441	48,445	48,449	48,451	48,453	48,465	48,467	48,469	48,471	48,475	48,479	48,481
Frequency	5	1	1	6	23	1	1	2	1	1	1	2
Code	48,485	48,491	48,495	48,497	48,499	48,503	53,999	54,001	54,003	54,005	54,007	54,009
Frequency	7	5	2	1	1	1	4,479	16	21	14	15	7
Code	54,011	54,013	54,015	54,017	54,019	54,021	54,023	54,025	54,027	54,029	54,031	54,033
Frequency	108	5	5	4	58	9	8	29	12	9	4	26
Code	54,035	54,037	54,039	54,041	54,043	54,045	54,047	54,049	54,051	54,053	54,055	54,057
Frequency	25	10	195	7	13	37	59	36	22	15	63	15

NORP UNITED STATES, 1968 - PART 1. PRISON ADMISSIONS, PRISON RELEASES, AND PAROLE RELEASES (10,000) TABLE 10

Code	54,059	54,061	54,063	54,065	54,067	54,069	54,071	54,073	54,075	54,077	54,079	54,081
Frequency	24	22	6	3	37	25	6	3	10	25	30	71
Code	54,083	54,085	54,087	54,089	54,091	54,093	54,095	54,097	54,099	54,101	54,103	54,105
Frequency	22	8	23	8	5	2	2	15	28	6	11	4
Code	54,107	54,109	55,001	55,003	55,005	55,007	55,009	55,011	55,013	55,015	55,017	55,019
Frequency	83	10	20	21	28	15	169	7	12	13	23	20
Code	55,021	55,023	55,025	55,027	55,029	55,031	55,033	55,035	55,037	55,039	55,041	55,043
Frequency	52	30	326	21	14	98	30	113	3	73	12	67
Code	55,045	55,047	55,049	55,051	55,053	55,055	55,057	55,059	55,061	55,063	55,065	55,067
Frequency	20	17	24	5	16	32	35	439	7	96	5	26
Code	55,069	55,071	55,073	55,075	55,077	55,078	55,079	55,081	55,083	55,085	55,087	55,089
Frequency	19	79	100	38	9	2	2,587	35	37	49	94	66
Code	55,091	55,093	55,095	55,097	55,099	55,101	55,103	55,105	55,107	55,109	55,111	55,113
Frequency	13	22	11	50	13	466	9	252	36	30	27	16
Code	55,115	55,117	55,119	55,121	55,123	55,125	55,127	55,129	55,131	55,133	55,135	55,137
Frequency	45	95	12	12	14	38	105	13	59	134	46	12
Code	55,139	55,141	56,001	56,003	56,005	56,007	56,009	56,011	56,013	56,015	56,017	56,019
Frequency	120	65	17	7	60	56	14	10	65	19	7	15
Code	56,021	56,023	56,025	56,027	56,029	56,031	56,033	56,035	56,037	56,039	56,041	56,043
Frequency	67	12	95	4	20	4	42	2	52	15	15	3
Code	56,045	99,995	99,998	99,999	TOTAL							
Frequency	15	223	98,452	1,451	326,606							

ANALYSIS 5

VARIABLE	V7	Q3 DATE OF BIRTH:MONTH											
Code		1	2	3	4	5	6	7	8	9	10	11	12
Frequency		27,786	25,733	26,644	24,619	25,304	25,741	28,885	29,122	28,510	27,704	26,231	27,384

Code	99	TOTAL
Frequency	2,943	326,606

ANALYSIS 6

VARIABLE V8 Q3 DATE OF BIRTH:DAY

Code	1	2	3	4	5	6	7	8	9	10	11	12
Frequency	11,035	10,825	10,845	10,737	10,614	10,974	10,492	10,313	10,817	11,010	10,535	11,010
Code	13	14	15	16	17	18	19	20	21	22	23	24
Frequency	10,049	10,838	11,421	10,454	10,530	10,364	10,255	10,796	10,301	10,387	10,706	10,531
Code	25	26	27	28	29	30	31	99	TOTAL			
Frequency	10,782	10,442	10,546	10,588	10,192	9,194	6,077	2,946	326,606			

ANALYSIS 7

VARIABLE V9 Q3 DATE OF BIRTH:YEAR

Code	1	2	3	4	5	6	7	8	9	10	11	12
Frequency	8	3	7	10	13	15	27	21	30	46	36	59
Code	13	14	15	16	17	18	19	20	21	22	23	24
Frequency	56	104	91	110	149	163	228	280	306	386	441	507
Code	25	26	27	28	29	30	31	32	33	34	35	36
Frequency	596	704	751	830	956	1,061	1,059	1,229	1,355	1,545	1,724	1,785
Code	37	38	39	40	41	42	43	44	45	46	47	48
Frequency	1,977	2,284	2,477	2,988	3,161	3,786	4,120	4,635	4,884	6,270	7,514	8,108
Code	49	50	51	52	53	54	55	56	57	58	59	60
Frequency	9,243	10,378	11,147	12,456	13,479	15,113	16,284	17,506	18,713	19,532	19,779	21,001
Code	61	62	63	64	65	66	67	68	69	95	98	TOTAL
Frequency	19,561	18,374	15,294	10,636	4,818	1,236	211	4	3	2,209	734	326,606

ANALYSIS 8

VARIABLE	V10	Q4 SEX					TOTAL
Code	1	2	5	8	9		
Frequency	303,537	21,696	9	1,312	52	326,606	

ANALYSIS 9

VARIABLE	V11	Q5 RACE							TOTAL
Code	1	2	3	4	5	8	9		
Frequency	173,211	143,192	2,904	232	15	1,316	5,736	326,606	

ANALYSIS 10

VARIABLE	V12	Q6 HISPANIC ORIGIN					TOTAL
Code	1	2	5	8	9		
Frequency	23,140	108,443	15	62,250	132,758	326,606	

ANALYSIS 11

VARIABLE	V13	Q7 EDUCATION											TOTAL
Code	1	2	3	4	5	6	7	8	9	95	98	99	
Frequency	35,106	65	23,343	27,555	23,967	42,423	8,849	1,006	175	27	18,075	146,015	326,606

ANALYSIS 12

VARIABLE	V14	Q8 DATE OF ADMISSION: MONTH											
Code		1	2	3	4	5	6	7	8	9	10	11	12
Frequency		25,484	24,240	28,870	25,996	25,231	27,589	25,070	24,818	25,750	25,911	24,983	25,265
Code		98	99	TOTAL									
Frequency		4	17,395	326,606									

ANALYSIS 13

VARIABLE	V15	Q8 DATE OF ADMISSION: DAY											
Code		1	2	3	4	5	6	7	8	9	10	11	12
Frequency		10,380	10,386	9,949	10,225	8,628	9,112	10,811	11,228	10,686	10,231	9,330	9,596
Code		13	14	15	16	17	18	19	20	21	22	23	24
Frequency		9,761	10,948	12,238	10,548	10,414	11,391	10,030	10,254	10,456	11,136	10,789	9,084
Code		25	26	27	28	29	30	31	99	TOTAL			
Frequency		9,416	9,085	9,503	10,669	9,595	8,495	4,837	17,395	326,606			

ANALYSIS 14

VARIABLE	V16	Q8 DATE OF ADMISSION: YEAR											
Code		45	46	47	48	49	50	51	52	53	54	55	56
Frequency		2	1	4	3	2	3	5	4	10	10	9	10
Code		57	58	59	60	61	62	63	64	65	66	67	68
Frequency		19	20	22	24	26	39	61	50	41	79	84	131
Code		69	70	71	72	73	74	75	76	77	78	79	80
Frequency		207	297	385	444	889	1,055	1,646	2,496	3,838	6,093	9,646	17,149
Code		81	82	83	95	98	TOTAL						
Frequency		30,813	58,110	175,502	10,493	6,915	326,606						

ANALYSIS 15

VARIABLE	V17	Q9 ADMISS TYPE TO PRISON										
Code	10	20	30	46	47	49	56	57	59	60	65	70
Frequency	206,725	110	2,814	13,376	23,361	7,126	4,794	4,803	2,276	9,198	132	74
Code	80	90	91	95	98	99	TOTAL					
Frequency	1	44	1,702	89	38,342	11,639	326,606					

ANALYSIS 16

VARIABLE	V18	Q10 JURISD ON ADMIS DATE													
Code	1	4	5	6	8	9	10	12	13	16	17	18			
Frequency	71,954	9	2	25	8	31	1	16	23,678	3	29,177	6			
Code	19	20	21	23	25	26	27	28	29	30	31	32			
Frequency	14	26	2,117	182	6,522	17,103	1,447	4,639	3,097	1,079	1,782	534			
Code	33	34	35	36	37	38	39	40	41	42	44	45			
Frequency	322	3	5	5	2	1,068	1	3	4,839	2	1,843	3			
Code	46	47	48	49	50	51	52	53	54	55	56	57			
Frequency	1,300	3,530	710	3	4	2	47	3,172	1,322	6,912	627	93			
Code	95	98	99	TOTAL											
Frequency	1	128,760	8,575	326,606											

ANALYSIS 17

VARIABLE	V19	Q11 PRIOR JAIL TIME: YRS										
Code	0	1	2	3	4	5	6	7	8	9	10	95
Frequency	146,609	12,294	1,642	506	202	78	39	22	10	3	3	1,627
Code	99	TOTAL										
Frequency	163,571	326,606										

ANALYSIS 18

VARIABLE V20 Q11 PRIOR JAIL TIME: MOS

Code	0	1	2	3	4	5	6	7	8	9	10	11
Frequency	31,313	22,533	21,882	18,745	15,576	14,037	11,186	8,338	6,097	6,550	3,797	2,979

Code	95	99	TOTAL
Frequency	2	163,571	326,606

ANALYSIS 19

VARIABLE V21 Q11 PRIOR JAIL TIME: DAYS

Code	0	1	2	3	4	5	6	7	8	9	10	11
Frequency	5,638	6,832	6,467	6,374	6,354	5,987	5,796	5,870	5,778	7,303	5,560	5,496

Code	12	13	14	15	16	17	18	19	20	21	22	23
Frequency	5,312	5,274	5,138	5,747	4,991	5,076	4,997	4,956	5,045	5,070	4,863	4,695

Code	24	25	26	27	28	29	95	98	99	TOTAL
Frequency	4,793	4,855	4,627	4,775	4,706	4,660	14,348	136,797	12,426	326,606

ANALYSIS 20

VARIABLE V22 Q12 PRIOR PRISN TIME: YRS

Code	0	1	2	3	4	5	6	7	8	9	10	11
Frequency	27,849	8,345	3,010	1,472	643	378	153	94	71	43	52	29

Code	12	13	14	15	16	17	18	19	20	21	22	24
Frequency	18	12	10	5	7	6	1	5	2	1	2	1

Code	25	95	99	TOTAL
Frequency	2	2	284,393	326,606

ANALYSIS 21

VARIABLE	V23	Q12 PRIOR PRISN TIME:MOS											
Code		0	1	2	3	4	5	6	7	8	9	10	11
Frequency		9,611	5,094	5,357	4,311	2,958	2,482	2,323	2,279	2,135	2,052	1,838	1,772
Code		95	99	TOTAL									
Frequency		1	284,393	326,606									

ANALYSIS 22

VARIABLE	V24	Q12 PRIOR PRISN TIME:DAY												
Code		0	1	2	3	4	5	6	7	8	9	10	11	
Frequency		1,635	1,504	1,519	1,519	1,553	1,406	1,549	1,626	1,719	1,694	1,606	1,502	
Code		12	13	14	15	16	17	18	19	20	21	22	23	
Frequency		1,438	1,509	1,446	1,485	1,395	1,232	1,303	1,262	1,247	1,299	1,247	1,260	
Code		24	25	26	27	28	29	95	98	99	TOTAL			
Frequency		1,158	1,175	1,194	1,269	1,218	1,244	14,348	240,125	29,920	326,606			

ANALYSIS 23

VARIABLE	V25	Q13 OFFENSE #1												
Code		10	11	12	20	21	30	31	40	41	42	50	51	
Frequency		9,172	889	64	169	3	5,658	11	1,265	17	3	6,043	291	
Code		52	60	70	71	72	80	81	82	90	91	92	100	
Frequency		1	312	2,922	162	1	899	25	7	35,207	588	23	8,535	
Code		101	102	110	112	120	121	122	130	131	140	141	150	
Frequency		229	17	23	1	13,158	91	1	1,696	1	599	1	631	
Code		151	152	160	170	171	180	181	190	191	192	200	201	
Frequency		6	7	21	1,418	2	1,546	2	75,035	1,932	16	1,781	77	

ANALYSIS 25

VARIABLE	V27	ALLOCATED: DAY OF BIRTH	
Code	1	8	TOTAL
Frequency	434	326,172	326,606

ANALYSIS 26

VARIABLE	V28	ALLOCATED: MON OF BIRTH	
Code	1	8	TOTAL
Frequency	40	326,566	326,606

ANALYSIS 27

VARIABLE	V29	ALLOCATED: ADMISSION DAY	
Code	1	8	TOTAL
Frequency	87	326,519	326,606

ANALYSIS 28

VARIABLE	V30	ALLOCATED: ADMISS MONTH	
Code	1	8	TOTAL
Frequency	55	326,551	326,606

ANALYSIS 29

VARIABLE	V31	ALLOC: DAY PRISN RELEASE	
Code	1	8	TOTAL
Frequency	3,496	323,110	326,606

ANALYSIS 30

VARIABLE V32 ALLOC: MON PRISN RELEASE

Code	1	8	TOTAL
Frequency	16	326,590	326,606

ANALYSIS 31

VARIABLE V33 ALLOC:CUST REL AGENCY-03

Code	1	8	TOTAL
Frequency	57,109	269,497	326,606

ANALYSIS 32

VARIABLE V34 ALLOC:CUST REL AGENCY-06

Code	1	8	TOTAL
Frequency	3,983	322,623	326,606

ANALYSIS 33

VARIABLE V35 ALLOC: PAROLE RELEAS:DAY

Code	8	TOTAL
Frequency	326,606	326,606

ANALYSIS 34

VARIABLE V36 ALLOC: PAROLE RELEAS: MO

Code	8	TOTAL
Frequency	326,606	326,606

ANALYSIS 35

VARIABLE V37 ALLOCATED: OFFENSES 1-3

Code	1	8	TOTAL
Frequency	17,698	308,908	326,606

ANALYSIS 36

VARIABLE V38 ALLOC: OFFENSE W/LNG SEN

Code	1	8	TOTAL
Frequency	15,812	310,794	326,606

ANALYSIS 37

VARIABLE V39 Q13 OFFENSE # 2

Code	10	11	12	20	30	31	40	41	42	50	51	52
Frequency	253	333	39	272	326	1	1,129	7	2	619	125	1
Code	60	70	71	72	80	81	82	90	91	92	100	101
Frequency	446	991	38	1	1,054	4	2	3,103	265	18	1,616	88
Code	102	120	121	122	130	140	150	151	152	160	170	180
Frequency	5	4,005	44	1	713	300	176	24	1	14	753	308
Code	190	191	192	200	201	202	210	211	220	221	222	230
Frequency	10,089	626	23	603	58	16	3,585	45	5,097	118	15	4,388
Code	231	232	240	241	242	250	251	252	260	261	262	270
Frequency	34	3	1,382	1	1	11,152	186	8	349	2	16	1,782
Code	271	272	280	290	300	310	320	330	340	350	352	360
Frequency	6	2	19	908	93	280	482	252	131	599	15	939
Code	362	370	371	372	380	390	391	400	410	420	430	440
Frequency	4	1,968	5	6	155	592	1	490	1,222	2	1,091	13

NCRP UNITED STATES, 1983 - PART 1: PRISON ADMISSIONS, PRISON RELEASES, AND PAROLE RELEASES - (ICPSR 8363) TABLES 21

Code	450	451	460	461	462	470	480	481	490	500	510	520
Frequency	1,656	63	1,986	21	22	31	3,528	59	11	951	5	157
Code	530	540	550	560	570	580	590	600	602	620	621	640
Frequency	124	597	1,566	1,701	36	1,080	150	442	1	598	1	306
Code	642	650	660	670	680	690	691	700	710	998	999	TOTAL
Frequency	1	69	2	81	89	4,767	43	168	407	212,217	27,739	326,606

ANALYSIS 38

VARIABLE V40 Q13 COUNTS OF OFFENS #2

Code	1	2	3	4	5	6	7	8	9	10	11	12
Frequency	20,922	1,689	419	155	72	36	20	20	8	9	6	1
Code	13	14	15	16	17	19	21	23	24	95	98	99
Frequency	6	5	1	2	3	1	1	1	1	13	297,223	5,992
Code	TOTAL											
Frequency	326,606											

ANALYSIS 39

VARIABLE V41 ALLOC: TOT MAX SENT:MOS

Code	1	8	TOTAL
Frequency	1,154	325,452	326,606

ANALYSIS 40

VARIABLE V42 ALLOC: TOT MAX SENT:MOS

Code	1	8	TOTAL
Frequency	1	326,605	326,606

ANALYSIS 41

VARIABLE V43 ALLOC: TOT MAX SENT:MOS
 Code 1 8 TOTAL
 Frequency 44 326,562 326,606

ANALYSIS 42

VARIABLE V44 ALLOC: MIN PRIS TERM MOS
 Code 1 8 TOTAL
 Frequency 831 325,775 326,606

ANALYSIS 43

VARIABLE V45 ALLOC: MIN PRIS TERM MOS
 Code 8 TOTAL
 Frequency 326,606 326,606

ANALYSIS 44

VARIABLE V46 ALLOC: MIN PRIS TERM: MO
 Code 8 TOTAL
 Frequency 326,606 326,606

ANALYSIS 45

VARIABLE V47 ALLOC: PRIOR FELNY INCAR
 Code 1 8 TOTAL
 Frequency 18,850 307,756 326,606

ANALYSIS 46

VARIABLE V48 ALLOC: ON COMMUN RELEASE

Code	8	TOTAL
Frequency	326,606	326,606

ANALYSIS 47

VARIABLE V49 ALLOC: OFF W/LNGST SENT

Code	1	8	TOTAL
Frequency	100,939	225,667	326,606

ANALYSIS 48

VARIABLE V50 ALLOC: # DAYS ON COM REL

Code	1	8	TOTAL
Frequency	524	326,082	326,606

ANALYSIS 49

VARIABLE V51 Q13 OFFENSE # 3

Code	10	11	12	20	30	31	40	41	48	50	51	52
Frequency	69	154	13	5	62	1	429	2	1	131	42	2
Code	60	70	71	80	81	90	91	92	100	101	120	121
Frequency	57	365	12	35	1	766	82	10	514	34	780	21
Code	130	140	150	151	160	170	172	180	190	191	192	200
Frequency	265	105	51	3	7	241	1	92	3,269	229	12	85
Code	201	202	210	211	220	221	222	230	231	232	240	241
Frequency	3	3	449	5	1,680	54	1	282	4	1	171	1

NCRP UNITED STATES, 1983 - PART 1: PRISON ADMISSIONS, PRISON RELEASES, AND PAROLE RELEASES - (ICPSR 8363) TABLES 24

Code	250	251	252	260	262	270	272	280	290	300	310	320
Frequency	3,203	31	6	201	11	581	1	3	358	8	91	174
Code	330	340	350	352	360	370	371	372	380	390	391	400
Frequency	111	32	165	4	159	224	1	5	47	190	1	157
Code	410	430	450	451	460	461	462	470	480	481	482	490
Frequency	186	8	437	30	882	17	1	20	921	5	2	5
Code	500	510	520	530	540	550	560	570	580	590	600	620
Frequency	429	3	150	42	249	679	467	11	1,107	79	95	228
Code	621	640	650	660	670	680	690	691	700	710	995	998
Frequency	1	66	36	2	36	16	1,932	19	99	168	34	271,631
Code	999	TOTAL										
Frequency	30,147	326,606										

ANALYSIS 50

VARIABLE	V52	Q13 COUNTS OF OFFENS #3										
Code	1	2	3	4	5	6	7	8	9	10	12	14
Frequency	5,503	474	134	48	18	8	5	1	1	2	3	1
Code	17	95	98	99	TOTAL							
Frequency	2	4	318,196	2,206	326,606							

ANALYSIS 51

VARIABLE	V53	PRIOR JAIL TIME: MONTHS										
Code	0	1	2	3	4	5	6	7	8	9	10	11
Frequency	15,942	22,928	19,288	19,192	15,525	13,872	11,846	8,870	6,231	5,020	3,838	2,911
Code	12	13	14	15	16	17	18	19	20	21	22	23
Frequency	3,032	2,096	1,855	1,476	1,118	880	690	599	519	417	347	310

NCRP UNITED STATES , 1983 - PART 1: PRISON ADMISSIONS, PRISON RELEASES, AND PAROLE RELEASES - (ICPSR 8363)

TABLES 25

Code	24	25	26	27	28	29	30	31	32	33	34	35
Frequency	272	240	213	192	123	122	121	119	96	93	66	79
Code	36	37	38	39	40	41	42	43	44	45	46	47
Frequency	59	50	56	46	36	40	37	29	42	46	29	30
Code	48	49	50	51	52	53	54	55	56	57	58	59
Frequency	44	28	26	16	17	13	16	16	16	5	3	19
Code	60	61	62	63	64	65	66	67	68	69	70	71
Frequency	10	6	9	5	4	5	10	6	9	4	6	9
Code	72	73	74	75	77	78	79	80	81	82	83	85
Frequency	3	6	5	4	3	8	1	5	2	2	1	2
Code	86	87	88	89	90	93	94	95	97	98	99	100
Frequency	1	4	4	3	1	5	1	1	2	1	4	2
Code	104	109	118	119	121	127	129	8,889	TOTAL			
Frequency	1	1	1	1	1	1	1	165,198	326,606			

ANALYSIS 52

VARIABLE V54 PRIOR PRISON TIME:MONTHS

Code	0	1	2	3	4	5	6	7	8	9	10	11
Frequency	5,016	4,476	3,467	3,592	2,237	1,608	1,349	1,261	1,282	1,116	1,016	923
Code	12	13	14	15	16	17	18	19	20	21	22	23
Frequency	1,154	1,071	995	844	704	508	519	518	595	625	597	475
Code	24	25	26	27	28	29	30	31	32	33	34	35
Frequency	519	282	279	319	331	247	286	218	208	144	161	169
Code	36	37	38	39	40	41	42	43	44	45	46	47
Frequency	216	169	154	169	100	116	132	111	123	92	82	71
Code	48	49	50	51	52	53	54	55	56	57	58	59
Frequency	67	82	64	68	77	44	50	42	43	31	52	31

NCRP UNITED STATES, 1983 - PART 1: PRISON ADMISSIONS, PRISON RELEASES, AND PAROLE RELEASES - (ICPSR 8363) TABLES 26

Code	60	61	62	63	64	65	66	67	68	69	70	71
Frequency	58	52	34	40	36	29	37	29	14	18	19	24
Code	72	73	74	75	76	77	78	79	80	81	82	83
Frequency	20	15	8	10	11	24	13	11	16	10	9	8
Code	84	85	86	87	88	89	90	91	92	93	94	95
Frequency	10	15	7	8	9	9	7	7	8	3	10	6
Code	96	97	98	99	100	101	102	103	104	105	106	107
Frequency	4	6	6	11	8	7	5	6	8	3	4	2
Code	108	109	110	111	112	113	114	115	116	117	118	119
Frequency	6	1	3	1	2	4	7	4	5	4	5	2
Code	120	121	122	123	124	125	126	127	128	129	131	8,889
Frequency	8	7	7	1	3	6	6	3	8	1	4	284,497
Code	TOTAL											
Frequency	326,606											

ANALYSIS 53

VARIABLE	V55	Q14A OFF W/LNGST SENTNC										
Code	10	11	12	20	21	30	31	40	41	42	50	51
Frequency	9,412	1,223	92	445	3	5,957	13	2,709	24	5	6,309	373
Code	52	60	70	71	72	80	81	82	90	91	92	100
Frequency	1	769	3,497	170	2	1,858	25	6	35,487	694	32	9,245
Code	101	102	110	112	120	121	122	130	131	140	141	150
Frequency	274	17	22	1	15,102	127	1	2,073	1	777	1	712
Code	151	152	160	170	171	180	181	190	191	192	200	201
Frequency	31	7	33	1,717	2	1,463	2	75,956	1,907	23	1,925	112
Code	202	210	211	220	221	222	230	231	232	240	241	250
Frequency	17	5,787	68	16,349	325	13	7,068	117	10	1,758	5	24,442

NCRP UNITED STATES, 1983 - PART 1: PRISON ADMISSIONS, PRISON RELEASES, AND PAROLE RELEASES - (ICPSR 8363)

TABLES 27

Code	251	252	260	261	262	270	271	280	290	300	310	320
Frequency	461	8	422	6	13	3,998	7	43	1,391	118	714	926
Code	321	330	340	341	350	351	352	360	361	362	370	371
Frequency	5	580	830	1	2,993	2	16	3,251	1	9	4,924	12
Code	372	380	390	391	400	401	402	410	420	430	440	450
Frequency	12	618	2,099	3	854	1	1	1,692	4	1,303	62	5,909
Code	451	460	461	462	470	480	481	490	500	510	520	530
Frequency	60	1,232	27	30	80	4,036	83	75	1,372	11	30	135
Code	540	541	550	560	570	580	590	600	601	620	621	640
Frequency	437	1	4,983	4,323	9	1,179	179	1,605	2	578	3	547
Code	650	651	660	670	680	690	691	700	710	995	998	999
Frequency	96	1	1	498	361	3,115	66	149	1,075	1	7,437	22,904
Code	TOTAL											
Frequency	326,606											

ANALYSIS 54

VARIABLE	V56	Q14B SENT LNGT OF Q14A										
Code	1	2	3	4	5	6	7	8	9	10	11	12
Frequency	228	193	474	98	552	1,042	147	195	237	60	23	8,774
Code	13	14	15	16	17	18	19	20	21	22	23	24
Frequency	139	96	361	9,301	81	1,940	106	149	221	78	50	36,824
Code	25	26	27	28	29	30	31	32	33	34	35	36
Frequency	186	57	130	44	29	1,706	29	121	45	52	12	35,811
Code	37	38	39	40	41	42	43	44	45	46	47	48
Frequency	38	37	45	65	97	360	71	34	56	18	16	17,041
Code	49	50	51	52	53	54	55	56	57	58	59	60
Frequency	29	17	17	19	7	589	12	12	23	12	9	20,455

NCRP UNITED STATES, 1983 - PART 1: PRISON ADMISSIONS, PRISON RELEASES, AND PAROLE RELEASES - (ICPSR 8363)

TABLES 28

Code	61	62	63	64	65	66	67	68	69	70	71	72
Frequency	10	15	14	10	22	52	4	12	10	9	4	9,251
Code	73	74	75	76	77	78	79	80	81	82	83	84
Frequency	10	9	13	19	2	47	6	4	14	7	3	4,459
Code	85	86	87	88	89	90	91	92	93	94	95	96
Frequency	10	9	5	7	6	182	9	9	3	5	9	2,956
Code	97	98	99	100	101	102	103	104	105	106	107	108
Frequency	10	4	14	20	6	28	5	4	9	2	1	1,033
Code	109	110	111	112	113	114	115	116	117	118	119	120
Frequency	3	2	2	3	3	16	2	9	3	2	9	10,840
Code	121	122	123	124	126	127	129	130	131	132	133	135
Frequency	11	6	1	3	23	1	6	5	1	192	1	1
Code	136	137	138	139	140	141	142	143	144	145	146	147
Frequency	4	1	6	3	1	4	3	1	1,472	3	2	6
Code	149	150	151	152	153	155	156	160	161	162	163	164
Frequency	1	26	4	1	1	1	173	7	3	5	2	1
Code	167	168	169	170	174	177	178	180	182	184	185	186
Frequency	2	696	1	1	1	2	1	6,488	1	2	2	1
Code	189	192	195	198	199	200	204	206	207	208	210	211
Frequency	3	184	1	1	1	18	91	1	1	1	6	1
Code	212	213	215	216	222	224	225	227	228	229	231	232
Frequency	3	2	4	488	3	2	2	1	37	2	1	1
Code	235	236	238	240	252	253	254	258	264	265	270	275
Frequency	1	6	2	3,876	82	2	2	1	62	1	42	1
Code	276	285	288	290	294	300	304	312	324	325	330	336
Frequency	26	1	77	1	2	745	2	19	37	1	2	48
Code	340	342	348	352	360	367	368	372	376	384	396	400
Frequency	1	1	5	2	791	2	6	5	1	13	14	75

NCRP UNITED STATES, 1983 - PART 1: PRISON ADMISSIONS, PRISON RELEASES, AND PAROLE RELEASES - (ICPSR 8363)

TABLES 29

Code	402	408	412	418	420	424	432	436	444	448	450	456
Frequency	1	3	1	2	89	6	8	7	6	8	1	1
Code	478	480	492	500	504	524	528	536	540	548	552	558
Frequency	1	402	2	29	3	1	2	1	43	3	1	1
Code	560	576	588	600	603	605	612	624	636	648	660	672
Frequency	1	3	3	1,133	2	1	47	320	412	209	63	30
Code	684	696	700	708	712	720	732	736	744	780	784	800
Frequency	33	11	18	1	1	120	3	1	1	7	1	50
Code	804	812	816	836	840	848	864	872	888	900	924	936
Frequency	1	3	1	2	19	1	2	1	1	151	9	21
Code	948	960	972	1,000	1,012	1,034	1,036	1,056	1,080	1,100	1,112	1,124
Frequency	6	32	2	55	1	1	1	1	20	15	4	2
Code	1,140	1,144	1,152	1,188	1,200	1,212	1,236	1,260	1,440	1,448	1,500	1,800
Frequency	2	36	1	46	40	6	1	1	3	1	2	5
Code	1,920	2,232	2,388	2,400	3,588	3,600	4,200	9,996	9,997	99,995	99,998	99,999
Frequency	1	1	5	8	1	2	1	3,166	75	25	112,399	23,427
Code	TOTAL											
Frequency	326,606											

ANALYSIS 55

VARIABLE V57 Q15 TOT MAX SENT LNGT:MO

Code	1	2	3	4	5	6	7	8	9	10	11	12
Frequency	352	443	961	458	698	4,739	348	447	631	133	82	10,471
Code	13	14	15	16	17	18	19	20	21	22	23	24
Frequency	173	311	278	8,617	1,181	2,632	106	158	100	61	1,056	35,379
Code	25	26	27	28	29	30	31	32	33	34	35	36
Frequency	81	106	191	104	158	1,824	40	1,200	65	21	125	33,219

NCRP UNITED STATES, 1963 - PART I: PRISON ADMISSIONS, PRISON RELEASES, AND PAROLE RELEASES (ICFJR 6000) TABLES 30

Code	37	38	39	40	41	42	43	44	45	46	47	48
Frequency	72	66	90	573	78	454	25	566	40	31	132	16,831
Code	49	50	51	52	53	54	55	56	57	58	59	60
Frequency	44	39	72	267	42	320	22	235	26	13	56	20,626
Code	61	62	63	64	65	66	67	68	69	70	71	72
Frequency	47	56	60	226	36	240	10	184	24	19	28	8,087
Code	73	74	75	76	77	78	79	80	81	82	83	84
Frequency	28	29	41	93	31	137	16	139	18	11	21	4,547
Code	85	86	87	88	89	90	91	92	93	94	95	96
Frequency	21	15	14	93	19	200	10	73	11	16	14	3,501
Code	97	98	99	100	101	102	103	104	105	106	107	108
Frequency	24	19	34	61	13	67	12	64	21	7	7	1,241
Code	109	110	111	112	113	114	115	116	117	118	119	120
Frequency	9	13	13	36	5	40	4	46	15	9	16	11,949
Code	121	122	123	124	125	126	127	128	129	130	131	132
Frequency	15	14	23	33	14	118	12	39	15	12	8	485
Code	133	134	135	136	137	138	139	140	141	142	143	144
Frequency	4	4	7	30	12	35	13	14	2	6	8	1,601
Code	145	146	147	148	149	150	151	152	153	154	155	156
Frequency	8	8	11	9	7	40	5	6	6	7	4	384
Code	157	158	159	160	161	162	163	164	165	166	167	168
Frequency	5	5	4	10	3	16	4	10	4	1	5	1,016
Code	169	171	172	173	174	175	176	177	178	179	180	181
Frequency	2	2	2	2	9	1	9	4	2	4	6,522	181
Code	182	183	184	185	186	187	188	189	190	191	192	193
Frequency	7	3	18	5	40	5	7	6	1	1	347	4
Code	194	195	196	197	198	199	200	201	202	203	204	205
Frequency	3	3	5	2	10	1	23	1	5	2	152	3

NCRP UNITED STATES, 1983 - PART 1: PRISON ADMISSIONS, PRISON RELEASES, AND PAROLE RELEASES - (ICPSR 8363)

TABLES 31

Code	206	207	208	209	210	211	212	213	214	215	216	217
Frequency	4	2	2	2	13	1	3	2	1	1	563	1
Code	219	220	222	223	224	225	228	231	232	234	235	236
Frequency	3	4	5	1	6	4	77	1	2	4	2	6
Code	239	240	241	242	243	244	245	246	248	249	250	251
Frequency	3	3,829	2	4	9	3	5	25	2	6	1	1
Code	252	253	254	256	257	258	263	264	265	266	268	270
Frequency	129	2	3	2	4	9	1	119	2	1	1	47
Code	271	272	274	275	276	277	281	282	284	286	287	288
Frequency	1	2	1	1	50	2	3	1	2	1	1	126
Code	291	294	296	298	300	301	302	304	305	306	308	310
Frequency	1	4	2	1	939	2	3	1	1	8	2	2
Code	312	313	315	316	317	318	319	323	324	326	330	332
Frequency	61	1	1	1	3	5	1	1	62	1	2	1
Code	333	336	340	342	343	345	348	349	350	352	353	359
Frequency	1	79	2	3	3	1	13	1	1	2	1	1
Code	360	362	363	364	366	367	368	369	372	378	380	383
Frequency	1,082	1	2	4	10	1	7	1	26	3	1	1
Code	384	388	390	392	396	400	401	408	409	412	414	417
Frequency	33	1	5	2	32	75	1	13	1	2	1	1
Code	420	423	424	426	428	432	433	435	436	438	440	444
Frequency	163	1	8	3	1	20	1	1	7	1	1	14
Code	448	450	456	462	468	474	475	480	483	484	486	488
Frequency	9	1	12	1	3	1	1	476	1	1	1	1
Code	492	500	504	516	524	528	529	531	532	535	536	540
Frequency	6	29	12	9	1	4	1	1	2	1	2	80
Code	546	548	552	556	558	564	565	576	588	592	600	603
Frequency	1	3	4	1	1	3	1	9	5	1	1,169	3

NCRP UNITED STATES, 1983 - PART 1: PRISON ADMISSIONS, PRISON RELEASES, AND PAROLE RELEASES - (ICPSR 6363)

TABLES 34

Code	605	606	612	620	624	636	647	648	660	672	684	696
Frequency	1	3	53	2	325	417	1	215	68	33	37	13
Code	700	708	712	720	723	728	732	736	744	756	768	780
Frequency	18	2	1	143	2	1	4	1	1	2	2	16
Code	784	792	798	800	804	812	816	836	840	848	864	872
Frequency	1	2	1	51	2	3	2	4	28	1	2	1
Code	876	888	896	900	905	906	924	936	948	960	972	976
Frequency	1	1	1	144	1	1	10	22	6	37	3	1
Code	980	993	996	1,000	1,002	1,008	1,012	1,020	1,032	1,036	1,068	1,080
Frequency	1	1	1	55	1	1	1	3	2	1	2	20
Code	1,092	1,100	1,112	1,116	1,124	1,140	1,144	1,168	1,188	1,200	1,212	1,218
Frequency	1	15	4	1	2	3	2	1	18	44	2	1
Code	1,236	1,260	1,344	1,380	1,440	1,448	1,500	1,508	1,548	1,680	1,740	1,776
Frequency	1	1	1	2	4	1	2	2	1	1	1	1
Code	1,800	1,920	2,016	2,040	2,100	2,112	2,232	2,388	2,400	2,460	2,520	2,760
Frequency	8	2	1	4	1	1	1	5	9	1	1	1
Code	3,588	3,600	3,999	4,200	6,000	9,996	9,997	99,995	99,998	99,999	TOTAL	
Frequency	1	5	9	1	2	2,504	80	198	109,999	11,345	326,606	

ANALYSIS 56

VARIABLE V58 Q16 MIN PRISON TERM: MO

Code	1	2	3	4	5	6	7	8	9	10	11	12
Frequency	1,656	1,471	2,927	2,205	2,104	2,400	1,476	1,653	2,124	1,829	1,636	8,358
Code	13	14	15	16	17	18	19	20	21	22	23	24
Frequency	1,171	1,622	1,961	1,771	983	3,797	975	1,388	1,130	1,009	872	5,501
Code	25	26	27	28	29	30	31	32	33	34	35	36
Frequency	649	711	821	728	823	1,472	477	764	683	594	556	4,574

NCRP UNITED STATES, 1983 - PART 1: PRISON ADMISSIONS, PRISON RELEASES, AND PAROLE RELEASES - (ICPSR 8363)

TABLES 33

Code	37	38	39	40	41	42	43	44	45	46	47	48
Frequency	302	240	476	1,029	217	651	372	277	385	220	211	1,817
Code	49	50	51	52	53	54	55	56	57	58	59	60
Frequency	294	218	282	124	162	368	120	333	211	186	216	1,966
Code	61	62	63	64	65	66	67	68	69	70	71	72
Frequency	127	92	160	226	97	127	82	97	109	87	75	695
Code	73	74	75	76	77	78	79	80	81	82	83	84
Frequency	100	63	111	246	194	127	75	165	90	66	49	409
Code	85	86	87	88	89	90	91	92	93	94	95	96
Frequency	49	44	59	67	51	124	41	40	32	34	40	295
Code	97	98	99	100	101	102	103	104	105	106	107	108
Frequency	72	86	66	79	18	71	24	29	124	49	28	131
Code	109	110	111	112	113	114	115	116	117	118	119	120
Frequency	29	26	41	57	33	78	75	56	53	67	74	889
Code	121	122	123	124	125	126	127	128	129	130	131	132
Frequency	27	34	8	12	11	22	40	29	13	10	16	48
Code	133	134	135	136	137	138	139	140	141	142	143	144
Frequency	11	11	17	15	16	22	30	20	17	31	19	164
Code	145	146	147	148	149	150	151	152	153	154	155	156
Frequency	23	24	31	11	10	20	13	13	9	8	7	31
Code	157	158	159	160	161	162	163	164	165	166	167	168
Frequency	12	9	9	23	6	4	9	9	12	7	20	28
Code	169	170	171	172	173	174	175	176	177	178	179	180
Frequency	20	21	22	25	18	42	35	35	50	37	48	279
Code	181	182	183	184	185	186	187	188	191	192	193	194
Frequency	8	3	3	3	4	8	3	2	4	27	1	3
Code	195	196	197	198	199	200	201	202	203	204	205	206
Frequency	27	12	7	4	7	12	5	3	4	11	7	3

NCRP UNITED STATES, 1983 - PART 1: PRISON ADMISSIONS, PRISON RELEASES, AND PAROLE RELEASES - (ICPSR 8363)

TABLES 34

Code	207	208	209	210	211	212	213	214	215	216	217	218
Frequency	1	3	2	2	2	6	3	1	4	23	3	1
Code	219	220	221	222	223	224	225	226	227	228	229	230
Frequency	11	6	3	3	4	5	7	4	7	8	8	10
Code	231	232	233	234	235	236	237	238	239	240	241	242
Frequency	8	11	17	18	16	19	11	14	20	141	1	1
Code	243	244	245	246	247	248	250	251	252	253	254	255
Frequency	3	8	5	1	2	2	2	1	6	1	1	4
Code	256	257	258	259	260	261	262	263	264	268	269	270
Frequency	2	3	1	2	7	1	6	3	8	10	2	3
Code	271	273	274	276	277	278	280	281	282	283	284	285
Frequency	1	1	1	5	2	2	1	3	5	2	1	1
Code	287	288	289	290	291	292	293	294	295	296	297	298
Frequency	3	4	2	5	4	11	8	10	6	6	5	3
Code	299	300	301	304	306	312	314	315	316	317	319	320
Frequency	4	41	2	1	1	2	1	1	3	4	2	1
Code	321	324	327	328	330	333	336	337	339	342	343	345
Frequency	1	3	3	1	2	1	5	2	2	2	2	3
Code	346	347	348	349	350	351	352	353	354	355	356	357
Frequency	1	2	2	2	1	2	5	8	2	5	6	3
Code	358	359	360	363	372	380	384	390	391	392	393	395
Frequency	5	3	22	1	4	2	2	2	4	1	2	3
Code	398	401	404	406	407	408	412	413	414	415	418	419
Frequency	1	2	2	4	1	1	2	1	3	2	3	1
Code	420	430	434	436	439	440	441	445	450	456	457	458
Frequency	9	1	1	1	1	2	2	1	1	1	1	1
Code	462	464	467	469	472	475	476	477	479	480	492	504
Frequency	1	1	2	1	1	2	1	3	1	15	1	1

NCRP UNITED STATES, 1983 - PART 1: PRISON ADMISSIONS, PRISON RELEASES, AND PAROLE RELEASES - (ICPSR 8363)

TABLES 35

Code	511	512	516	530	535	539	540	555	574	576	579	584
Frequency	1	5	1	1	1	1	4	1	1	4	1	1
Code	585	589	590	592	595	596	599	600	610	643	660	684
Frequency	4	1	1	2	1	3	3	7	1	1	2	1
Code	696	710	713	714	715	720	732	744	764	780	781	828
Frequency	1	3	1	1	1	5	2	1	1	3	1	1
Code	831	839	840	900	956	960	967	1,172	1,179	1,183	1,184	1,200
Frequency	1	1	1	1	1	1	1	1	1	1	1	1
Code	1,201	1,212	1,380	1,740	1,920	9,996	9,997	99,998	99,999	TOTAL		
Frequency	1	1	1	1	1	583	21	221,032	19,906	326,606		

ANALYSIS 57

VARIABLE V59 Q17 LOCAT. SERV SENTENCE

Code	1	2	3	95	98	99	TOTAL
Frequency	217,675	866	45	55	107,089	876	326,606

ANALYSIS 58

VARIABLE V60 Q18 OFFNS AFTER ADM:OFF1

Code	0	10	11	20	30	40	41	50	51	60	70	71
Frequency	21,919	41	18	1	25	18	1	52	15	1	117	7
Code	80	90	91	100	101	110	120	121	130	140	150	151
Frequency	11	374	5	289	1	3	222	6	45	36	2	1
Code	160	180	190	191	192	200	201	210	211	220	221	230
Frequency	1	2	1,875	103	6	32	4	136	21	386	33	274
Code	231	232	240	250	251	252	260	261	270	280	290	300
Frequency	16	1	2	1,149	86	1	220	2	242	3	41	1

NCRP UNITED STATES, 1983 - PART 1: PRISON ADMISSIONS, PRISON RELEASES, AND PAROLE RELEASES - (ICPSR 8363)

TABLES 36

Code	310	320	330	340	350	352	360	362	370	371	380	390
Frequency	36	36	49	15	30	5	16	1	87	1	8	109
Code	400	410	430	450	460	461	462	480	481	490	500	510
Frequency	28	4	7	262	2,047	41	2	200	11	1	1	2
Code	520	530	540	550	560	570	580	590	600	620	640	660
Frequency	11	2	104	338	96	12	698	5	21	21	15	2
Code	670	690	700	710	888	998	999	TOTAL				
Frequency	17	302	4	36	139,649	118,233	36,194	326,606				

ANALYSIS 59

VARIABLE V61 Q18 OFFNS AFTER ADM:OFF2

Code	0	10	11	20	30	40	50	51	60	70	71	90
Frequency	21,919	4	3	1	3	41	22	5	4	54	1	199
Code	91	100	120	130	140	150	160	170	190	191	192	200
Frequency	4	143	64	46	8	6	2	1	1,017	18	1	2
Code	202	210	211	220	221	230	231	232	250	251	252	260
Frequency	1	44	1	98	6	95	3	1	545	16	2	249
Code	270	290	300	310	320	330	340	350	360	370	371	372
Frequency	71	34	1	3	13	14	1	2	3	87	1	2
Code	380	390	400	410	430	450	460	461	470	480	481	520
Frequency	1	34	6	2	1	85	761	6	1	124	5	3
Code	530	540	550	560	580	590	600	620	640	670	680	690
Frequency	1	126	270	10	705	1	10	14	1	32	2	422
Code	700	710	888	998	999	TOTAL						
Frequency	4	4	139,649	123,274	36,191	326,606						

ANALYSIS 60

VARIABLE V62 Q19 ADD SENT AFT ADM:MOS

Code	1	2	3	4	5	6	7	8	9	10	11	12
Frequency	96	59	221	61	16	367	30	25	39	21	5	414
Code	13	14	15	16	17	18	19	20	21	22	23	24
Frequency	28	21	19	5	55	54	7	3	7	3	49	455
Code	25	26	27	28	29	30	31	32	33	34	35	36
Frequency	4	3	11	2	13	95	2	2	1	1	2	320
Code	37	38	39	40	41	42	43	44	45	46	47	48
Frequency	6	2	2	3	1	15	1	2	1	1	1	277
Code	49	50	51	52	53	54	55	57	58	60	62	63
Frequency	2	1	3	3	1	10	2	2	2	911	2	2
Code	64	66	67	69	72	73	75	77	78	80	83	84
Frequency	2	16	1	2	117	3	2	2	7	2	2	84
Code	85	87	88	89	90	92	96	97	98	100	102	108
Frequency	2	1	1	1	20	1	61	1	2	1	2	41
Code	112	114	120	121	122	123	126	127	129	132	136	138
Frequency	1	3	348	1	1	2	8	1	2	20	1	5
Code	144	149	150	156	157	168	180	186	188	189	192	193
Frequency	31	1	8	9	1	21	147	2	1	1	8	1
Code	195	198	202	204	216	228	240	243	250	252	258	264
Frequency	1	1	1	10	18	4	92	1	1	8	2	5
Code	276	277	281	288	300	318	324	336	348	360	384	396
Frequency	3	1	1	4	20	1	1	2	1	31	1	2
Code	414	420	432	444	480	528	540	552	564	600	603	606
Frequency	1	3	1	1	8	1	4	1	1	3	1	1
Code	660	684	720	732	900	1,188	1,200	4,800	5,352	9,996	9,997	88,888
Frequency	2	1	2	1	1	3	1	1	1	29	1	139,649

NCRP UNITED STATES, 1963 - PART 1. PRISON ADMISSIONS, PRISON RELEASES, AND PAROLE RELEASES (1963-66)

Code	99,995	99,998	99,999	TOTAL
Frequency	12	140,151	41,746	326,606

ANALYSIS 61

VARIABLE V63 Q20 PRIOR FELONY INCARER

Code	1	2	8	9	TOTAL
Frequency	41,550	45,017	192,310	47,729	326,606

ANALYSIS 62

VARIABLE V64 Q21 INMATE AWOL OR ESCAP

Code	1	2	8	9	TOTAL
Frequency	5,512	73,639	203,979	43,476	326,606

ANALYSIS 63

VARIABLE V65 Q22 COM REL BEF PRIS REL

Code	1	2	8	9	TOTAL
Frequency	18,165	55,846	205,619	46,976	326,606

ANALYSIS 64

VARIABLE V66 Q22 # DAYS ON COM REL

Code	0	1	2	3	4	5	6	7	8	9	10	11
Frequency	46,698	46	37	34	32	31	65	48	68	50	60	47
Code	12	13	14	15	16	17	18	19	20	21	22	23
Frequency	61	45	54	55	68	48	39	66	60	53	58	23
Code	24	25	26	27	28	29	30	31	32	33	34	35
Frequency	74	68	83	118	279	159	128	67	59	46	52	61

NCRP UNITED STATES, 1983 - PART 1: PRISON ADMISSIONS, PRISON RELEASES, AND PAROLE RELEASES - (ICPSR 8363)

TABLES 39

Code	36	37	38	39	40	41	42	43	44	45	46	47
Frequency	66	63	68	71	58	76	55	60	93	59	61	61
Code	48	49	50	51	52	53	54	55	56	57	58	59
Frequency	82	102	91	73	67	69	74	106	81	87	79	86
Code	60	61	62	63	64	65	66	67	68	69	70	71
Frequency	89	82	86	100	83	79	90	90	63	98	115	84
Code	72	73	74	75	76	77	78	79	80	81	82	83
Frequency	71	77	81	89	91	89	86	96	91	87	98	89
Code	84	85	86	87	88	89	90	91	92	93	94	95
Frequency	122	107	96	112	104	95	116	99	96	107	99	74
Code	96	97	98	99	100	101	102	103	104	105	106	107
Frequency	93	104	90	82	106	74	100	97	102	91	100	90
Code	108	109	110	111	112	113	114	115	116	117	118	119
Frequency	92	105	118	84	104	84	100	101	110	100	97	113
Code	120	121	122	123	124	125	126	127	128	129	130	131
Frequency	129	89	77	90	78	69	85	64	63	61	70	48
Code	132	133	134	135	136	137	138	139	140	141	142	143
Frequency	41	59	45	52	41	52	43	51	53	31	48	41
Code	144	145	146	147	148	149	150	151	152	153	154	155
Frequency	48	35	32	28	31	38	44	46	35	34	36	27
Code	156	157	158	159	160	161	162	163	164	165	166	167
Frequency	33	37	37	25	30	20	34	26	27	27	27	25
Code	168	169	170	171	172	173	174	175	176	177	178	179
Frequency	34	23	34	35	30	46	29	34	31	20	31	33
Code	180	181	182	183	184	185	186	187	188	189	190	191
Frequency	28	27	19	22	19	24	21	18	16	13	17	26
Code	192	193	194	195	196	197	198	199	200	201	202	203
Frequency	15	15	14	16	16	14	20	14	17	16	9	19

CONTINUED

4 OF 5

NCRP UNITED STATES, 1983 - PART 1: PRISON ADMISSIONS, PRISON RELEASES, AND PAROLE RELEASES - (ICPSR 6993)

TABLES 40

Code Frequency	204 9	205 8	206 8	207 11	208 14	209 20	210 19	211 15	212 10	213 10	214 13	215 12
Code Frequency	216 18	217 13	218 8	219 12	220 8	221 11	222 20	223 13	224 17	225 13	226 11	227 7
Code Frequency	228 14	229 8	230 6	231 11	232 8	233 10	234 4	235 8	236 9	237 8	238 5	239 11
Code Frequency	240 9	241 6	242 17	243 9	244 10	245 7	246 9	247 8	248 6	249 11	250 10	251 4
Code Frequency	252 14	253 6	254 7	255 5	256 12	257 4	258 8	259 9	260 6	261 5	262 6	263 12
Code Frequency	264 7	265 5	266 10	267 5	268 3	269 11	270 14	271 10	272 7	273 4	274 5	275 4
Code Frequency	276 4	277 10	278 7	279 6	280 5	281 9	282 1	283 7	284 8	285 2	286 6	287 2
Code Frequency	288 3	289 8	290 2	291 6	292 5	293 6	294 2	295 4	296 3	297 2	298 3	299 3
Code Frequency	300 4	301 4	302 3	303 10	304 4	305 4	306 8	307 1	308 4	309 2	310 3	311 1
Code Frequency	312 4	313 4	314 2	315 5	316 2	317 6	318 4	319 2	320 4	321 1	322 2	323 5
Code Frequency	324 1	325 5	326 2	327 3	328 3	329 2	330 2	331 3	332 4	333 6	334 3	335 2
Code Frequency	336 3	337 1	338 1	339 4	340 3	341 2	342 3	343 3	344 4	345 3	346 2	347 2
Code Frequency	348 8	349 4	350 1	351 1	352 3	353 4	354 4	355 5	356 1	357 4	358 1	359 4
Code Frequency	361 1	363 1	364 1	365 5	366 1	367 1	368 4	369 3	370 4	371 4	372 2	374 3

ANALYSIS 66

VARIABLE	V68	Q23A DATE PRISON REL:DAY											
Code		1	2	3	4	5	6	7	8	9	10	11	12
Frequency		8,151	5,849	5,795	5,704	4,952	5,669	6,161	6,032	5,330	5,762	5,269	5,299
Code		13	14	15	16	17	18	19	20	21	22	23	24
Frequency		5,675	5,988	10,371	5,847	5,367	6,204	5,590	5,610	5,971	6,716	6,045	5,220
Code		25	26	27	28	29	30	31	88	99	TOTAL		
Frequency		5,799	4,857	5,104	6,151	5,490	4,498	3,186	139,649	7,295	326,606		

ANALYSIS 67

VARIABLE	V69	Q23A DATE PRISON REL: YR											
Code		49	59	60	61	63	64	65	66	67	68	69	70
Frequency		1	3	1	1	1	2	2	7	8	7	12	18
Code		71	72	73	74	75	76	77	78	79	80	81	82
Frequency		38	53	59	53	120	248	455	625	1,276	2,501	8,676	24,281
Code		83	88	95	98	TOTAL							
Frequency		141,214	139,649	4,702	2,593	326,606							

ANALYSIS 68

VARIABLE	V70	Q23B PLACE RELEASED FROM							
Code		1	2	3	88	95	98	99	TOTAL
Frequency		115,823	1,730	5,665	139,649	16	61,202	2,521	326,606

ANALYSIS 69

VARIABLE V71 Q24 1ST AGENCY ASSUM CUST

Code	0	1	2	3	4	5	6	7	8	9	11	12
Frequency	17,803	735	51	134,304	2,097	190	4,253	4	4	163	1	429

Code	14	88	95	98	99	TOTAL
Frequency	20	139,649	154	22,111	4,638	326,606

ANALYSIS 70

VARIABLE V72 Q24 2ND AGENCY ASSUM CUST

Code	0	2	3	4	5	6	7	8	9	12	14	88
Frequency	1,232	1	1,317	39	1	470	2	1	56	23	7	139,649

Code	98	99	TOTAL
Frequency	183,353	455	326,606

ANALYSIS 71

VARIABLE V73 Q24 3RD AGENCY ASSUM CUST

Code	0	3	12	14	88	98	99	TOTAL
Frequency	1,232	5	7	1	139,649	183,607	2,105	326,606

ANALYSIS 72

VARIABLE V74 Q25 TYPE OF PRISN RELEAS

Code	1	2	3	4	5	6	7	8	9	10	11	12
Frequency	69,901	66,976	4,504	1,570	16,086	155	157	1,859	88	12	5	3

Code	13	14	15	16	17	88	95	98	99	TOTAL
Frequency	2	381	1,001	134	2,120	139,649	9,412	10,831	1,760	326,606

ANALYSIS 73

VARIABLE V75 Q26 DATE PAROLE REL: MO

Code	1	2	3	4	5	6	7	8	9	10	11	12
Frequency	4,222	3,977	4,800	4,925	4,839	4,469	4,430	4,791	4,989	5,255	4,794	4,935
Code	88	TOTAL										
Frequency	270,180	326,606										

ANALYSIS 74

VARIABLE V76 Q26 DATE PAROLE REL: DAY

Code	1	2	3	4	5	6	7	8	9	10	11	12
Frequency	2,202	1,764	1,786	1,811	1,550	1,700	1,902	1,711	1,726	1,618	1,587	2,213
Code	13	14	15	16	17	18	19	20	21	22	23	24
Frequency	1,679	1,844	2,139	1,696	1,667	1,905	1,587	1,819	1,977	1,942	2,143	1,923
Code	25	26	27	28	29	30	31	88	TOTAL			
Frequency	1,655	1,761	2,477	2,374	1,666	1,804	798	270,180	326,606			

ANALYSIS 75

VARIABLE V77 Q26 DATE PAROLE REL: YR

Code	83	88	TOTAL
Frequency	56,426	270,180	326,606

ANALYSIS 76

VARIABLE V78 Q27 TYPE OF PAROLE REL

Code	1	2	3	4	5	6	7	8	9	10	11	12
Frequency	31,011	515	273	7,888	10,656	528	242	729	549	1,285	97	5

Code	88	95	98	99	TOTAL
Frequency	270,180	23	1	2,624	326,606

ANALYSIS 77

VARIABLE	V79	Q28 SUPV STATUS AT REL									TOTAL
Code	1	2	3	4	5	88	95	98	99	TOTAL	
Frequency	36,772	1,720	1,177	1,575	3,188	270,180	500	1,671	9,823	326,606	

ANALYSIS 78

VARIABLE	V80	Q29 AGE AT ADMISSION																																																																							
Code	13	14	15	16	17	18	19	20	21	22	23	24	25	26	27	28	29	30	31	32	33	34	35	36	37	38	39	40	41	42	43	44	45	46	47	48	49	50	51	52	53	54	55	56	57	58	59	60	61	62	63	64	65	66	67	68	69	70	71	72	73	74	75	76	77	78	79	80	81	82	83	100	
Frequency	5	5	33	351	2,329	8,514	16,396	19,659	20,214	20,436	19,949	18,527	17,855	16,522	15,284	14,111	12,747	11,493	10,388	9,316	8,326	7,749	6,693	5,881	4,950	4,152	3,760	3,361	3,074	2,717	2,429	2,058	1,853	1,710	1,483	1,435	1,293	1,153	1,007	948	885	769	664	599	572	487	411	352	316	209	245	177	123	108	83	76	66	66	42	38	26	26	18	15	17	13	6	3	3	4	3	1	20,083
Code	TOTAL																																																																								
Frequency	326,606																																																																								

ANALYSIS 79

VARIABLE	V81	Q30 AGE AT RELEASE											
Code	15	16	17	18	19	20	21	22	23	24	25	26	
Frequency	1	23	251	1,373	4,244	7,682	10,010	11,067	11,860	11,474	11,207	10,721	
Code	27	28	29	30	31	32	33	34	35	36	37	38	
Frequency	9,965	9,246	8,482	7,591	7,088	6,474	5,711	5,155	4,580	4,108	3,479	2,770	
Code	39	40	41	42	43	44	45	46	47	48	49	50	
Frequency	2,584	2,371	2,105	1,779	1,649	1,377	1,275	1,169	1,030	909	863	789	
Code	51	52	53	54	55	56	57	58	59	60	61	62	
Frequency	656	586	606	526	474	403	357	324	301	237	221	172	
Code	63	64	65	66	67	68	69	70	71	72	73	74	
Frequency	142	142	88	72	77	51	49	38	28	24	36	15	
Code	75	76	77	78	79	80	81	82	83	89	100	TOTAL	
Frequency	15	10	12	6	7	5	1	4	2	139,649	8,808	326,606	

ANALYSIS 80

VARIABLE	V82	Q31 AGE AT PAROLE RELEAS											
Code	16	17	18	19	20	21	22	23	24	25	26	27	
Frequency	1	12	85	423	1,222	2,225	2,850	3,342	3,539	3,605	3,541	3,416	
Code	28	29	30	31	32	33	34	35	36	37	38	39	
Frequency	3,318	3,080	2,733	2,457	2,287	2,035	1,856	1,621	1,510	1,232	1,012	920	
Code	40	41	42	43	44	45	46	47	48	49	50	51	
Frequency	864	790	620	561	509	477	367	331	334	296	244	231	
Code	52	53	54	55	56	57	58	59	60	61	62	63	
Frequency	213	190	173	161	136	116	108	84	81	68	67	44	
Code	64	65	66	67	68	69	70	71	72	73	74	75	
Frequency	48	36	26	24	24	16	15	15	12	4	8	9	

NCRP UNITED STATES, 1983 - PART 1: PRISON ADMISSIONS, PRISON RELEASES, AND PAROLE RELEASES - (ICPSR 8363)

TABLE 3 40

Code	76	77	78	79	80	83	89	100	TOTAL
Frequency	7	1	5	2	4	1	270,180	782	326,606

ANALYSIS 81

VARIABLE V83 Q32 TOTAL PRIOR TIME: MO

Code	0	1	2	3	4	5	6	7	8	9	10	11
Frequency	162,402	25,896	20,834	20,106	15,448	12,947	10,934	8,212	5,876	4,762	3,733	3,209
Code	12	13	14	15	16	17	18	19	20	21	22	23
Frequency	3,498	2,536	2,095	1,732	1,736	1,863	1,696	1,297	1,162	969	798	706
Code	24	25	26	27	28	29	30	31	32	33	34	35
Frequency	895	855	867	779	658	561	427	380	521	454	394	365
Code	36	37	38	39	40	41	42	43	44	45	46	47
Frequency	256	234	202	185	336	281	231	179	188	133	103	126
Code	48	49	50	51	52	53	54	55	56	57	58	59
Frequency	235	148	161	91	108	97	84	62	120	75	75	62
Code	60	61	62	63	64	65	66	67	68	69	70	71
Frequency	65	46	47	56	63	38	48	58	48	24	40	31
Code	72	73	74	75	76	77	78	79	80	81	82	83
Frequency	21	45	22	27	25	22	31	11	14	12	13	30
Code	84	85	86	87	88	89	90	91	92	93	94	95
Frequency	15	21	8	23	9	17	17	12	12	13	8	2
Code	96	97	98	99	100	101	102	103	104	105	106	107
Frequency	5	11	9	12	6	15	3	3	10	11	6	8
Code	108	109	110	111	112	113	114	116	117	118	119	120
Frequency	5	3	4	7	6	2	7	4	1	9	4	10
Code	121	122	123	124	125	126	127	128	129	131	132	133
Frequency	8	10	1	4	5	4	3	7	6	3	7	5

NCRP UNITED STATES, 1983 - PART 1: PRISON ADMISSIONS, PRISON RELEASES, AND PAROLE RELEASES - (ICPSR 8363)

TABLES 49

Code	134	135	140	142	144	158	190	TOTAL
Frequency	2	4	1	3	1	1	1	326,606

ANALYSIS 82

VARIABLE V84 Q33 TOTAL PRISON SENT MO

Code	1	2	3	4	5	6	7	8	9	10	11	12
Frequency	197	235	553	255	433	2,566	187	227	330	78	60	5,667
Code	13	14	15	16	17	18	19	20	21	22	23	24
Frequency	90	164	164	5,293	608	1,497	65	80	73	37	540	20,463
Code	25	26	27	28	29	30	31	32	33	34	35	36
Frequency	56	54	73	64	110	1,114	34	656	40	52	75	19,593
Code	37	38	39	40	41	42	43	44	45	46	47	48
Frequency	56	51	53	337	50	303	22	264	28	53	73	9,607
Code	49	50	51	52	53	54	55	56	57	58	59	60
Frequency	31	25	33	141	24	182	16	111	14	18	29	11,879
Code	61	62	63	64	65	66	67	68	69	70	71	72
Frequency	30	35	33	123	23	157	10	91	18	16	25	4,567
Code	73	74	75	76	77	78	79	80	81	82	83	84
Frequency	21	23	24	49	10	120	13	54	13	10	11	2,642
Code	85	86	87	88	89	90	91	92	93	94	95	96
Frequency	17	7	13	52	7	154	10	30	11	15	15	1,908
Code	97	98	99	100	101	102	103	104	105	106	107	108
Frequency	17	14	21	33	12	44	12	18	18	12	6	781
Code	109	110	111	112	113	114	115	116	117	118	119	120
Frequency	8	9	7	12	4	25	3	19	8	8	12	6,651
Code	121	122	123	124	125	126	127	128	129	130	131	132
Frequency	13	14	15	23	16	55	10	20	13	15	6	334

NCRP UNITED STATES, 1983 - PART 1: PRISON ADMISSIONS, PRISON RELEASES, AND PAROLE RELEASES (1975-83)

PAGES 30

Code	133	134	135	136	137	138	139	140	141	142	143	144
Frequency	5	5	5	13	3	25	10	5	2	6	9	879
Code	145	146	147	148	149	150	151	152	153	154	155	156
Frequency	6	5	9	1	4	52	5	4	5	9	1	237
Code	157	158	159	160	161	162	163	164	165	166	167	168
Frequency	4	4	3	4	2	12	4	1	3	3	2	510
Code	169	170	171	173	174	175	176	177	178	179	180	181
Frequency	2	2	1	1	12	2	5	3	3	3	3,803	4
Code	182	183	184	185	186	187	188	189	190	191	192	193
Frequency	4	4	8	3	23	7	4	2	4	1	207	1
Code	195	196	197	198	199	200	201	202	203	204	205	206
Frequency	2	5	3	10	1	17	1	1	1	134	3	3
Code	207	208	209	210	211	212	213	214	215	216	219	220
Frequency	1	2	1	22	1	2	1	1	1	315	1	2
Code	222	223	224	225	226	228	229	230	231	234	235	236
Frequency	4	1	3	2	1	78	1	1	1	7	2	4
Code	239	240	241	242	243	244	245	246	248	249	250	252
Frequency	2	2,313	2	5	5	2	2	22	4	5	1	106
Code	253	254	256	257	258	259	262	263	264	265	266	268
Frequency	2	4	2	1	9	1	1	1	79	1	1	1
Code	269	270	271	272	274	275	276	277	282	284	286	287
Frequency	1	24	1	1	2	1	36	5	3	1	1	1
Code	288	291	294	296	300	302	306	308	309	310	311	312
Frequency	94	1	1	1	521	2	3	1	1	1	1	45
Code	313	315	317	318	320	323	324	326	328	330	334	336
Frequency	1	1	1	6	1	1	45	1	1	2	1	49
Code	340	342	343	348	349	352	353	360	363	364	366	367
Frequency	2	1	1	22	1	1	1	583	1	1	5	1

NCRP UNITED STATES, 1983 - PART 1: PRISON ADMISSIONS, PRISON RELEASES, AND PAROLE RELEASES - (ICPSR 8363)

TABLES 51

Code Frequency	368 8	372 15	373 1	378 4	382 1	384 18	390 5	392 1	396 17	400 51	401 1	404 1
Code Frequency	406 1	408 18	409 1	417 1	420 75	424 3	426 1	427 1	429 1	432 18	433 2	435 1
Code Frequency	436 6	444 7	448 7	456 8	468 3	480 241	486 2	490 1	492 8	496 1	497 1	500 15
Code Frequency	504 7	516 5	524 1	528 5	531 1	535 1	536 2	540 44	548 2	552 6	556 1	562 1
Code Frequency	564 1	565 1	570 3	576 4	577 1	582 1	588 3	600 710	603 1	605 1	606 1	612 36
Code Frequency	618 1	620 1	624 222	636 280	648 147	660 44	672 24	684 19	696 9	700 12	712 1	720 76
Code Frequency	726 1	732 1	736 1	744 1	756 1	768 2	780 8	784 1	800 32	804 1	812 2	816 1
Code Frequency	836 3	840 10	848 1	864 1	872 1	876 1	896 1	900 87	905 1	906 1	912 1	924 2
Code Frequency	936 12	948 1	960 12	993 1	1,000 39	1,012 1	1,020 2	1,032 2	1,068 1	1,080 14	1,092 1	1,100 8
Code Frequency	1,104 1	1,112 3	1,116 1	1,124 2	1,140 2	1,168 1	1,188 7	1,200 34	1,201 1	1,206 1	1,212 3	1,218 1
Code Frequency	1,260 1	1,344 1	1,380 1	1,428 2	1,440 4	1,464 1	1,488 1	1,548 1	1,680 1	1,776 1	1,800 5	1,920 1
Code Frequency	2,016 1	2,040 3	2,100 1	2,148 1	2,232 1	2,388 4	2,400 5	2,760 1	3,588 1	3,600 3	3,999 9	4,980 1
Code Frequency	6,000 1	6,312 1	9,996 737	9,997 12	88,888 139,649	99,998 69,140	TOTAL 326,606					

ANALYSIS 83

VARIABLE V85 Q34 CURR ADM:TIM SERV-MO

Code	0	1	2	3	4	5	6	7	8	9	10	11
Frequency	2,299	4,198	6,642	7,672	7,382	7,279	7,849	7,435	7,063	6,566	6,069	5,759
Code	12	13	14	15	16	17	18	19	20	21	22	23
Frequency	5,419	4,610	4,298	3,910	3,690	3,340	3,357	3,156	3,048	2,826	2,784	2,546
Code	24	25	26	27	28	29	30	31	32	33	34	35
Frequency	2,507	1,946	1,868	1,949	1,688	1,691	1,599	1,370	1,327	1,152	1,154	1,188
Code	36	37	38	39	40	41	42	43	44	45	46	47
Frequency	1,120	1,006	995	939	889	815	734	709	774	722	640	612
Code	48	49	50	51	52	53	54	55	56	57	58	59
Frequency	530	540	504	495	493	523	475	393	393	378	382	406
Code	60	61	62	63	64	65	66	67	68	69	70	71
Frequency	356	327	342	280	279	268	268	251	230	223	237	206
Code	72	73	74	75	76	77	78	79	80	81	82	83
Frequency	208	197	213	193	188	153	192	156	159	138	147	118
Code	84	85	86	87	88	89	90	91	92	93	94	95
Frequency	138	116	136	145	117	112	126	108	76	85	83	92
Code	96	97	98	99	100	101	102	103	104	105	106	107
Frequency	95	79	91	69	76	68	84	66	52	74	60	49
Code	108	109	110	111	112	113	114	115	116	117	118	119
Frequency	45	51	46	60	57	59	62	46	56	60	57	60
Code	120	121	122	123	124	125	126	127	128	129	130	131
Frequency	53	66	44	52	57	35	33	36	29	35	21	38
Code	132	133	134	135	136	137	138	139	140	141	142	143
Frequency	33	22	30	22	27	21	27	34	31	22	23	26
Code	144	145	146	147	148	149	150	151	152	153	154	155
Frequency	31	33	28	32	26	24	18	24	17	23	22	20

NCRP UNITED STATES, 1983 - PART 1: PRISON ADMISSIONS, PRISON RELEASES, AND PAROLE RELEASES - (ICPSR 8363)

TABLES 53

Code	156	157	158	159	160	161	162	163	164	165	166	167
Frequency	12	22	14	18	18	17	12	16	16	7	16	14
Code	168	169	170	171	172	173	174	175	176	177	178	179
Frequency	14	17	11	16	11	11	14	9	10	12	6	9
Code	180	181	182	183	184	185	186	187	188	189	190	191
Frequency	12	9	1	13	10	2	11	7	2	6	10	6
Code	192	193	194	195	196	197	198	199	200	201	202	203
Frequency	4	6	8	4	6	5	5	4	2	6	3	4
Code	204	205	206	207	208	209	210	211	212	213	214	215
Frequency	2	4	2	4	3	2	5	5	6	1	5	4
Code	216	217	218	219	220	221	222	223	224	225	226	227
Frequency	5	5	3	2	1	3	2	3	2	4	2	1
Code	228	229	230	231	232	233	234	235	236	237	239	241
Frequency	3	6	3	2	1	4	1	3	4	4	1	2
Code	242	243	244	245	246	248	249	251	252	253	254	255
Frequency	2	2	1	1	2	1	5	1	6	4	3	1
Code	256	257	258	259	260	261	263	264	266	267	268	269
Frequency	3	1	2	1	1	4	2	2	3	1	3	2
Code	270	271	272	274	275	276	277	279	280	281	282	283
Frequency	2	2	2	4	2	1	2	1	4	3	1	2
Code	284	285	286	288	289	291	292	293	294	296	297	298
Frequency	1	1	1	2	2	1	1	2	1	2	2	2
Code	300	302	305	306	308	309	311	312	313	314	315	318
Frequency	2	2	2	1	1	2	2	2	3	2	2	1
Code	326	327	329	330	332	333	336	338	339	344	345	346
Frequency	1	1	2	1	3	3	2	1	1	1	1	1
Code	347	352	356	357	359	360	363	365	366	374	384	394
Frequency	2	2	1	2	2	1	2	1	1	1	1	2

UNCF UNITED STATES, 1968 PART IV PRISON ADMISSIONS, PRISON RELEASES, AND PAROLE RELEASES (1968) TABLE 37

Code	405	407	414	420	428	429	442	463	505	507	515	519
Frequency	1	1	1	1	1	1	1	1	1	1	1	1
Code	534	535	539	583	600	618	678	8,888	9,998	TOTAL		
Frequency	1	1	1	1	1	1	1	139,649	22,801	326,606		

ANALYSIS 84

VARIABLE V86 Q35 TOTAL TIME SERVD: MO

Code	0	1	2	3	4	5	6	7	8	9	10	11
Frequency	1,535	2,242	3,667	4,282	5,842	5,447	6,522	5,265	5,264	5,195	4,945	5,227
Code	12	13	14	15	16	17	18	19	20	21	22	23
Frequency	6,146	4,341	4,126	4,208	4,338	4,159	4,543	3,796	3,436	3,033	3,016	2,993
Code	24	25	26	27	28	29	30	31	32	33	34	35
Frequency	3,939	3,173	2,752	2,549	2,176	2,065	2,092	1,901	2,051	1,875	1,645	1,507
Code	36	37	38	39	40	41	42	43	44	45	46	47
Frequency	1,518	1,370	1,112	1,090	1,263	1,254	1,080	1,022	919	871	735	833
Code	48	49	50	51	52	53	54	55	56	57	58	59
Frequency	881	980	697	646	576	568	559	494	513	553	452	426
Code	60	61	62	63	64	65	66	67	68	69	70	71
Frequency	463	509	399	380	401	358	369	305	295	240	279	266
Code	72	73	74	75	76	77	78	79	80	81	82	83
Frequency	250	271	251	252	245	229	234	188	187	180	184	150
Code	84	85	86	87	88	89	90	91	92	93	94	95
Frequency	147	148	165	149	141	127	149	147	118	109	110	105
Code	96	97	98	99	100	101	102	103	104	105	106	107
Frequency	110	108	101	87	98	77	97	76	81	80	71	66
Code	108	109	110	111	112	113	114	115	116	117	118	119
Frequency	60	58	64	68	51	71	69	56	71	64	59	60

NCRP UNITED STATES , 1983 - PART 1: PRISON ADMISSIONS, PRISON RELEASES, AND PAROLE RELEASES - (ICPSR 8363)

Code	120	121	122	123	124	125	126	127	128	129	130	131
Frequency	60	69	46	65	60	53	38	30	40	41	29	45
Code	132	133	134	135	136	137	138	139	140	141	142	143
Frequency	31	24	34	30	30	35	35	36	37	30	31	30
Code	144	145	146	147	148	149	150	151	152	153	154	155
Frequency	33	31	37	29	30	29	26	22	24	22	21	23
Code	156	157	158	159	160	161	162	163	164	165	166	167
Frequency	15	25	21	22	27	18	16	11	16	11	15	17
Code	168	169	170	171	172	173	174	175	176	177	178	179
Frequency	14	18	11	9	13	9	16	8	15	13	10	9
Code	180	181	182	183	184	185	186	187	188	189	190	191
Frequency	14	10	5	15	9	7	13	6	3	8	12	9
Code	192	193	194	195	196	197	198	199	200	201	202	203
Frequency	8	7	8	2	9	9	9	7	4	7	4	3
Code	205	206	207	208	209	210	211	212	213	214	215	216
Frequency	5	3	5	7	2	7	3	5	3	5	4	6
Code	217	218	219	221	222	223	224	225	226	227	228	229
Frequency	4	6	3	4	4	4	2	6	2	1	3	6
Code	230	231	232	233	234	235	236	237	238	239	240	241
Frequency	3	3	1	3	2	4	4	3	1	1	1	2
Code	242	243	244	245	246	247	248	249	250	252	253	254
Frequency	2	2	1	3	2	1	1	3	1	7	5	3
Code	255	256	257	258	259	260	261	263	264	266	268	269
Frequency	2	4	1	1	1	2	5	1	4	4	4	2
Code	270	271	272	274	275	276	277	279	280	281	282	283
Frequency	2	2	2	3	2	1	3	1	2	1	1	2
Code	284	285	286	288	289	291	292	293	294	296	297	298
Frequency	2	2	2	1	3	2	3	2	1	1	2	3

NCRP UNITED STATES , 1983 - PART 1: PRISON ADMISSIONS, PRISON RELEASES, AND PAROLE RELEASES - (ICPSR 8363)

TABLES 56

Code	300	303	305	306	308	309	311	312	313	314	315	316
Frequency	2	1	2	2	1	2	2	3	3	1	1	1
Code	318	325	327	329	330	332	333	336	338	339	340	345
Frequency	1	1	2	2	1	3	3	1	1	1	1	1
Code	346	347	352	356	357	359	360	363	365	368	386	394
Frequency	1	3	2	1	2	2	1	2	1	1	1	2
Code	402	405	407	414	420	428	429	463	473	477	505	515
Frequency	1	1	1	1	1	1	1	1	1	1	1	1
Code	522	534	535	539	583	600	618	627	678	8,889	10,000	TOTAL
Frequency	1	1	1	1	1	1	1	1	1	139,649	22,801	326,606

ANALYSIS 85

VARIABLE V87 Q36 % OF MAX SENT SERVED

Code	0	1	2	3	4	5	6	7	8	9	10	11
Frequency	758	782	733	707	551	365	560	462	890	397	720	641
Code	12	13	14	15	16	17	18	19	20	21	22	23
Frequency	564	999	760	697	466	1,687	806	1,070	923	1,214	1,386	992
Code	24	25	26	27	28	29	30	31	32	33	34	35
Frequency	943	2,637	1,037	993	1,355	1,671	1,143	1,346	900	3,703	957	1,285
Code	36	37	38	39	40	41	42	43	44	45	46	47
Frequency	1,098	949	1,637	1,348	1,314	997	1,972	1,259	1,261	902	1,213	990
Code	48	49	50	51	52	53	54	55	56	57	58	59
Frequency	920	724	1,995	761	691	892	767	579	761	565	1,081	623
Code	60	61	62	63	64	65	66	67	68	69	70	71
Frequency	741	757	615	1,050	933	896	831	1,724	1,378	1,115	1,024	1,105
Code	72	73	74	75	76	77	78	79	80	81	82	83
Frequency	974	1,076	919	1,184	776	599	883	694	545	516	421	793

NCRP UNITED STATES , 1983 - PART 1: PRISON ADMISSIONS, PRISON RELEASES, AND PAROLE RELEASES - (ICPSR 8363)

TABLES 57

Code	84	85	86	87	88	89	90	91	92	93	94	95
Frequency	445	419	368	302	475	342	347	286	377	389	313	306
Code	96	97	98	99	100	101	102	103	104	105	106	107
Frequency	276	260	334	191	1,204	258	256	312	214	214	191	165
Code	108	109	110	111	112	113	114	115	116	117	118	119
Frequency	236	174	209	175	183	267	208	168	164	195	191	158
Code	120	121	122	123	124	125	126	127	128	129	130	131
Frequency	158	148	125	129	119	152	128	122	149	111	106	111
Code	132	133	134	135	136	137	138	139	140	141	142	143
Frequency	79	139	100	103	96	78	116	82	85	67	72	78
Code	144	145	146	147	148	149	150	151	152	153	154	155
Frequency	67	60	64	39	44	42	66	31	24	52	48	33
Code	156	157	158	159	160	161	162	163	164	165	166	167
Frequency	33	26	57	31	40	33	25	34	37	20	23	24
Code	168	169	170	171	172	173	174	175	176	177	178	179
Frequency	35	26	25	19	23	21	15	35	16	21	27	17
Code	180	181	182	183	184	185	186	187	188	189	190	191
Frequency	28	22	21	16	26	20	11	12	26	18	9	9
Code	192	193	194	195	196	197	198	199	200	201	202	203
Frequency	26	12	10	13	10	15	15	10	39	12	10	17
Code	204	205	206	207	208	209	210	211	212	213	214	215
Frequency	18	9	6	7	19	5	18	12	10	15	13	8
Code	216	217	218	219	220	221	222	223	224	225	226	227
Frequency	9	15	10	7	21	7	6	4	1	6	2	4
Code	228	229	230	231	232	233	234	235	236	237	238	239
Frequency	4	6	7	9	2	10	2	7	8	5	7	5
Code	240	241	242	243	244	245	246	247	248	249	250	251
Frequency	9	1	5	7	3	1	5	3	9	5	16	3

NCRP UNITED STATES, 1983 - PART 1: PRISON ADMISSIONS, PRISON RELEASES, AND PAROLE RELEASES - (ICPSR 8363)

TABLES 58

Code Frequency	252 6	253 5	254 4	255 4	256 7	257 2	258 7	259 3	261 5	262 5	263 8	264 9
Code Frequency	265 6	266 3	267 11	268 6	269 8	270 4	271 2	272 5	273 4	275 9	276 2	277 3
Code Frequency	278 7	279 3	280 5	281 4	282 5	283 6	284 1	285 3	286 3	287 2	288 3	289 2
Code Frequency	290 3	291 1	292 2	295 3	296 2	297 2	298 3	299 1	300 8	301 3	302 4	303 4
Code Frequency	304 6	306 1	307 2	308 5	310 4	312 1	313 5	314 2	315 1	317 4	318 3	320 7
Code Frequency	321 2	322 2	323 4	325 2	326 2	327 1	328 3	329 2	330 4	332 3	333 3	334 1
Code Frequency	335 2	336 4	337 1	338 2	339 1	340 4	341 2	342 6	343 1	344 2	346 3	348 2
Code Frequency	349 1	350 4	352 1	353 2	355 3	357 3	358 3	359 1	360 4	361 2	362 2	363 3
Code Frequency	364 2	365 3	367 3	368 2	370 1	373 3	374 1	375 6	377 1	378 2	379 3	380 1
Code Frequency	383 2	386 2	387 1	388 1	389 2	390 3	392 1	395 1	396 2	397 1	398 3	400 6
Code Frequency	401 1	404 2	405 1	407 1	408 1	412 1	414 1	417 1	420 2	423 1	424 1	425 2
Code Frequency	426 1	427 1	428 2	429 1	430 1	432 1	433 3	434 1	435 2	436 1	437 1	438 1
Code Frequency	439 1	440 1	441 1	444 1	447 1	449 1	450 3	452 1	455 1	457 1	460 2	462 2
Code Frequency	463 1	464 1	465 1	466 1	468 1	470 1	472 1	473 1	475 5	477 1	478 2	480 1

NCRP UNITED STATES , 1983 - PART 1: PRISON ADMISSIONS, PRISON RELEASES, AND PAROLE RELEASES - (ICPSR 8363)

TABLES 59

Code	481	482	483	493	495	497	499	508	509	512	515	516
Frequency	2	1	2	1	1	2	1	2	2	1	1	1
Code	517	518	519	524	525	527	528	529	530	535	537	543
Frequency	3	1	1	1	1	1	2	1	1	1	1	1
Code	545	552	553	557	560	565	567	571	575	576	578	583
Frequency	1	2	1	2	3	1	1	1	1	1	1	1
Code	584	585	587	590	592	600	603	605	613	617	625	627
Frequency	1	1	1	1	1	2	1	1	1	1	1	1
Code	628	632	633	635	637	640	642	645	649	650	652	656
Frequency	1	1	2	1	1	1	1	1	1	1	1	1
Code	658	659	677	678	688	690	692	698	700	702	703	708
Frequency	1	1	1	1	2	1	2	1	1	1	1	1
Code	717	720	723	725	733	738	740	742	747	748	750	758
Frequency	1	1	2	2	1	1	1	1	1	1	1	1
Code	763	768	772	775	785	790	792	800	807	815	823	828
Frequency	1	1	1	1	1	2	1	1	1	1	1	1
Code	838	840	842	867	889	904	917	925	928	933	935	964
Frequency	1	1	1	2	139,649	1	1	1	1	1	1	1
Code	967	1,000	TOTAL									
Frequency	1	87,191	326,606									

ANALYSIS 86

VARIABLE	V88	Q37 % OF MIN SENT SERVED										
Code	0	1	2	3	4	5	6	7	8	9	10	11
Frequency	123	19	42	41	41	36	41	42	59	49	38	38
Code	12	13	14	15	16	17	18	19	20	21	22	23
Frequency	27	59	41	45	36	79	47	47	47	42	67	35

NCRP UNITED STATES, 1963 - PART I. PRISON ADMISSIONS, PRISON RELEASES, AND PAROLE RELEASES (101 OR 0000) TABLES 00

Code	24	25	26	27	28	29	30	31	32	33	34	35
Frequency	47	94	40	64	76	85	81	74	54	195	89	102
Code	36	37	38	39	40	41	42	43	44	45	46	47
Frequency	164	131	241	229	192	160	272	208	209	151	207	173
Code	48	49	50	51	52	53	54	55	56	57	58	59
Frequency	201	144	346	191	152	192	137	114	214	150	236	157
Code	60	61	62	63	64	65	66	67	68	69	70	71
Frequency	196	199	143	197	175	169	169	451	240	253	228	215
Code	72	73	74	75	76	77	78	79	80	81	82	83
Frequency	186	248	189	316	214	230	272	247	228	252	206	405
Code	84	85	86	87	88	89	90	91	92	93	94	95
Frequency	250	202	216	218	269	225	221	202	281	262	210	186
Code	96	97	98	99	100	101	102	103	104	105	106	107
Frequency	200	187	272	263	3,572	735	1,012	1,176	867	717	669	652
Code	108	109	110	111	112	113	114	115	116	117	118	119
Frequency	752	532	595	498	317	507	502	270	315	576	292	252
Code	120	121	122	123	124	125	126	127	128	129	130	131
Frequency	434	264	280	232	236	477	243	203	234	215	248	182
Code	132	133	134	135	136	137	138	139	140	141	142	143
Frequency	208	662	351	326	330	239	237	145	220	135	179	220
Code	144	145	146	147	148	149	150	151	152	153	154	155
Frequency	126	133	120	152	154	92	463	112	119	171	131	163
Code	156	157	158	159	160	161	162	163	164	165	166	167
Frequency	117	104	132	95	145	101	92	152	95	79	98	143
Code	168	169	170	171	172	173	174	175	176	177	178	179
Frequency	109	87	109	70	75	113	59	120	71	67	107	60
Code	180	181	182	183	184	185	186	187	188	189	190	191
Frequency	115	57	61	116	71	83	59	77	83	46	99	47

NCRP UNITED STATES, 1963 - PART I. PRISON ADMISSIONS, PRISON RELEASES, AND PAROLE RELEASES (101 OR 0000) TABLE 30

Code	24	25	26	27	28	29	30	31	32	33	34	35
Frequency	47	94	40	64	76	85	81	74	54	195	89	102
Code	36	37	38	39	40	41	42	43	44	45	46	47
Frequency	164	131	241	229	192	160	272	208	209	151	207	173
Code	48	49	50	51	52	53	54	55	56	57	58	59
Frequency	201	144	346	191	152	192	137	114	214	150	236	157
Code	60	61	62	63	64	65	66	67	68	69	70	71
Frequency	196	199	143	197	175	169	169	451	240	253	228	216
Code	72	73	74	75	76	77	78	79	80	81	82	83
Frequency	186	248	189	316	214	230	272	247	228	252	206	405
Code	84	85	86	87	88	89	90	91	92	93	94	95
Frequency	250	202	216	218	269	225	221	202	281	262	210	186
Code	96	97	98	99	100	101	102	103	104	105	106	107
Frequency	200	187	272	263	3,572	735	1,012	1,176	867	717	669	652
Code	108	109	110	111	112	113	114	115	116	117	118	119
Frequency	752	532	595	498	317	507	502	270	315	576	292	252
Code	120	121	122	123	124	125	126	127	128	129	130	131
Frequency	434	264	280	232	236	477	243	203	234	215	248	182
Code	132	133	134	135	136	137	138	139	140	141	142	143
Frequency	208	662	351	326	330	239	237	145	220	135	179	220
Code	144	145	146	147	148	149	150	151	152	153	154	155
Frequency	126	133	120	152	154	92	463	112	119	171	131	163
Code	156	157	158	159	160	161	162	163	164	165	166	167
Frequency	117	104	132	95	145	101	92	152	95	79	98	143
Code	168	169	170	171	172	173	174	175	176	177	178	179
Frequency	109	87	109	70	75	113	59	120	71	67	107	60
Code	180	181	182	183	184	185	186	187	188	189	190	191
Frequency	115	57	61	116	71	83	59	77	83	46	99	47

NCRP UNITED STATES, 1983 - PART 1: PRISON ADMISSIONS, PRISON RELEASES, AND PAROLE RELEASES - (ICPSR 8363)

TABLES 61

Code	192	193	194	195	196	197	198	199	200	201	202	203
Frequency	56	86	38	48	41	63	99	67	486	81	100	168
Code	204	205	206	207	208	209	210	211	212	213	214	215
Frequency	79	74	64	69	73	29	115	35	42	65	36	49
Code	216	217	218	219	220	221	222	223	224	225	226	227
Frequency	20	69	56	28	77	18	33	53	23	58	24	46
Code	228	229	230	231	232	233	234	235	236	237	238	239
Frequency	44	29	64	23	25	50	16	41	23	33	37	12
Code	240	241	242	243	244	245	246	247	248	249	250	251
Frequency	64	22	26	44	20	28	21	23	26	19	67	12
Code	252	253	254	255	256	257	258	259	260	261	262	263
Frequency	19	49	13	33	15	30	30	18	32	14	16	33
Code	264	265	266	267	268	269	270	271	272	273	274	275
Frequency	22	36	14	47	30	17	44	22	17	41	9	61
Code	276	277	278	279	280	281	282	283	284	285	286	287
Frequency	22	29	25	17	46	14	12	43	5	21	12	22
Code	288	289	290	291	292	293	294	295	296	297	298	299
Frequency	20	14	24	4	9	28	7	21	5	19	21	5
Code	300	301	302	303	304	305	306	307	308	309	310	311
Frequency	78	7	9	32	10	25	12	16	19	9	37	7
Code	312	313	314	315	316	317	318	319	320	321	322	323
Frequency	6	24	10	11	4	19	11	1	20	6	10	11
Code	324	325	326	327	328	329	330	331	332	333	334	335
Frequency	5	13	3	15	9	5	21	6	5	30	6	9
Code	336	337	338	339	340	341	342	343	344	345	346	347
Frequency	6	9	9	6	21	8	12	12	7	5	5	14
Code	348	349	350	351	352	353	354	355	356	357	358	359
Frequency	3	5	29	1	5	14	3	9	9	13	7	2

NCRP UNITED STATES, 1969 - PART 1: PRISON ADMISSIONS, PRISON RELEASES, AND PAROLE RELEASES (1000000000) TABLES 02

Code	360	361	362	363	364	365	366	367	368	370	371	372
Frequency	29	9	5	12	2	5	10	16	6	16	5	2
Code	373	374	375	376	377	378	379	380	381	382	383	384
Frequency	8	9	13	2	7	5	5	8	2	4	13	1
Code	385	386	387	388	389	390	392	393	394	395	396	397
Frequency	5	7	10	8	7	18	3	13	6	6	6	9
Code	398	399	400	401	402	403	404	405	406	407	408	409
Frequency	9	2	29	1	5	8	7	7	1	16	6	3
Code	410	411	412	413	414	415	416	417	418	420	421	422
Frequency	13	2	4	12	4	7	2	8	11	11	2	2
Code	423	424	425	426	427	428	429	430	431	432	433	434
Frequency	10	1	10	3	5	1	1	11	2	4	9	1
Code	435	436	437	438	439	440	441	442	443	444	445	447
Frequency	6	3	6	6	9	7	3	2	5	6	5	2
Code	448	450	451	452	453	454	455	456	457	458	459	460
Frequency	4	18	4	1	8	1	8	1	7	1	2	10
Code	462	463	464	465	466	467	468	469	470	471	472	473
Frequency	5	5	1	3	2	8	3	2	7	1	5	5
Code	474	475	476	477	478	479	480	482	483	484	485	486
Frequency	5	2	1	5	3	1	9	2	2	3	4	2
Code	487	488	489	490	492	493	494	495	496	497	498	499
Frequency	5	1	1	7	3	8	1	4	1	4	2	2
Code	500	502	503	504	505	507	508	509	510	512	513	515
Frequency	12	1	5	1	2	3	2	1	8	1	5	1
Code	516	517	518	519	520	521	522	523	525	526	527	528
Frequency	1	3	2	2	2	2	2	3	3	1	1	4
Code	529	530	532	533	535	536	537	538	539	540	541	542
Frequency	2	3	1	6	3	2	3	2	2	14	1	1

NCRP UNITED STATES , 1983 - PART 1: PRISON ADMISSIONS, PRISON RELEASES, AND PAROLE RELEASES - (ICPSR 8363)

TABLES 63

Code	543	544	545	546	547	548	550	552	553	554	555	556
Frequency	4	2	4	1	2	2	14	3	6	1	4	1
Code	557	558	560	562	563	565	567	569	570	571	572	575
Frequency	4	2	12	1	2	5	2	1	10	1	1	4
Code	576	578	579	580	583	584	585	586	588	590	593	595
Frequency	1	2	1	12	4	1	7	1	2	13	3	3
Code	597	600	601	602	603	605	607	608	610	611	613	615
Frequency	5	15	3	1	3	4	1	1	14	2	2	3
Code	616	617	618	620	621	623	625	627	630	632	633	635
Frequency	1	1	3	5	1	3	3	2	10	1	5	1
Code	637	638	639	640	642	643	644	646	647	650	652	653
Frequency	1	2	1	11	2	2	1	1	2	5	1	1
Code	656	657	658	659	660	661	663	665	667	670	671	672
Frequency	1	1	1	1	6	1	1	2	1	2	1	1
Code	675	677	678	680	683	687	688	690	692	693	699	700
Frequency	1	1	1	2	1	2	1	1	1	2	1	8
Code	701	702	703	707	708	709	710	711	713	715	717	720
Frequency	1	1	2	2	2	1	1	1	1	1	1	2
Code	724	725	728	729	730	733	734	735	736	738	740	746
Frequency	1	3	1	1	5	1	1	1	1	1	1	1
Code	747	748	750	752	754	760	766	768	771	773	775	777
Frequency	2	1	3	1	1	4	1	1	1	4	1	2
Code	778	780	784	785	792	793	797	800	810	813	815	818
Frequency	1	1	1	1	2	2	1	4	2	2	1	1
Code	820	828	830	833	838	840	842	843	844	850	854	855
Frequency	1	1	2	1	1	2	2	1	1	2	1	1
Code	857	860	863	865	867	869	870	875	880	885	889	890
Frequency	1	4	1	3	4	1	5	2	3	3	139,649	1

NCRP UNITED STATES, 1983 - PART 1: PRISON ADMISSIONS, PRISON RELEASES, AND PAROLE RELEASES - (ICPSR 8383) TABLE 84

Code	900	905	910	911	913	920	924	925	930	933	935	940
Frequency	3	1	2	1	1	4	1	2	1	1	1	4
Code	947	964	965	967	970	973	975	980	987	990	1,000	TOTAL
Frequency	1	1	1	1	2	1	1	2	1	1	137,881	326,606

ANALYSIS 87

VARIABLE V89 Q38 % MIN SENT IS OF MAX

Code	0	1	2	3	4	5	6	7	8	9	10	11
Frequency	336	1,236	715	742	506	278	487	340	1,444	249	1,594	789
Code	12	13	14	15	16	17	18	19	20	21	22	23
Frequency	344	1,617	650	842	404	1,726	616	1,183	2,224	1,281	851	775
Code	24	25	26	27	28	29	30	31	32	33	34	35
Frequency	515	4,273	374	758	993	1,129	1,174	980	816	6,320	214	998
Code	36	37	38	39	40	41	42	43	44	45	46	47
Frequency	851	560	1,664	975	1,868	396	2,025	741	1,106	483	1,298	933
Code	48	49	50	51	52	53	54	55	56	57	58	59
Frequency	1,045	348	3,160	81	144	344	285	156	266	216	408	36
Code	60	61	62	63	64	65	66	67	68	69	70	71
Frequency	966	82	85	249	80	74	12	2,557	66	97	182	140
Code	72	73	74	75	76	77	78	79	80	81	82	83
Frequency	62	115	19	368	20	71	132	121	212	52	23	450
Code	84	85	86	87	88	89	90	91	92	93	94	95
Frequency	7	33	43	21	74	51	55	14	134	65	79	54
Code	96	97	98	99	100	1,000	TOTAL					
Frequency	125	170	227	222	7,274	252,561	326,606					

ANALYSIS 88

VARIABLE	V91	STATE IDENTIFIER										
Code	1	6	8	10	13	17	21	23	24	25	26	27
Frequency	7,481	64,554	4,031	1,311	23,670	29,531	2,115	171	12,515	8,043	17,300	3,206
Code	28	29	30	31	32	33	36	37	38	39	41	44
Frequency	4,635	3,110	1,085	1,797	537	310	7,764	30,007	1,079	20,478	5,023	1,913
Code	45	46	47	48	53	54	55	56	TOTAL			
Frequency	1,813	1,312	11,400	47,256	4,478	1,336	6,718	627	326,606			

ANALYSIS 89

VARIABLE	V92	RECORD TYPE		
Code	1	2	3	TOTAL
Frequency	139,649	130,531	56,426	326,606

ANALYSIS 90

VARIABLE	V93	Q39 TIME SERV ON PARL:MO										
Code	0	1	2	3	4	5	6	7	8	9	10	11
Frequency	543	1,046	1,441	1,889	1,966	2,260	2,635	2,293	2,122	1,905	1,769	1,732
Code	12	13	14	15	16	17	18	19	20	21	22	23
Frequency	4,852	4,016	1,451	1,249	1,310	938	1,342	791	785	634	631	557
Code	24	25	26	27	28	29	30	31	32	33	34	35
Frequency	1,901	567	379	320	394	313	369	272	244	225	199	218
Code	36	37	38	39	40	41	42	43	44	45	46	47
Frequency	254	331	168	130	133	125	132	137	125	114	101	95
Code	48	49	50	51	52	53	54	55	56	57	58	59
Frequency	115	145	78	107	84	76	55	77	78	56	51	43

ANALYSIS 91

VARIABLE	V94	Q40	TIME	SERV	INCL	PARL							
Code	0	1	2	3	4	5	6	7	8	9	10	11	
Frequency	5	12	60	107	108	134	204	182	255	280	411	554	
Code	12	13	14	15	16	17	18	19	20	21	22	23	
Frequency	546	465	408	514	542	547	766	612	606	580	587	627	
Code	24	25	26	27	28	29	30	31	32	33	34	35	
Frequency	917	790	643	606	596	613	833	792	658	560	539	520	
Code	36	37	38	39	40	41	42	43	44	45	46	47	
Frequency	1,560	1,075	597	602	522	446	450	420	402	455	423	378	
Code	48	49	50	51	52	53	54	55	56	57	58	59	
Frequency	757	640	286	279	321	355	418	385	233	219	195	219	
Code	60	61	62	63	64	65	66	67	68	69	70	71	
Frequency	368	506	232	184	174	144	156	158	169	170	133	111	
Code	72	73	74	75	76	77	78	79	80	81	82	83	
Frequency	177	318	158	92	117	104	120	126	108	101	115	119	
Code	84	85	86	87	88	89	90	91	92	93	94	95	
Frequency	135	216	126	96	70	78	81	77	83	56	64	59	
Code	96	97	98	99	100	101	102	103	104	105	106	107	
Frequency	56	88	86	61	68	64	54	64	55	51	45	41	
Code	108	109	110	111	112	113	114	115	116	117	118	119	
Frequency	46	55	63	30	27	27	31	34	38	25	33	29	
Code	120	121	122	123	124	125	126	127	128	129	130	131	
Frequency	25	41	38	22	22	16	16	20	24	20	20	18	
Code	132	133	134	135	136	137	138	139	140	141	142	143	
Frequency	10	10	10	17	18	16	18	11	17	11	12	7	
Code	144	145	146	147	148	149	150	151	152	153	154	155	
Frequency	12	10	15	4	9	10	14	11	12	6	6	8	

ICRF	UNITED STATES	1955	PART I. PRISON ADMISSIONS, PRISON RELEASES, AND PAROLE RELEASES (IN '000)										TABLES	50
Code	156	157	158	159	160	161	162	163	164	165	166	167		
Frequency	11	4	7	7	9	12	13	11	7	8	6	4		
Code	168	169	170	171	172	173	174	175	176	178	179	180		
Frequency	5	11	8	4	6	3	7	5	6	8	6	3		
Code	181	182	183	184	185	186	187	188	189	190	191	192		
Frequency	5	8	9	5	6	7	3	3	2	2	6	2		
Code	193	194	196	197	198	199	200	201	202	204	205	206		
Frequency	3	1	2	2	2	3	3	1	3	3	3	6		
Code	208	209	211	212	214	216	217	219	220	221	222	223		
Frequency	6	3	1	1	3	2	7	3	3	2	1	1		
Code	225	226	227	228	229	230	231	233	234	235	237	238		
Frequency	1	1	3	2	2	5	3	2	4	3	2	1		
Code	239	240	241	242	243	245	246	247	248	250	253	254		
Frequency	2	2	3	1	2	3	3	3	3	1	2	2		
Code	256	258	259	261	262	264	265	267	268	270	271	272		
Frequency	4	2	1	1	1	1	2	1	2	1	1	2		
Code	273	274	275	276	278	282	283	285	286	289	292	295		
Frequency	1	1	3	1	3	2	1	1	1	1	2	1		
Code	296	297	300	301	304	305	306	310	311	313	315	316		
Frequency	1	2	2	2	1	1	1	1	4	1	1	1		
Code	317	318	324	325	329	333	339	342	343	348	357	360		
Frequency	1	1	1	1	1	2	1	1	1	1	2	1		
Code	366	371	379	384	388	389	403	433	437	439	445	565		
Frequency	2	1	1	1	1	1	1	1	1	1	1	1		
Code	611	621	682	8,889	10,000	TOTAL								
Frequency	1	1	1	270,180	20,147	326,606								

ANALYSIS 92

VARIABLE V95 Q41 TIME+PAROLE=%MAX SEN

Code	0	1	2	3	4	5	6	7	8	9	10	11
Frequency	8	52	110	134	130	75	67	41	75	34	47	62
Code	12	13	14	15	16	17	18	19	20	21	22	23
Frequency	41	92	68	59	52	134	95	114	66	90	124	100
Code	24	25	26	27	28	29	30	31	32	33	34	35
Frequency	65	175	89	119	150	135	130	172	95	262	117	158
Code	36	37	38	39	40	41	42	43	44	45	46	47
Frequency	151	125	193	183	149	99	226	144	189	134	178	183
Code	48	49	50	51	52	53	54	55	56	57	58	59
Frequency	154	129	225	131	137	181	178	153	204	161	249	158
Code	60	61	62	63	64	65	66	67	68	69	70	71
Frequency	188	178	137	211	209	206	131	279	181	198	178	202
Code	72	73	74	75	76	77	78	79	80	81	82	83
Frequency	282	250	154	290	162	171	196	182	157	176	136	296
Code	84	85	86	87	88	89	90	91	92	93	94	95
Frequency	157	170	167	125	224	187	170	112	267	191	167	156
Code	96	97	98	99	100	101	102	103	104	105	106	107
Frequency	140	135	140	127	540	367	293	274	177	119	125	105
Code	108	109	110	111	112	113	114	115	116	117	118	119
Frequency	150	148	98	111	97	102	91	79	75	74	94	73
Code	120	121	122	123	124	125	126	127	128	129	130	131
Frequency	97	96	80	150	92	167	107	132	156	114	142	99
Code	132	133	134	135	136	137	138	139	140	141	142	143
Frequency	92	152	109	96	76	78	83	75	72	71	69	87
Code	144	145	146	147	148	149	150	151	152	153	154	155
Frequency	79	87	96	78	80	92	88	75	64	87	75	70

INCRP UNITED STATES, 1963 - PART I. PRISON ADMISSIONS, PRISON RELEASES, AND PAROLE RELEASES (100,000) TABLE 10

Code	156	157	158	159	160	161	162	163	164	165	166	167
Frequency	59	47	84	66	52	58	51	79	46	46	41	42
Code	168	169	170	171	172	173	174	175	176	177	178	179
Frequency	45	43	34	40	39	39	39	30	29	21	27	29
Code	180	181	182	183	184	185	186	187	188	189	190	191
Frequency	23	14	13	30	23	25	19	12	37	24	23	19
Code	192	193	194	195	196	197	198	199	200	201	202	203
Frequency	25	24	18	15	17	11	16	15	22	19	9	12
Code	204	205	206	207	208	209	210	211	212	213	214	215
Frequency	8	13	10	9	23	9	12	6	10	16	10	7
Code	216	217	218	219	220	221	222	223	224	225	226	227
Frequency	3	5	9	2	8	8	8	7	10	16	5	8
Code	228	229	230	231	232	233	234	235	236	237	238	239
Frequency	11	8	5	4	5	9	9	9	10	5	7	6
Code	240	241	242	243	244	245	246	247	248	249	250	251
Frequency	7	7	4	4	8	4	7	3	5	10	3	3
Code	252	253	254	255	256	257	258	259	260	261	262	263
Frequency	8	6	7	3	5	1	8	3	4	5	4	7
Code	264	265	266	267	268	269	270	271	272	273	274	275
Frequency	2	3	4	6	8	3	6	3	6	8	2	5
Code	276	277	278	279	280	281	282	283	284	285	286	287
Frequency	2	3	2	5	2	1	3	10	4	2	1	2
Code	288	289	290	291	292	293	294	295	297	298	300	302
Frequency	7	4	1	2	4	4	2	2	1	3	2	3
Code	303	304	305	306	308	309	310	311	312	313	314	315
Frequency	3	1	2	1	1	2	2	1	4	3	2	2
Code	318	319	322	324	325	328	329	331	332	333	335	336
Frequency	1	1	1	2	2	1	2	2	1	1	1	2

NCRP UNITED STATES, 1983 - PART 1: PRISON ADMISSIONS, PRISON RELEASES, AND PAROLE RELEASES - (ICPSR 8363)

Code Frequency	337 1	338 4	340 6	341 1	342 2	343 1	344 1	345 1	346 2	347 2	348 2	349 2
Code Frequency	350 1	351 1	352 1	353 1	355 1	356 1	360 2	362 1	365 2	366 1	367 4	368 1
Code Frequency	371 1	372 1	375 1	376 1	378 2	379 2	380 1	383 3	385 1	386 1	389 1	391 2
Code Frequency	393 3	395 1	398 1	400 1	402 1	408 1	412 1	413 1	415 1	417 5	422 1	423 1
Code Frequency	425 1	429 2	431 1	433 1	436 2	440 1	441 1	442 2	444 1	446 1	450 1	452 1
Code Frequency	453 1	455 1	458 1	461 1	462 1	467 1	470 2	473 2	475 2	478 2	480 1	483 1
Code Frequency	485 1	486 1	492 1	496 1	498 2	499 1	502 2	503 1	504 1	505 1	512 1	513 1
Code Frequency	516 1	517 1	518 1	519 1	520 1	523 1	528 1	532 2	535 1	540 1	548 1	552 1
Code Frequency	553 1	558 2	562 1	563 1	568 1	572 1	573 1	577 1	578 1	581 1	583 2	587 1
Code Frequency	595 1	600 1	607 2	609 1	620 1	632 1	640 1	650 1	651 1	652 1	654 1	658 1
Code Frequency	663 1	665 1	666 1	667 1	668 1	671 1	673 1	677 1	698 1	699 1	718 1	722 1
Code Frequency	723 1	725 2	727 1	737 2	738 1	742 1	743 1	747 1	750 2	756 1	757 1	765 1
Code Frequency	775 1	778 1	782 1	787 1	792 2	798 1	800 2	802 1	805 1	808 1	820 1	823 1
Code Frequency	834 1	845 1	888 1	889 270,180	890 1	903 2	924 1	942 1	952 1	963 1	1,000 32,466	TOTAL 326,606

***** Normal termination of TABLES

*** USTATS -- UNIVARIATE STATISTICS ***

NCRP UNITED STATES , 1983 - PART 1: PRISON ADMISSIONS , PRISON RELEASES, AND PAROLE RELEASES

USTATS 1

THE NUMBER OF VARIABLES IS 29

ILLEGAL CHARACTERS IN THE DATA WILL
CAUSE THE ENTIRE RECORD TO BE SKIPPED

THE DATA ARE NOT WEIGHTED

326,606 CASES READ

N= 326606						
VAR NO	NAME	N	MEAN	STANDARD DEVIATION	MIN	RANGE MAX
V19	Q11 PRIOR JAIL TIME: YRS	161408	0.1166	0.4316	0.0	10.0
V20	Q11 PRIOR JAIL TIME: MOS	163033	3.4286	2.9664	0.0	11.0
V21	Q11 PRIOR JAIL TIME: DAYS	163035	13.5780	8.6417	0.0	29.0
V22	Q12 PRIOR PRISN TIME: YRS	42211	0.6564	1.3718	0.0	25.0
V23	Q12 PRIOR PRISN TIME: MOS	42212	3.7026	3.4153	0.0	11.0
V24	Q12 PRIOR PRISN TIME: DAY	42213	13.6444	8.5620	0.0	29.0
V26	Q13 COUNTS FOR OFFENS #1	68206	1.1854	0.7968	1.0	25.0
V40	Q13 COUNTS OF OFFENS #2	23378	1.1817	0.7893	1.0	24.0
V52	Q13 COUNTS OF OFFENS #3	6200	1.1837	0.7207	1.0	17.0
V53	PRIOR JAIL TIME: MONTHS	161408	5.1932	5.9925	0.0	129.3
V54	PRIOR PRISON TIME: MONTHS	42109	11.6148	15.2148	0.0	131.4
V56	Q14B SENT LNGT OF Q14A	187514	70.6789	105.3331	1.0	4200.0
V57	Q15 TOT MAX SENT LNGT: MO	202480	71.7973	112.7716	1.0	6000.0
V58	Q16 MIN PRISON TERM: MO	85064	32.6018	46.6119	1.0	1920.0
V62	Q19 ADD SENT AFT ADM: MOS	5018	63.7340	128.9772	1.0	5352.0
V66	Q22 # DAYS ON COM REL	61155	27.1607	71.5136	0.0	950.0
V80	Q29 AGE AT ADMISSION	306523	28.1147	8.5172	13.0	82.8
V81	Q30 AGE AT RELEASE	178149	29.4533	8.5263	14.5	82.6
V82	Q31 AGE AT PAROLE RELEAS	55644	30.5203	8.3911	16.2	82.7
V83	Q32 TOTAL PRIOR TIME: MO	326606	4.0640	8.7471	0.0	190.1
V84	Q33 TOTAL PRISON SENT MO	117068	73.2159	119.5634	1.0	6312.0
V85	Q34 CURR ADM: TIM SERV- MO	164156	20.6238	25.5355	0.0	678.0
V86	Q35 TOTAL TIME SERVD: MO	164156	24.5953	26.5618	0.0	678.0
V87	Q36 % OF MAX SENT SERVED	99766	54.5959	45.4867	0.0	966.7
V88	Q37 % OF MIN SENT SERVED	49076	126.6780	89.8339	0.0	990.0
V89	Q38 % MIN SENT IS OF MAX	74045	40.2403	27.3460	0.1	100.0
V93	Q39 TIME SERV ON PARL: MO	49791	16.2490	16.9674	0.0	413.0
V94	Q40 TIME SERV INCL PARL	36279	43.3385	32.8082	0.0	682.0
V95	Q41 TIME+PAROLE=%MAX SEN	23960	91.1207	67.0591	0.0	963.3

***** Normal termination of USTATS

CONTINUED

5 OF 5