

National Criminal Justice Reference Service

ncjrs

This microfiche was produced from documents received for inclusion in the NCJRS data base. Since NCJRS cannot exercise control over the physical condition of the documents submitted, the individual frame quality will vary. The resolution chart on this frame may be used to evaluate the document quality.

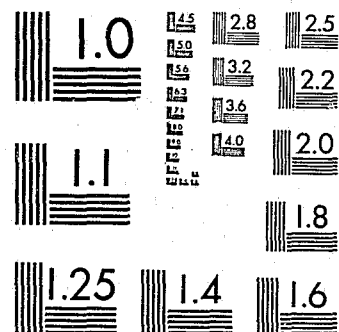

MICROCOPY RESOLUTION TEST CHART
NATIONAL BUREAU OF STANDARDS-1963-A

Microfilming procedures used to create this fiche comply with the standards set forth in 41CFR 101-11.504.

Points of view or opinions stated in this document are those of the author(s) and do not represent the official position or policies of the U. S. Department of Justice.

National Institute of Justice
United States Department of Justice
Washington, D. C. 20531

11/13/85

ICPSR
Inter-university Consortium for
Political and Social Research

Survey of Jail Inmates, 1978

U.S. Dept. of Justice
Bureau of Justice Statistics

96114

ICPSR 7751

96114

SURVEY OF JAIL INMATES, 1978

(ICPSR STUDY 7751)

PRINCIPAL INVESTIGATOR

U.S. DEPARTMENT OF JUSTICE
BUREAU OF JUSTICE STATISTICS

INTER-UNIVERSITY CONSORTIUM FOR POLITICAL
AND SOCIAL RESEARCH

P.O. BOX 1248
ANN ARBOR, MICHIGAN 48106

FOURTH ICPSR EDITION
FALL, 1983

U.S. Department of Justice
National Institute of Justice

This document has been reproduced exactly as received from the person or organization originating it. Points of view or opinions stated in this document are those of the authors and do not necessarily represent the official position or policies of the National Institute of Justice.

Permission to reproduce this copyrighted material has been granted by
Public Domain

U.S. Dept. of Justice

to the National Criminal Justice Reference Service (NCJRS).

Further reproduction outside of the NCJRS system requires permission of the copyright owner.

ACKNOWLEDGMENT OF ASSISTANCE

ALL MANUSCRIPTS UTILIZING DATA MADE AVAILABLE THROUGH THE CONSORTIUM SHOULD ACKNOWLEDGE THAT FACT AS WELL AS IDENTIFY THE ORIGINAL COLLECTOR OF THE DATA. THE ICPSR COUNCIL URGES ALL USERS OF THE ICPSR DATA FACILITIES TO FOLLOW SOME ADAPTATION OF THIS STATEMENT WITH THE PARENTHESES INDICATING ITEMS TO BE FILLED IN APPROPRIATELY OR DELETED BY THE INDIVIDUAL USER.

THE DATA (AND TABULATIONS) UTILIZED IN THIS (PUBLICATION) WERE MADE AVAILABLE (IN PART) BY THE INTER-UNIVERSITY CONSORTIUM FOR POLITICAL AND SOCIAL RESEARCH. THE DATA FOR THE SURVEY OF JAIL INMATES, 1978 WERE ORIGINALLY COLLECTED BY THE BUREAU OF THE CENSUS FOR THE BUREAU OF JUSTICE STATISTICS. NEITHER THE COLLECTORS OF THE ORIGINAL DATA NOR THE CONSORTIUM BEAR ANY RESPONSIBILITY FOR THE ANALYSES OR INTERPRETATIONS PRESENTED HERE.

IN ORDER TO PROVIDE FUNDING AGENCIES WITH ESSENTIAL INFORMATION ABOUT THE USE OF ARCHIVAL RESOURCES AND TO FACILITATE THE EXCHANGE OF INFORMATION ABOUT ICPSR PARTICIPANTS' RESEARCH ACTIVITIES, EACH USER OF THE ICPSR DATA FACILITIES IS EXPECTED TO SEND TWO COPIES OF EACH COMPLETED MANUSCRIPT OR THESIS ABSTRACT TO THE CONSORTIUM. PLEASE INDICATE IN THE COVER LETTER WHICH DATA WERE USED.

TABLE OF CONTENTS

	PAGE NO.
INTRODUCTION	
STUDY DESCRIPTION	I
SAMPLING INFORMATION	I
FILE STRUCTURE	II
CODEBOOK INFORMATION	III
ICPSR PROCESSING INFORMATION	V
VARIABLE DESCRIPTION LIST	VI
CODEBOOK	I
APPENDIX	211

NCJRS
JAN 7 1985
ACQUISITIONS

STUDY DESCRIPTION

THE SURVEY OF JAIL INMATES, 1978 WAS CONDUCTED IN FEBRUARY AND MARCH OF 1978 BY THE UNITED STATES BUREAU OF THE CENSUS FOR THE BUREAU OF JUSTICE STATISTICS. A SAMPLE OF 421 INSTITUTIONS WAS DESIGNED TO PRODUCE SLIGHTLY UNDER 6,700 SAMPLE CASES IN THE EXPECTATION OF COMPLETING APPROXIMATELY 6,000 INTERVIEWS. THE SURVEY PRODUCED 5,247 COMPLETED INTERVIEWS. THE SURVEY CONSISTS OF INFORMATION REGARDING FACILITY TYPE, AVAILABILITY OF HEALTH CARE AND HEALTH SERVICES IN THE FACILITY, TYPE OF HEALTH CARE AND HEALTH CARE PROFESSIONALS AVAILABLE, PERSONAL AND EDUCATIONAL BACKGROUND OF THE RESPONDENTS, REASON FOR INCARCERATION, SENTENCING, NUMBER OF SENTENCES AND OFFENSES, USE OF ALCOHOL AND INMATE DRUG ABUSE BOTH BEFORE AND AT THE TIME OF THE OFFENSE.

SAMPLING INFORMATION

THE SAMPLE OF INMATES FOR THE 1978 SURVEY OF JAIL INMATES WAS SELECTED FROM A UNIVERSE OF APPROXIMATELY 3700 INSTITUTIONS. THE UNIVERSE WAS CONSTRUCTED AND MAINTAINED BY THE DIVISION OF THE BUREAU OF THE CENSUS. ALL INSTITUTIONS WERE SORTED BY THE SIZE OF THEIR INMATE POPULATION. THE 132 INSTITUTIONS WITH AN INMATE POPULATION OF OVER 225 WERE DESIGNATED TO BE INCLUDED IN THE SAMPLE. A STRATUM OF ALL FEMALE INSTITUTIONS WITH LESS THAN 225 INMATES WAS DEVELOPED AND ONE HALF OF THESE INSTITUTIONS WERE SYSTEMATICALLY SELECTED. A THIRD STRATUM CONTAINED MALE/FEMALE INSTITUTIONS WITH 224 OR LESS INMATES AND AT LEAST TWENTY FEMALES. A FOURTH STRATUM CONTAINED MALE/FEMALE FACILITIES WITH AT LEAST TWENTY-ONE MALE INMATES. THE DIFFERING SAMPLING PROCEDURES ASSURED AN ESTIMATED SAMPLE OF ABOUT 400 FACILITIES, A SELF WEIGHTED SAMPLE AND A SAMPLE OF SUFFICIENT SIZE FOR FEMALES TO MEET THE RELIABILITY REQUIREMENT IMPOSED BY THE BUREAU OF JUSTICE STATISTICS.

FILE STRUCTURE

SURVEY OF JAIL INMATES, 1978 IS AVAILABLE FROM THE ICPSR IN TWO FORMATS: CARD-IMAGE AND OSIRIS. THE CARD-IMAGE FILE CONTAINS SEVERAL DECKS PER CASE IN A FORMAT BASED ON 80 COLUMN PUNCHED CARDS. THE DATA ARE SORTED BY CASE WITH ALL DECKS FOR A CASE TOGETHER IN ASCENDING ORDER.

THE OSIRIS DICTIONARY GIVES THE FORMAT AND OTHER INFORMATION FOR EACH VARIABLE IN THE OSIRIS DATA FILE. THE DICTIONARY OR DICTIONARY-CODEBOOK FILE IS USED IN CONJUNCTION WITH THE OSIRIS SOFTWARE PACKAGE. THE OSIRIS DATA FILE IS CONSTRUCTED WITH A SINGLE LOGICAL RECORD FOR EACH CASE. THERE ARE 579 VARIABLES ON 5,247 CASES.

THE OSIRIS DATA FILE CAN BE ACCESSED DIRECTLY THROUGH SOFTWARE PACKAGES OR PROGRAMS WHICH DO NOT USE THE OSIRIS DICTIONARY BY SPECIFYING THE TAPE LOCATIONS OF THE DESIRED VARIABLES. THESE TAPE LOCATIONS ARE GIVEN IN THE OSIRIS DICTIONARY-CODEBOOK.

CODEBOOK INFORMATION

THE EXAMPLE BELOW IS A REPRODUCTION OF INFORMATION APPEARING IN THE MACHINE-READABLE CODEBOOK FOR A TYPICAL VARIABLE. THE NUMBERS IN BRACKETS DO NOT APPEAR BUT ARE REFERENCES TO THE DESCRIPTIONS WHICH FOLLOW THIS EXAMPLE.

.....
 [1] VAR 0062 [2] APPEALING SENTENCE [3] MD=0 OR GE 9
 REF 0062 [4] LOC 130 WIDTH 1 [5] DK 2 COL 75
 [6] IMP DEC= D

[7] ARE YOU APPEALING THIS SENTENCE

[8]

[9] SEE NOTE(S) X

[10] ACTUAL NUMBER IS CODED.

[11] [12]

1. YES
2. NO

9. MISSING DATA
 0. INAP., CODED 2 ON REF 42
-

[1] INDICATES THE VARIABLE AND REFERENCE NUMBERS. A VARIABLE NUMBER AND A REFERENCE NUMBER ARE ASSIGNED TO EACH VARIABLE IN THE DATA COLLECTION. IN THE PRESENT CODEBOOK WHICH DOCUMENTS THE ARCHIVED DATA COLLECTION THESE NUMBERS ARE IDENTICAL. SHOULD THE DATA BE SUBSETTED OR REARRANGED BY AN OSIRIS PROGRAM (E.G., MMP TO INTERSPERSE DATA FROM ANOTHER SOURCE, OR TCOT TO PRODUCE AN ANALYSIS DECK), THE VARIABLE NUMBERS WOULD CHANGE TO REFLECT THE ORDER OF THE NEW DATA COLLECTION, WHILE THE REFERENCE NUMBER WOULD REMAIN UNCHANGED TO REFLECT THE VARIABLE NUMBER IN THE CODEBOOK DESCRIBING THE ARCHIVED DATA COLLECTION.

[2] INDICATES THE ABBREVIATED VARIABLE NAME (MAXIMUM OF 24 CHARACTERS) USED IN THE OSIRIS SYSTEM TO IDENTIFY THE VARIABLE FOR THE USER. AN EXPANDED VERSION OF THE VARIABLE NAME CAN BE FOUND IN THE VARIABLE DESCRIPTION LIST.

- [3] INDICATES THE CODE VALUES OF MISSING DATA. IN THIS EXAMPLE, CODE VALUES EQUAL TO 0 OR GREATER THAN OR EQUAL TO 9 ARE MISSING DATA (MD=0 OR GE 9). ALTERNATIVE STATEMENTS FOR OTHER VARIABLES ARE "MD=0", "MD GE 9", OR "NO MISSING DATA CODES." SOME ANALYSIS SOFTWARE PACKAGES (INCLUDING THE OSIRIS SOFTWARE PACKAGE) REQUIRE THAT CERTAIN TYPES OF DATA WHICH THE USER DESIRES TO BE EXCLUDED FROM ANALYSIS BE DESIGNATED AS "MISSING DATA," E.G., INAPPROPRIATE, UNASCERTAINED, UNASCERTAINABLE, OR AMBIGUOUS DATA CATEGORIES. ALTHOUGH THESE CODES ARE DEFINED AS MISSING DATA CATEGORIES, THIS DOES NOT MEAN THAT THE USER SHOULD NOT OR CANNOT USE THEM IN A SUBSTANTIVE ROLE IF SO DESIRED.
- [4] INDICATES THE STARTING LOCATION AND WIDTH OF THIS VARIABLE WHEN THE DATA ARE STORED ON A MAGNETIC TAPE IN THE OSIRIS FORMAT. IF THE VARIABLE IS OF A MULTIPLE-RESPONSE TYPE, THE WIDTH REFERENCED IS THAT OF A SINGLE RESPONSE. IN THIS EXAMPLE THE VARIABLE NAMED "APPEALING SENTENCE" IS 1 COLUMN WIDE AND IS LOCATED IN THE 130TH COLUMN WITHIN THE RECORD.
- [5] INDICATES THE LOCATION BY DECK AND COLUMN(S) OF THIS VARIABLE WHEN THE DATA ARE STORED ON CARDS OR IN CARD-IMAGE FORMAT (80-COLUMN FORMAT).
- [6] A VARIABLE CONTAINING DATA WITH IMPLIED DECIMALS IS DENOTED BY THE MESSAGE "IMP DEC= D," WHERE D IS THE NUMBER OF DECIMAL PLACES IMPLIED IN THE VARIABLE.
- [7] THIS IS THE FULL TEXT (QUESTION) SUPPLIED BY THE INVESTIGATOR TO DESCRIBE THE VARIABLE. THE QUESTION TEXT AND THE NUMBERS AND LETTERS THAT MAY APPEAR AT THE BEGINNING REFLECT THE ORIGINAL WORDING OF THE QUESTIONNAIRE ITEM.
- [8] INDICATES AN ADDITIONAL COMMENT OR EXPLANATION APPENDED TO THE VARIABLE DESCRIPTION.
- [9] A VARIABLE WHICH HAS A FOOTNOTE ASSOCIATED WITH IT IS DENOTED BY THE MESSAGE, "SEE NOTE (S) X" WHERE X IS THE NUMBER OF THE FOOTNOTE REFERENCED.
- [10] "ACTUAL NUMBER IS CODED" APPEARS IN THE CODEBOOK TO INDICATE THAT THE VARIABLE HAS BEEN DECLARED CONTINUOUS.
- [11] INDICATES THE CODE VALUES OCCURRING IN THE DATA FOR THIS VARIABLE.

- [12] INDICATES THE TEXTUAL DEFINITIONS OF THE CODES. ABBREVIATIONS COMMONLY USED IN THE CODE DEFINITIONS ARE "DK" (DO NOT KNOW), "NA" (NOT ASCERTAINED), AND "INAP" (INAPPROPRIATE).

ICPSR PROCESSING INFORMATION

THE DATA COLLECTION WAS PROCESSED ACCORDING TO THE STANDARD ICPSR PROCESSING PROCEDURES. THE DATA WERE CHECKED FOR ILLEGAL OR INCONSISTENT CODE VALUES WHICH, WHEN FOUND, WERE RECODED TO OSIRIS MISSING DATA VALUES. NO CONSISTENCY CHECKS WERE PERFORMED. STATEMENTS BRACKETED IN "[" AND "]" SIGNS IN THE BODY OF THE CODEBOOK WERE ADDED BY THE PROCESSORS FOR EXPLANATORY PURPOSES.

VARIABLE DESCRIPTION LIST

ICPSR PROCESSING VARIABLES

- 1 ICPSR STUDY NUMBER-7751
- 2 ICPSR PART NUMBER-1
- 3 ICPSR VERSION NUMBER-4

- 4 REASON FOR NON-INTERVIEW

INTERVIEW REFERENCE ITEM - CURRENT OFFENSE

- 5 OFFENSE - 1
- 6 OFFENSE - 2
- 7 OFFENSE - 3
- 8 DATE ADMITTED TO JAIL

RESPONDENT INFORMATION

- 9 SEX
- 10 ORIGIN OR DESCENT
- 11 RACE
- 12 DATE OF BIRTH
- 13 MARITAL STATUS
- 14 HIGHEST GRADE OF REGULAR SCHOOL COMPLETED

MILITARY SERVICE

- 15 R HAS SERVED IN THE ARMED FORCES
- 16 TYPE OF DISCHARGE

RESPONDENT'S CURRENT JAIL TERM

- 17 REASON R IS IN JAIL NOW

OFFENSES OTHER THAN PRE- OR POST- SENTENCE OFFENSES

- 18 OFFENSE FOR WHICH R IS NOW IN JAIL - 1
- 19 OFFENSE FOR WHICH R IS NOW IN JAIL - 2
- 20 OFFENSE FOR WHICH R IS NOW IN JAIL - 3
- 21 OFFENSE FOR WHICH R IS NOW IN JAIL - 4
- 22 OFFENSE FOR WHICH R IS NOW IN JAIL - 5
- 23 DATE FIRST ADMITTED TO JAIL

24 DATE FIRST ADMITTED TO JAIL - DATE UNKNOWN

PRE- OR POST- SENTENCE OFFENSES

25 DATE FIRST ADMITTED TO AN INSTITUTION

26 DATE FIRST ADMITTED TO AN INSTITUTION - DATE UNKNOWN

27 OFFENSE FOR WHICH R WAS JAILED - 1

28 OFFENSE FOR WHICH R WAS JAILED - 2

29 OFFENSE FOR WHICH R WAS JAILED - 3

30 OFFENSE FOR WHICH R WAS JAILED - 4

31 OFFENSE FOR WHICH R WAS JAILED - 5

32 DATE FIRST ADMITTED TO JAIL

33 DATE FIRST ADMITTED TO JAIL - DATE UNKNOWN

34 R WAS TRIED AND FOUND GUILTY/PLED GUILTY

35 CHARGES ARE STILL PENDING

36 R WAS CHARGED WITH NEW OFFENSES UPON RETURN TO JAIL

37 OTHER OFFENSE CHARGED WITH - 1

38 OTHER OFFENSE CHARGED WITH - 2

39 OTHER OFFENSE CHARGED WITH - 3

40 OTHER OFFENSE CHARGED WITH - 4

41 OTHER OFFENSE CHARGED WITH - 5

RESPONDENT IS CURRENTLY SENTENCED

42 R IS SENTENCED

43 DATE R WAS SENTENCED

44 DATE R WAS SENTENCED - DATE UNKNOWN

45 R WAS JUDGED GUILTY/PLED GUILTY

46 CHARGES WERE CHANGED OR DROPPED THROUGH PLEA-BARGAINING

47 CHARGE TO WHICH R PLED GUILTY - 1

48 CHARGE TO WHICH R PLED GUILTY - 2

49 CHARGE TO WHICH R PLED GUILTY - 3

50 R SPENT TIME IN JAIL PRIOR TO SENTENCE

51 TIME WAS APPLIED TO R'S SENTENCE

52 AMOUNT OF TIME APPLIED TO SENTENCE - DAYS

53 AMOUNT OF TIME APPLIED TO SENTENCE - MONTHS

54 AMOUNT OF TIME APPLIED TO SENTENCE - YEARS

55 AMOUNT OF TIME APPLIED TO SENTENCE - DON'T KNOW

56 MAXIMUM LENGTH OF SENTENCE - DAYS

57 MAXIMUM LENGTH OF SENTENCE - MONTHS

58 MAXIMUM LENGTH OF SENTENCE - YEARS

59 MAXIMUM LENGTH OF SENTENCE - OTHER

60 LOCATION WHERE R WILL SERVE TIME

61 TYPE OF FACILITY

62 R IS APPEALING THIS SENTENCE

RESPONDENT IS AWAITING SENTENCE

63 R IS AWAITING SENTENCE

64 R WAS JUDGED GUILTY/PLED GUILTY

65 CHARGES WERE CHANGED OR DROPPED THROUGH PLEA-BARGAINING

66 CHARGE TO WHICH R PLED GUILTY - 1

67 CHARGE TO WHICH R PLED GUILTY - 2

68 CHARGE TO WHICH R PLED GUILTY - 3

RESPONDENT'S TRIAL IS IN PROGRESS

69 R'S TRIAL IS IN PROGRESS

70 R HAS BEEN ARRAIGNED/BOUND OVER FOR TRIAL

71 R APPEARED BEFORE A JUDGE

72 DATE OF FIRST APPEARANCE

73 DATE OF FIRST APPEARANCE - DATE UNKNOWN

74 R WILL BE TRIED IN THIS JURISDICTION

75 LOCATION WHERE R WILL BE TRIED

BAIL

76 BAIL WAS SET

77 DATE BAIL WAS SET

78 DATE BAIL WAS SET - DATE UNKNOWN

79 REASON BAIL WASN'T SET

80 ORIGINAL AMOUNT OF BAIL

81 ORIGINAL AMOUNT OF BAIL - AMOUNT UNKNOWN

82 AMOUNT OF BAIL WAS CHANGED

83 FINAL AMOUNT OF BAIL

84 FINAL AMOUNT OF BAIL - AMOUNT UNKNOWN

85 AMOUNT R PAID TO GET OUT ON BAIL

86 PERCENTAGE OF BAIL PAID

RELEASED ON BAIL

87 R WAS RELEASED ON BAIL

88 LENGTH OF TIME OUT ON BAIL - DAYS

89 LENGTH OF TIME OUT ON BAIL - MONTHS

90 LENGTH OF TIME OUT ON BAIL - YEARS

91 REASON R WAS NOT RELEASED ON BAIL

TIME R HAS SPENT OUT OF JAIL SINCE FIRST ADMITTED

OWN RECOGNIZANCE

92 R HAS SPENT TIME OUT OF JAIL SINCE FIRST ADMITTED

- 93 LENGTH OF TIME AWAY FROM JAIL - DAYS
- 94 LENGTH OF TIME AWAY FROM JAIL - MONTHS
- 95 LENGTH OF TIME AWAY FROM JAIL - YEARS

MERCY FURLOUGH

- 96 R HAS SPENT TIME OUT OF JAIL SINCE FIRST ADMITTED
- 97 LENGTH OF TIME AWAY FROM JAIL - DAYS
- 98 LENGTH OF TIME AWAY FROM JAIL - MONTHS
- 99 LENGTH OF TIME AWAY FROM JAIL - YEARS

CONDITIONAL RELEASE

- 100 R HAS SPENT TIME OUT OF JAIL SINCE FIRST ADMITTED
- 101 LENGTH OF TIME AWAY FROM JAIL - DAYS
- 102 LENGTH OF TIME AWAY FROM JAIL - MONTHS
- 103 LENGTH OF TIME AWAY FROM JAIL - YEARS

PRE-SENTENCE PROBATION

- 104 R HAS SPENT TIME OUT OF JAIL SINCE FIRST ADMITTED
- 105 LENGTH OF TIME AWAY FROM JAIL - DAYS
- 106 LENGTH OF TIME AWAY FROM JAIL - MONTHS
- 107 LENGTH OF TIME AWAY FROM JAIL - YEARS

OTHER TYPE OF RELEASE EXCEPT BAIL

- 108 R HAS SPENT TIME OUT OF JAIL SINCE FIRST ADMITTED
- 109 LENGTH OF TIME AWAY FROM JAIL - DAYS
- 110 LENGTH OF TIME AWAY FROM JAIL - MONTHS
- 111 LENGTH OF TIME AWAY FROM JAIL - YEARS

LEGAL COUNSEL

- 112 R HAS LEGAL COUNSEL
- 113 R PAYS FOR LEGAL COUNSEL
- 114 PROFESSIONAL LEGAL COUNSEL

DRUNKENNESS, VAGRANCY, OR TRAFFIC OFFENSES

- 115 R HAS SERVED TIME FOR THESE OFFENSES
- 116 NUMBER OF TIMES R HAS SERVED TIME AS A JUVENILE
- 117 NUMBER OF TIMES R HAS SERVED TIME AS AN ADULT
- 118 NUMBER OF JUVENILE SENTENCES FOR DRUNKENNESS
- 119 NUMBER OF ADULT SENTENCES FOR DRUNKENNESS

OFFENSES OTHER THAN DRUNKENNESS, VAGRANCY OR TRAFFIC

- 120 R HAS SERVED TIME FOR OTHER OFFENSES
- 121 NUMBER OF TIMES R HAS SERVED TIME AS A JUVENILE

- 122 NUMBER OF TIMES R HAS SERVED TIME AS AN ADULT
- 123 TOTAL NUMBER OF JUVENILE PLUS ADULT TIMES SERVED

PAST OFFENSES

FIRST SENTENCE

- 124 OFFENSE - 1
- 125 OFFENSE - 2
- 126 OFFENSE - 3
- 127 R WAS SENTENCED AS AN ADULT/JUVENILE
- 128 TYPE OF INSTITUTION
- 129 LEVEL OF GOVERNMENT WHICH ADMINISTERS FACILITY
- 130 MAXIMUM LENGTH OF SENTENCE - DAYS
- 131 MAXIMUM LENGTH OF SENTENCE - MONTHS
- 132 MAXIMUM LENGTH OF SENTENCE - YEARS
- 133 MAXIMUM LENGTH OF SENTENCE - OTHER
- 134 AMOUNT OF TIME R ACTUALLY SERVED - DAYS
- 135 AMOUNT OF TIME R ACTUALLY SERVED - MONTHS
- 136 AMOUNT OF TIME R ACTUALLY SERVED - YEARS
- 137 AMOUNT OF TIME R ACTUALLY SERVED - STILL SERVING

SECOND SENTENCE

- 138 OFFENSE - 1
- 139 OFFENSE - 2
- 140 OFFENSE - 3
- 141 R WAS SENTENCED AS AN ADULT/JUVENILE
- 142 TYPE OF INSTITUTION
- 143 LEVEL OF GOVERNMENT WHICH ADMINISTERS FACILITY
- 144 MAXIMUM LENGTH OF SENTENCE - DAYS
- 145 MAXIMUM LENGTH OF SENTENCE - MONTHS
- 146 MAXIMUM LENGTH OF SENTENCE - YEARS
- 147 MAXIMUM LENGTH OF SENTENCE - OTHER
- 148 AMOUNT OF TIME R ACTUALLY SERVED - DAYS
- 149 AMOUNT OF TIME R ACTUALLY SERVED - MONTHS
- 150 AMOUNT OF TIME R ACTUALLY SERVED - YEARS
- 151 AMOUNT OF TIME R ACTUALLY SERVED - STILL SERVING

THIRD SENTENCE

- 152 OFFENSE - 1
- 153 OFFENSE - 2
- 154 OFFENSE - 3
- 155 R WAS SENTENCED AS AN ADULT/JUVENILE
- 156 TYPE OF INSTITUTION
- 157 LEVEL OF GOVERNMENT WHICH ADMINISTERS FACILITY
- 158 MAXIMUM LENGTH OF SENTENCE - DAYS
- 159 MAXIMUM LENGTH OF SENTENCE - MONTHS
- 160 MAXIMUM LENGTH OF SENTENCE - YEARS
- 161 MAXIMUM LENGTH OF SENTENCE - OTHER
- 162 AMOUNT OF TIME R ACTUALLY SERVED - DAYS
- 163 AMOUNT OF TIME R ACTUALLY SERVED - MONTHS
- 164 AMOUNT OF TIME R ACTUALLY SERVED - YEARS

165 AMOUNT OF TIME R ACTUALLY SERVED - STILL SERVING

FOURTH SENTENCE

166 OFFENSE - 1
167 OFFENSE - 2
168 OFFENSE - 3
169 R WAS SENTENCED AS AN ADULT/JUVENILE
170 TYPE OF INSTITUTION
171 LEVEL OF GOVERNMENT WHICH ADMINISTERS FACILITY
172 MAXIMUM LENGTH OF SENTENCE - DAYS
173 MAXIMUM LENGTH OF SENTENCE - MONTHS
174 MAXIMUM LENGTH OF SENTENCE - YEARS
175 MAXIMUM LENGTH OF SENTENCE - OTHER
176 AMOUNT OF TIME R ACTUALLY SERVED - DAYS
177 AMOUNT OF TIME R ACTUALLY SERVED - MONTHS
178 AMOUNT OF TIME R ACTUALLY SERVED - YEARS
179 AMOUNT OF TIME R ACTUALLY SERVED - STILL SERVING

FIFTH SENTENCE

180 OFFENSE - 1
181 OFFENSE - 2
182 OFFENSE - 3
183 R WAS SENTENCED AS AN ADULT/JUVENILE
184 TYPE OF INSTITUTION
185 LEVEL OF GOVERNMENT WHICH ADMINISTERS FACILITY
186 MAXIMUM LENGTH OF SENTENCE - DAYS
187 MAXIMUM LENGTH OF SENTENCE - MONTHS
188 MAXIMUM LENGTH OF SENTENCE - YEARS
189 MAXIMUM LENGTH OF SENTENCE - OTHER
190 AMOUNT OF TIME R ACTUALLY SERVED - DAYS
191 AMOUNT OF TIME R ACTUALLY SERVED - MONTHS
192 AMOUNT OF TIME R ACTUALLY SERVED - YEARS
193 AMOUNT OF TIME R ACTUALLY SERVED - STILL SERVING

SIXTH SENTENCE

194 OFFENSE - 1
195 OFFENSE - 2
196 OFFENSE - 3
197 R WAS SENTENCED AS AN ADULT/JUVENILE
198 TYPE OF INSTITUTION
199 LEVEL OF GOVERNMENT WHICH ADMINISTERS FACILITY
200 MAXIMUM LENGTH OF SENTENCE - DAYS
201 MAXIMUM LENGTH OF SENTENCE - MONTHS
202 MAXIMUM LENGTH OF SENTENCE - YEARS
203 MAXIMUM LENGTH OF SENTENCE - OTHER
204 AMOUNT OF TIME R ACTUALLY SERVED - DAYS
205 AMOUNT OF TIME R ACTUALLY SERVED - MONTHS
206 AMOUNT OF TIME R ACTUALLY SERVED - YEARS
207 AMOUNT OF TIME R ACTUALLY SERVED - STILL SERVING

SEVENTH SENTENCE

208 OFFENSE - 1

209 OFFENSE - 2

210 OFFENSE - 3

211 R WAS SENTENCED AS AN ADULT/JUVENILE

212 TYPE OF INSTITUTION

213 LEVEL OF GOVERNMENT WHICH ADMINISTERS FACILITY

214 MAXIMUM LENGTH OF SENTENCE - DAYS

215 MAXIMUM LENGTH OF SENTENCE - MONTHS

216 MAXIMUM LENGTH OF SENTENCE - YEARS

217 MAXIMUM LENGTH OF SENTENCE - OTHER

218 AMOUNT OF TIME R ACTUALLY SERVED - DAYS

219 AMOUNT OF TIME R ACTUALLY SERVED - MONTHS

220 AMOUNT OF TIME R ACTUALLY SERVED - YEARS

221 AMOUNT OF TIME R ACTUALLY SERVED - STILL SERVING

EIGHTH SENTENCE

222 OFFENSE - 1

223 OFFENSE - 2

224 OFFENSE - 3

225 R WAS SENTENCED AS AN ADULT/JUVENILE

226 TYPE OF INSTITUTION

227 LEVEL OF GOVERNMENT WHICH ADMINISTERS FACILITY

228 MAXIMUM LENGTH OF SENTENCE - DAYS

229 MAXIMUM LENGTH OF SENTENCE - MONTHS

230 MAXIMUM LENGTH OF SENTENCE - YEARS

231 MAXIMUM LENGTH OF SENTENCE - OTHER

232 AMOUNT OF TIME R ACTUALLY SERVED - DAYS

233 AMOUNT OF TIME R ACTUALLY SERVED - MONTHS

234 AMOUNT OF TIME R ACTUALLY SERVED - YEARS

235 AMOUNT OF TIME R ACTUALLY SERVED - STILL SERVING

NINTH SENTENCE

236 OFFENSE - 1

237 OFFENSE - 2

238 OFFENSE - 3

239 R WAS SENTENCED AS AN ADULT/JUVENILE

240 TYPE OF INSTITUTION

241 LEVEL OF GOVERNMENT WHICH ADMINISTERS FACILITY

242 MAXIMUM LENGTH OF SENTENCE - DAYS

243 MAXIMUM LENGTH OF SENTENCE - MONTHS

244 MAXIMUM LENGTH OF SENTENCE - YEARS

245 MAXIMUM LENGTH OF SENTENCE - OTHER

246 AMOUNT OF TIME R ACTUALLY SERVED - DAYS

247 AMOUNT OF TIME R ACTUALLY SERVED - MONTHS

248 AMOUNT OF TIME R ACTUALLY SERVED - YEARS

249 AMOUNT OF TIME R ACTUALLY SERVED - STILL SERVING

TENTH SENTENCE

250 OFFENSE - 1

251 OFFENSE - 2

252 OFFENSE - 3

253 R WAS SENTENCED AS AN ADULT/JUVENILE

254 TYPE OF INSTITUTION

255 LEVEL OF GOVERNMENT WHICH ADMINISTERS FACILITY

256 MAXIMUM LENGTH OF SENTENCE - DAYS
257 MAXIMUM LENGTH OF SENTENCE - MONTHS
258 MAXIMUM LENGTH OF SENTENCE - YEARS
259 MAXIMUM LENGTH OF SENTENCE - OTHER
260 AMOUNT OF TIME R ACTUALLY SERVED - DAYS
261 AMOUNT OF TIME R ACTUALLY SERVED - MONTHS
262 AMOUNT OF TIME R ACTUALLY SERVED - YEARS
263 AMOUNT OF TIME R ACTUALLY SERVED - STILL SERVING

PROBATION

264 R WAS ON PROBATION AS JUVENILE/ADULT
265 NUMBER OF TIMES ON PROBATION AS A JUVENILE
266 NUMBER OF TIMES ON PROBATION AS AN ADULT
267 R IS ON PROBATION NOW

RESPONDENT'S EMPLOYMENT/INCOME

268 R WAS EMPLOYED
269 R WAS LOOKING FOR WORK
270 REASON R WAS NOT LOOKING FOR WORK
271 LAST TIME R WORKED TWO CONSECUTIVE WEEKS
272 LAST TIME R WORKED TWO CONSECUTIVE WEEKS - NEVER WORKED
273 LENGTH OF TIME R WORKED AT THIS JOB - DAYS
274 LENGTH OF TIME R WORKED AT THIS JOB - MONTHS
275 LENGTH OF TIME R WORKED AT THIS JOB - YEARS
276 TYPE OF BUSINESS OR INDUSTRY
277 R'S EMPLOYER
278 KIND OF WORK R WAS DOING
279 KIND OF WORK R USUALLY DOES
280 R'S USUAL KIND OF WORK

281 INCOME
282 MAIN SOURCE OF INCOME
283 BEFORE ARREST R WAS SUPPORTING OTHERS
284 DEPENDENTS ARE NOW RECEIVING PUBLIC ASSISTANCE

LANGUAGES RESPONDENT SPEAKS

285 R SPEAKS OTHER LANGUAGES
286 OTHER LANGUAGES WHICH R SPEAKS
287 R'S USUAL LANGUAGE
288 LANGUAGE SPOKEN IN THE HOME WHEN R WAS A CHILD
289 R'S ABILITY TO SPEAK ENGLISH
290 R'S ABILITY TO UNDERSTAND SPOKEN ENGLISH
291 INTERVIEWER OBSERVATION: R'S ABILITY TO SPEAK ENGLISH
292 INTERVIEWER OBSERVATION: R'S ABILITY TO UNDERSTAND SPOKEN ENGLISH

RESPONDENT'S DRUG USAGE

HEROIN

293 R HAS USED HEROIN
294 FREQUENCY OF HEROIN USE
295 R HAS USED HEROIN REGULARLY
296 AGE R FIRST STARTED USING HEROIN REGULARLY
297 LENGTH OF TIME R HAS USED HEROIN REGULARLY - MONTHS
298 LENGTH OF TIME R HAS USED HEROIN REGULARLY - YEARS
299 R HAS USED HEROIN DAILY
300 AGE R FIRST STARTED USING HEROIN DAILY
301 LENGTH OF TIME R HAS USED HEROIN DAILY - MONTHS
302 LENGTH OF TIME R HAS USED HEROIN DAILY - YEARS

DURING MONTH BEFORE FIRST ADMITTED TO JAIL

303 R WAS USING HEROIN
304 FREQUENCY OF HEROIN USE
305 MAIN SOURCE OF HEROIN

AROUND TIME OF FIRST OFFENSE

306 R WAS USING HEROIN
307 FREQUENCY OF HEROIN USE

METHADONE

308 R HAS USED METHADONE
309 FREQUENCY OF METHADONE USE
310 R HAS USED METHADONE REGULARLY
311 AGE R FIRST STARTED USING METHADONE REGULARLY
312 R HAS USED METHADONE DAILY
313 AGE R FIRST STARTED USING METHADONE DAILY

DURING MONTH BEFORE FIRST ADMITTED TO JAIL

314 R WAS USING METHADONE
315 FREQUENCY OF METHADONE USE
316 MAIN SOURCE OF METHADONE

AROUND TIME OF FIRST OFFENSE

317 R WAS USING METHADONE
318 FREQUENCY OF METHADONE USE

COCAINE

- 319 R HAS USED COCAINE
- 320 FREQUENCY OF COCAINE USE
- 321 R HAS USED COCAINE REGULARLY
- 322 AGE R FIRST STARTED USING COCAINE REGULARLY
- 323 R HAS USED COCAINE DAILY
- 324 AGE R FIRST STARTED USING COCAINE DAILY

DURING MONTH BEFORE FIRST ADMITTED TO JAIL

- 325 R WAS USING COCAINE
- 326 FREQUENCY OF COCAINE USE
- 327 MAIN SOURCE OF COCAINE

AROUND TIME OF FIRST OFFENSE

- 328 R WAS USING COCAINE
- 329 FREQUENCY OF COCAINE USE

MARIJUANA

- 330 R HAS USED MARIJUANA
- 331 FREQUENCY OF MARIJUANA USE
- 332 R HAS USED MARIJUANA REGULARLY
- 333 AGE R FIRST STARTED USING MARIJUANA REGULARLY
- 334 R HAS USED MARIJUANA DAILY
- 335 AGE R FIRST STARTED USING MARIJUANA DAILY

DURING MONTH BEFORE FIRST ADMITTED TO JAIL

- 336 R WAS USING MARIJUANA
- 337 FREQUENCY OF MARIJUANA USE
- 338 MAIN SOURCE OF MARIJUANA

AROUND TIME OF FIRST OFFENSE

- 339 R WAS USING MARIJUANA
- 340 FREQUENCY OF MARIJUANA USE

AMPHETAMINES

- 341 R HAS USED AMPHETAMINES
- 342 FREQUENCY OF AMPHETAMINES USE
- 343 R HAS USED AMPHETAMINES REGULARLY
- 344 AGE R FIRST STARTED USING AMPHETAMINES REGULARLY
- 345 R HAS USED AMPHETAMINES DAILY
- 346 AGE R FIRST STARTED USING AMPHETAMINES DAILY

DURING MONTH BEFORE FIRST ADMITTED TO JAIL

- 347 R WAS USING AMPHETAMINES
- 348 FREQUENCY OF AMPHETAMINES USE
- 349 MAIN SOURCE OF AMPHETAMINES

AROUND TIME OF FIRST OFFENSE

- 350 R WAS USING AMPHETAMINES
- 351 FREQUENCY OF AMPHETAMINES USE

BARBITURATES

- 352 R HAS USED BARBITURATES
- 353 FREQUENCY OF BARBITURATES USE
- 354 R HAS USED BARBITURATES REGULARLY
- 355 AGE R FIRST STARTED USING BARBITURATES REGULARLY
- 356 R HAS USED BARBITURATES DAILY
- 357 AGE R FIRST STARTED USING BARBITURATES DAILY

DURING MONTH BEFORE FIRST ADMITTED TO JAIL

- 358 R WAS USING BARBITURATES
- 359 FREQUENCY OF BARBITURATES USE
- 360 MAIN SOURCE OF BARBITURATES

AROUND TIME OF FIRST OFFENSE

- 361 R WAS USING BARBITURATES
- 362 FREQUENCY OF BARBITURATES USE

LSD

- 363 R HAS USED LSD
- 364 FREQUENCY OF LSD USE
- 365 R HAS USED LSD REGULARLY
- 366 AGE R FIRST STARTED USING LSD REGULARLY
- 367 R HAS USED LSD DAILY
- 368 AGE R FIRST STARTED USING LSD DAILY

DURING MONTH BEFORE FIRST ADMITTED TO JAIL

- 369 R WAS USING LSD
- 370 FREQUENCY OF LSD USE
- 371 MAIN SOURCE OF LSD

AROUND TIME OF FIRST OFFENSE

- 372 R WAS USING LSD
- 373 FREQUENCY OF LSD USE

PCP

- 374 R HAS USED PCP
- 375 FREQUENCY OF PCP USE
- 376 R HAS USED PCP REGULARLY
- 377 AGE R FIRST STARTED USING PCP REGULARLY
- 378 R HAS USED PCP DAILY
- 379 AGE R FIRST STARTED USING PCP DAILY

DURING MONTH BEFORE FIRST ADMITTED TO JAIL

380 R WAS USING PCP
381 FREQUENCY OF PCP USE
382 MAIN SOURCE OF PCP

AROUND TIME OF FIRST OFFENSE

383 R WAS USING PCP
384 FREQUENCY OF PCP USE

OTHER DRUG WITHOUT A PRESCRIPTION

385 R HAS USED OTHER DRUG [YES]
386 R HAS USED OTHER DRUG [NO, REFUSED]
387 FREQUENCY OF OTHER DRUG USE
388 R HAS USED OTHER DRUG REGULARLY
389 AGE R FIRST STARTED USING OTHER DRUG REGULARLY
390 R HAS USED OTHER DRUG DAILY
391 AGE R FIRST STARTED USING OTHER DRUG DAILY

DURING MONTH BEFORE FIRST ADMITTED TO JAIL

392 R WAS USING OTHER DRUG
393 FREQUENCY OF OTHER DRUG USE
394 MAIN SOURCE OF OTHER DRUG

AROUND TIME OF FIRST OFFENSE

395 R WAS USING OTHER DRUG
396 FREQUENCY OF OTHER DRUG USE

RESPONDENT'S PARTICIPATION IN DRUG ABUSE PROGRAMS

RESPONDENT WAS IN PROGRAM WHEN FIRST ADMITTED TO JAIL

397 R WAS IN DRUG ABUSE PROGRAM
398 R WAS GIVEN DRUGS AS PART OF THIS PROGRAM
399 TYPE OF PROGRAM
400 R LIVED AT THE TREATMENT CENTER

ENROLLMENT IN OTHER PROGRAM - 1

401 R WAS ENROLLED IN ANOTHER DRUG ABUSE PROGRAM
402 PROGRAM WAS AT A CORRECTIONAL INSTITUTION
403 R WAS GIVEN DRUGS AS PART OF PROGRAM
404 TYPE OF PROGRAM
405 R LIVED AT THE TREATMENT CENTER
406 REASON R LEFT PROGRAM

ENROLLMENT IN OTHER PROGRAM - 2

407 PROGRAM WAS AT A CORRECTIONAL INSTITUTION

408 R WAS GIVEN DRUGS AS PART OF PROGRAM
409 TYPE OF PROGRAM
410 R LIVED AT THE TREATMENT CENTER
411 REASON R LEFT PROGRAM

ENROLLMENT IN OTHER PROGRAM - 3

412 PROGRAM WAS AT A CORRECTIONAL INSTITUTION
413 R WAS GIVEN DRUGS AS PART OF PROGRAM
414 TYPE OF PROGRAM
415 R LIVED AT THE TREATMENT CENTER
416 REASON R LEFT PROGRAM

ENROLLMENT IN OTHER PROGRAM - 4

417 PROGRAM WAS AT A CORRECTIONAL INSTITUTION
418 R WAS GIVEN DRUGS AS PART OF PROGRAM
419 TYPE OF PROGRAM
420 R LIVED AT THE TREATMENT CENTER
421 REASON R LEFT PROGRAM

RESPONDENT WAS USING DRUGS AT TIME OF OFFENSE

422 R WAS UNDER THE INFLUENCE OF DRUGS AT THE TIME OF THE OFFENSE

RESPONDENT WAS UNDER THE INFLUENCE OF

423 HEROIN
424 METHADONE
425 COCAINE
426 MARIJUANA
427 AMPHETAMINES
428 BARBITURATES
429 LSD
430 PCP
431 OTHER DRUG

RESPONDENT'S DRINKING HABITS

432 BEER
433 WINE
434 LIQUOR
435 OTHER ALCOHOLIC BEVERAGE

CONSUMPTION OF ALCOHOLIC BEVERAGES DURING YEAR BEFORE ARREST

BEER

436 FREQUENCY OF CONSUMPTION
437 AVERAGE AMOUNT CONSUMED AT ONE TIME - QUARTS
438 AVERAGE AMOUNT CONSUMED AT ONE TIME - SIX PACKS

439 AVERAGE AMOUNT CONSUMED AT ONE TIME - CANS/BOTTLES
440 LEVEL OF INTOXICATION WHEN FINISHED DRINKING

WINE

441 FREQUENCY OF CONSUMPTION
442 AVERAGE AMOUNT CONSUMED AT ONE TIME - FIFTHS
443 AVERAGE AMOUNT CONSUMED AT ONE TIME - PINT BOTTLES
444 AVERAGE AMOUNT CONSUMED AT ONE TIME - GLASSES
445 LEVEL OF INTOXICATION WHEN FINISHED DRINKING

LIQUOR

446 FREQUENCY OF CONSUMPTION
447 AVERAGE AMOUNT CONSUMED AT ONE TIME - QUARTS
448 AVERAGE AMOUNT CONSUMED AT ONE TIME - FIFTHS
449 AVERAGE AMOUNT CONSUMED AT ONE TIME - PINTS
450 AVERAGE AMOUNT CONSUMED AT ONE TIME - HALF PINTS
451 AVERAGE AMOUNT CONSUMED AT ONE TIME - DRINKS/SHOTS
452 LEVEL OF INTOXICATION WHEN FINISHED DRINKING

OTHER ALCOHOLIC BEVERAGE

453 FREQUENCY OF CONSUMPTION
454 AVERAGE AMOUNT CONSUMED AT ONE TIME - QUARTS
455 AVERAGE AMOUNT CONSUMED AT ONE TIME - PINTS
456 AVERAGE AMOUNT CONSUMED AT ONE TIME - HALF PINTS
457 AVERAGE AMOUNT CONSUMED AT ONE TIME - BOTTLES
458 AVERAGE AMOUNT CONSUMED AT ONE TIME - GLASSES
459 LEVEL OF INTOXICATION WHEN FINISHED DRINKING

CONSUMPTION OF ALCOHOLIC BEVERAGES JUST BEFORE THE OFFENSE

460 R HAD BEEN DRINKING JUST BEFORE THE OFFENSE

BEER

461 R HAD BEEN DRINKING BEER
462 AMOUNT CONSUMED AT THAT TIME - QUARTS
463 AMOUNT CONSUMED AT THAT TIME - SIX PACKS
464 AMOUNT CONSUMED AT THAT TIME - CANS/BOTTLES

WINE

465 R HAD BEEN DRINKING WINE
466 AMOUNT CONSUMED AT THAT TIME - FIFTHS
467 AMOUNT CONSUMED AT THAT TIME - PINT BOTTLES
468 AMOUNT CONSUMED AT THAT TIME - GLASSES

LIQUOR

469 R HAD BEEN DRINKING LIQUOR
470 AMOUNT CONSUMED AT THAT TIME - QUARTS
471 AMOUNT CONSUMED AT THAT TIME - FIFTHS
472 AMOUNT CONSUMED AT THAT TIME - PINTS
473 AMOUNT CONSUMED AT THAT TIME - HALF PINTS

474 AMOUNT CONSUMED AT THAT TIME - DRINKS/SHOTS

OTHER ALCOHOLIC BEVERAGE

475 R HAD BEEN DRINKING ANOTHER ALCOHOLIC BEVERAGE
476 AMOUNT CONSUMED AT THAT TIME - QUARTS
477 AMOUNT CONSUMED AT THAT TIME - PINTS
478 AMOUNT CONSUMED AT THAT TIME - HALF PINTS
479 AMOUNT CONSUMED AT THAT TIME - BOTTLES
480 AMOUNT CONSUMED AT THAT TIME - GLASSES

481 LEVEL OF INTOXICATION WHEN FINISHED DRINKING
482 LENGTH OF TIME R HAD BEEN DRINKING

483 LOCATION WHERE R HAD BEEN DRINKING - HOME
484 LOCATION WHERE R HAD BEEN DRINKING - FRIENDS HOME
485 LOCATION WHERE R HAD BEEN DRINKING - BAR
486 LOCATION WHERE R HAD BEEN DRINKING - CAR
487 LOCATION WHERE R HAD BEEN DRINKING - RESTAURANT
488 LOCATION WHERE R HAD BEEN DRINKING - THE STREET
489 LOCATION WHERE R HAD BEEN DRINKING - WORK
490 LOCATION WHERE R HAD BEEN DRINKING - OTHER

491 R WAS DRINKING ALONE/WITH OTHERS
492 R WAS DRINKING WITH - FAMILY
493 R WAS DRINKING WITH - FRIENDS
494 R WAS DRINKING WITH - ANYONE AROUND

HEALTH CARE RECEIVED DURING FIRST TWO WEEKS IN JAIL

495 R'S BLOOD PRESSURE WAS TAKEN
496 A BLOOD SAMPLE WAS TAKEN
497 R WAS GIVEN A SKIN TEST FOR TB
498 R WAS GIVEN A CHEST X-RAY
499 R WAS GIVEN A DENTAL EXAM
500 R WAS GIVEN AN EYE EXAM
501 R'S HEIGHT WAS MEASURED
502 R'S WEIGHT WAS MEASURED
503 R'S PULSE WAS TAKEN
504 R'S TEMPERATURE WAS TAKEN
505 A URINE SAMPLE WAS TAKEN
506 R'S HEART WAS CHECKED
507 R WAS GIVEN ANOTHER TEST

PERSON ADMINISTERING TESTS

508 DOCTOR
509 NURSE
510 PARAMEDIC
511 ADMITTING OFFICER
512 OTHER
513 DON'T KNOW
514 INMATE/TRUSTEE

RESULTS OF TESTS

515 R WAS GIVEN THE RESULTS OF THE TESTS
516 R WAS TOLD OF ANY PROBLEMS
517 R WAS GIVEN MEDICINE FOR THE PROBLEMS

HEALTH CARE RECEIVED AFTER FIRST TWO WEEKS IN JAIL

518 R WAS GIVEN ADDITIONAL MEDICAL TESTS
519 EXAM WAS A FOLLOW UP TO EARLIER EXAM
520 EXAM WAS AT RESPONDENT'S REQUEST

521 R'S BLOOD PRESSURE WAS TAKEN
522 A BLOOD SAMPLE WAS TAKEN
523 R WAS GIVEN A SKIN TEST FOR TB
524 R WAS GIVEN A CHEST X-RAY
525 R WAS GIVEN A DENTAL EXAM
526 R WAS GIVEN AN EYE EXAM
527 R'S HEIGHT WAS MEASURED
528 R'S WEIGHT WAS MEASURED
529 R'S PULSE WAS TAKEN
530 R'S TEMPERATURE WAS TAKEN
531 A URINE SAMPLE WAS TAKEN
532 R'S HEART WAS CHECKED

533 R HAS ASKED TO SEE A MEDICAL PERSON
534 R HAS BEEN REFUSED PERMISSION TO SEE A MEDICAL PERSON
535 TYPE OF MEDICAL PERSON R GENERALLY SEES

R HAS HEALTH PROBLEMS THAT REQUIRE REGULAR EXAMS

536 R HAS HEALTH PROBLEMS THAT REQUIRE REGULAR EXAMS
537 HEART CONDITION
538 RESPIRATORY PROBLEM
539 NERVOUS CONDITION
540 MENTAL PROBLEM
541 MUSCLE OR BONE PROBLEM
542 URINARY PROBLEM
543 BLOOD PROBLEM
544 SKIN PROBLEM
545 EMOTIONAL PROBLEM
546 DEPRESSION
547 OTHER PROBLEM

548 R HAD THIS PROBLEM BEFORE BEING ADMITTED TO JAIL
549 JAIL HAS AN INFIRMARY WITH BEDS FOR OVERNIGHT STAYS
550 R HAS SPENT THE NIGHT IN THE INFIRMARY

WEIGHT

551 WEIGHT

ICPSR SEQUENTIAL ID

552 ICPSR SEQUENTIAL CASE IDENTIFICATION NUMBER

AGE

553 RESPONDENTS AGE AT ADMISSION FOR CURRENT OFFENSE

SEPARATED DATE VARIABLES

DATE ADMITTED TO JAIL FOR CURRENT OFFENSES - REF 8

554 MONTH
555 DAY
556 YEAR

DATE OF BIRTH - REF 12

557 MONTH
558 DAY
559 YEAR

DATE FIRST ADMITTED TO JAIL - REF 23

560 MONTH
561 DAY
562 YEAR

DATE FIRST ADMITTED TO AN INSTITUTION - REF 25

563 MONTH
564 DAY
565 YEAR

DATE FIRST ADMITTED TO JAIL - REF 32

566 MONTH
567 DAY
568 YEAR

DATE RESPONDENT WAS SENTENCED - REF 43

569 MONTH
570 DAY

571 YEAR

DATE OF FIRST APPEARANCE - REF 72

572 MONTH

573 DAY

574 YEAR

DATE BAIL WAS SET - REF 77

575 MONTH

576 DAY

577 YEAR

LAST TIME R WORKED TWO CONSECUTIVE WEEKS - REF 271

578 MONTH

579 YEAR

1

DECK IDENTIFICATION NUMBER IS '01'

DK 1 COL 1-2

VAR 0001
REF 0001

ICPSR STUDY NUMBER
LOC 1 WIDTH 4

NO MISSING DATA CODES
DK 1 COL 3-6

ICPSR STUDY NUMBER

7751. THE ICPSR HAS ATTACHED THIS NUMBER AS A
DATA COLLECTION IDENTIFICATION NUMBER.

VAR 0002
REF 0002

PART NUMBER
LOC 5 WIDTH 1

NO MISSING DATA CODES
DK 1 COL 7

PART NUMBER

1. THIS IS THE FIRST PART OF A ONE-PART DATA
COLLECTION.

VAR 0003
REF 0003

VERSION NUMBER
LOC 6 WIDTH 1

NO MISSING DATA CODES
DK 1 COL 8

VERSION NUMBER

4. THIS IS THE FOURTH VERSION OF THE DATA
COLLECTION.

VAR 0552
REF 0552

ID NUMBER
LOC 947 WIDTH 6

NO MISSING DATA CODES
DK 1 COL 9-14

ICPSR SEQUENTIAL CASE IDENTIFICATION NUMBER

THE ICPSR HAS ATTACHED A SEQUENTIAL CASE IDENTIFICATION

(CONTINUED)

NUMBER TO EVERY RECORD. THIS NUMBER UNIQUELY IDENTIFIES EACH RECORD IN THE DATA COLLECTION.

VAR 0004 NON-INTERVIEW REASON MD=99
REF 0004 LOC 7 WIDTH 1 DK 1 COL 15

NONINTERVIEW REASON

- 1. BAIL TYPE A
- 2. IN COURT TYPE A
- 3. REFUSAL (INMATE) TYPE A
- 4. REFUSAL (JAILER) TYPE A
- 5. RELEASED AFTER SAMPLING DAY TYPE A
- 6. RELEASED BEFORE SAMPLING DAY TYPE C
- 7. OTHER
- 8. OTHER ASSORTED REASONS TYPE A
- 9. INAP., COMPLETED INTERVIEW

VAR 0005 CURRENT OFFENSE 1 MD=99
REF 0005 LOC 8 WIDTH 2 DK 1 COL 16-17

CURRENT OFFENSE 1

SEE NOTE(S) 1

99. MISSING DATA

VAR 0006 CURRENT OFFENSE 2 MD=99
REF 0006 LOC 10 WIDTH 2 DK 1 COL 18-19

CURRENT OFFENSE 2

SEE NOTE(S) 1

99. NO FURTHER OFFENSE(S); MISSING DATA

VAR 0007 CURRENT OFFENSE 3 MD=99
REF 0007 LOC 12 WIDTH 2 DK 1 COL 20-21

CURRENT OFFENSE 3

SEE NOTE(S) 1

99. NO FURTHER OFFENSE(S); MISSING DATA

VAR 0008 DATE ADMITTED TO JAIL MD=999999
REF 0008 LOC 14 WIDTH 6 DK 1 COL 22-27

DATE ADMITTED TO JAIL FOR CURRENT OFFENSES
[SEPARATE MONTH, DAY, YEAR VARIABLES AT REF 554 - 556]

[ACTUAL NUMBER IS CODED.]

999999. MISSING DATA

VAR 0009 SEX NO MISSING DATA CODES
REF 0009 LOC 20 WIDTH 1 DK 1 COL 28

SEX

- 1. MALE
- 2. FEMALE

VAR 0010 ORIGIN OR DESCENT MD=42
REF 0010 LOC 21 WIDTH 2 DK 1 COL 29-30

ORIGIN OR DESCENT

01. GERMAN

(CONTINUED)

26. SIX OR MORE YEARS OF COLLEGE

99. MISSING DATA

VAR 0015 SERVED IN ARMED FORCES MD=9
REF 0015 LOC 33 WIDTH 1 DK 1 COL 41

SERVED IN ARMED FORCES

- 1. YES
- 2. NO

9. MISSING DATA

VAR 0016 TYPE DISCHARGE MD=0 OR GE 9
REF 0016 LOC 34 WIDTH 1 DK 1 COL 42

TYPE OF DISCHARGE

- 1. HONORABLE
- 2. GENERAL (HONORABLE CONDITIONS)
- 3. UNDESIRABLE/GENERAL (OTHER THAN HONORABLE CONDITIONS)
- 4. BAD CONDUCT
- 5. DISHONORABLE
- 6. OTHER
- 7. MEDICAL
- 8. STILL IN SERVICE

- 9. MISSING DATA
- 0. INAP., CODED 2 OR 9 ON REF 15

VAR 0017 WHY IN JAIL NO MISSING DATA CODES
REF 0017 LOC 35 WIDTH 1 DK 1 COL 43

WHY ARE YOU IN JAIL NOW

(CONTINUED)

- 1. PROBATION VIOLATION
- 2. PAROLE VIOLATION
- 3. ESCAPE/FLIGHT
- 4. BAIL JUMP
- 5. NO (NOT FOR ABOVE REASONS)

VAR 0018 OFFENSE IN JAIL 1 MD=99 OR LE -1
REF 0018 LOC 36 WIDTH 2 DK 1 COL 44-45

FOR WHAT OFFENSE OR OFFENSES ARE YOU NOW IN JAIL? FIRST MENTION

SEE NOTE(S) 1

- 99. MISSING DATA
- 1. INAP., CODED OTHER THAN 5 ON REF 17

VAR 0019 OFFENSE IN JAIL 2 MD=99 OR LE -1
REF 0019 LOC 38 WIDTH 2 DK 1 COL 46-47

FOR WHAT OFFENSE OR OFFENSES ARE YOU NOW IN JAIL? SECOND MENTION

SEE NOTE(S) 1

- 99. NO FURTHER OFFENSE(S); MISSING DATA
- 1. INAP., CODED OTHER THAN 5 ON REF 17

VAR 0020 OFFENSE IN JAIL 3 MD=99 OR LE -1
REF 0020 LOC 40 WIDTH 2 DK 1 COL 48-49

FOR WHAT OFFENSE OR OFFENSES ARE YOU NOW IN JAIL? THIRD MENTION

(CONTINUED)

SEE NOTE (S) 1

99. NO FURTHER OFFENSE(S); MISSING DATA
-1. INAP., CODED OTHER THAN 5 ON REF 17

VAR 0021 OFFENSE IN JAIL 4 MD=99 OR LE -1
REF 0021 LOC 42 WIDTH 2 DK 1 COL 50-51

FOR WHAT OFFENSE OR OFFENSES ARE YOU NOW IN JAIL?
FOURTH MENTION

SEE NOTE (S) 1

99. NO FURTHER OFFENSE(S); MISSING DATA
-1. INAP., CODED OTHER THAN 5 ON REF 17

VAR 0022 OFFENSE IN JAIL 5 MD=99 OR LE -1
REF 0022 LOC 44 WIDTH 2 DK 1 COL 52-53

FOR WHAT OFFENSE OR OFFENSES ARE YOU NOW IN JAIL? FIFTH
MENTION

SEE NOTE (S) 1

99. NO FURTHER OFFENSE(S); MISSING DATA
-1. INAP., CODED OTHER THAN 5 ON REF 17

VAR 0023 DATE FIRST ADMITTED MD=0 OR GE 999999
REF 0023 LOC 46 WIDTH 6 DK 1 COL 54-59

DATE FIRST ADMITTED TO JAIL
[SEPARATE MONTH, DAY, YEAR VARIABLES AT REF 560 - 562]

[ACTUAL NUMBER IS CODED.]

(CONTINUED)

999999. MISSING DATA
000000. INAP., CODED OTHER THAN 5 ON REF 17

VAR 0024 DO NOT KNOW DATE MD=0 OR GE 9
REF 0024 LOC 52 WIDTH 1 DK 1 COL 60

DO NOT KNOW DATE FIRST ADMITTED TO JAIL

- 1. DON'T KNOW
- 9. INAP., DATE KNOWN; MISSING DATA
- 0. INAP., CODED OTHER THAN 5 ON REF 17

VAR 0025 1ST ADMITTED THIS OFF MD=0 OR GE 999999
REF 0025 LOC 53 WIDTH 6 DK 1 COL 61-66

WHEN WERE YOU FIRST ADMITTED TO AN INSTITUTION FOR THIS
OFFENSE
[SEPARATE MONTH, DAY, YEAR VARIABLES AT REF 563 - 565]

[ACTUAL NUMBER IS CODED.]

999999. MISSING DATA
000000. INAP., CODED 5 ON REF 17

VAR 0026 DO NOT KNOW DATE MD=0 OR GE 9
REF 0026 LOC 59 WIDTH 1 DK 1 COL 67

DO NOT KNOW DATE ADMITTED TO AN INSTITUTION FOR THIS OFFENSE

- 1. DON'T KNOW
- 9. INAP., DATE KNOWN; MISSING DATA
- 0. INAP., CODED 5 ON REF 17

VAR 0027 OFFENSE 1ST JAILED 1 MD=99 OR LE -1
REF 0027 LOC 60 WIDTH 2 DK 1 COL 68-69

FOR WHAT OFFENSES WERE YOU JAILED? FIRST MENTION

SEE NOTE(S) 1

99. MISSING DATA
-1. INAP., CODED 5 ON REF 17

VAR 0028 OFFENSE 1ST JAILED 2 MD=99 OR LE -1
REF 0028 LOC 62 WIDTH 2 DK 1 COL 70-71

FOR WHAT OFFENSES WERE YOU JAILED? SECOND MENTION

SEE NOTE(S) 1

99. NO FURTHER OFFENSE(S); MISSING DATA
-1. INAP., CODED 5 ON REF 17

VAR 0029 OFFENSE 1ST JAILED 3 MD=99 OR LE -1
REF 0029 LOC 64 WIDTH 2 DK 1 COL 72-73

FOR WHAT OFFENSES WERE YOU JAILED? THIRD MENTION

SEE NOTE(S) 1

99. NO FURTHER OFFENSE(S); MISSING DATA
-1. INAP., CODED 5 ON REF 17

VAR 0030 OFFENSE 1ST JAILED 4 MD=99 OR LE -1
REF 0030 LOC 66 WIDTH 2 DK 1 COL 74-75

FOR WHAT OFFENSES WERE YOU JAILED? FOURTH MENTION

(CONTINUED)

SEE NOTE(S) 1

99. NO FURTHER OFFENSE(S); MISSING DATA
-1. INAP., CODED 5 ON REF 17

VAR 0031 OFFENSE 1ST JAILED 5 MD=99 OR LE -1
REF 0031 LOC 68 WIDTH 2 DK 1 COL 76-77

FOR WHAT OFFENSES WERE YOU JAILED? FIFTH MENTION

SEE NOTE(S) 1

99. NO FURTHER OFFENSE(S); MISSING DATA
-1. INAP., CODED 5 ON REF 17

DECK IDENTIFICATION NUMBER IS '02' DK 2 COL 1- 2

VAR 0001 ICPSR STUDY NUMBER NO MISSING DATA CODES
REF 0001 LOC 1 WIDTH 4 DK 2 COL 3- 6

ICPSR STUDY NUMBER

7751. THE ICPSR HAS ATTACHED THIS NUMBER AS A
DATA COLLECTION IDENTIFICATION NUMBER.

VAR 0002 PART NUMBER NO MISSING DATA CODES
REF 0002 LOC 5 WIDTH 1 DK 2 COL 7

PART NUMBER

1. THIS IS THE FIRST PART OF A ONE-PART DATA
COLLECTION.

VAR 0003 VERSION NUMBER NO MISSING DATA CODES
REF 0003 LOC 6 WIDTH 1 DK 2 COL 8

VERSION NUMBER

4. THIS IS THE FOURTH VERSION OF THE DATA COLLECTION.

VAR 0552 ID NUMBER NO MISSING DATA CODES
REF 0552 LOC 947 WIDTH 6 DK 2 COL 9-14

ICPSR SEQUENTIAL CASE IDENTIFICATION NUMBER

THE ICPSR HAS ATTACHED A SEQUENTIAL CASE IDENTIFICATION NUMBER TO EVERY RECORD. THIS NUMBER UNIQUELY IDENTIFIES EACH RECORD IN THE DATA COLLECTION.

VAR 0032 DATE 1ST ADMITTED MD=0 OR GE 999999
REF 0032 LOC 70 WIDTH 6 DK 2 COL 15-20

WHEN WERE YOU FIRST ADMITTED TO A JAIL FOR THE OFFENSE(S)
[SEPARATE MONTH, DAY, YEAR VARIABLES AT REF 566 - 568]

[ACTUAL NUMBER IS CODED.]

999999. MISSING DATA
000000. INAP., CODED 5 ON REF 17

VAR 0033 DO NOT KNOW 1ST ADMITTED MD=0 OR GE 9
REF 0033 LOC 76 WIDTH 1 DK 2 COL 21

DO NOT KNOW WHEN FIRST ADMITTED

1. DON'T KNOW

(CONTINUED)

9. INAP., DATE KNOWN; MISSING DATA
0. INAP., CODED 5 ON REF 17

VAR 0034 GUILTY OF OFFENSES MD=0 OR GE 9
REF 0034 LOC 77 WIDTH 1 DK 2 COL 22

HAVE YOU BEEN TRIED AND FOUND GUILTY OR HAVE YOU PLED GUILTY TO ALL OR ANY OF THE OFFENSES

1. YES
2. NO

9. MISSING DATA
0. INAP., CODED 5 ON REF 17

VAR 0035 CHARGE(S) PENDING MD=0
REF 0035 LOC 78 WIDTH 1 DK 2 COL 23

ARE THESE CHARGE(S) STILL PENDING

1. YES
2. NO

0. INAP., CODED OTHER THAN 2 ON REF 34

VAR 0036 NEW CHARGES ON RETURN MD=0 OR GE 9
REF 0036 LOC 79 WIDTH 1 DK 2 COL 24

WHEN YOU WERE RETURNED TO JAIL FOR ABOVE CHARGES WERE YOU CHARGED WITH ANY OFFENSES WHICH WERE COMMITTED WHILE YOU WERE OUT ON ABOVE CHARGES

1. YES
2. NO

(CONTINUED)

- 9. MISSING DATA
- 0. INAP., CODED 5 ON REF 17

.....

VAR 0037	NEW OFFENSE 1	MD=99 OR LE -1
REF 0037	LOC 80 WIDTH 2	DK 2 COL 25-26

WHAT OTHER OFFENSES WERE YOU CHARGED WITH? FIRST MENTION

SEE NOTE(S) 1

- 99. MISSING DATA
- 1. INAP., CODED OTHER THAN 1 ON REF 36

.....

VAR 0038	NEW OFFENSE 2	MD=99 OR LE -1
REF 0038	LOC 82 WIDTH 2	DK 2 COL 27-28

WHAT OTHER OFFENSES WERE YOU CHARGED WITH? SECOND MENTION

SEE NOTE(S) 1

- 99. NO FURTHER CHARGE(S); MISSING DATA
- 1. INAP., CODED OTHER THAN 1 ON REF 36

.....

VAR 0039	NEW OFFENSE 3	MD=99 OR LE -1
REF 0039	LOC 84 WIDTH 2	DK 2 COL 29-30

WHAT OTHER OFFENSES WERE YOU CHARGES WITH? THIRD MENTION

SEE NOTE(S) 1

- 99. NO FURTHER CHARGE(S); MISSING DATA
- 1. INAP., CODED OTHER THAN 1 ON REF 36

VAR 0040	NEW OFFENSE 4	MD=99 OR LE -1
REF 0040	LOC 86 WIDTH 2	DK 2 COL 31-32

WHAT OTHER OFFENSES WERE YOU CHARGED WITH? FOURTH MENTION

SEE NOTE(S) 1

- 99. NO FURTHER CHARGE(S); MISSING DATA
- 1. INAP., CODED OTHER THAN 1 ON REF 36

.....

VAR 0041	NEW OFFENSE 5	MD=99 OR LE -1
REF 0041	LOC 88 WIDTH 2	DK 2 COL 33-34

WHAT OTHER OFFENSES WERE YOU CHARGED WITH? FIFTH MENTION

SEE NOTE(S) 1

- 99. NO FURTHER CHARGE(S); MISSING DATA
- 1. INAP., CODED OTHER THAN 1 ON REF 36

.....

VAR 0042	NOW SENTENCED	NO MISSING DATA CODES
REF 0042	LOC 90 WIDTH 1	DK 2 COL 35

ARE YOU NOW SENTENCED TO SERVE TIME FOR OFFENSES

- 1. YES
- 2. NO

.....

VAR 0043	DATE SENTENCED	MD=0 OR GE 999999
REF 0043	LOC 91 WIDTH 6	DK 2 COL 36-41

WHEN WERE YOU SENTENCED
[SEPARATE MONTH, DAY, YEAR VARIABLES AT REF 569 - 571]

(CONTINUED)

[ACTUAL NUMBER IS CODED.]

999999. MISSING DATA
000000. INAP., CODED 2 ON REF 42

.....
VAR 0044 DO NOT KNOW DATE SENT MD=0 OR GE 9
REF 0044 LOC 97 WIDTH 1 DK 2 COL 42

DO NOT KNOW DATE SENTENCED

- 1. DON'T KNOW
- 9. INAP., DATE KNOWN; MISSING DATA
- 0. INAP., CODED 2 ON REF 42

.....
VAR 0045 JUDGED OR PLEAD GUILTY MD=0 OR GE 9
REF 0045 LOC 98 WIDTH 1 DK 2 COL 43

WERE YOU JUDGED GUILTY OR DID YOU PLEAD GUILTY

- 1. JUDGED
- 2. PLEADED
- 9. MISSING DATA
- 0. INAP., CODED 2 ON REF 42

.....
VAR 0046 CHARGES CHANGED, DROPPED MD=0 OR GE 9
REF 0046 LOC 99 WIDTH 1 DK 2 COL 44

WERE ANY OF THE ORIGINAL CHARGES CHANGED OR DROPPED THROUGH
PLEA BARGAINING

- 1. YES
- 2. NO

(CONTINUED)

- 3. DON'T KNOW
- 9. MISSING DATA
- 0. INAP., CODED 2 ON REF 42

.....
VAR 0047 CHARGE PLEAD GUILTY 1 MD=99 OR LE -1
REF 0047 LOC 100 WIDTH 2 DK 2 COL 45-46

TO WHAT CHARGES DID YOU PLEAD GUILTY? FIRST MENTION

SEE NOTE(S) 1

- 99. MISSING DATA
- 1. INAP., CODED OTHER THAN 1 ON REF 46

.....
VAR 0048 CHARGE PLEAD GUILTY 2 MD=99 OR LE -1
REF 0048 LOC 102 WIDTH 2 DK 2 COL 47-48

TO WHAT CHARGES DID YOU PLEAD GUILTY? SECOND MENTION

SEE NOTE(S) 1

- 99. NO FURTHER CHARGE(S); MISSING DATA
- 1. INAP., CODED OTHER THAN 1 ON REF 46

.....
VAR 0049 CHARGE PLEAD GUILTY 3 MD=99 OR LE -1
REF 0049 LOC 104 WIDTH 2 DK 2 COL 49-50

TO WHAT CHARGES DID YOU PLEAD GUILTY? THIRD MENTION

SEE NOTE(S) 1

- 99. NO FURTHER CHARGE(S); MISSING DATA
- 1. INAP., CODED OTHER THAN 1 ON REF 46

VAR 0050 TIME PRIOR TO SENTENCE MD=0 OR GE 9
REF 0050 LOC 106 WIDTH 1 DK 2 COL 51

SPEND TIME IN JAIL PRIOR TO SENTENCE

1. YES
2. NO

9. MISSING DATA
0. INAP., CODED 2 ON REF 42

VAR 0051 TIME APPLIED SENTENCE MD=0 OR GE 9
REF 0051 LOC 107 WIDTH 1 DK 2 COL 52

WAS ANY OF THIS TIME APPLIED TO YOUR SENTENCE

1. YES
2. NO
3. DON'T KNOW

9. MISSING DATA
0. INAP., CODED OTHER THAN 1 ON REF 50

VAR 0052 DAYS APPLIED MD=999 OR LE -1
REF 0052 LOC 108 WIDTH 3 DK 2 COL 53-55

HOW MUCH TIME WAS APPLIED TO YOUR SENTENCE? DAYS APPLIED

[ACTUAL NUMBER IS CODED.]

999. INAP., TIME NOT SPECIFIED IN DAYS;
MISSING DATA
- 01. INAP., CODED 0, 2, OR 3 ON REF 51

VAR 0053 MONTHS APPLIED MD=999 OR LE -1
REF 0053 LOC 111 WIDTH 3 DK 2 COL 56-58

HOW MUCH TIME WAS APPLIED TO YOUR SENTENCE? MONTHS APPLIED

[ACTUAL NUMBER IS CODED.]

999. INAP., TIME NOT SPECIFIED IN MONTHS;
MISSING DATA
- 01. INAP., CODED 0, 2, OR 3 ON REF 51

VAR 0054 YEARS APPLIED MD=999 OR LE -1
REF 0054 LOC 114 WIDTH 3 DK 2 COL 59-61

HOW MUCH TIME WAS APPLIED TO YOUR SENTENCE? YEARS APPLIED

[ACTUAL NUMBER IS CODED.]

999. INAP., TIME NOT SPECIFIED IN YEARS;
MISSING DATA
- 01. INAP., CODED 0, 2, OR 3 ON REF 51

VAR 0055 DO NOT KNOW TIME APPLIED MD=0 OR GE 9
REF 0055 LOC 117 WIDTH 1 DK 2 COL 62

DO NOT KNOW HOW MUCH TIME APPLIED TO SENTENCE

1. DON'T KNOW

9. INAP., TIME SPECIFIED IN DAYS, MONTHS, OR YEARS;
MISSING DATA
0. INAP., CODED 0, 2, OR 3 AT REF 51

VAR 0056 SENTENCE LENGTH DAYS MD=999 OR LE -1
REF 0056 LOC 118 WIDTH 3 DK 2 COL 63-65

WHAT IS THE MAXIMUM LENGTH OF YOUR SENTENCE - DAYS

[ACTUAL NUMBER IS CODED.]

999. INAP., SENTENCE NOT SPECIFIED IN DAYS; MISSING DATA
-01. INAP., CODED 2 ON REF 42

VAR 0057 SENTENCE LENGTH MONTH MD=999 OR LE -1
REF 0057 LOC 121 WIDTH 3 DK 2 COL 66-68

WHAT IS THE MAXIMUM LENGTH OF YOUR SENTENCE - MONTHS

[ACTUAL NUMBER IS CODED.]

999. INAP., SENTENCE NOT SPECIFIED IN MONTHS; MISSING DATA
-01. INAP., CODED 2 ON REF 42

VAR 0058 SENTENCE LENGTH YEARS MD=999 OR LE -1
REF 0058 LOC 124 WIDTH 3 DK 2 COL 69-71

WHAT IS THE MAXIMUM LENGTH OF YOUR SENTENCE - YEARS

[ACTUAL NUMBER IS CODED.]

999. INAP., SENTENCE NOT SPECIFIED IN YEARS; MISSING DATA
-01. INAP., CODED 2 ON REF 42

VAR 0059 OTHER LENGTH, SENTENCE MD=0 OR GE 9
REF 0059 LOC 127 WIDTH 1 DK 2 COL 72

WHAT IS THE MAXIMUM LENGTH OF YOUR SENTENCE

- 1. LIFE
- 2. DEATH
- 3. UNSPECIFIED
- 9. INAP., SENTENCE SPECIFIED IN DAYS, MONTHS, OR YEARS;
MISSING DATA
- 0. INAP., CODED 2 ON REF 42

VAR 0060 WHERE WILL SERVE MD=0 OR GE 9
REF 0060 LOC 128 WIDTH 1 DK 2 COL 73

WHERE WILL YOU SERVE YOUR TIME

- 1. YES IN THIS JAIL
- 2. NO SOMEWHERE ELSE
- 3. DON'T KNOW
- 9. MISSING DATA
- 0. INAP., CODED 2 ON REF 42

VAR 0061 FACILITY TYPE MD=0 OR GE 9
REF 0061 LOC 129 WIDTH 1 DK 2 COL 74

IS THE FACILITY WHERE YOU WILL SERVE YOUR TIME RUN BY THE
STATE, COUNTY OR SOMEONE ELSE

- 1. STATE
- 2. COUNTY
- 3. OTHER
- 4. DON'T KNOW
- 5. FEDERAL
- 6. CITY

(CONTINUED)

9. MISSING DATA
0. INAP., CODED OTHER THAN 2 ON REF 60

VAR 0062 APPEALING SENTENCE MD=0 OR GE 9
REF 0062 LOC 130 WIDTH 1 DK 2 COL 75

ARE YOU APPEALING THIS SENTENCE

1. YES
2. NO

9. MISSING DATA
0. INAP., CODED 2 ON REF 42

VAR 0063 AWAITING SENTENCE MD=0 OR GE 9
REF 0063 LOC 131 WIDTH 1 DK 2 COL 76

HAVE YOU BEEN TRIED IN A COURT AND ARE NOW AWAITING FOR A SENTENCE

1. YES
2. NO

9. MISSING DATA
0. INAP., CODED 1 ON REF 42

VAR 0064 JUDGED OR PLEAD GUILTY MD=0 OR GE 9
REF 0064 LOC 132 WIDTH 1 DK 2 COL 77

WERE YOU JUDGED GUILTY OR DID YOU PLEAD GUILTY

1. JUDGED
2. PLEADED

9. MISSING DATA

(CONTINUED)

0. INAP., CODED 0 OR 2 ON REF 63

VAR 0065 PLEA BARGAINING MD=0 OR GE 9
REF 0065 LOC 133 WIDTH 1 DK 2 COL 78

PLEA BARGAINING

1. YES
2. NO
3. DON'T KNOW

9. MISSING DATA
0. INAP., CODED 0 OR 2 ON REF 63

VAR 0066 CHARGE PLEAD GUILTY 1 MD=99 OR LE -1
REF 0066 LOC 134 WIDTH 2 DK 2 COL 79-80

TO WHAT CHARGES DID YOU PLEAD GUILTY? FIRST MENTION

SEE NOTE(S) 1

99. MISSING DATA
-1. INAP., CODED OTHER THAN 1 ON REF 65

DECK IDENTIFICATION NUMBER IS '03' DK 3 COL 1-2

VAR 0001 ICPSR STUDY NUMBER NO MISSING DATA CODES
REF 0001 LOC 1 WIDTH 4 DK 3 COL 3-6

ICPSR STUDY NUMBER

7751. THE ICPSR HAS ATTACHED THIS NUMBER AS A DATA COLLECTION IDENTIFICATION NUMBER.

VAR 0002 PART NUMBER NO MISSING DATA CODES
REF 0002 LOC 5 WIDTH 1 DK 3 COL 7

PART NUMBER

1. THIS IS THE FIRST PART OF A ONE-PART DATA
COLLECTION.

VAR 0003 VERSION NUMBER NO MISSING DATA CODES
REF 0003 LOC 6 WIDTH 1 DK 3 COL 8

VERSION NUMBER

4. THIS IS THE FOURTH VERSION OF THE DATA
COLLECTION.

VAR 0552 ID NUMBER NO MISSING DATA CODES
REF 0552 LOC 947 WIDTH 6 DK 3 COL 9-14

ICPSR SEQUENTIAL CASE IDENTIFICATION NUMBER

THE ICPSR HAS ATTACHED A SEQUENTIAL CASE IDENTIFICATION
NUMBER TO EVERY RECORD. THIS NUMBER UNIQUELY IDENTIFIES
EACH RECORD IN THE DATA COLLECTION.

VAR 0067 CHARGE PLEAD GUILTY 2 MD=99 OR LE -1
REF 0067 LOC 136 WIDTH 2 DK 3 COL 15-16

TO WHAT CHARGES DID YOU PLEAD GUILTY? SECOND MENTION

SEE NOTE(S) 1

99. MISSING DATA
-1. INAP., CODED OTHER THAN 1 ON REF 65

VAR 0068 CHARGE PLEAD GUILTY 3 MD=99 OR LE -1
REF 0068 LOC 138 WIDTH 2 DK 3 COL 17-18

TO WHAT CHARGES DID YOU PLEAD GUILTY? THIRD MENTION

SEE NOTE(S) 1

99. MISSING DATA
-1. INAP., CODED OTHER THAN 1 ON REF 65

VAR 0069 TRAIL IN PROGRESS MD=0
REF 0069 LOC 140 WIDTH 1 DK 3 COL 19

IS YOUR TRIAL CURRENTLY IN PROGRESS

- 1. YES
- 2. NO

0. INAP., CODED 0, 1, OR 9 ON REF 63

VAR 0070 ARRAIGNED OR BOUND OVER MD=0 OR GE 9
REF 0070 LOC 141 WIDTH 1 DK 3 COL 20

HAVE YOU BEEN ARRAIGNED OR BOUND OVER FOR TRIAL

- 1. YES
- 2. NO

9. MISSING DATA
0. INAP., CODED 0 OR 1 ON REF 69

VAR 0071 APPEARED BEFORE JUDGE MD=0
REF 0071 LOC 142 WIDTH 1 DK 3 COL 21

HAVE YOU APPEARED BEFORE A JUDGE IN REGARD TO THE CHARGES

1. YES
2. NO
0. INAP., CODED OTHER THAN 2 ON REF 70

VAR 0072 DATE 1ST APPEARED MD=0 OR GE 999999
REF 0072 LOC 143 WIDTH 6 DK 3 COL 22-27

WHAT WAS THE DATE OF YOUR FIRST APPEARANCE
[SEPARATE MONTH, DAY, YEAR VARIABLES AT REF 572 - 574]

[ACTUAL NUMBER IS CODED.]

999999. MISSING DATA
000000. INAP. CODED OTHER THAN 1 ON REF 71

VAR 0073 DO NOT KNOW DATE 1ST MD=0 OR GE 9
REF 0073 LOC 149 WIDTH 1 DK 3 COL 28

DO NOT KNOW DATE OF FIRST APPEARANCE

1. DON'T KNOW
9. INAP., DATE KNOWN; MISSING DATA
0. INAP., CODED OTHER THAN 1 ON REF 71

VAR 0074 TRIED THIS JURISDICTION MD=0 OR GE 9
REF 0074 LOC 150 WIDTH 1 DK 3 COL 29

WILL YOU BE TRIED IN THIS JURISDICTION

1. YES
2. NO
3. DON'T KNOW
9. MISSING DATA
0. INAP., CODED OTHER THAN 2 ON REF 69

VAR 0075 WHERE TRIED MD=0 OR GE 9
REF 0075 LOC 151 WIDTH 1 DK 3 COL 30

WHERE WILL YOU BE TRIED

1. ANOTHER CITY
2. ANOTHER COUNTY
3. ANOTHER STATE
4. DON'T KNOW
9. MISSING DATA
0. INAP., CODED OTHER THAN 2 ON REF 74

VAR 0076 WAS BAIL SET MD=9
REF 0076 LOC 152 WIDTH 1 DK 3 COL 31

WAS BAIL SET

1. YES
2. NO
3. DON'T KNOW
9. MISSING DATA

VAR 0077 DATE BAIL SET MD=0 OR GE 999999
REF 0077 LOC 153 WIDTH 6 DK 3 COL 32-37

ON WHAT DATE WAS BAIL SET
[SEPARATE MONTH, DAY, YEAR VARIABLES AT REF 575 - 577]

[ACTUAL NUMBER IS CODED.]

999999. MISSING DATA
000000. INAP., CODED OTHER THAN 1 ON REF 76

VAR 0078 DO NOT KNOW DATE BAIL MD=0 OR GE 9
REF 0078 LOC 159 WIDTH 1 DK 3 COL 38

DO NOT KNOW DATE BAIL WAS SET

- 1. DON'T KNOW
- 9. INAP., DATE KNOWN; MISSING DATA
- 0. INAP., CODED OTHER THAN 1 ON REF 76

VAR 0079 WHY BAIL NOT SET MD=0
REF 0079 LOC 160 WIDTH 2 DK 3 COL 39-40

WHY WASN'T BAIL SET

- 01. RELEASE ON OWN RECOGNIZANCE
- 02. NON-BAIL OFFENSE
- 03. DETAINER PENDING/OUTSTANDING
- 04. NOT REACHED THAT STAGE IN PROCEEDINGS
- 05. OTHER
- 06. DON'T KNOW
- 07. SENTENCED THEREFORE INELIGIBLE
- 08. PAROLE/PROBATION
- 09. INMATE OPTION: DID NOT WANT
- 00. INAP., CODED OTHER THAN 2 ON REF 76

VAR 0080 AMOUNT OF BAIL MD=0 OR GE 999999
REF 0080 LOC 162 WIDTH 6 DK 3 COL 41-46

AMOUNT OF BAIL SET ORIGINALLY

[ACTUAL NUMBER IS CODED.]

999999. MISSING DATA
.000000. INAP., CODED OTHER THAN 1 ON REF 76

VAR 0081 DO NOT KNOW AMOUNT BAIL MD=0 OR GE 9
REF 0081 LOC 168 WIDTH 1 DK 3 COL 47

DO NOT KNOW AMOUNT BAIL SET

- 1. DON'T KNOW
- 9. INAP., AMOUNT KNOWN; MISSING DATA
- 0. INAP., CODED OTHER THAN 1 ON REF 76

VAR 0082 BAIL AMOUNT CHANGED MD=0 OR GE 9
REF 0082 LOC 169 WIDTH 1 DK 3 COL 48

WAS THE AMOUNT OF BAIL CHANGED

- 1. YES
- 2. NO
- 9. INAP., AMOUNT NOT CHANGED; MISSING DATA
- 0. INAP., CODED OTHER THAN 1 ON REF 76

VAR 0083 FINAL BAIL AMOUNT MD=0 OR GE 999999
REF 0083 LOC 170 WIDTH 6 DK 3 COL 49-54

WHAT WAS THE FINAL AMOUNT OF BAIL

[ACTUAL NUMBER IS CODED.]

999999. MISSING DATA
000000. INAP., CODED 0 OR 2 ON REF 82

VAR 0084 DO NOT KNOW FINAL AMOUNT MD=0 OR GE 9
REF 0084 LOC 176 WIDTH 1 DK 3 COL 55

DO NOT KNOW FINAL AMOUNT

- 1. DON'T KNOW
- 9. INAP., AMOUNT KNOWN; MISSING DATA
- 0. INAP., CODED 0 OR 2 ON REF 82

VAR 0085 AMOUNT BAIL PAID MD=0 OR GE 999999
REF 0085 LOC 177 WIDTH 6 DK 3 COL 56-61

HOW MUCH DID YOU PAY TO GET OUT ON BAIL

[ACTUAL NUMBER IS CODED.]

999999. MISSING DATA
000000. INAP., CODED OTHER THAN 1 ON REF 76

VAR 0086 PERCENT OF BAIL PAID MD=999 OR LE -1
REF 0086 LOC 183 WIDTH 3 DK 3 COL 62-64

PERCENT OF BAIL PAID

(CONTINUED)

000. 0%

099. 99%

999. MISSING DATA
-01. INAP., CODED OTHER THAN 1 ON REF 76

VAR 0087 RELEASED ON BAIL MD=0 OR GE 9
REF 0087 LOC 186 WIDTH 1 DK 3 COL 65

WERE YOU RELEASED ON BAIL

- 1. YES
- 2. NO
- 9. MISSING DATA
- 0. INAP., CODED OTHER THAN 1 ON REF 76

VAR 0088 OUT ON BAIL DAYS MD=999 OR LE -1
REF 0088 LOC 187 WIDTH 3 DK 3 COL 66-68

HOW LONG WERE YOU OUT ON BAIL; NUMBER OF DAYS

[ACTUAL NUMBER IS CODED.]

999. INAP., TIME NOT SPECIFIED IN DAYS; MISSING DATA
-01. INAP., CODED OTHER THAN 1 ON REF 87

VAR 0089 OUT ON BAIL MONTHS MD=999 OR LE -1
REF 0089 LOC 190 WIDTH 3 DK 3 COL 69-71

HOW LONG WERE YOU OUT ON BAIL; NUMBER OF MONTHS

(CONTINUED)

[ACTUAL NUMBER IS CODED.]

999. INAP., TIME NOT SPECIFIED IN MONTHS; MISSING DATA
 -01 INAP., CODED OTHER THAN 1 ON REF 87

VAR 0090 OUT ON BAIL YEARS MD=999 OR LE -1
 REF 0090 LOC 193 WIDTH 3 DK 3 COL 72-74

HOW LONG WERE YOU OUT ON BAIL; NUMBER OF YEARS

[ACTUAL NUMBER IS CODED.]

999. INAP., TIME NOT SPECIFIED IN YEARS; MISSING DATA
 -01. INAP., CODED OTHER THAN 1 ON REF 87

VAR 0091 WHY NO BAIL MD=0
 REF 0091 LOC 196 WIDTH 2 DK 3 COL 75-76

WHY DIDN'T YOU GET OUT ON BAIL

01. STILL TRYING TO MAKE ARRANGEMENTS
02. COULDN'T AFFORD
03. DON'T WANT TO GET OUT
04. CAN'T BE RELEASED
05. BONDSMAN NOT FOUND
06. DETAINER(S) PENDING
07. OTHER
08. DON'T KNOW
09. RELEASED ON OWN RECOGNIZANCE OR TO THIRD PARTY
00. INAP., CODED OTHER THAN 2 ON REF 87

VAR 0092 OUT ON OWN RECOGNIZANCE MD=9
 REF 0092 LOC 198 WIDTH 1 DK 3 COL 77

HAVE YOU SPENT ANY TIME OUT OF JAIL SINCE FIRST ADMITTED

1. YES, OWN RECOGNIZANCE
2. NO
9. MISSING DATA

VAR 0093 RECOGNIZANCE OUT DAYS MD=999 OR LE -1
 REF 0093 LOC 199 WIDTH 3 DK 3 COL 78-80

HOW LONG WERE YOU AWAY FROM JAIL; NUMBER OF DAYS

[ACTUAL NUMBER IS CODED.]

999. INAP., TIME NOT SPECIFIED IN DAYS; MISSING DATA
 -01. INAP., CODED 2 ON REF 92

DECK IDENTIFICATION NUMBER IS '04' DK 4 COL 1- 2

VAR 0001 ICPSR STUDY NUMBER NO MISSING DATA CODES
 REF 0001 LOC 1 WIDTH 4 DK 4 COL 3- 6

ICPSR STUDY NUMBER

7751. THE ICPSR HAS ATTACHED THIS NUMBER AS A
 DATA COLLECTION IDENTIFICATION NUMBER.

VAR 0002 PART NUMBER NO MISSING DATA CODES
REF 0002 LOC 5 WIDTH 1 DK 4 COL 7

PART NUMBER

1. THIS IS THE FIRST PART OF A ONE-PART DATA
COLLECTION.

VAR 0003 VERSION NUMBER NO MISSING DATA CODES
REF 0003 LOC 6 WIDTH 1 DK 4 COL 8

VERSION NUMBER

4. THIS IS THE FOURTH VERSION OF THE DATA
COLLECTION.

VAR 0552 ID NUMBER NO MISSING DATA CODES
REF 0552 LOC 947 WIDTH 6 DK 4 COL 9-14

ICPSR SEQUENTIAL CASE IDENTIFICATION NUMBER

THE ICPSR HAS ATTACHED A SEQUENTIAL CASE IDENTIFICATION
NUMBER TO EVERY RECORD. THIS NUMBER UNIQUELY IDENTIFIES
EACH RECORD IN THE DATA COLLECTION.

VAR 0094 RECOGNIZANCE OUT MONTHS MD=999 OR LE -1
REF 0094 LOC 202 WIDTH 3 DK 4 COL 15-17

HOW LONG WERE YOU AWAY FROM JAIL; NUMBER OF MONTHS

[ACTUAL NUMBER IS CODED.]

999. INAP., TIME NOT SPECIFIED IN MONTHS; MISSING DATA
-01. INAP., CODED 2 ON REF 92

VAR 0095 RECOGNIZANCE OUT YEARS MD=999 OR LE -1
REF 0095 LOC 205 WIDTH 3 DK 4 COL 18-20

HOW LONG WERE YOU AWAY FROM JAIL; NUMBER OF YEARS

[ACTUAL NUMBER IS CODED.]

999. INAP., TIME NOT SPECIFIED IN YEARS; MISSING DATA
-01. INAP., CODED 2 ON REF 92

VAR 0096 OUT ON MERCY FURLOUGH MD=9
REF 0096 LOC 208 WIDTH 1 DK 4 COL 21

HAVE YOU SPENT ANY TIME AWAY FROM JAIL SINCE FIRST ADMITTED

- 1. YES, A MERCY FURLOUGH
- 2. NO
- 9. MISSING DATA

VAR 0097 MERCY FURLOUGH DAYS MD=999 OR LE -1
REF 0097 LOC 209 WIDTH 3 DK 4 COL 22-24

HOW LONG WERE YOU AWAY FROM JAIL; NUMBER OF DAYS

[ACTUAL NUMBER IS CODED.]

999. INAP., TIME NOT SPECIFIED IN DAYS; MISSING DATA
-01. INAP., CODED 2 ON REF 96

VAR 0098 MERCY FURLOUGH MONTHS MD=999 OR LE -1
REF 0098 LOC 212 WIDTH 3 DK 4 COL 25-27

HOW LONG WERE YOU AWAY FROM JAIL; NUMBER OF MONTHS

(CONTINUED)

[ACTUAL NUMBER IS CODED.]

999. INAP., TIME NOT SPECIFIED IN MONTHS; MISSING DATA
-01. INAP., CODED 2 ON REF 96

VAR 0099 MERCY FURLOUGH YEARS MD=999 OR LE -1
REF 0099 LOC 215 WIDTH 3 DK 4 COL 28-30

HOW LONG WERE YOU AWAY FROM JAIL; NUMBER OF YEARS

[ACTUAL NUMBER IS CODED.]

999. INAP., TIME NOT SPECIFIED IN YEARS; MISSING DATA
-01. INAP., CODED 2 ON REF 96

VAR 0100 OUT ON CONDITIONAL RELES MD=9
REF 0100 LOC 218 WIDTH 1 DK 4 COL 31

HAVE YOU SPENT ANY TIME AWAY FROM JAIL SINCE FIRST ADMITTED

- 1. YES, A CONDITIONAL RELEASE
- 2. NO
- 9. MISSING DATA

VAR 0101 CONDITIONAL RELEASE DAYS MD=999 OR LE -1
REF 0101 LOC 219 WIDTH 3 DK 4 COL 32-34

HOW LONG WERE YOU AWAY FROM JAIL; NUMBER OF DAYS

[ACTUAL NUMBER IS CODED.]

999. INAP., TIME NOT SPECIFIED IN DAYS; MISSING DATA
-01. INAP., CODED 2 ON REF 100

VAR 0102 CONDITIONAL RELEASE MNTH MD=999 OR LE -1
REF 0102 LOC 222 WIDTH 3 DK 4 COL 35-37

HOW LONG WERE YOU AWAY FROM JAIL; NUMBER OF MONTHS

[ACTUAL NUMBER IS CODED.]

999. INAP., TIME NOT SPECIFIED IN MONTHS; MISSING DATA
-01. INAP., CODED 2 ON REF 100

VAR 0103 CONDITIONAL RELEASE YEAR MD=999 OR LE -1
REF 0103 LOC 225 WIDTH 3 DK 4 COL 38-40

HOW LONG WERE YOU AWAY FROM JAIL; NUMBER OF YEARS

[ACTUAL NUMBER IS CODED.]

999. INAP., TIME NOT SPECIFIED IN YEARS; MISSING DATA
-01. INAP., CODED 2 ON REF 100

VAR 0104 OUT PRE-SENTENCE PROB MD=9
REF 0104 LOC 228 WIDTH 1 DK 4 COL 41

HAVE YOU SPENT ANY TIME OUT OF JAIL SINCE FIRST ADMITTED

- 1. YES, PRE-SENTENCE PROBATION
- 2. NO
- 9. MISSING DATA

VAR 0105 PRE-SENTENCE PROB DAYS MD=999 OR LE -1
REF 0105 LOC 229 WIDTH 3 DK 4 COL 42-44

HOW LONG WERE YOU AWAY FROM JAIL; NUMBER OF DAYS

(CONTINUED)

[ACTUAL NUMBER IS CODED.]

999. INAP., TIME NOT SPECIFIED IN DAYS; MISSING DATA
-01. INAP., CODED 2 ON REF 104

VAR 0106 PRE-SENTENCE PROB MONTHS MD=999 OR LE -1
REF 0106 LOC 232 WIDTH 3 DK 4 COL 45-47

HOW LONG WERE YOU AWAY FROM JAIL; NUMBER OF MONTHS

[ACTUAL NUMBER IS CODED.]

999. INAP., TIME NOT SPECIFIED IN MONTHS; MISSING DATA
-01. INAP., CODED 2 ON REF 104

VAR 0107 PRE-SENTENCE PROB YEARS MD=999 OR LE -1
REF 0107 LOC 235 WIDTH 3 DK 4 COL 48-50

HOW LONG WERE YOU AWAY FROM JAIL; NUMBER OF YEARS

[ACTUAL NUMBER IS CODED.]

999. INAP., TIME NOT SPECIFIED IN YEARS; MISSING DATA
-01. INAP., CODED 2 ON REF 104

VAR 0108 OUT OTHER TYPE RELEASE MD=9
REF 0108 LOC 238 WIDTH 1 DK 4 COL 51

HAVE YOU SPENT ANY TIME OUT OF JAIL SINCE FIRST ADMITTED

- 1. YES, OTHER TYPE OF RELEASE EXCEPT BAIL
- 2. NO
- 9. MISSING DATA

VAR 0109 OTHER RELEASE DAYS MD=999 OR LE -1
REF 0109 LOC 239 WIDTH 3 DK 4 COL 52-54

HOW LONG WERE YOU AWAY FROM JAIL; NUMBER OF DAYS

[ACTUAL NUMBER IS CODED.]

999. INAP., TIME NOT SPECIFIED IN DAYS; MISSING DATA
-01. INAP., CODED 2 ON REF 108

VAR 0110 OTHER RELEASE MONTHS MD=999 OR LE -1
REF 0110 LOC 242 WIDTH 3 DK 4 COL 55-57

HOW LONG WERE YOU AWAY FROM JAIL; NUMBER OF MONTHS

[ACTUAL NUMBER IS CODED.]

999. INAP., TIME NOT SPECIFIED IN MONTHS; MISSING DATA
-01. INAP., CODED 2 ON REF 108

VAR 0111 OTHER RELEASE YEARS MD=999 OR LE -1
REF 0111 LOC 245 WIDTH 3 DK 4 COL 58-60

HOW LONG WERE YOU AWAY FROM JAIL; NUMBER OF YEARS

[ACTUAL NUMBER IS CODED.]

999. INAP., TIME NOT SPECIFIED IN YEARS; MISSING DATA
-01. INAP., CODED 2 ON REF 108

VAR 0112 HAVE LEGAL COUNSEL MD=9
REF 0112 LOC 248 WIDTH 1 DK 4 COL 61

DID YOU HAVE LEGAL COUNSEL

(CONTINUED)

1. YES
2. NO
3. DON'T KNOW
9. MISSING DATA

VAR 0113 PAY FOR LEGAL COUNSEL MD=0 OR GE 9
 REF 0113 LOC 249 WIDTH 1 DK 4 COL 62

PAY FOR LEGAL COUNSEL

1. YES
2. NO
3. DON'T KNOW
9. MISSING DATA
0. INAP., CODED OTHER THAN 1 ON REF 112

VAR 0114 PROFESSIONAL COUNSEL MD=0 OR GE 9
 REF 0114 LOC 250 WIDTH 1 DK 4 COL 63

PROFESSIONAL LEGAL COUNSEL

1. YES
2. NO
9. MISSING DATA
0. INAP., CODED OTHER THAN 1 ON REF 112

VAR 0115 DRUNK, VAGRANCY, TRAFFIC MD=9
 REF 0115 LOC 251 WIDTH 1 DK 4 COL 64

HAVE YOU SERVED TIME FOR DRUNKENNESS, VAGRANCY OR TRAFFIC
 OFFENSE

(CONTINUED)

1. YES
2. NO
9. MISSING DATA

VAR 0116 TIMES AS JUVENILE MD=998
 REF 0116 LOC 252 WIDTH 3 DK 4 COL 65-67

HOW MANY TIMES AS A JUVENILE SERVED TIME FOR DRUNKENNESS,
 VAGRANCY OR TRAFFIC OFFENSE

[ACTUAL NUMBER IS CODED.]

000. NONE
998. INAP., CODED 2 OR 9 ON REF 115

VAR 0117 TIMES AS ADULT MD=998
 REF 0117 LOC 255 WIDTH 3 DK 4 COL 68-70

HOW MANY TIMES AS AN ADULT SERVED TIME FOR DRUNKENNESS,
 VAGRANCY OR TRAFFIC OFFENSE

[ACTUAL NUMBER IS CODED.]

000. NONE
998. INAP., CODED 2 OR 9 ON REF 115

VAR 0118 JUVENILE DRUNK SENTENCES MD=998
 REF 0118 LOC 258 WIDTH 3 DK 4 COL 71-73

HOW MANY JUVENILE SENTENCES WERE FOR DRUNKENNESS

(CONTINUED)

[ACTUAL NUMBER IS CODED.]

000. NONE

998. INAP., CODED 2 OR 9 ON REF 115; MISSING DATA

VAR 0119 ADULT DRUNK SENTENCES MD=998
REF 0119 LOC 261 WIDTH 3 DK 4 COL 74-76

HOW MANY ADULT SENTENCES WERE FOR DRUNKENNESS

[ACTUAL NUMBER IS CODED.]

000. NONE

998. INAP., CODED 2 OR 9 ON REF 115; MISSING DATA

VAR 0120 SERVED OTHER OFFENSE MD=0
REF 0120 LOC 264 WIDTH 1 DK 4 COL 77

HAVE YOU SERVED TIME FOR OFFENSES OTHER THAN VAGRANCY,
DRUNKENNESS OR TRAFFIC OFFENSES

- 1. YES
- 2. NO

0. MISSING DATA

VAR 0121 TIMES AS JUVENILE OTHER MD=998
REF 0121 LOC 265 WIDTH 3 DK 4 COL 78-80

HOW MANY TIMES AS A JUVENILE SERVED FOR OTHER OFFENSE

(CONTINUED)

[ACTUAL NUMBER IS CODED.]

000. NONE

998. INAP., CODED 0 OR 2 ON REF 120

DECK IDENTIFICATION NUMBER IS '05' DK 5 COL 1- 2

VAR 0001 ICPSR STUDY NUMBER NO MISSING DATA CODES
REF 0001 LOC 1 WIDTH 4 DK 5 COL 3- 6

ICPSR STUDY NUMBER

7751. THE ICPSR HAS ATTACHED THIS NUMBER AS A
DATA COLLECTION IDENTIFICATION NUMBER.

VAR 0002 PART NUMBER NO MISSING DATA CODES
REF 0002 LOC 5 WIDTH 1 DK 5 COL 7

PART NUMBER

1. THIS IS THE FIRST PART OF A ONE-PART DATA
COLLECTION.

VAR 0003 VERSION NUMBER NO MISSING DATA CODES
REF 0003 LOC 6 WIDTH 1 DK 5 COL 8

VERSION NUMBER

4. THIS IS THE FOURTH VERSION OF THE DATA
COLLECTION.

VAR 0552 ID NUMBER NO MISSING DATA CODES
REF 0552 LOC 947 WIDTH 6 DK 5 COL 9-14

ICPSR SEQUENTIAL CASE IDENTIFICATION NUMBER

THE ICPSR HAS ATTACHED A SEQUENTIAL CASE IDENTIFICATION NUMBER TO EVERY RECORD. THIS NUMBER UNIQUELY IDENTIFIES EACH RECORD IN THE DATA COLLECTION.

VAR 0122 TIMES AS ADULT OTHER MD=998
REF 0122 LOC 268 WIDTH 3 DK 5 COL 15-17

HOW MANY TIMES AS AN ADULT SERVED FOR OTHER OFFENSE

[ACTUAL NUMBER IS CODED.]

000. NONE

998. INAP., CODED 0 OR 2 ON REF 120

VAR 0123 TOTAL TIMES SERVED MD=999
REF 0123 LOC 271 WIDTH 3 DK 5 COL 18-20

TOTAL NUMBER OF JUVENILE PLUS ADULT TIMES SERVED

[ACTUAL NUMBER IS CODED.]

999. INAP., CODED 2 ON REF 120; MISSING DATA

VAR 0124 PAST OFFENSE 1 MD=99 OR LE -1
REF 0124 LOC 274 WIDTH 2 DK 5 COL 21-22

FOR WHAT OFFENSES WERE YOU SENTENCED - FIRST SENTENCE - FIRST MENTION

(CONTINUED)

SEE NOTE(S) 1

99. MISSING DATA
-1. INAP., CODED 2 ON REF 120

VAR 0125 PAST OFFENSE 2 MD=99 OR LE -1
REF 0125 LOC 276 WIDTH 2 DK 5 COL 23-24

FOR WHAT OFFENSES WERE YOU SENTENCED - FIRST SENTENCE - SECOND MENTION

SEE NOTE(S) 1

99. INAP., NO FURTHER OFFENSE(S); MISSING DATA
-1. INAP., CODED 2 ON REF 120

VAR 0126 PAST OFFENSE 3 MD=99 OR LE -1
REF 0126 LOC 278 WIDTH 2 DK 5 COL 25-26

FOR WHAT OFFENSES WERE YOU SENTENCED - FIRST SENTENCE - THIRD MENTION

SEE NOTE(S) 1

99. INAP., NO FURTHER OFFENSE(S); MISSING DATA
-1. INAP., CODED 2 ON REF 120

VAR 0127 SENT AS ADULT OR JUV MD=0 OR GE 9
REF 0127 LOC 280 WIDTH 1 DK 5 COL 27

WERE YOU SENTENCED AS AN ADULT OR A JUVENILE - FIRST SENTENCE

1. ADULT

(CONTINUED)

2. JUVENILE

9. MISSING DATA

0. INAP., CODED 2 ON REF 120

VAR 0128 INSTITUTION TYPE MD=0 OR GE 9
 REF 0128 LOC 281 WIDTH 1 DK 5 COL 28

TYPE OF INSTITUTION - FIRST SENTENCE

1. JAIL
2. PRISON
3. PENITENTIARY
4. REFORMATORY
5. JUVENILE FACILITY
6. WORKHOUSE
7. OTHER
8. STATE FACILITY

9. MISSING DATA
0. INAP., CODED 2 ON REF 120

VAR 0129 ADMINISTERED BY MD=-1
 REF 0129 LOC 282 WIDTH 2 DK 5 COL 29-30

FACILITY ADMINISTERED BY - FIRST SENTENCE

01. FEDERAL (CIVILIAN)
02. FEDERAL (MILITARY)
03. STATE
04. COUNTY
05. CITY
06. OTHER
07. DON'T KNOW
08. PRIVATE
09. CANADIAN
- 1. INAP., CODED 2 ON REF 120

VAR 0130 MAX LENGTH THIS SENT DAY MD=999 OR LE -1
 REF 0130 LOC 284 WIDTH 3 DK 5 COL 31-33

MAXIMUM LENGTH OF FIRST SENTENCE - DAYS

[ACTUAL NUMBER IS CODED.]

999. INAP., SENTENCE NOT SPECIFIED IN DAYS; MISSING DATA
- 01. INAP., CODED 2 ON REF 120

VAR 0131 MAX LENGTH THIS SENT MNT MD=999 OR LE -1
 REF 0131 LOC 287 WIDTH 3 DK 5 COL 34-36

MAXIMUM LENGTH OF FIRST SENTENCE - MONTHS

[ACTUAL NUMBER IS CODED.]

999. INAP., SENTENCE NOT SPECIFIED IN MONTHS; MISSING DATA
- 01. INAP., CODED 2 ON REF 120

VAR 0132 MAX LENGTH THIS SENT YRS MD=999 OR LE -1
 REF 0132 LOC 290 WIDTH 3 DK 5 COL 37-39

MAXIMUM LENGTH OF FIRST SENTENCE - YEARS

[ACTUAL NUMBER IS CODED.]

999. INAP., SENTENCE NOT SPECIFIED IN YEARS; MISSING DATA
- 01. INAP., CODED 2 ON REF 120

VAR 0133 OTHER SENTENCE MD=0 OR GE 9
REF 0133 LOC 293 WIDTH 1 DK 5 COL 40

MAXIMUM LENGTH OF FIRST SENTENCE

1. INDETERMINATE
2. LIFE
3. DEATH
4. DON'T KNOW

9. INAP., SENTENCE SPECIFIED IN DAYS, MONTHS, OR YEARS; MISSING DATA
0. INAP., CODED 2 ON REF 120

VAR 0134 ACTUAL SERVE DAYS MD=999 OR LE -1
REF 0134 LOC 294 WIDTH 3 DK 5 COL 41-43

HOW MUCH TIME DID YOU ACTUALLY SERVE IN THIS INSTITUTION -
DAYS - FIRST SENTENCE

[ACTUAL NUMBER IS CODED.]

999. INAP., TIME SERVED NOT SPECIFIED IN DAYS;
MISSING DATA
- 01. INAP., CODED 2 ON REF 120

VAR 0135 ACTUAL SERVE MONTHS MD=999 OR LE -1
REF 0135 LOC 297 WIDTH 3 DK 5 COL 44-46

HOW MUCH TIME DID YOU ACTUALLY SERVE IN THIS INSTITUTION -
MONTHS - FIRST SENTENCE

[ACTUAL NUMBER IS CODED.]

999. INAP., TIME SERVED NOT SPECIFIED IN MONTHS;
MISSING DATA

(CONTINUED)

-01. INAP., CODED 2 ON REF 120

VAR 0136 ACTUAL SERVE YEARS MD=999 OR LE -1
REF 0136 LOC 300 WIDTH 3 DK 5 COL 47-49

HOW MUCH TIME DID YOU ACTUALLY SERVE IN THIS INSTITUTION -
YEARS - FIRST SENTENCE

[ACTUAL NUMBER IS CODED.]

999. INAP., TIME SERVED NOT SPECIFIED IN YEARS;
MISSING DATA
- 01. INAP., CODED 2 ON REF 120

VAR 0137 STILL SERVING MD=0 OR GE 9
REF 0137 LOC 303 WIDTH 1 DK 5 COL 50

HOW MUCH TIME DID YOU ACTUALLY SERVE IN THIS INSTITUTION

1. STILL SERVING
9. INAP., TIME SERVED SPECIFIED IN DAYS, MONTHS, OR YEARS; MISSING DATA
0. INAP., CODED 2 ON REF 120

VAR 0138 2ND PAST SENTENCE OFF 1 MD=99 OR LE -1
REF 0138 LOC 304 WIDTH 2 DK 5 COL 51-52

FOR WHAT OFFENSES WERE YOU SENTENCED - SECOND SENTENCE -
FIRST MENTION

SEE NOTE (S) 1

99. MISSING DATA

(CONTINUED)

-1. INAP., CODED 2 ON REF 120; NO FURTHER SENTENCES

VAR 0139 2ND PAST SENTENCE OFF 2 MD=99 OR LE -1
REF 0139 LOC 306 WIDTH 2 DK 5 COL 53-54

FOR WHAT OFFENSES WERE YOU SENTENCED - SECOND SENTENCE -
SECOND MENTION

SEE NOTE(S) 1

99. NO FURTHER OFFENSE(S); MISSING DATA
-1. INAP., CODED 2 ON REF 120; NO FURTHER SENTENCES

VAR 0140 2ND PAST SENTENCE OFF 3 MD=99 OR LE -1
REF 0140 LOC 308 WIDTH 2 DK 5 COL 55-56

FOR WHAT OFFENSES WERE YOU SENTENCED - SECOND SENTENCE -
THIRD MENTION

SEE NOTE(S) 1

99. NO FURTHER OFFENSE(S); MISSING DATA
-1. INAP., CODED 2 ON REF 120; NO FURTHER SENTENCES

VAR 0141 2ND SENT ADULT OR JUV MD=0 OR GE 9
REF 0141 LOC 310 WIDTH 1 DK 5 COL 57

WERE YOU SENTENCED AS AN ADULT OR A JUVENILE - SECOND
SENTENCE

- 1. ADULT
- 2. JUVENILE

- 9. MISSING DATA
- 0. INAP., CODED 2 ON REF 120; NO FURTHER SENTENCES

VAR 0142 2ND TYPE INSTITUTION MD=0 OR GE 9
REF 0142 LOC 311 WIDTH 1 DK 5 COL 58

TYPE OF INSTITUTION - SECOND SENTENCE

- 1. JAIL
- 2. PRISON
- 3. PENITENTIARY
- 4. REFORMATORY
- 5. JUVENILE FACILITY
- 6. WORKHOUSE
- 7. OTHER
- 8. STATE FACILITY

- 9. MISSING DATA
- 0. INAP., CODED 2 ON REF 120; NO FURTHER SENTENCES

VAR 0143 2ND ADMINISTERED MD=-1
REF 0143 LOC 312 WIDTH 2 DK 5 COL 59-60

FACILITY ADMINISTERED BY - SECOND SENTENCE

- 01. FEDERAL (CIVILIAN)
- 02. FEDERAL (MILITARY)
- 03. STATE
- 04. COUNTY
- 05. CITY
- 06. OTHER
- 07. DON'T KNOW
- 08. PRIVATE
- 09. CANADIAN

-1. INAP., CODED 2 ON REF 120; NO FURTHER SENTENCES

VAR 0144 2ND MAX SENT DAYS MD=999 OR LE -1
REF 0144 LOC 314 WIDTH 3 DK 5 COL 61-63

MAXIMUM LENGTH OF SECOND SENTENCE - DAYS

(CONTINUED)

[ACTUAL NUMBER IS CODED.]

- 999. INAP., SENTENCE NOT SPECIFIED IN DAYS;
MISSING DATA
- 01. INAP., CODED 2 ON REF 120; NO FURTHER SENTENCES

.....

VAR 0145	2ND MAX SENT MONTHS	MD=999 OR LE -1
REF 0145	LOC 317 WIDTH 3	DK 5 COL 64-66

MAXIMUM LENGTH OF SECOND SENTENCE - MONTHS

[ACTUAL NUMBER IS CODED.]

- 999. INAP., SENTENCE NOT SPECIFIED IN MONTHS;
MISSING DATA
- 01. INAP., CODED 2 ON REF 120; NO FURTHER SENTENCES

.....

VAR 0146	2ND MAX SENT YEARS	MD=999 OR LE -1
REF 0146	LOC 320 WIDTH 3	DK 5 COL 67-69

MAXIMUM LENGTH OF SECOND SENTENCE - YEARS

[ACTUAL NUMBER IS CODED.]

- 999. INAP., SENTENCE NOT SPECIFIED IN YEARS;
MISSING DATA
- 01. INAP., CODED 2 ON REF 120; NO FURTHER SENTENCES

.....

VAR 0147	2ND MAX SENT OTHER	MD=0 OR GE 9
REF 0147	LOC 323 WIDTH 1	DK 5 COL 70

MAXIMUM LENGTH OF SECOND SENTENCE

(CONTINUED)

- 1. INDETERMINATE
- 2. LIFE
- 3. DEATH
- 4. DON'T KNOW

- 9. INAP., SENTENCE SPECIFIED IN DAYS, MONTHS,
OR YEARS; MISSING DATA
- 0. INAP., CODED 2 ON REF 120; NO FURTHER SENTENCES

.....

VAR 0148	2ND ACTUAL SERVE DAYS	MD=999 OR LE -1
REF 0148	LOC 324 WIDTH 3	DK 5 COL 71-73

HOW MUCH TIME DID YOU ACTUALLY SERVE IN THIS INSTITUTION -
DAYS - SECOND SENTENCE

[ACTUAL NUMBER IS CODED.]

- 999. INAP., TIME SERVED NOT SPECIFIED IN DAYS;
MISSING DATA
- 01. INAP., CODED 2 ON REF 120; NO FURTHER SENTENCES

.....

VAR 0149	2ND ACTUAL SERVE MONTHS	MD=999 OR LE -1
REF 0149	LOC 327 WIDTH 3	DK 5 COL 74-76

HOW MUCH TIME DID YOU ACTUALLY SERVE IN THIS INSTITUTION -
MONTHS - SECOND SENTENCE

[ACTUAL NUMBER IS CODED.]

- 999. INAP., TIME SERVED NOT SPECIFIED IN MONTHS;
MISSING DATA
- 01. INAP., CODED 2 ON REF 120; NO FURTHER SENTENCES

VAR 0150 2ND ACTUAL SERVE YEARS MD=999 OR LE -1
REF 0150 LOC 330 WIDTH 3 DK 5 COL 77-79

HOW MUCH TIME DID YOU ACTUALLY SERVE IN THIS INSTITUTION -
YEARS - SECOND SENTENCE

[ACTUAL NUMBER IS CODED.]

999. INAP., TIME SERVED NOT SPECIFIED IN YEARS;
MISSING DATA
-01. INAP., CODED 2 ON REF 120; NO FURTHER SENTENCES

.....
VAR 0151 2ND STILL SERVING MD=0 OR GE 9
REF 0151 LOC 333 WIDTH 1 DK 5 COL 80

HOW MUCH TIME DID YOU ACTUALLY SERVE IN THIS INSTITUTION -
SECOND SENTENCE

1. STILL SERVING
9. INAP., TIME SERVED SPECIFIED IN DAYS, MONTHS,
OR YEARS; MISSING DATA
0. INAP., CODED 2 ON REF 120; NO FURTHER SENTENCES

DECK IDENTIFICATION NUMBER IS '06' DK 6 COL 1- 2

.....
VAR 0001 ICPSR STUDY NUMBER NO MISSING DATA CODES
REF 0001 LOC 1 WIDTH 4 DK 6 COL 3- 6

ICPSR STUDY NUMBER

7751. THE ICPSR HAS ATTACHED THIS NUMBER AS A
DATA COLLECTION IDENTIFICATION NUMBER.

VAR 0002 PART NUMBER NO MISSING DATA CODES
REF 0002 LOC 5 WIDTH 1 DK 6 COL 7

PART NUMBER

1. THIS IS THE FIRST PART OF A ONE-PART DATA
COLLECTION.

.....
VAR 0003 VERSION NUMBER NO MISSING DATA CODES
REF 0003 LOC 6 WIDTH 1 DK 6 COL 8

VERSION NUMBER

4. THIS IS THE FOURTH VERSION OF THE DATA
COLLECTION.

.....
VAR 0552 ID NUMBER NO MISSING DATA CODES
REF 0552 LOC 947 WIDTH 6 DK 6 COL 9-14

ICPSR SEQUENTIAL CASE IDENTIFICATION NUMBER

THE ICPSR HAS ATTACHED A SEQUENTIAL CASE IDENTIFICATION
NUMBER TO EVERY RECORD. THIS NUMBER UNIQUELY IDENTIFIES
EACH RECORD IN THE DATA COLLECTION.

.....
VAR 0152 3RD PAST SENTENCE OFF 1 MD=99 OR LE -1
REF 0152 LOC 334 WIDTH 2 DK 6 COL 15-16

FOR WHAT OFFENSES WERE YOU SENTENCED - THIRD SENTENCE -
FIRST MENTION

SEE NOTE(S) 1

99. MISSING DATA

(CONTINUED)

-1. INAP., CODED 2 ON REF 120; NO FURTHER SENTENCES

VAR 0153 3RD PAST SENTENCE OFF 2 MD=99 OR LE -1
REF 0153 LOC 336 WIDTH 2 DK 6 COL 17-18

FOR WHAT OFFENSES WERE YOU SENTENCED - THIRD SENTENCE -
SECOND MENTION

SEE NOTE(S) 1

99. INAP., NO FURTHER OFFENSE(S); MISSING DATA
-1. INAP., CODED 2 ON REF 120; NO FURTHER SENTENCES

VAR 0154 3RD PAST SENTENCE OFF 3 MD=99 OR LE -1
REF 0154 LOC 338 WIDTH 2 DK 6 COL 19-20

FOR WHAT OFFENSES WERE YOU SENTENCED - THIRD SENTENCE -
THIRD MENTION

SEE NOTE(S) 1

99. INAP., NO FURTHER OFFENSE(S); MISSING DATA
-1. INAP., CODED 2 ON REF 120; NO FURTHER SENTENCES

VAR 0155 3RD SENT ADULT OR JUV MD=0 OR GE 9
REF 0155 LOC 340 WIDTH 1 DK 6 COL 21

WERE YOU SENTENCED AS AN ADULT OR A JUVENILE - THIRD
SENTENCE

1. ADULT
2. JUVENILE

9. MISSING DATA
0. INAP., CODED 2 ON REF 120; NO FURTHER SENTENCES

VAR 0156 3RD TYPE INSTITUTION MD=0 OR GE 9
REF 0156 LOC 341 WIDTH 1 DK 6 COL 22

TYPE OF INSTITUTION - THIRD SENTENCE

1. JAIL
2. PRISON
3. PENITENTIARY
4. REFORMATORY
5. JUVENILE FACILITY
6. WORKHOUSE
7. OTHER
8. STATE FACILITY
9. MISSING DATA
0. INAP., CODED 2 ON REF 120; NO FURTHER SENTENCES

VAR 0157 3RD ADMINISTERED MD=-1
REF 0157 LOC 342 WIDTH 2 DK 6 COL 23-24

FACILITY ADMINISTERED BY - THIRD SENTENCE

01. FEDERAL (CIVILIAN)
02. FEDERAL (MILITARY)
03. STATE
04. COUNTY
05. CITY
06. OTHER
07. DON'T KNOW
08. PRIVATE
09. CANADIAN

-1. INAP., CODED 2 ON REF 120; NO FURTHER SENTENCES

VAR 0158 3RD MAX SENT DAYS MD=999 OR LE -1
REF 0158 LOC 344 WIDTH 3 DK 6 COL 25-27

MAXIMUM LENGTH OF THIRD SENTENCE - DAYS

(CONTINUED)

[ACTUAL NUMBER IS CODED.]

999. INAP., SENTENCE NOT SPECIFIED IN DAYS;
MISSING DATA
-01. INAP., CODED 2 ON REF 120; NO FURTHER SENTENCES

.....
VAR 0159 3RD MAX SENT MONTHS MD=999 OR LE -1
REF 0159 LOC 347 WIDTH 3 DK 6 COL 28-30

MAXIMUM LENGTH OF THIRD SENTENCE - MONTHS

[ACTUAL NUMBER IS CODED.]

999. INAP., SENTENCE NOT SPECIFIED IN MONTHS;
MISSING DATA
-01. INAP., CODED 2 ON REF 120; NO FURTHER SENTENCES

.....
VAR 0160 3RD MAX SENT YEARS MD=999 OR LE -1
REF 0160 LOC 350 WIDTH 3 DK 6 COL 31-33

MAXIMUM LENGTH OF THIRD SENTENCE - YEARS

[ACTUAL NUMBER IS CODED.]

999. INAP., SENTENCE NOT SPECIFIED IN YEARS;
MISSING DATA
-01. INAP., CODED 2 ON REF 120; NO FURTHER SENTENCES

.....
VAR 0161 3RD MAX SENT OTHER MD=0 OR GE 9
REF 0161 LOC 353 WIDTH 1 DK 6 COL 34

MAXIMUM LENGTH OF THIRD SENTENCE

(CONTINUED)

1. INDETERMINATE
 2. LIFE
 3. DEATH
 4. DON'T KNOW
9. INAP., SENTENCE SPECIFIED IN DAYS, MONTHS,
OR YEARS; MISSING DATA
 0. INAP., CODED 2 ON REF 120; NO FURTHER SENTENCES

.....
VAR 0162 3RD ACTUAL SERVE DAYS MD=999 OR LE -1
REF 0162 LOC 354 WIDTH 3 DK 6 COL 35-37

HOW MUCH TIME DID YOU ACTUALLY SERVE IN THIS INSTITUTION -
DAYS - THIRD SENTENCE

[ACTUAL NUMBER IS CODED.]

999. INAP., TIME SERVED NOT SPECIFIED IN DAYS;
MISSING DATA
-01. INAP., CODED 2 ON REF 120; NO FURTHER SENTENCES

.....
VAR 0163 3RD ACTUAL SERVE MONTHS MD=999 OR LE -1
REF 0163 LOC 357 WIDTH 3 DK 6 COL 38-40

HOW MUCH TIME DID YOU ACTUALLY SERVE IN THIS INSTITUTION -
MONTHS - THIRD SENTENCE

[ACTUAL NUMBER IS CODED.]

999. INAP., TIME SERVED NOT SPECIFIED IN MONTHS;
MISSING DATA
-01. INAP., CODED 2 ON REF 120; NO FURTHER SENTENCES

VAR 0164 3RD ACTUAL SERVE YEARS MD=999 OR LE -1
REF 0164 LOC 360 WIDTH 3 DK 6 COL 41-43

HOW MUCH TIME DID YOU ACTUALLY SERVE IN THIS INSTITUTION -
YEARS - THIRD SENTENCE

[ACTUAL NUMBER IS CODED.]

- 999. INAP., TIME SERVED NOT SPECIFIED IN YEARS;
MISSING DATA
- 01. INAP., CODED 2 ON REF 120; NO FURTHER SENTENCES

VAR 0165 3RD STILL SERVING MD=0 OR GE 9
REF 0165 LOC 363 WIDTH 1 DK 6 COL 44

HOW MUCH TIME DID YOU ACTUALLY SERVE IN THIS INSTITUTION -
THIRD SENTENCE

- 1. STILL SERVING
- 9. INAP., TIME SERVED SPECIFIED IN DAYS, MONTHS,
OR YEARS; MISSING DATA
- 0. INAP., CODED 2 ON REF 120; NO FURTHER SENTENCES

VAR 0166 4TH PAST SENTENCE OFF 1 MD=99 OR LE -1
REF 0166 LOC 364 WIDTH 2 DK 6 COL 45-46

FOR WHAT OFFENSES WERE YOU SENTENCED - FOURTH SENTENCE -
FIRST MENTION

SEE NOTE(S) 1

- 99. MISSING DATA
- 1. INAP., CODED 2 ON REF 120; NO FURTHER SENTENCES

VAR 0167 4TH PAST SENTENCE OFF 2 MD=99 OR LE -1
REF 0167 LOC 366 WIDTH 2 DK 6 COL 47-48

FOR WHAT OFFENSES WERE YOU SENTENCED - FOURTH SENTENCE -
SECOND MENTION

SEE NOTE(S) 1

- 99. INAP., NO FURTHER OFFENSE(S); MISSING DATA
- 1. INAP., CODED 2 ON REF 120; NO FURTHER SENTENCES

VAR 0168 4TH PAST SENTENCE OFF 3 MD=99 OR LE -1
REF 0168 LOC 368 WIDTH 2 DK 6 COL 49-50

FOR WHAT OFFENSES WERE YOU SENTENCED - FOURTH SENTENCE -
THIRD MENTION

SEE NOTE(S) 1

- 99. INAP., NO FURTHER OFFENSE(S); MISSING DATA
- 1. INAP., CODED 2 ON REF 120; NO FURTHER SENTENCES

VAR 0169 4TH SENT ADULT OR JUV MD=0 OR GE 9
REF 0169 LOC 370 WIDTH 1 DK 6 COL 51

WERE YOU SENTENCED AS AN ADULT OR A JUVENILE - FOURTH
SENTENCE

- 1. ADULT
- 2. JUVENILE
- 9. MISSING DATA
- 0. INAP., CODED 2 ON REF 120; NO FURTHER SENTENCES

VAR 0170 4TH TYPE INSTITUTION MD=0 OR GE 9
REF 0170 LOC 371 WIDTH 1 DK 6 COL 52

TYPE OF INSTITUTION - FOURTH SENTENCE

- 1. JAIL
- 2. PRISON
- 3. PENITENTIARY
- 4. REFORMATORY
- 5. JUVENILE FACILITY
- 6. WORKHOUSE
- 7. OTHER
- 8. STATE FACILITY
- 9. MISSING DATA
- 0. INAP., CODED 2 ON REF 120; NO FURTHER SENTENCES

VAR 0171 4TH ADMINISTERED MD=-1
REF 0171 LOC 372 WIDTH 2 DK 6 COL 53-54

FACILITY ADMINISTERED BY - FOURTH SENTENCE

- 01. FEDERAL (CIVILIAN)
- 02. FEDERAL (MILITARY)
- 03. STATE
- 04. COUNTY
- 05. CITY
- 06. OTHER
- 07. DON'T KNOW
- 08. PRIVATE
- 09. CANADIAN
- 1. INAP., CODED 2 ON REF 120; NO FURTHER SENTENCES

VAR 0172 4TH MAX SENT DAYS MD=999 OR LE -1
REF 0172 LOC 374 WIDTH 3 DK 6 COL 55-57

MAXIMUM LENGTH OF FOURTH SENTENCE - DAYS

(CONTINUED)

[ACTUAL NUMBER IS CODED.]

- 999. INAP., SENTENCE NOT SPECIFIED IN DAYS;
MISSING DATA
- 01. INAP., CODED 2 ON REF 120; NO FURTHER SENTENCES

VAR 0173 4TH MAX SENT MONTHS MD=999 OR LE -1
REF 0173 LOC 377 WIDTH 3 DK 6 COL 58-60

MAXIMUM LENGTH OF FOURTH SENTENCE - MONTHS

[ACTUAL NUMBER IS CODED.]

- 999. INAP., SENTENCE NOT SPECIFIED IN MONTHS;
MISSING DATA
- 01. INAP., CODED 2 ON REF 120; NO FURTHER SENTENCES

VAR 0174 4TH MAX SENT YEARS MD=999 OR LE -1
REF 0174 LOC 380 WIDTH 3 DK 6 COL 61-63

MAXIMUM LENGTH OF FOURTH SENTENCE - YEARS

[ACTUAL NUMBER IS CODED.]

- 999. INAP., SENTENCE NOT SPECIFIED IN YEARS;
MISSING DATA
- 01. INAP., CODED 2 ON REF 120; NO FURTHER SENTENCES

VAR 0175 4TH MAX SENT OTHER MD=0 OR GE 9
REF 0175 LOC 383 WIDTH 1 DK 6 COL 64

MAXIMUM LENGTH OF FOURTH SENTENCE

(CONTINUED)

- 1. INDETERMINATE
- 2. LIFE
- 3. DEATH
- 4. DON'T KNOW

- 9. INAP., SENTENCE SPECIFIED IN DAYS, MONTHS,
OR YEARS; MISSING DATA
- 0. INAP., CODED 2 ON REF 120; NO FURTHER SENTENCES

.....

VAR 0176 4TH ACTUAL SERVE DAYS MD=999 OR LE -1
REF 0176 LOC 384 WIDTH 3 DK 6 COL 65-67

HOW MUCH TIME DID YOU ACTUALLY SERVE IN THIS INSTITUTION -
DAYS - FOURTH SENTENCE

[ACTUAL NUMBER IS CODED.]

- 999. INAP., TIME SERVED NOT SPECIFIED IN DAYS;
MISSING DATA
- 01. INAP., CODED 2 ON REF 120; NO FURTHER SENTENCES

.....

VAR 0177 4TH ACTUAL SERVE MONTHS MD=999 OR LE -1
REF 0177 LOC 387 WIDTH 3 DK 6 COL 68-70

HOW MUCH TIME DID YOU ACTUALLY SERVE IN THIS INSTITUTION -
MONTHS - FOURTH SENTENCE

[ACTUAL NUMBER IS CODED.]

- 999. INAP., TIME SERVED NOT SPECIFIED IN MONTHS;
MISSING DATA
- 01. INAP., CODED 2 ON REF 120; NO FURTHER SENTENCES

VAR 0178 4TH ACTUAL SERVE YEARS MD=999 OR LE -1
REF 0178 LOC 390 WIDTH 3 DK 6 COL 71-73

HOW MUCH TIME DID YOU ACTUALLY SERVE IN THIS INSTITUTION -
YEARS - FOURTH SENTENCE

[ACTUAL NUMBER IS CODED.]

- 999. INAP., TIME SERVED NOT SPECIFIED IN YEARS;
MISSING DATA
- 01. INAP., CODED 2 ON REF 120; NO FURTHER SENTENCES

.....

VAR 0179 4TH STILL SERVING MD=0 OR GE 9
REF 0179 LOC 393 WIDTH 1 DK 6 COL 74

HOW MUCH TIME DID YOU ACTUALLY SERVE IN THIS INSTITUTION

- 1. STILL SERVING
- 9. INAP., TIME SERVED SPECIFIED IN DAYS, MONTHS,
OR YEARS; MISSING DATA
- 0. INAP., CODED 2 ON REF 120; NO FURTHER SENTENCES

.....

VAR 0180 5TH PAST SENTENCE OFF 1 MD=99 OR LE -1
REF 0180 LOC 394 WIDTH 2 DK 6 COL 75-76

FOR WHAT OFFENSES WERE YOU SENTENCED - FIFTH SENTENCE -
FIRST MENTION

SEE NOTE(S) 1

- 99. MISSING DATA
- 1. INAP., CODED 2 ON REF 120; NO FURTHER SENTENCES

VAR 0181 5TH PAST SENTENCE OFF 2 MD=99 OR LE -1
REF 0181 LOC 396 WIDTH 2 DK 6 COL 77-78

FOR WHAT OFFENSES WERE YOU SENTENCED - FIFTH SENTENCE -
SECOND MENTION

SEE NOTE(S) 1

99. INAP., NO FURTHER OFFENSE(S); MISSING DATA
-1. INAP., CODED 2 ON REF 120; NO FURTHER SENTENCES

VAR 0182 5TH PAST SENTENCE OFF 3 MD=99 OR LE -1
REF 0182 LOC 398 WIDTH 2 DK 6 COL 79-80

FOR WHAT OFFENSES WERE YOU SENTENCED - FIFTH SENTENCE -
THIRD MENTION

SEE NOTE(S) 1

99. INAP., NO FURTHER OFFENSE(S); MISSING DATA
-1. INAP., CODED 2 ON REF 120; NO FURTHER SENTENCES

DECK IDENTIFICATION NUMBER IS '07' DK 7 COL 1- 2

VAR 0001 ICPSR STUDY NUMBER NO MISSING DATA CODES
REF 0001 LOC 1 WIDTH 4 DK 7 COL 3- 6

ICPSR STUDY NUMBER

7751. THE ICPSR HAS ATTACHED THIS NUMBER AS A
DATA COLLECTION IDENTIFICATION NUMBER.

VAR 0002 PART NUMBER NO MISSING DATA CODES
REF 0002 LOC 5 WIDTH 1 DK 7 COL 7

PART NUMBER

1. THIS IS THE FIRST PART OF A ONE-PART DATA
COLLECTION.

VAR 0003 VERSION NUMBER NO MISSING DATA CODES
REF 0003 LOC 6 WIDTH 1 DK 7 COL 8

VERSION NUMBER

4. THIS IS THE FOURTH VERSION OF THE DATA
COLLECTION.

VAR 0552 ID NUMBER NO MISSING DATA CODES
REF 0552 LOC 947 WIDTH 6 DK 7 COL 9-14

ICPSR SEQUENTIAL CASE IDENTIFICATION NUMBER

THE ICPSR HAS ATTACHED A SEQUENTIAL CASE IDENTIFICATION
NUMBER TO EVERY RECORD. THIS NUMBER UNIQUELY IDENTIFIES
EACH RECORD IN THE DATA COLLECTION.

VAR 0183 5TH SENT ADULT OR JUV MD=0 OR GE 9
REF 0183 LOC 400 WIDTH 1 DK 7 COL 15

WERE YOU SENTENCED AS AN ADULT OF A JUVENILE - FIFTH
SENTENCE

- 1. ADULT
- 2. JUVENILE

(CONTINUED)

- 9. MISSING DATA
- 0. INAP., CODED 2 ON REF 120; NO FURTHER SENTENCES

VAR 0184 5TH TYPE INSTITUTION MD=0 OR GE 9
 REF 0184 LOC 401 WIDTH 1 DK 7 COL 16

 TYPE OF INSTITUTION - FIFTH SENTENCE

- 1. JAIL
- 2. PRISON
- 3. PENITENTIARY
- 4. REFORMATORY
- 5. JUVENILE FACILITY
- 6. WORKHOUSE
- 7. OTHER
- 8. STATE FACILITY

- 9. MISSING DATA
- 0. INAP., CODED 2 ON REF 120; NO FURTHER SENTENCES

VAR 0185 5TH ADMINISTERED MD=-1
 REF 0185 LOC 402 WIDTH 2 DK 7 COL 17-18

 FACILITY ADMINISTERED BY - FIFTH SENTENC

- 01. FEDERAL (CIVILIAN)
- 02. FEDERAL (MILITARY)
- 03. STATE
- 04. COUNTY
- 05. CITY
- 06. OTHER
- 07. DON'T KNOW
- 08. PRIVATE
- 09. CANADIAN

- 1. INAP., CODED 2 ON REF 120; NO FURTHER SENTENCES

VAR 0186 5TH MAX SENT DAYS MD=999 OR LE -1
 REF 0186 LOC 404 WIDTH 3 DK 7 COL 19-21

 MAXIMUM LENGTH OF FIFTH SENTENCE - DAYS

[ACTUAL NUMBER IS CODED.]

- 999. INAP., SENTENCE NOT SPECIFIED IN DAYS;
 MISSING DATA
- 01. INAP., CODED 2 ON REF 120; NO FURTHER SENTENCES

VAR 0187 5TH MAX SENT MONTHS MD=999 OR LE -1
 REF 0187 LOC 407 WIDTH 3 DK 7 COL 22-24

 MAXIMUM LENGTH OF FIFTH SENTENCE - MONTHS

[ACTUAL NUMBER IS CODED.]

- 999. INAP., SENTENCE NOT SPECIFIED IN MONTHS;
 MISSING DATA
- 01. INAP., CODED 2 ON REF 120; NO FURTHER SENTENCES

VAR 0188 5TH MAX SENT YEARS MD=999 OR LE -1
 REF 0188 LOC 410 WIDTH 3 DK 7 COL 25-27

 MAXIMUM LENGTH OF FIFTH SENTENCE - YEARS

[ACTUAL NUMBER IS CODED.]

- 999. INAP., SENTENCE NOT SPECIFIED IN YEARS;
 MISSING DATA
- 01. INAP., CODED 2 ON REF 120; NO FURTHER SENTENCES

VAR 0189 5TH MAX SENT OTHER MD=0 OR GE 9
REF 0189 LOC 413 WIDTH 1 DK 7 COL 28

MAXIMUM LENGTH OF FIFTH SENTENCE

- 1. INDETERMINATE
- 2. LIFE
- 3. DEATH
- 4. DON'T KNOW

- 9. INAP., SENTENCE SPECIFIED IN DAYS, MONTHS,
OR YEARS; MISSING DATA
- 0. INAP., CODED 2 ON REF 120; NO FURTHER SENTENCES

VAR 0190 5TH ACTUAL SERVE DAYS MD=999 OR LE -1
REF 0190 LOC 414 WIDTH 3 DK 7 COL 29-31

HOW MUCH TIME DID YOU ACTUALLY SERVE IN THIS INSTITUTION -
DAYS - FIFTH SENTENCE

[ACTUAL NUMBER IS CODED.]

- 999. INAP., TIME SERVED NOT SPECIFIED IN DAYS;
MISSING DATA
- 01. INAP., CODED 2 ON REF 120; NO FURTHER SENTENCES

VAR 0191 5TH ACTUAL SERVE MONTHS MD=999 OR LE -1
REF 0191 LOC 417 WIDTH 3 DK 7 COL 32-34

HOW MUCH TIME DID YOU ACTUALLY SERVE IN THIS INSTITUTION -
MONTHS - FIFTH SENTENCE

[ACTUAL NUMBER IS CODED.]

- 999. INAP., TIME SERVED NOT SPECIFIED IN MONTHS;
MISSING DATA

(CONTINUED)

-01. INAP., CODED 2 ON REF 120; NO FURTHER SENTENCES
.....

VAR 0192 5TH ACTUAL SERVE YEARS MD=999 OR LE -1
REF 0192 LOC 420 WIDTH 3 DK 7 COL 35-37

HOW MUCH TIME DID YOU ACTUALLY SERVE IN THIS INSTITUTION -
YEARS - FIFTH SENTENCE

[ACTUAL NUMBER IS CODED.]

- 999. INAP., TIME SERVED NOT SPECIFIED IN YEARS;
MISSING DATA
- 01. INAP., CODED 2 ON REF 120; NO FURTHER SENTENCES

VAR 0193 5TH STILL SERVING MD=0 OR GE 9
REF 0193 LOC 423 WIDTH 1 DK 7 COL 38

HOW MUCH TIME DID YOU ACTUALLY SERVE IN THIS INSTITUTION -
FIFTH SENTENCE

- 1. STILL SERVING

- 9. INAP., TIME SERVED SPECIFIED IN DAYS, MONTHS
OR YEARS; MISSING DATA
- 0. INAP., CODED 2 ON REF 120; NO FURTHER SENTENCES

VAR 0194 6TH PAST SENTENCE OFF 1 MD=99 OR LE -1
REF 0194 LOC 424 WIDTH 2 DK 7 COL 39-40

FOR WHAT OFFENSES WERE YOU SENTENCED - SIXTH SENTENCE -
FIRST MENTION

SEE NOTE(S) 1

(CONTINUED)

99. MISSING DATA
-1. INAP., CODED 2 ON REF 120; NO FURTHER SENTENCES

VAR 0195 6TH PAST SENTENCE OFF 2 MD=99 OR LE -1
REF 0195 LOC 426 WIDTH 2 DK 7 COL 41-42

FOR WHAT OFFENSES WERE YOU SENTENCED - SIXTH SENTENCE -
SECOND MENTION

SEE NOTE (S) 1

99. INAP., NO FURTHER OFFENSE (S); MISSING DATA
-1. INAP., CODED 2 ON REF 120; NO FURTHER SENTENCES

VAR 0196 6TH PAST SENTENCE OFF 3 MD=99 OR LE -1
REF 0196 LOC 428 WIDTH 2 DK 7 COL 43-44

FOR WHAT OFFENSES WERE YOU SENTENCED - SIXTH SENTENCE -
THIRD MENTION

SEE NOTE (S) 1

99. INAP., NO FURTHER OFFENSE (S); MISSING DATA
-1. INAP., CODED 2 ON REF 120; NO FURTHER SENTENCES

VAR 0197 6TH SENT ADULT OR JUV MD=0 OR GE 9
REF 0197 LOC 430 WIDTH 1 DK 7 COL 45

WERE YOU SENTENCED AS AN ADULT OR A JUVENILE

1. ADULT
2. JUVENILE
9. MISSING DATA
0. INAP., CODED 2 ON REF 120; NO FURTHER SENTENCES

VAR 0198 6TH TYPE INSTITUTION MD=0 OR GE 9
REF 0198 LOC 431 WIDTH 1 DK 7 COL 46

TYPE OF INSTITUTION - SIXTH SENTENCE

1. JAIL
2. PRISON
3. PENITENTIARY
4. REFORMATORY
5. JUVENILE FACILITY
6. WORKHOUSE
7. OTHER
8. STATE FACILITY
9. MISSING DATA
0. INAP., CODED 2 ON REF 120; NO FURTHER SENTENCES

VAR 0199 6TH ADMINISTERED MD=-1
REF 0199 LOC 432 WIDTH 2 DK 7 COL 47-48

FACILITY ADMINISTERED BY - SIX SENTENCE

01. FEDERAL (CIVILIAN)
02. FEDERAL (MILITARY)
03. STATE
04. COUNTY
05. CITY
06. OTHER
07. DON'T KNOW
08. PRIVATE
09. CANADIAN

-1. INAP., CODED 2 ON REF 120; NO FURTHER SENTENCES

VAR 0200 6TH MAX SENT DAYS MD=999 OR LE -1
REF 0200 LOC 434 WIDTH 3 DK 7 COL 49-51

MAXIMUM LENGTH OF SIXTH SENTENCE - DAYS

(CONTINUED)

[ACTUAL NUMBER IS CODED.]

- 999. INAP., SENTENCE NOT SPECIFIED IN DAYS;
MISSING DATA
- 01. INAP., CODED 2 ON REF 120; NO FURTHER SENTENCES

.....

VAR 0201	6TH MAX SENT MONTHS	MD=999 OR LE -1
REF 0201	LOC 437 WIDTH 3	DK 7 COL 52-54

MAXIMUM LENGTH OF SIXTH SENTENCE - MONTHS

[ACTUAL NUMBER IS CODED.]

- 999. INAP., SENTENCE NOT SPECIFIED IN MONTHS;
MISSING DATA
- 01. INAP., CODED 2 ON REF 120; NO FURTHER SENTENCES

.....

VAR 0202	6TH MAX SENT YEARS	MD=999 OR LE -1
REF 0202	LOC 440 WIDTH 3	DK 7 COL 55-57

MAXIMUM LENGTH OF SIXTH SENTENCE - YEARS

[ACTUAL NUMBER IS CODED.]

- 999. INAP., SENTENCE NOT SPECIFIED IN YEARS;
MISSING DATA
- 01. INAP., CODED 2 ON REF 120; NO FURTHER SENTENCES

.....

VAR 0203	6TH MAX SENT OTHER	MD=0 OR GE 9
REF 0203	LOC 443 WIDTH 1	DK 7 COL 58

MAXIMUM LENGTH OF SIXTH SENTENCE

- 1. INDETERMINATE

(CONTINUED)

- 2. LIFE
- 3. DEATH
- 4. DON'T KNOW

- 9. INAP., SENTENCE SPECIFIED IN DAYS, MONTHS,
OR YEARS; MISSING DATA
- 0. INAP., CODED 2 ON REF 120; NO FURTHER SENTENCES

.....

VAR 0204	6TH ACTUAL SERVE DAYS	MD=999 OR LE -1
REF 0204	LOC 444 WIDTH 3	DK 7 COL 59-61

HOW MUCH TIME DID YOU ACTUALLY SERVE IN THIS INSTITUTION -
DAYS - SIXTH SENTENCE

[ACTUAL NUMBER IS CODED.]

- 999. INAP., TIME SERVED NOT SPECIFIED IN DAYS;
MISSING DATA
- 01. INAP., CODED 2 ON REF 120; NO FURTHER SENTENCES

.....

VAR 0205	6TH ACTUAL SERVE MONTHS	MD=999 OR LE -1
REF 0205	LOC 447 WIDTH 3	DK 7 COL 62-64

HOW MUCH TIME DID YOU ACTUALLY SERVE IN THIS INSTITUTION -
MONTHS - SIXTH SENTENCE

[ACTUAL NUMBER IS CODED.]

- 999. INAP., TIME SERVED NOT SPECIFIED IN MONTHS;
MISSING DATA
- 01. INAP., CODED 2 ON REF 120; NO FURTHER SENTENCES

VAR 0206 6TH ACTUAL SERVE YEARS MD=999 OR LE -1
REF 0206 LOC 450 WIDTH 3 DK 7 COL 65-67

HOW MUCH TIME DID YOU ACTUALLY SERVE IN THIS INSTITUTION -
YEARS - SIXTH SENTENCE

[ACTUAL NUMBER IS CODED.]

- 999. INAP., TIME SERVED NOT SPECIFIED IN YEARS;
MISSING DATA
- 01. INAP., CODED 2 ON REF 120; NO FURTHER SENTENCES

.....
VAR 0207 6TH STILL SERVING MD=0 OR GE 9
REF 0207 LOC 453 WIDTH 1 DK 7 COL 68

HOW MUCH TIME DID YOU ACTUALLY SERVE IN THIS INSTITUTION -
SIXTH SENTENCE

- 1. STILL SERVING
- 9. INAP., TIME SERVED SPECIFIED IN DAYS, MONTHS,
OR YEARS; MISSING DATA
- 0. INAP., CODED 2 ON REF 120; NO FURTHER SENTENCES

.....
VAR 0208 7TH PAST SENTENCE OFF 1 MD=99 OR LE -1
REF 0208 LOC 454 WIDTH 2 DK 7 COL 69-70

FOR WHAT OFFENSES WERE YOU SENTENCED - SEVENTH SENTENCE -
FIRST MENTION

SEE NOTE(S) 1

- 99. MISSING DATA
- 1. INAP., CODED 2 ON REF 120; NO FURTHER SENTENCES

VAR 0209 7TH PAST SENTENCE OFF 2 MD=99 OR LE -1
REF 0209 LOC 456 WIDTH 2 DK 7 COL 71-72

FOR WHAT OFFENSES WERE YOU SENTENCED - SEVENTH SENTENCE -
SECOND MENTION

SEE NOTE(S) 1

- 99. INAP., NO FURTHER OFFENSE(S); MISSING DATA
- 1. INAP., CODED 2 ON REF 120; NO FURTHER SENTENCES

.....
VAR 0210 7TH PAST SENTENCE OFF 3 MD=99 OR LE -1
REF 0210 LOC 458 WIDTH 2 DK 7 COL 73-74

FOR WHAT OFFENSES WERE YOU SENTENCED - SEVENTH SENTENCE -
THIRD MENTION

SEE NOTE(S) 1

- 99. INAP., NO FURTHER OFFENSE(S); MISSING DATA
- 1. INAP., CODED 2 ON REF 120; NO FURTHER SENTENCES

.....
VAR 0211 7TH SENT ADULT OR JUV MD=0 OR GE 9
REF 0211 LOC 460 WIDTH 1 DK 7 COL 75

WERE YOU SENTENCED AS AN ADULT OR A JUVENILE - SEVENTH
SENTENCE

- 1. ADULT
- 2. JUVENILE
- 9. MISSING DATA
- 0. INAP., CODED 2 ON REF 120; NO FURTHER SENTENCES

VAR 0212 7TH TYPE INSTITUTION MD=0 OR GE 9
 REF 0212 LOC 461 WIDTH 1 DK 7 COL 76

 TYPE OF INSTITUTION - SEVENTH SENTENCE

1. JAIL
 2. PRISON
 3. PENITENTIARY
 4. REFORMATORY
 5. JUVENILE FACILITY
 6. WORKHOUSE
 7. OTHER
 8. STATE FACILITY
-
9. MISSING DATA
 0. INAP., CODED 2 ON REF 120; NO FURTHER SENTENCES

VAR 0213 7TH ADMINISTERED MD=-1
 REF 0213 LOC 462 WIDTH 2 DK 7 COL 77-78

 FACILITY ADMINISTERED BY - SEVENTH SENTENCE

01. FEDERAL (CIVILIAN)
02. FEDERAL (MILITARY)
03. STATE
04. COUNTY
05. CITY
06. OTHER
07. DON'T KNOW
08. PRIVATE
09. CANADIAN

- 1. INAP., CODED 2 ON REF 120; NO FURTHER SENTENCES

 DECK IDENTIFICATION NUMBER IS '08'

 DK 8 COL 1- 2

VAR 0001 ICPSR STUDY NUMBER NO MISSING DATA CODES
 REF 0001 LOC 1 WIDTH 4 DK 8 COL 3- 6

 ICPSR STUDY NUMBER

7751. THE ICPSR HAS ATTACHED THIS NUMBER AS A
 DATA COLLECTION IDENTIFICATION NUMBER.

.....

VAR 0002 PART NUMBER NO MISSING DATA CODES
 REF 0002 LOC 5 WIDTH 1 DK 8 COL 7

 PART NUMBER

1. THIS IS THE FIRST PART OF A ONE-PART DATA
 COLLECTION.

.....

VAR 0003 VERSION NUMBER NO MISSING DATA CODES
 REF 0003 LOC 6 WIDTH 1 DK 8 COL 8

 VERSION NUMBER

4. THIS IS THE FOURTH VERSION OF THE DATA
 COLLECTION.

.....

VAR 0552 ID NUMBER NO MISSING DATA CODES
 REF 0552 LOC 947 WIDTH 6 DK 8 COL 9-14

 ICPSR SEQUENTIAL CASE IDENTIFICATION NUMBER

THE ICPSR HAS ATTACHED A SEQUENTIAL CASE IDENTIFICATION
 NUMBER TO EVERY RECORD. THIS NUMBER UNIQUELY IDENTIFIES
 EACH RECORD IN THE DATA COLLECTION.

VAR 0214
REF 0214

7TH MAX SENT DAYS
LOC 464 WIDTH 3

MD=999 OR LE -1
DK 8 COL 15-17

MAXIMUM LENGTH OF SEVENTH SENTENCE - DAYS

[ACTUAL NUMBER IS CODED.]

- 999. INAP., SENTENCE NOT SPECIFIED IN DAYS;
MISSING DATA
- 01. INAP., CODED 2 ON REF 120; NO FURTHER SENTENCES

VAR 0215
REF 0215

7TH MAX SENT MONTHS
LOC 467 WIDTH 3

MD=999 OR LE -1
DK 8 COL 18-20

MAXIMUM LENGTH OF SEVENTH SENTENCE - MONTHS

[ACTUAL NUMBER IS CODED.]

- 999. INAP., SENTENCE NOT SPECIFIED IN MONTHS;
MISSING DATA
- 01. INAP., CODED 2 ON REF 120; NO FURTHER SENTENCES

VAR 0216
REF 0216

7TH MAX SENT YEARS
LOC 470 WIDTH 3

MD=999 OR LE -1
DK 8 COL 21-23

MAXIMUM LENGTH OF SEVENTH SENTENCE - YEARS

[ACTUAL NUMBER IS CODED.]

- 999. INAP., SENTENCE NOT SPECIFIED IN YEARS;
MISSING DATA
- 01. INAP., CODED 2 ON REF 120; NO FURTHER SENTENCES

VAR 0217
REF 0217

7TH MAX SENT OTHER
LOC 473 WIDTH 1

MD=0 OR GE 9
DK 8 COL 24

MAXIMUM LENGTH OF SEVENTH SENTENCE

- 1. INDETERMINATE
- 2. LIFE
- 3. DEATH
- 4. DON'T KNOW
- 9. INAP., SENTENCE SPECIFIED IN DAYS, MONTHS,
OR YEARS; MISSING DATA
- 0. INAP., CODED 2 ON REF 120; NO FURTHER SENTENCES

VAR 0218
REF 0218

7TH ACTUAL SERVE DAYS
LOC 474 WIDTH 3

MD=999 OR LE -1
DK 8 COL 25-27

HOW MUCH TIME DID YOU ACTUALLY SERVE IN THIS INSTITUTION -
DAYS - SEVENTH SENTENCE

[ACTUAL NUMBER IS CODED.]

- 999. INAP., TIME SERVED NOT SPECIFIED IN DAYS;
MISSING DATA
- 01. INAP., CODED 2 ON REF 120; NO FURTHER SENTENCES

VAR 0219
REF 0219

7TH ACTUAL SERVE MONTHS
LOC 477 WIDTH 3

MD=999 OR LE -1
DK 8 COL 28-30

HOW MUCH TIME DID YOU ACTUALLY SERVE IN THIS INSTITUTION -
MONTHS - SEVENTH SENTENCE

[ACTUAL NUMBER IS CODED.]

- 999. INAP., TIME SERVED NOT SPECIFIED IN MONTHS;
MISSING DATA

(CONTINUED)

-01. INAP., CODED 2 ON REF 120; NO FURTHER SENTENCES

VAR 0220 7TH ACTUAL SERVE YEARS MD=999 OR LE -1
REF 0220 LOC 480 WIDTH 3 DK 8 COL 31-33

HOW MUCH TIME DID YOU ACTUALLY SERVE IN THIS INSTITUTION -
YEARS - SEVENTH SENTENCE

[ACTUAL NUMBER IS CODED.]

999. INAP., TIME SERVED NOT SPECIFIED IN YEARS;
MISSING DATA
-01. INAP., CODED 2 ON REF 120; NO FURTHER SENTENCES

VAR 0221 7TH STILL SERVING MD=0 OR GE 9
REF 0221 LOC 483 WIDTH 1 DK 8 COL 34

HOW MUCH TIME DID YOU ACTUALLY SERVE IN THIS INSTITUTION

- 1. STILL SERVING
- 9. INAP., TIME SERVED SPECIFIED IN DAYS, MONTHS,
OR YEARS; MISSING DATA
- 0. INAP., CODED 2 ON REF 120; NO FURTHER SENTENCES

VAR 0222 8TH PAST SENTENCE OFF 1 MD=99 OR LE -1
REF 0222 LOC 484 WIDTH 2 DK 8 COL 35-36

FOR WHAT OFFENSES WERE YOU SENTENCED - EIGHTH SENTENCE -
FIRST MENTION

SEE NOTE(S) 1

99. MISSING DATA

(CONTINUED)

-1. INAP., CODED 2 ON REF 120; NO FURTHER SENTENCES

VAR 0223 8TH PAST SENTENCE OFF 2 MD=99 OR LE -1
REF 0223 LOC 486 WIDTH 2 DK 8 COL 37-38

FOR WHAT OFFENSES WERE YOU SENTENCED - EIGHTH SENTENCE -
SECOND MENTION

SEE NOTE(S) 1

99. INAP., NO FURTHER OFFENSE(S); MISSING DATA
-1. INAP., CODED 2 ON REF 120; NO FURTHER SENTENCES

VAR 0224 8TH PAST SENTENCE OFF 3 MD=99 OR LE -1
REF 0224 LOC 488 WIDTH 2 DK 8 COL 39-40

FOR WHAT OFFENSES WERE YOU SENTENCED - EIGHTH SENTENCE -
THIRD MENTION

SEE NOTE(S) ?

99. INAP., NO FURTHER OFFENSE(S); MISSING DATA
-1. INAP., CODED 2 ON REF 120; NO FURTHER SENTENCES

VAR 0225 8TH SENT ADULT OR JUV MD=0 OR GE 9
REF 0225 LOC 490 WIDTH 1 DK 8 COL 41

WERE YOU SENTENCED AS AN ADULT OR A JUVENILE - EIGHTH
SENTENCE

- 1. ADULT
- 2. JUVENILE
- 9. MISSING DATA
- 0. INAP., CODED 2 ON REF 120; NO FURTHER SENTENCES

VAR 0226 8TH TYPE INSTITUTION
REF 0226 LOC 491 WIDTH 1

MD=0 OR GE 9
DK 8 COL 42

TYPE OF INSTITUTION - EIGHTH SENTENCE

- 1. JAIL
- 2. PRISON
- 3. PENITENTIARY
- 4. REFORMATORY
- 5. JUVENILE FACILITY
- 6. WORKHOUSE
- 7. OTHER
- 8. STATE FACILITY
- 9. MISSING DATA
- 0. INAP., CODED 2 ON REF 120; NO FURTHER SENTENCES

VAR 0227 8TH ADMINISTERED
REF 0227 LOC 492 WIDTH 2

MD=-1
DK 8 COL 43-44

FACILITY ADMINISTERED BY - EIGHTH SENTENCE

- 01. FEDERAL (CIVILIAN)
- 02. FEDERAL (MILITARY)
- 03. STATE
- 04. COUNTY
- 05. CITY
- 06. OTHER
- 07. DON'T KNOW
- 08. PRIVATE
- 09. CANADIAN
- 1. INAP., CODED 2 ON REF 120; NO FURTHER SENTENCES

VAR 0228 8TH MAX SENT DAYS
REF 0228 LOC 494 WIDTH 3

MD=999 OR LE -1
DK 8 COL 45-47

MAXIMUM LENGTH OF EIGHTH SENTENCE - DAYS

(CONTINUED)

[ACTUAL NUMBER IS CODED.]

- 999. INAP., SENTENCE NOT SPECIFIED IN DAYS;
MISSING DATA
- 01. INAP., CODED 2 ON REF 120; NO FURTHER SENTENCES

VAR 0229 8TH MAX SENT MONTHS
REF 0229 LOC 497 WIDTH 3

MD=999 OR LE -1
DK 8 COL 48-50

MAXIMUM LENGTH OF EIGHTH SENTENCE - MONTHS

[ACTUAL NUMBER IS CODED.]

- 999. INAP., SENTENCE NOT SPECIFIED IN MONTHS;
MISSING DATA
- 01. INAP., CODED 2 ON REF 120; NO FURTHER SENTENCES

VAR 0230 8TH MAX SENT YEARS
REF 0230 LOC 500 WIDTH 3

MD=999 OR LE -1
DK 8 COL 51-53

MAXIMUM LENGTH OF EIGHTH SENTENCE - YEARS

[ACTUAL NUMBER IS CODED.]

- 999. INAP., SENTENCE NOT SPECIFIED IN YEARS;
MISSING DATA
- 01. INAP., CODED 2 ON REF 120; NO FURTHER SENTENCES

VAR 0231 8TH MAX SENT OTHER
REF 0231 LOC 503 WIDTH 1

MD=0 OR GE 9
DK 8 COL 54

MAXIMUM LENGTH OF EIGHTH SENTENCE

(CONTINUED)

- 1. INDETERMINATE
- 2. LIFE
- 3. DEATH
- 4. DON'T KNOW

- 9. INAP., SENTENCE SPECIFIED IN DAYS, MONTHS,
OR YEARS; MISSING DATA
- 0. INAP., CODED 2 ON REF 120; NO FURTHER SENTENCES

.....

VAR 0232 8TH ACTUAL SERVE DAYS MD=999 OR LE -1
REF 0232 LOC 504 WIDTH 3 DK 8 COL 55-57

HOW MUCH TIME DID YOU ACTUALLY SERVE IN THIS INSTITUTION -
DAYS - EIGHTH SENTENCE

[ACTUAL NUMBER IS CODED.]

- 999. INAP., TIME SERVED NOT SPECIFIED IN DAYS;
MISSING DATA
- 01. INAP., CODED 2 ON REF 120; NO FURTHER SENTENCES

.....

VAR 0233 8TH ACTUAL SERVE MONTHS MD=999 OR LE -1
REF 0233 LOC 507 WIDTH 3 DK 8 COL 58-60

HOW MUCH TIME DID YOU ACTUALLY SERVE IN THIS INSTITUTION -
MONTHS - EIGHTH SENTENCE

[ACTUAL NUMBER IS CODED.]

- 999. INAP., TIME SERVED NOT SPECIFIED IN MONTHS;
MISSING DATA
- 01. INAP., CODED 2 ON REF 120; NO FURTHER SENTENCES

VAR 0234 8TH ACTUAL SERVE YEARS MD=999 OR LE -1
REF 0234 LOC 510 WIDTH 3 DK 8 COL 61-63

HOW MUCH TIME DID YOU ACTUALLY SERVE IN THIS INSTITUTION -
YEARS - EIGHTH SENTENCE

[ACTUAL NUMBER IS CODED.]

- 999. INAP., TIME SERVED NOT SPECIFIED IN YEARS;
MISSING DATA
- 01. INAP., CODED 2 ON REF 120; NO FURTHER SENTENCES

.....

VAR 0235 8TH STILL SERVING MD=0 OR GE 9
REF 0235 LOC 513 WIDTH 1 DK 8 COL 64

HOW MUCH TIME DID YOU ACTUALLY SERVE IN THIS INSTITUTION -
EIGHTH SENTENCE

- 1. STILL SERVING

- 9. INAP., TIME SERVED SPECIFIED IN DAYS, MONTHS,
OR YEARS; MISSING DATA
- 0. INAP., CODED 2 ON REF 120; NO FURTHER SENTENCES

.....

VAR 0236 9TH PAST SENTENCE OFF 1 MD=99 OR LE -1
REF 0236 LOC 514 WIDTH 2 DK 8 COL 65-66

FOR WHAT OFFENSES WERE YOU SENTENCED - NINTH SENTENCE -
FIRST MENTION

SEE NOTE (S) 1

- 99. MISSING DATA
- 1. INAP., CODED 2 ON REF 120; NO FURTHER SENTENCES

VAR 0237 9TH PAST SENTENCE OFF 2 MD=99 OR LE -1
REF 0237 LOC 516 WIDTH 2 DK 8 COL 67-68

FOR WHAT OFFENSES WERE YOU SENTENCED - NINTH SENTENCED -
SECOND MENTION

SEE NOTE(S) 1

- 99. INAP., NO FURTHER OFFENSE(S); MISSING DATA
- 1. INAP., CODED 2 ON REF 120; NO FURTHER SENTENCES

VAR 0238 9TH PAST SENTENCE OFF 3 MD=99 OR LE -1
REF 0238 LOC 518 WIDTH 2 DK 8 COL 69-70

FOR WHAT OFFENSES WERE YOU SENTENCED - NINTH SENTENCED -
THIRD MENTION

SEE NOTE(S) 1

- 99. INAP., NO FURTHER OFFENSE(S); MISSING DATA
- 1. INAP., CODED 2 ON REF 120; NO FURTHER SENTENCES

VAR 0239 9TH SENT ADULT OR JUV MD=0 OR GE 9
REF 0239 LOC 520 WIDTH 1 DK 8 COL 71

WERE YOU SENTENCED AS AN ADULT OR A JUVENILE - NINTH
SENTENCE

- 1. ADULT
- 2. JUVENILE
- 9. MISSING DATA
- 0. INAP., CODED 2 ON REF 120; NO FURTHER SENTENCES

VAR 0240 9TH TYPE INSTITUTION MD=0 OR GE 9
REF 0240 LOC 521 WIDTH 1 DK 8 COL 72

TYPE OF INSTITUTION - NINTH SENTENCE

- 1. JAIL
- 2. PRISON
- 3. PENITENTIARY
- 4. REFORMATORY
- 5. JUVENILE FACILITY
- 6. WORKHOUSE
- 7. OTHER
- 8. STATE FACILITY
- 9. MISSING DATA
- 0. INAP., CODED 2 ON REF 120; NO FURTHER SENTENCES

VAR 0241 9TH ADMINISTERED MD=-1
REF 0241 LOC 522 WIDTH 2 DK 8 COL 73-74

FACILITY ADMINISTERED BY - NINTH SENTENCE

- 01. FEDERAL (CIVILIAN)
- 02. FEDERAL (MILITARY)
- 03. STATE
- 04. COUNTY
- 05. CITY
- 06. OTHER
- 07. DON'T KNOW
- 08. PRIVATE
- 09. CANADIAN
- 1. INAP., CODED 2 ON REF 120; NO FURTHER SENTENCES

VAR 0242 9TH MAX SENT DAYS MD=999 OR LE -1
REF 0242 LOC 524 WIDTH 3 DK 8 COL 75-77

MAXIMUM LENGTH OF NINTH SENTENCE - DAYS

(CONTINUED)

[ACTUAL NUMBER IS CODED.]

999. INAP., SENTENCE NOT SPECIFIED IN DAYS;
MISSING DATA
-01. INAP., CODED 2 ON REF 120; NO FURTHER SENTENCES

VAR 0243 9TH MAX SENT MONTHS MD=999 OR LE -1
REF 0243 LOC 527 WIDTH 3 DK 8 COL 78-80

MAXIMUM LENGTH OF NINTH SENTENCE - MONTHS

[ACTUAL NUMBER IS CODED.]

999. INAP., SENTENCE NOT SPECIFIED IN MONTHS;
MISSING DATA
-01. INAP., CODED 2 ON REF 120; NO FURTHER SENTENCES

DECK IDENTIFICATION NUMBER IS '09' DK 9 COL 1-2

VAR 0001 ICPSR STUDY NUMBER NO MISSING DATA CODES
REF 0001 LOC 1 WIDTH 4 DK 9 COL 3-6

ICPSR STUDY NUMBER

7751. THE ICPSR HAS ATTACHED THIS NUMBER AS A
DATA COLLECTION IDENTIFICATION NUMBER.

VAR 0002 PART NUMBER NO MISSING DATA CODES
REF 0002 LOC 5 WIDTH 1 DK 9 COL 7

PART NUMBER

(CONTINUED)

1. THIS IS THE FIRST PART OF A ONE-PART DATA
COLLECTION.

VAR 0003 VERSION NUMBER NO MISSING DATA CODES
REF 0003 LOC 6 WIDTH 1 DK 9 COL 8

VERSION NUMBER

4. THIS IS THE FOURTH VERSION OF THE DATA
COLLECTION.

VAR 0552 ID NUMBER NO MISSING DATA CODES
REF 0552 LOC 947 WIDTH 6 DK 9 COL 9-14

ICPSR SEQUENTIAL CASE IDENTIFICATION NUMBER

THE ICPSR HAS ATTACHED A SEQUENTIAL CASE IDENTIFICATION
NUMBER TO EVERY RECORD. THIS NUMBER UNIQUELY IDENTIFIES
EACH RECORD IN THE DATA COLLECTION.

VAR 0244 9TH MAX SENT YEARS MD=999 OR LE -1
REF 0244 LOC 530 WIDTH 3 DK 9 COL 15-17

MAXIMUM LENGTH OF NINTH SENTENCE - YEARS

[ACTUAL NUMBER IS CODED.]

999. INAP., SENTENCE NOT SPECIFIED IN YEARS;
MISSING DATA
-01. INAP., CODED 2 ON REF 120; NO FURTHER SENTENCES

VAR 0245 9TH MAX SENT OTHER MD=0 OR GE 9
REF 0245 LOC 533 WIDTH 1 DK 9 COL 18

MAXIMUM LENGTH OF NINTH SENTENCE

- 1. INDETERMINATE
- 2. LIFE
- 3. DEATH
- 4. DON'T KNOW
- 9. INAP., SENTENCE SPECIFIED IN DAYS, MONTHS, OR YEARS; MISSING DATA
- 0. INAP., CODED 2 ON REF 120; NO FURTHER SENTENCES

VAR 0246 9TH ACTUAL SERVE DAYS MD=999 OR LE -1
REF 0246 LOC 534 WIDTH 3 DK 9 COL 19-21

HOW MUCH TIME DID YOU ACTUALLY SERVE IN THIS INSTITUTION -
DAYS - NINTH SENTENCE

[ACTUAL NUMBER IS CODED.]

- 999. INAP., TIME SERVED NOT SPECIFIED IN DAYS; MISSING DATA
- 01. INAP., CODED 2 ON REF 120; NO FURTHER SENTENCES

VAR 0247 9TH ACTUAL SERVE MONTHS MD=999 OR LE -1
REF 0247 LOC 537 WIDTH 3 DK 9 COL 22-24

HOW MUCH TIME DID YOU ACTUALLY SERVE IN THIS INSTITUTION -
MONTHS - NINTH SENTENCE

[ACTUAL NUMBER IS CODED.]

- 999. INAP., TIME SERVED NOT SPECIFIED IN MONTHS; MISSING DATA

(CONTINUED)

-01. INAP., CODED 2 ON REF 120; NO FURTHER SENTENCES

VAR 0248 9TH ACTUAL SERVE YEARS MD=999 OR LE -1
REF 0248 LOC 540 WIDTH 3 DK 9 COL 25-27

HOW MUCH TIME DID YOU ACTUALLY SERVE IN THIS INSTITUTION -
YEARS - NINTH SENTENCE

[ACTUAL NUMBER IS CODED.]

- 999. INAP., TIME SERVED NOT SPECIFIED IN YEARS; MISSING DATA
- 01. INAP., CODED 2 ON REF 120; NO FURTHER SENTENCES

VAR 0249 9TH STILL SERVING MD=0 OR GE 9
REF 0249 LOC 543 WIDTH 1 DK 9 COL 28

HOW MUCH TIME DID YOU ACTUALLY SERVE IN THIS INSTITUTION -
NINTH SENTECE

- 1. STILL SERVING
- 9. INAP., TIME SERVED SPECIFIED IN DAYS, MONTHS, OR YEARS; MISSING DATA
- 0. INAP., CODED 2 ON REF 120; NO FURTHER SENTENCES

VAR 0250 10TH PAST SENTENCE OFF 1 MD=99 OR LE -1
REF 0250 LOC 544 WIDTH 2 DK 9 COL 29-30

FOR WHAT OFFENSES WERE YOU SENTENCED - TENTH SENTENCE -
FIRST MENTION

SEE NOTE (S) 1

(CONTINUED)

99. MISSING DATA
-1. INAP., CODED 2 ON REF 120; NO FURTHER SENTENCES

.....
VAR 0251 10TH PAST SENTENCE OFF 2 MD=99 OR LE -1
REF 0251 LOC 546 WIDTH 2 DK 9 COL 31-32

FOR WHAT OFFENSES WERE YOU SENTENCED - TENTH SENTENCE -
SECOND MENTION

SEE NOTE(S) 1

99. INAP., NO FURTHER OFFENSE(S); MISSING DATA
-1. INAP., CODED 2 ON REF 120; NO FURTHER SENTENCES

.....
VAR 0252 10TH PAST SENTENCE OFF 3 MD=99 OR LE -1
REF 0252 LOC 548 WIDTH 2 DK 9 COL 33-34

FOR WHAT OFFENSES WERE YOU SENTENCED - TENTH SENTENCE -
THIRD MENTION

SEE NOTE(S) 1

99. INAP., NO FURTHER OFFENSE(S); MISSING DATA
-1. INAP., CODED 2 ON REF 120; NO FURTHER SENTENCES

.....
VAR 0253 10TH SENT ADULT OR JUV MD=0 OR GE 9
REF 0253 LOC 550 WIDTH 1 DK 9 COL 35

WERE YOU SENTENCED AS AN ADULT OR A JUVENILE - TENTH
SENTENCE

1. ADULT
2. JUVENILE

9. MISSING DATA

(CONTINUED)

0. INAP., CODED 2 ON REF 120; NO FURTHER SENTENCES

.....
VAR 0254 10TH TYPE INSTITUTION MD=0 OR GE 9
REF 0254 LOC 551 WIDTH 1 DK 9 COL 36

TYPE OF INSTITUTION - TENTH SENTENCE

1. JAIL
2. PRISON
3. PENITENTIARY
4. REFORMATORY
5. JUVENILE FACILITY
6. WORKHOUSE
7. OTHER
8. STATE FACILITY

9. MISSING DATA
0. INAP., CODED 2 ON REF 120; NO FURTHER SENTENCES

.....
VAR 0255 10TH ADMINISTERED MD=-1
REF 0255 LOC 552 WIDTH 2 DK 9 COL 37-38

FACILITY ADMINISTERED BY - TENTH SENTENCE

01. FEDERAL (CIVILIAN)
02. FEDERAL (MILITARY)
03. STATE
04. COUNTY
05. CITY
06. OTHER
07. DON'T KNOW
08. PRIVATE
09. CANADIAN

- 1. INAP., CODED 2 ON REF 120; NO FURTHER SENTENCES

VAR 0256 10TH MAX SENT DAYS MD=999 OR LE -1
REF 0256 LOC 554 WIDTH 3 DK 9 COL 39-41

MAXIMUM LENGTH OF TENTH SENTENCE - DAYS

[ACTUAL NUMBER IS CODED.]

- 999. INAP., SENTENCE NOT SPECIFIED IN DAYS;
MISSING DATA
- 01. INAP., CODED 2 ON REF 120; NO FURTHER SENTENCES

VAR 0257 10TH MAX SENT MONTHS MD=999 OR LE -1
REF 0257 LOC 557 WIDTH 3 DK 9 COL 42-44

MAXIMUM LENGTH OF TENTH SENTENCE - MONTHS

[ACTUAL NUMBER IS CODED.]

- 999. INAP., SENTENCE NOT SPECIFIED IN MONTHS;
MISSING DATA
- 01. INAP., CODED 2 ON REF 120; NO FURTHER SENTENCES

VAR 0258 10TH MAX SENT YEARS MD=999 OR LE -1
REF 0258 LOC 560 WIDTH 3 DK 9 COL 45-47

MAXIMUM LENGTH OF TENTH SENTENCE - YEARS

[ACTUAL NUMBER IS CODED.]

- 999. INAP., SENTENCE NOT SPECIFIED IN YEARS;
MISSING DATA
- 01. INAP., CODED 2 ON REF 120; NO FURTHER SENTENCES

VAR 0259 10TH MAX SENT OTHER MD=0 OR GE 9
REF 0259 LOC 563 WIDTH 1 DK 9 COL 48

MAXIMUM LENGTH OF TENTH SENTENCE

- 1. INDETERMINATE
- 2. LIFE
- 3. DEATH
- 4. DON'T KNOW
- 9. INAP., SENTENCE SPECIFIED IN DAYS, MONTHS,
OR YEARS; MISSING DATA
- 0. INAP., CODED 2 ON REF 120; NO FURTHER SENTENCES

VAR 0260 10TH ACTUAL SERVE DAYS MD=999 OR LE -1
REF 0260 LOC 564 WIDTH 3 DK 9 COL 49-51

HOW MUCH TIME DID YOU ACTUALLY SERVE IN THIS INSTITUTION -
DAYS - TENTH SENTENCE

[ACTUAL NUMBER IS CODED.]

- 999. INAP., TIME SERVED NOT SPECIFIED IN DAYS;
MISSING DATA
- 01. INAP., CODED 2 ON REF 120; NO FURTHER SENTENCES

VAR 0261 10TH ACTUAL SERVE MONTHS MD=999 OR LE -1
REF 0261 LOC 567 WIDTH 3 DK 9 COL 52-54

HOW MUCH TIME DID YOU ACTUALLY SERVE IN THIS INSTITUTION -
MONTHS - TENTH SENTENCE

[ACTUAL NUMBER IS CODED.]

- 999. INAP., TIME SERVED NOT SPECIFIED IN MONTHS;
MISSING DATA

(CONTINUED)

-01. INAP., CODED 2 ON REF 120; NO FURTHER SENTENCES

VAR 0262 10TH ACTUAL SERVE YEARS MD=999 OR LE -1
REF 0262 LOC 570 WIDTH 3 DK 9 COL 55-57

HOW MUCH TIME DID YOU ACTUALLY SERVE IN THIS INSTITUTION -
YEARS - TENTH SENTENCE

[ACTUAL NUMBER IS CODED.]

999. INAP., TIME SERVED NOT SPECIFIED IN YEARS;
MISSING DATA
-01. INAP., CODED 2 ON REF 120; NO FURTHER SENTENCES

VAR 0263 10TH STILL SERVING MD=0 OR GE 9
REF 0263 LOC 573 WIDTH 1 DK 9 COL 58

HOW MUCH TIME DID YOU ACTUALLY SERVE IN THIS INSTITUTION

- 1. STILL SERVING
- 9. INAP., TIME SERVED SPECIFIED IN DAYS, MONTHS,
OR YEARS; MISSING DATA
- 0. INAP., CODED 2 ON REF 120; NO FURTHER SENTENCES

VAR 0264 PROB AS ADULT OR JUV MD=9
REF 0264 LOC 574 WIDTH 1 DK 9 COL 59

ON PROBATION AS A JUVENILE OR ADULT

- 1. YES
- 2. NO
- 9. MISSING DATA

VAR 0265 # PROBATIONS AS JUVENILE MD=99 OR LE -1
REF 0265 LOC 575 WIDTH 2 DK 9 COL 60-61

HOW MANY TIMES ON PROBATION AS A JUVENILE

[ACTUAL NUMBER IS CODED.]

- 99. MISSING DATA
- 1. INAP., CODED OTHER THAN 1 ON REF 264

VAR 0266 # PROBATIONS AS ADULT MD=99 OR LE -1
REF 0266 LOC 577 WIDTH 2 DK 9 COL 62-63

HOW MANY TIMES ON PROBATION AS AN ADULT

[ACTUAL NUMBER IS CODED.]

- 99. MISSING DATA
- 1. INAP., CODED OTHER THAN 1 ON REF 264

VAR 0267 ON PROBATION NOW? MD=0 OR GE 9
REF 0267 LOC 579 WIDTH 1 DK 9 COL 64

ARE YOU ON PROBATION NOW

- 1. YES
- 2. NO
- 9. MISSING DATA
- 0. INAP., CODED OTHER THAN 1 ON REF 264

VAR 0268 HAD JOB? MD=9
REF 0268 LOC 580 WIDTH 1 DK 9 COL 65

DID YOU HAVE A JOB

1. FULL TIME
2. PART TIME
3. NO
9. MISSING DATA

VAR 0269 LOOKING FOR WORK THEN? MD=0 OR GE 9
REF 0269 LOC 581 WIDTH 1 DK 9 COL 66

WERE YOU LOOKING FOR WORK AT THAT TIME

1. YES
2. NO
9. MISSING DATA
0. INAP., CODED OTHER THAN 3 ON REF 268

VAR 0270 WHY NOT LOOKING FOR WORK MD=0
REF 0270 LOC 582 WIDTH 1 DK 9 COL 67

WHY NOT LOOKING FOR WORK

1. IN SCHOOL
2. PHYSICAL DISABILITY
3. LACK AGE, TRAINING
4. NOTHING AVAILABLE IN MY FIELD
5. HOME RESPONSIBILITIES
6. DIDN'T THINK I WOULD GET A JOB
7. OTHER
8. NO SPECIFIC REASON
9. DIDN'T NEED OR WANT A JOB/ON WELFARE
0. INAP., CODED OTHER THAN 2 ON REF 269

VAR 0271 LAST WORKED FOR 2 WEEKS MD=0 OR GE 9999
REF 0271 LOC 583 WIDTH 4 DK 9 COL 68-71

WHEN WORKED LAST AT A JOB OR BUSINESS LASTING TWO
CONSECUTIVE WEEKS
[SEPARATE MONTH, YEAR VARIABLES AT REF 578 - 579]

[ACTUAL NUMBER IS CODED.]

9999. MISSING DATA
0000. INAP., CODED OTHER THAN 3 ON REF 268

VAR 0272 NEVER WORKED MD=0 OR GE 9
REF 0272 LOC 587 WIDTH 1 DK 9 COL 72

WHEN WORKED LAST AT A JOB OR BUSINESS LASTING TWO
CONSECUTIVE WEEKS

1. NEVER WORKED AT ALL
2. NEVER WORKED TWO CONSECUTIVE WEEKS
9. INAP., R HAS WORKED MORE THAN TWO CONSECUTIVE
WEEKS; MISSING DATA
0. INAP., CODED OTHER THAN 3 ON REF 268

VAR 0273 DAYS ON LAST JOB MD=999 OR LE -1
REF 0273 LOC 588 WIDTH 3 DK 9 COL 73-75

HOW LONG HAD YOU WORKED AT THIS JOB OR BUSINESS - DAYS

[ACTUAL NUMBER IS CODED.]

999. INAP., TIME NOT SPECIFIED IN DAYS;
MISSING DATA
-01. INAP., CODED 1 OR 2 ON REF 272; MISSING DATA

VAR 0274 MONTHS ON LAST JOB MD=999 OR LE -1
REF 0274 LOC 591 WIDTH 3 DK 9 COL 76-78

HOW LONG HAD YOU WORKED AT THIS JOB OR BUSINESS - MONTHS

[ACTUAL NUMBER IS CODED.]

- 999. INAP., TIME NOT SPECIFIED IN MONTHS; MISSING DATA
- 01. INAP., CODED 1 OR 2 ON REF 272; MISSING DATA

DECK IDENTIFICATION NUMBER IS '10' DK 10 COL 1- 2

VAR 0001 ICPSR STUDY NUMBER NO MISSING DATA CODES
REF 0001 LOC 1 WIDTH 4 DK 10 COL 3- 6

ICPSR STUDY NUMBER

7751. THE ICPSR HAS ATTACHED THIS NUMBER AS A DATA COLLECTION IDENTIFICATION NUMBER.

VAR 0002 PART NUMBER NO MISSING DATA CODES
REF 0002 LOC 5 WIDTH 1 DK 10 COL 7

PART NUMBER

1. THIS IS THE FIRST PART OF A ONE-PART DATA COLLECTION.

VAR 0003 VERSION NUMBER NO MISSING DATA CODES
REF 0003 LOC 6 WIDTH 1 DK 10 COL 8

VERSION NUMBER

(CONTINUED)

4. THIS IS THE FOURTH VERSION OF THE DATA COLLECTION.

VAR 0552 ID NUMBER NO MISSING DATA CODES
REF 0552 LOC 947 WIDTH 6 DK 10 COL 9-14

ICPSR SEQUENTIAL CASE IDENTIFICATION NUMBER

THE ICPSR HAS ATTACHED A SEQUENTIAL CASE IDENTIFICATION NUMBER TO EVERY RECORD. THIS NUMBER UNIQUELY IDENTIFIES EACH RECORD IN THE DATA COLLECTION.

VAR 0275 YEARS ON LAST JOB MD=999 OR LE -1
REF 0275 LOC 594 WIDTH 3 DK 10 COL 15-17

HOW LONG HAD YOU WORKED AT THIS JOB OR BUSINESS - YEARS

[ACTUAL NUMBER IS CODED.]

- 999. INAP., TIME NOT SPECIFIED IN YEARS; MISSING DATA
- 01. INAP., CODED 1 OR 2 ON REF 272; MISSING DATA

VAR 0276 BUSINESS OF LAST JOB MD=999 OR LE -1
REF 0276 LOC 597 WIDTH 3 DK 10 COL 18-20

WHAT KIND OF BUSINESS OR INDUSTRY

SEE NOTE(S) 2

- 999. MISSING DATA
- 01. INAP., CODED 1 OR 2 ON REF 272; MISSING DATA

VAR 0277 EMPLOYER OF LAST JOB MD=0 OR GE 9
REF 0277 LOC 600 WIDTH 1 DK 10 COL 21

EMPLOYED BY

1. PRIVATE COMPANY OR INDIVIDUAL FOR WAGES
 2. FEDERAL, STATE, COUNTY OR LOCAL GOVERNMENT
 3. OWN BUSINESS, PROFESSIONAL PRACTICE OR FARM
 4. FAMILY BUSINESS OR FARM WITHOUT PAY
 5. DON'T KNOW
-
9. MISSING DATA
 0. INAP., CODED 1 OR 2 ON REF 272; MISSING DATA

VAR 0278 TYPE OF WORK OF LAST JOB MD=999 OR LE -1
REF 0278 LOC 601 WIDTH 3 DK 10 COL 22-24

WHAT KIND OF WORK WERE YOU DOING

SEE NOTE(S) 3

999. MISSING DATA
- 01. INAP., CODED 1 OR 2 ON REF 272; MISSING DATA

VAR 0279 USUAL KIND OF WORK? MD=0 OR GE 9
REF 0279 LOC 604 WIDTH 1 DK 10 COL 25

IS THIS THE KIND OF WORK YOU USUALLY DO

1. YES
 2. NO
-
9. MISSING DATA
 0. INAP., CODED 1 OR 2 ON REF 272; MISSING DATA

VAR 0280 WHAT IS USUAL WORK? MD=999 OR LE -1
REF 0280 LOC 605 WIDTH 3 DK 10 COL 26-28

WHAT IS USUAL KIND OF WORK

SEE NOTE(S) 3

999. MISSING DATA
- 01. INAP., CODED 1 OR 2 ON REF 272; MISSING DATA

VAR 0281 INCOME MD=99
REF 0281 LOC 608 WIDTH 2 DK 10 COL 29-30

INCOME

01. UNDER \$1,000
 02. \$1,000-\$1,999
 03. \$2,000-\$2,999
 04. \$3,000-\$3,999
 05. \$4,000-\$4,999
 06. \$5,000-\$5,999
 07. \$6,000-\$6,999
 08. \$7,000-\$9,999
 09. \$10,000-\$11,999
 10. \$12,000-\$14,999
 11. \$15,000-\$19,999
 12. \$20,000-\$24,999
 13. \$25,000 AND OVER
-
99. MISSING DATA

VAR 0282 MAIN SOURCE OF INCOME MD=0
REF 0282 LOC 610 WIDTH 1 DK 10 COL 31

WHAT WAS YOUR MAIN SOURCE OF INCOME

1. WAGES AND SALARIES
2. SOCIAL SECURITY AND OTHER PENSIONS

(CONTINUED)

3. WELFARE
4. UNEMPLOYMENT INSURANCE/COMPENSATION
5. BORROWED FROM FAMILY OR FRIENDS
6. HAVE NO INCOME
7. OTHER
8. ILLEGAL INCOME
9. EDUCATION SCHOLARSHIP

0. MISSING DATA

.....

VAR 0283 # OF DEPENDENTS MD=99
REF 0283 LOC 611 WIDTH 2 DK 10 COL 32-33

BEFORE YOUR ARREST WERE YOU SUPPORTING ANYONE BESIDE
YOURSELF

[ACTUAL NUMBER IS CODED.]

00. NONE

99. MISSING DATA

.....

VAR 0284 DEPENDENTS ON WELFARE MD=0 OR GE 9
REF 0284 LOC 613 WIDTH 1 DK 10 COL 34

ARE THEY NOW RECEIVING PUBLIC ASSISTANCE OR ON WELFARE

1. YES
2. NO
3. DON'T KNOW
4. REFUSE

9. MISSING DATA
0. INAP., CODED 0 OR 99 ON REF 283

VAR 0285 SPEAK OTHER LANGUAGES MD=9
REF 0285 LOC 614 WIDTH 1 DK 10 COL 35

DO YOU SPEAK ANY LANGUAGE OTHER THAN ENGLISH

1. YES
2. NO

9. MISSING DATA

.....

VAR 0286 WHICH LANGUAGES MD=0 OR GE 9
REF 0286 LOC 615 WIDTH 1 DK 10 COL 36

WHAT OTHER LANGUAGE DO YOU SPEAK

1. SPANISH
2. OTHER
3. EUROPEAN
4. ASIAN, PACIFIC ISLAND
5. AMERICAN INDIAN
6. AFRICAN
7. ARABIC

9. MISSING DATA
0. INAP., CODED OTHER THAN 1 ON REF 285

.....

VAR 0287 USUAL LANGUAGE MD=0 OR GE 9
REF 0287 LOC 616 WIDTH 1 DK 10 COL 37

WHAT LANGUAGE DO YOU USUALLY SPEAK

1. ENGLISH
2. SPANISH
3. OTHER
4. BOTH EQUALLY
5. EUROPEAN
6. ASIAN
7. AMERICAN INDIAN

(CONTINUED)

9. MISSING DATA
0. INAP., CODED OTHER THAN 1 ON REF 285

VAR 0288 LANGUAGE AT HOME MD=0 OR GE 9
REF 0288 LOC 617 WIDTH 1 DK 10 COL 38

WHAT LANGUAGE WAS USUALLY SPOKEN IN YOUR HOME WHEN YOU WERE
A CHILD

1. ENGLISH
2. SPANISH
3. OTHER
4. BOTH EQUALLY
5. EUROPEAN
6. ASIAN
7. AMERICAN INDIAN

9. MISSING DATA
0. INAP., CODED 0 OR 1 ON REF 287

VAR 0289 SPEAK ENGLISH WELL MD=0 OR GE 9
REF 0289 LOC 618 WIDTH 1 DK 10 COL 39

HOW WOULD YOU RATE YOUR ABILITY TO SPEAK ENGLISH

1. EXCELLENT
2. GOOD
3. NOT SO GOOD
4. POOR

9. MISSING DATA
0. INAP., CODED 0 OR 1 ON REF 287

VAR 0290 UNDERSTAND ENGLISH WELL MD=0 OR GE 9
REF 0290 LOC 619 WIDTH 1 DK 10 COL 40

HOW WOULD YOU RATE YOUR ABILITY TO UNDERSTAND SPOKEN ENGLISH

1. EXCELLENT
2. GOOD
3. NOT SO GOOD
4. POOR

9. MISSING DATA
0. INAP., CODED 0 OR 1 ON REF 287

VAR 0291 INTRV;SPEAK ENGLISH MD=0 OR GE 9
REF 0291 LOC 620 WIDTH 1 DK 10 COL 41

INTERVIEWER OBSERVATION: HOW WOULD YOU RATE THE
RESPONDENT'S ABILITY TO SPEAK ENGLISH

1. EXCELLENT
2. GOOD
3. NOT SO GOOD
4. POOR

9. MISSING DATA
0. INAP., CODED 0 OR 1 ON REF 287

VAR 0292 INTRV:UNDERSTAND ENGLISH MD=0 OR GE 9
REF 0292 LOC 621 WIDTH 1 DK 10 COL 42

INTERVIEWER OBSERVATION: HOW WOULD YOU RATE THE
RESPONDENT'S ABILITY TO UNDERSTAND SPOKEN ENGLISH

1. EXCELLENT
2. GOOD
3. NOT SO GOOD
4. POOR

(CONTINUED)

9. MISSING DATA
0. INAP., CODED 0 OR 1 ON REF 287

VAR 0293 HEROIN USE MD=9
REF 0293 LOC 622 WIDTH 1 DK 10 COL 43

HAVE YOU EVER USED HEROIN

1. YES
2. NO
3. REFUSE

9. MISSING DATA

VAR 0294 FREQUENCY OF HEROIN USE MD=0 OR GE 9
REF 0294 LOC 623 WIDTH 1 DK 10 COL 44

HOW OFTEN HAVE YOU EVER USED HEROIN

1. ONCE
2. A FEW TIMES
3. OCCASIONALLY
4. OFTEN

9. MISSING DATA
0. INAP., CODED OTHER THAN 1 ON REF 293

VAR 0295 REGULAR HEROIN USE MD=0 OR GE 9
REF 0295 LOC 624 WIDTH 1 DK 10 COL 45

HAVE YOU USED HEROIN ON A REGULAR BASIS

1. YES
2. NO

(CONTINUED)

9. MISSING DATA
0. INAP., CODED OTHER THAN 3 OR 4 ON REF 294

VAR 0296 AGE START REGULAR H USE MD=99 OR LE -1
REF 0296 LOC 625 WIDTH 2 DK 10 COL 46-47

AT WHAT AGE DID YOU FIRST USE HEROIN ON A REGULAR BASIS

[ACTUAL NUMBER IS CODED.]

00. CAN'T REMEMBER

99. MISSING DATA
-1. INAP., CODED OTHER THAN 1 ON REF 295

VAR 0297 MONTHS REGULAR H USE MD=99 OR LE -1
REF 0297 LOC 627 WIDTH 2 DK 10 COL 48-49

ABOUT HOW LONG DID YOU USE HEROIN ON A REGULAR BASIS -
MONTHS

[ACTUAL NUMBER IS CODED.]

99. INAP., TIME NOT SPECIFIED IN MONTHS;
MISSING DATA
-1. INAP., CODED OTHER THAN 1 ON REF 295

VAR 0298 YEARS REGULAR H USE MD=99 OR LE -1
REF 0298 LOC 629 WIDTH 2 DK 10 COL 50-51

ABOUT HOW LONG DID YOU USE HEROIN ON A REGULAR BASIS - YEARS

[ACTUAL NUMBER IS CODED.]

99. INAP., TIME NOT SPECIFIED IN YEARS;

(CONTINUED)

MISSING DATA

-1. INAP., CODED OTHER THAN 1 ON REF 295

.....

VAR 0299	DAILY HEROIN USE	MD=0 OR GE 9
REF 0299	LOC 631 WIDTH 1	DK 10 COL 52

HAVE YOU EVER USED HEROIN ON A DAILY BASIS

- 1. YES
- 2. NO

- 9. MISSING DATA
- 0. INAP., CODED OTHER THAN 1 ON REF 295

.....

VAR 0300	AGE START DAILY H USE	MD=99 OR LE -1
REF 0300	LOC 632 WIDTH 2	DK 10 COL 53-54

AGE FIRST USED HEROIN ON A DAILY BASIS

[ACTUAL NUMBER IS CODED.]

- 00. CAN'T REMEMBER
- 99. MISSING DATA
- 1. INAP., CODED OTHER THAN 1 ON REF 299

.....

VAR 0301	MONTHS DAILY H USE	MD=99 OR LE -1
REF 0301	LOC 634 WIDTH 2	DK 10 COL 55-56

ABOUT HOW LONG DID YOU USE HEROIN ON A DAILY BASIS - MONTHS

[ACTUAL NUMBER IS CODED.]

- 99. INAP., TIME NOT SPECIFIED IN MONTHS;
MISSING DATA

(CONTINUED)

-1. INAP., CODED OTHER THAN 1 ON REF 299

.....

VAR 0302	YEARS DAILY H USE	MD=99 OR LE -1
REF 0302	LOC 636 WIDTH 2	DK 10 COL 57-58

ABOUT HOW LONG DID YOU USE HEROIN ON A DAILY BASIS - YEARS

[ACTUAL NUMBER IS CODED.]

- 99. INAP., TIME NOT SPECIFIED IN YEARS;
MISSING DATA
- 1. INAP., CODED OTHER THAN 1 ON REF 299

.....

VAR 0303	H USE MONTH BEFORE JAIL	MD=0 OR GE 9
REF 0303	LOC 638 WIDTH 1	DK 10 COL 59

DURING THE MONTH BEFORE YOU WERE FIRST ADMITTED TO JAIL WERE YOU USING HEROIN

- 1. YES
- 2. NO

- 9. MISSING DATA
- 0. INAP., CODED OTHER THAN 1 ON REF 293

.....

VAR 0304	FREQ H USE MNTH OF JAIL	MD=0 OR GE 9
REF 0304	LOC 639 WIDTH 1	DK 10 COL 60

HOW OFTEN DID YOU USE HEROIN DURING THAT MONTH

- 1. LESS THAN ONCE A WEEK
- 2. AT LEAST ONCE A WEEK
- 3. DAILY OR ALMOST DAILY

- 9. MISSING DATA

(CONTINUED)

0. INAP., CODED OTHER THAN 1 ON REF 303

VAR 0305 MAIN SOURCE OF HEROIN MD=0 OR GE 9
REF 0305 LOC 640 WIDTH 1 DK 10 COL 61

MAIN SOURCE OF HEROIN

1. STREET BUY
2. STOLEN
3. GIFTS OR REWARDS FROM FRIENDS
4. OTHER
5. UNKNOWN
6. GREW/MAKE OWN
9. MISSING DATA
0. INAP., CODED OTHER THAN 1 ON REF 303

VAR 0306 H USE AT TIME OF 1ST OFF MD=0 OR GE 9
REF 0306 LOC 641 WIDTH 1 DK 10 COL 62

AROUND THE TIME OF THE FIRST OFFENSE WHICH YOU WERE
SENTENCED TO SERVE TIME, WERE YOU USING HEROIN

1. YES
2. NO
9. MISSING DATA
0. INAP., CODED OTHER THAN 1 ON REF 293; MISSING DATA

VAR 0307 FREQ OF H USE AT 1ST OFF MD=0 OR GE 9
REF 0307 LOC 642 WIDTH 1 DK 10 COL 63

HOW FREQUENTLY WERE YOU USING HEROIN

1. LESS THAN ONCE A WEEK

(CONTINUED)

2. AT LEAST ONCE A WEEK
3. DAILY OR ALMOST DAILY
9. MISSING DATA
0. INAP., CODED OTHER THAN 3 OR 4 ON REF 306

VAR 0308 METHADONE USE MD=9
REF 0308 LOC 643 WIDTH 1 DK 10 COL 64

HAVE YOU EVER USED METHADONE

1. YES
2. NO
3. REFUSE
9. MISSING DATA

VAR 0309 FREQUENCY OF METH USE MD=0 OR GE 9
REF 0309 LOC 644 WIDTH 1 DK 10 COL 65

HOW OFTEN HAVE YOU EVER USED METHADONE

1. ONCE
2. A FEW TIMES
3. OCCASIONALLY
4. OFTEN
9. MISSING DATA
0. INAP., CODED OTHER THAN 1 ON REF 308

VAR 0310 REGULAR METH USE MD=0 OR GE 9
REF 0310 LOC 645 WIDTH 1 DK 10 COL 66

HAVE YOU USED METHADONE ON A REGULAR BASIS

(CONTINUED)

1. YES
 2. NO
9. MISSING DATA
 0. INAP., CODED OTHER THAN 3 OR 4 ON REF 309

.....

VAR 0311	AGE START REGLR METH USE	MD=99 OR LE -1
REF 0311	LOC 646 WIDTH 2	DK 10 COL 67-68

AT WHAT AGE DID YOU FIRST USE METHADONE ON A REGULAR BASIS

[ACTUAL NUMBER IS CODED.]

00. CAN'T REMEMBER
99. MISSING DATA
- 1. INAP., CODED OTHER THAN 1 ON REF 310

.....

VAR 0312	DAILY METHADONE USE	MD=0 OR GE 9
REF 0312	LOC 648 WIDTH 1	DK 10 COL 69

HAVE YOU EVER USED METHADONE ON A DAILY BASIS

1. YES
 2. NO
9. MISSING DATA
 0. INAP., CODED OTHER THAN 1 ON REF 310

.....

VAR 0313	AGE START DAILY METH USE	MD=-1
REF 0313	LOC 649 WIDTH 2	DK 10 COL 70-71

AGE FIRST USED METHADONE ON A DAILY BASIS

[ACTUAL NUMBER IS CODED.]

(CONTINUED)

00. CAN'T REMEMBER
- 1. INAP., CODED OTHER THAN 1 ON REF 312

.....

VAR 0314	METH USE MNTH BFORE JAIL	MD=0 OR GE 9
REF 0314	LOC 651 WIDTH 1	DK 10 COL 72

DURING THE MONTH BEFORE YOU WERE FIRST ADMITTED TO JAIL WERE YOU USING METHADONE

1. YES
 2. NO
9. MISSING DATA
 0. INAP., CODED OTHER THAN 1 ON REF 308

.....

VAR 0315	FREQ M USE MNTH OF JAIL	MD=0 OR GE 9
REF 0315	LOC 652 WIDTH 1	DK 10 COL 73

HOW OFTEN DID YOU USE METHADONE DURING THAT MONTH

1. LESS THAN ONCE A WEEK
 2. AT LEAST ONCE A WEEK
 3. DAILY OR ALMOST DAILY
9. MISSING DATA
 0. INAP., CODED OTHER THAN 1 ON REF 314

.....

VAR 0316	MAIN SOURCE OF METHADONE	MD=0 OR GE 9
REF 0316	LOC 653 WIDTH 1	DK 10 COL 74

MAIN SOURCE OF METHADONE

1. STREET BUY

(CONTINUED)

- 2. STOLEN
- 3. GIFTS OR REWARDS FROM FRIENDS
- 4. OTHER
- 5. UNKNOWN
- 6. GREW/MADE OWN
- 9. MISSING DATA
- 0. INAP., CODED OTHER THAN 1 ON REF 314

VAR 0317 METH USE TIME OF 1ST OFF MD=0 OR GE 9
 REF 0317 LOC 654 WIDTH 1 DK 10 COL 75

AROUND THE TIME OF THE FIRST OFFENSE WHICH YOU WERE
 SENTENCED TO SERVE TIME, WERE YOU USING METHADONE

- 1. YES
- 2. NO
- 9. MISSING DATA
- 0. INAP., CODED OTHER THAN 1 ON REF 308; MISSING DATA

VAR 0318 FREQ M USE TIME 1ST OFF MD=0
 REF 0318 LOC 655 WIDTH 1 DK 10 COL 76

HOW FREQUENTLY WERE YOU USING METHADONE

- 1. LESS THAN ONCE A WEEK
- 2. NO
- 3. REFUSE
- 0. INAP., CODED OTHER THAN 1 ON REF 317

VAR 0319 COCAINE USE MD=9
 REF 0319 LOC 656 WIDTH 1 DK 10 COL 77

HAVE YOU EVER USED COCAINE

(CONTINUED)

- 1. YES
- 2. NO
- 3. REFUSE
- 9. MISSING DATA

VAR 0320 FREQUENCY OF COCAINE USE MD=0 OR GE 9
 REF 0320 LOC 657 WIDTH 1 DK 10 COL 78

HOW OFTEN HAVE YOU EVER USED COCAINE

- 1. ONCE
- 2. A FEW TIMES
- 3. OCCASIONALLY
- 4. OFTEN
- 9. MISSING DATA
- 0. INAP., CODED OTHER THAN 1 ON REF 319

VAR 0321 REGULAR USE OF COCAINE MD=0 OR GE 9
 REF 0321 LOC 658 WIDTH 1 DK 10 COL 79

HAVE YOU USED COCAINE ON A REGULAR BASIS

- 1. YES
- 2. NO
- 9. MISSING DATA
- 0. INAP., CODED OTHER THAN 3 OR 4 ON REF 320

DECK IDENTIFICATION NUMBER IS '111' DK 11 COL 1- 2

VAR 0001 ICPSR STUDY NUMBER NO MISSING DATA CODES
REF 0001 LOC 1 WIDTH 4 DK 11 COL 3-6

ICPSR STUDY NUMBER

7751. THE ICPSR HAS ATTACHED THIS NUMBER AS A
DATA COLLECTION IDENTIFICATION NUMBER.

VAR 0002 PART NUMBER NO MISSING DATA CODES
REF 0002 LOC 5 WIDTH 1 DK 11 COL 7

PART NUMBER

1. THIS IS THE FIRST PART OF A ONE-PART DATA
COLLECTION.

VAR 0003 VERSION NUMBER NO MISSING DATA CODES
REF 0003 LOC 6 WIDTH 1 DK 11 COL 8

VERSION NUMBER

4. THIS IS THE FOURTH VERSION OF THE DATA
COLLECTION.

VAR 0552 ID NUMBER NO MISSING DATA CODES
REF 0552 LOC 947 WIDTH 6 DK 11 COL 9-14

ICPSR SEQUENTIAL CASE IDENTIFICATION NUMBER

THE ICPSR HAS ATTACHED A SEQUENTIAL CASE IDENTIFICATION
NUMBER TO EVERY RECORD. THIS NUMBER UNIQUELY IDENTIFIES
EACH RECORD IN THE DATA COLLECTION.

VAR 0322 AGE START RGLR COCNE USE MD=99 OR LE -1
REF 0322 LOC 659 WIDTH 2 DK 11 COL 15-16

AT WHAT AGE DID YOU USE COCAINE ON A REGULAR BASIS

[ACTUAL NUMBER IS CODED.]

- 00. CAN'T REMEMBER
- 99. MISSING DATA
- 1. INAP., CODED OTHER THAN 1 ON REF 321

VAR 0323 DAILY COCAINE USE MD=0 OR GE 9
REF 0323 LOC 661 WIDTH 1 DK 11 COL 17

HAVE YOU EVER USED COCAINE ON A DAILY BASIS

- 1. YES
- 2. NO
- 9. MISSING DATA
- 0. INAP., CODED OTHER THAN 1 ON REF 321

VAR 0324 AGE START DAILY COC USE MD=99 OR LE -1
REF 0324 LOC 662 WIDTH 2 DK 11 COL 18-19

AGE FIRST USED COCAINE ON A DAILY BASIS

[ACTUAL NUMBER IS CODED.]

- 00. CAN'T REMEMBER
- 99. MISSING DATA
- 1. INAP., CODED OTHER THAN 1 ON REF 323

VAR 0325 COC USE MONTH OF JAIL MD=0 OR GE 9
REF 0325 LOC 664 WIDTH 1 DK 11 COL 20

DURING THE MONTH BEFORE YOU WERE FIRST ADMITTED TO JAIL WERE YOU USING COCAINE

- 1. YES
- 2. NO
- 9. MISSING DATA
- 0. INAP., CODED OTHER THAN 1 ON REF 319

VAR 0326 FREQ C USE MONTH OF JAIL MD=0 OR GE 9
REF 0326 LOC 665 WIDTH 1 DK 11 COL 21

HOW OFTEN DID YOU USE COCAINE DURING THAT MONTH

- 1. LESS THAN ONCE A WEEK
- 2. AT LEAST ONCE A WEEK
- 3. DAILY OR ALMOST DAILY
- 9. MISSING DATA
- 0. INAP., CODED OTHER THAN 1 ON REF 325

VAR 0327 MAIN SOURCE OF COCAINE MD=0 OR GE 9
REF 0327 LOC 666 WIDTH 1 DK 11 COL 22

MAIN SOURCE OF COCAINE

- 1. STREET BUY
- 2. STOLEN
- 3. GIFTS OR REWARDS FROM FRIENDS
- 4. OTHER
- 5. UNKNOWN
- 6. GREW/MAKE OWN
- 9. MISSING DATA
- 0. INAP., CODED OTHER THAN 1 ON REF 325

VAR 0328 COC USE AT TIME 1ST OFF MD=0 OR GE 9
REF 0328 LOC 667 WIDTH 1 DK 11 COL 23

AROUND THE TIME OF THE FIRST OFFENSE WHICH YOU WERE SENTENCED TO SERVE TIME, WERE YOU USING COCAINE

- 1. YES
- 2. NO
- 9. MISSING DATA
- 0. INAP., CODED OTHER THAN 1 ON REF 319; MISSING DATA

VAR 0329 FREQ C USE AT 1ST OFF MD=0 OR GE 9
REF 0329 LOC 668 WIDTH 1 DK 11 COL 24

HOW FREQUENTLY WERE YOU USING COCAINE

- 1. LESS THAN ONCE A WEEK
- 2. AT LEAST ONCE A WEEK
- 3. DAILY OR ALMOST DAILY
- 9. MISSING DATA
- 0. INAP., CODED OTHER THAN 1 ON REF 328

VAR 0330 MARIJUANA USE MD=9
REF 0330 LOC 669 WIDTH 1 DK 11 COL 25

HAVE YOU EVER USED MARIJUANA

- 1. YES
- 2. NO
- 3. REFUSED
- 9. MISSING DATA

VAR 0331 FREQUENCY OF MARIJ USE MD=0 OR GE 9
REF 0331 LOC 670 WIDTH 1 DK 11 COL 26

HOW OFTEN HAVE YOU EVER USED MARIJUANA

1. ONCE
2. A FEW TIMES
3. OCCASIONALLY
4. OFTEN

9. MISSING DATA
0. INAP., CODED OTHER THAN 1 ON REF 330

VAR 0332 REGULAR MARIJUANA USE MD=0 OR GE 9
REF 0332 LOC 671 WIDTH 1 DK 11 COL 27

HAVE YOU USED MARIJUANA ON A REGULAR BASIS

1. YES
2. NO

9. MISSING DATA
0. INAP., CODED OTHER THAN 3 OR 4 ON REF 331

VAR 0333 AGE START REGULAR MJ USE MD=99 OR LE -1
REF 0333 LOC 672 WIDTH 2 DK 11 COL 28-29

AT WHAT AGE DID YOU FIRST USE MARIJUANA AN A REGULAR BASIS

[ACTUAL NUMBER IS CODED.]

00. CAN'T REMEMBER

99. MISSING DATA
- 1. INAP., CODED OTHER THAN 1 ON REF 332

VAR 0334 DAILY MARIJUANA USE MD=0 OR GE 9
REF 0334 LOC 674 WIDTH 1 DK 11 COL 30

HAVE YOU EVER USED MARIJUANA ON A DAILY BASIS

1. YES
2. NO

9. MISSING DATA
0. INAP., CODED OTHER THAN 1 ON REF 332

VAR 0335 AGE START DAILY MJ USE MD=99 OR LE -1
REF 0335 LOC 675 WIDTH 2 DK 11 COL 31-32

AGE FIRST USED MARIJUANA ON A DAILY BASIS

[ACTUAL NUMBER IS CODED.]

00. CAN'T REMEMBER

99. MISSING DATA
- 1. INAP., CODED OTHER THAN 1 ON REF 334

VAR 0336 MJ USE MONTH BEFORE JAIL MD=0 OR GE 9
REF 0336 LOC 677 WIDTH 1 DK 11 COL 33

DURING THE MONTH BEFORE YOU WERE FIRST ADMITTED TO JAIL WERE
YOU USING MARIJUANA

1. YES
2. NO

9. MISSING DATA
0. INAP., CODED OTHER THAN 1 ON REF 330

VAR 0337 FREQ MJ USE MNTH OF JAIL MD=0 OR GE 9
 REF 0337 LOC 678 WIDTH 1 DK 11 COL 34

HOW OFTEN DID YOU USE MARIJUANA DURING THAT MONTH

1. LESS THAN ONCE A WEEK
2. AT LEAST ONCE A WEEK
3. DAILY OR ALMOST DAILY
9. MISSING DATA
0. INAP., CODED OTHER THAN 1 ON REF 336

VAR 0338 MAIN SOURCE OF MARIJUANA MD=0 OR GE 9
 REF 0338 LOC 679 WIDTH 1 DK 11 COL 35

MAIN SOURCE OF MARIJUANA

1. STREET BUY
2. STOLEN
3. GIFTS OR REWARDS FROM FRIENDS
4. OTHER
5. UNKNOWN
6. GREW/MAKE OWN
9. MISSING DATA
0. INAP., CODED OTHER THAN 1 ON REF 336

VAR 0339 MJ USE TIME OF 1ST OFF MD=0 OR GE 9
 REF 0339 LOC 680 WIDTH 1 DK 11 COL 36

AROUND THE TIME OF THE FIRST OFFENSE WHICH YOU WERE
 SENTENCED TO SERVE TIME WERE YOU USING MARIJUANA

1. YES
2. NO
9. MISSING DATA
0. INAP., CODED OTHER THAN 1 ON REF 330; MISSING DATA

VAR 0340 FREQ MJ USE TIME 1ST OFF MD=0 OR GE 9
 REF 0340 LOC 681 WIDTH 1 DK 11 COL 37

HOW FREQUENTLY WERE YOU USING MARIJUANA

1. LESS THAN ONCE A WEEK
2. AT LEAST ONCE A WEEK
3. DAILY OR ALMOST DAILY
9. MISSING DATA
0. INAP., CODED OTHER THAN 1 ON REF 339

VAR 0341 AMPHETAMINES USE MD=9
 REF 0341 LOC 682 WIDTH 1 DK 11 COL 38

HAVE YOU EVER USED AMPHETAMINES

1. YES
2. NO
3. REFUSE
9. MISSING DATA

VAR 0342 FREQ OF AMPHET USE MD=0 OR GE 9
 REF 0342 LOC 683 WIDTH 1 DK 11 COL 39

HOW OFTEN HAVE YOU EVER USED AMPHETAMINES

1. ONCE
2. A FEW TIMES
3. OCCASIONALLY
4. OFTEN
9. MISSING DATA
0. INAP., CODED OTHER THAN 1 ON REF 341

VAR 0343 REGULAR AMPHET USE MD=0 OR GE 9
REF 0343 LOC 684 WIDTH 1 DK 11 COL 40

HAVE YOU USED AMPHETAMINES ON A REGULAR BASIS

- 1. YES
- 2. NO
- 9. MISSING DATA
- 0. INAP., CODED OTHER THAN 3 OR 4 REF 342

VAR 0344 AGE START RGLR AMPHT USE MD=99 OR LE -1
REF 0344 LOC 685 WIDTH 2 DK 11 COL 41-42

AT WHAT AGE DID YOU FIRST USE AMPHETAMINES ON A REGULAR BASIS

[ACTUAL NUMBER IS CODED.]

- 00. CAN'T REMEMBER
- 99. MISSING DATA
- 1. INAP., CODED OTHER THAN 1 ON REF 343

VAR 0345 DAILY AMPHETAMINE USE MD=0 OR GE 9
REF 0345 LOC 687 WIDTH 1 DK 11 COL 43

HAVE YOU EVER USED AMPHETAMINES ON A DAILY BASIS

- 1. YES
- 2. NO
- 9. MISSING DATA
- 0. INAP., CODED OTHER THAN 1 ON REF 343

VAR 0346 AGE START DAILY AMPH USE MD=99 OR LE -1
REF 0346 LOC 688 WIDTH 2 DK 11 COL 44-45

AGE FIRST USED AMPHETAMINES ON A DAILY BASIS

[ACTUAL NUMBER IS CODED.]

- 00. CAN'T REMEMBER
- 99. MISSING DATA
- 1. INAP., CODED OTHER THAN 1 ON REF 345

VAR 0347 AM USE MONTH BEFORE JAIL MD=0 OR GE 9
REF 0347 LOC 690 WIDTH 1 DK 11 COL 46

DURING THE MONTH BEFORE YOU WERE FIRST ADMITTED TO JAIL WERE YOU USING AMPHETAMINES

- 1. YES
- 2. NO
- 9. MISSING DATA
- 0. INAP., CODED OTHER THAN 1 ON REF 341

VAR 0348 FREQ AM USE MNTH OF JAIL MD=0
REF 0348 LOC 691 WIDTH 1 DK 11 COL 47

HOW OFTEN DID YOU USE AMPHETAMINES DURING THAT MONTH

- 1. LESS THAN ONCE A WEEK
- 2. AT LEAST ONCE A WEEK
- 3. DAILY OR ALMOST DAILY
- 0. INAP., CODED OTHER THAN 1 ON REF 347

VAR 0349 MAIN SOURCE OF AMPHET MD=0
REF 0349 LOC 692 WIDTH 1 DK 11 COL 48

MAIN SOURCE OF AMPHETAMINES

1. LEGAL PRESCRIPTION
2. FORGED/ILLEGAL PRESCRIPTION
3. STREET BUY
4. STOLEN
5. GIFTS OR REWARDS FROM FRIENDS
6. OTHER
7. UNKNOWN

0. INAP., CODED OTHER THAN 1 ON REF 347

VAR 0350 AM USE AT TIME 1ST OFF MD=0 OR GE 9
REF 0350 LOC 693 WIDTH 1 DK 11 COL 49

AROUND THE TIME OF THE FIRST OFFENSE WHICH YOU WERE
SENTENCED TO SERVE TIME WERE YOU USING AMPHETAMINES

1. YES
2. NO

9. MISSING DATA
0. INAP., CODED OTHER THAN 1 ON REF 341; MISSING DATA

VAR 0351 FREQ AM USE TIME 1ST OFF MD=0 OR GE 9
REF 0351 LOC 694 WIDTH 1 DK 11 COL 50

HOW FREQUENTLY WERE YOU USING AMPHETAMINES

1. LESS THAN ONCE A WEEK
2. AT LEAST ONCE A WEEK
3. DAILY OR ALMOST DAILY

9. MISSING DATA
0. INAP., CODED OTHER THAN 1 ON REF 350

VAR 0352 BARBITUATE USE MD=9
REF 0352 LOC 695 WIDTH 1 DK 11 COL 51

HAVE YOU EVER USED BARBITURATES

1. YES
2. NO
3. REFUSE

9. MISSING DATA

VAR 0353 FREQ OF BARBITUATE USE MD=0 OR GE 9
REF 0353 LOC 696 WIDTH 1 DK 11 COL 52

HOW OFTEN HAVE YOU EVER USED BARBITURATES

1. ONCE
2. A FEW TIMES
3. OCCASIONALLY
4. OFTEN

9. MISSING DATA
0. INAP., CODED OTHER THAN 1 ON REF 352

VAR 0354 REGULAR BARBITUATE USE MD=0 OR GE 9
REF 0354 LOC 697 WIDTH 1 DK 11 COL 53

HAVE YOU USED BARBITURATES ON A REGULAR BASIS

1. YES
2. NO

9. MISSING DATA
0. INAP., CODED OTHER THAN 3 OR 4 ON REF 353

VAR 0355 AGE START REGULAR BAR USE MD=99 OR LE -1
REF 0355 LOC 698 WIDTH 2 DK 11 COL 54-55

AT WHAT AGE DID YOU FIRST USE BARBITURATES ON A REGULAR BASIS

[ACTUAL NUMBER IS CODED.]

00. CAN'T REMEMBER

99. MISSING DATA

-1. INAP., CODED OTHER THAN 1 ON REF 354

.....
VAR 0356 DAILY BARBITUATE USE MD=0 OR GE 9
REF 0356 LOC 700 WIDTH 1 DK 11 COL 56

HAVE YOU EVER USED BARBITURATES ON A DAILY BASIS

1. YES
2. NO

9. MISSING DATA

0. INAP., CODED OTHER THAN 1 ON REF 354

.....
VAR 0357 AGE START DAILY BAR USE MD=99 OR LE -1
REF 0357 LOC 701 WIDTH 2 DK 11 COL 57-58

AGE FIRST USED BARBITURATES ON A DAILY BASIS

[ACTUAL NUMBER IS CODED.]

00. CAN'T REMEMBER

99. MISSING DATA

-1. INAP., CODED OTHER THAN 1 ON REF 356

VAR 0358 BARB USE MNTH BFORE JAIL MD=0 OR GE 9
REF 0358 LOC 703 WIDTH 1 DK 11 COL 59

DURING THE MONTH BEFORE YOU WERE FIRST ADMITTED TO JAIL WERE YOU USING BARBITURATES

1. YES
2. NO

9. MISSING DATA

0. INAP., CODED OTHER THAN 1 ON REF 352

.....
VAR 0359 FREQ BAR USE MNTH JAIL MD=0 OR GE 9
REF 0359 LOC 704 WIDTH 1 DK 11 COL 60

HOW OFTEN DID YOU USE BARBITURATES DURING THAT MONTH

1. LESS THAN ONCE A WEEK
2. AT LEAST ONCE A WEEK
3. DAILY OR ALMOST DAILY

9. MISSING DATA

0. INAP., CODED OTHER THAN 1 ON REF 358

.....
VAR 0360 MAIN SOURCE OF BARBIT MD=0 OR GE 9
REF 0360 LOC 705 WIDTH 1 DK 11 COL 61

MAIN SOURCE OF BARBITURATES

1. LEGAL PRESCRIPTION

2. FORGED/ILLEGAL PRESCRIPTION

3. STREET BUY

4. STOLEN

5. GIFTS OR REWARDS FROM FRIENDS

6. OTHER

7. UNKNOWN

9. MISSING DATA

(CONTINUED)

0. INAP., CODED OTHER THAN 1 ON REF 358

VAR 0361 BARB USE TIME OF 1ST OFF MD=0 OR GE 9
 REF 0361 LOC 706 WIDTH 1 DK 11 COL 62

AROUND THE TIME OF THE FIRST OFFENSE WHICH YOU WERE
 SENTENCED TO SERVE TIME WERE YOU USING BARBITURATES

- 1. YES
- 2. NO
- 9. MISSING DATA
- 0. INAP., CODED OTHER THAN 1 ON REF 352; MISSING DATA

VAR 0362 FREQS B USE AT 1ST OFF MD=0 OR GE 9
 REF 0362 LOC 707 WIDTH 1 DK 11 COL 63

HOW FREQUENTLY WERE YOU USING BARBITURATES

- 1. LESS THAN ONCE A WEEK
- 2. AT LEAST ONCE A WEEK
- 3. DAILY OR ALMOST DAILY
- 9. MISSING DATA
- 0. INAP., CODED OTHER THAN 1 ON REF 361

VAR 0363 LSD USE MD=9
 REF 0363 LOC 708 WIDTH 1 DK 11 COL 64

HAVE YOU EVER USED LSD

- 1. YES
- 2. NO
- 3. REFUSED

(CONTINUED)

9. MISSING DATA

VAR 0364 FREQUENCY OF LSD USE MD=0 OR GE 9
 REF 0364 LOC 709 WIDTH 1 DK 11 COL 65

HOW OFTEN HAVE YOU EVER USED LSD

- 1. ONCE
- 2. A FEW TIMES
- 3. OCCASIONALLY
- 4. OFTEN
- 9. MISSING DATA
- 0. INAP., CODED OTHER THAN 1 ON REF 363

VAR 0365 REGULAR LSD USE MD=0 OR GE 9
 REF 0365 LOC 710 WIDTH 1 DK 11 COL 66

HAVE YOU EVER USED LSD ON A REGULAR BASIS

- 1. YES
- 2. NO
- 9. MISSING DATA
- 0. INAP., CODED OTHER THAN 3 OR 4 ON REF 364

VAR 0366 AGE START REGULAR LSD USE MD=-1
 REF 0366 LOC 711 WIDTH 2 DK 11 COL 67-68

AT WHAT AGE DID YOU FIRST USE LSD ON A REGULAR BASIS

[ACTUAL NUMBER IS CODED.]

- 00. CAN'T REMEMBER

(CONTINUED)

-1. INAP., CODED OTHER THAN 1 ON REF 365

VAR 0367 DAILY LSD USE MD=0 OR GE 9
REF 0367 LOC 713 WIDTH 1 DK 11 COL 69

HAVE YOU EVER USED LSD ON A DAILY BASIS

- 1. YES
- 2. NO
- 9. MISSING DATA
- 0. INAP., CODED OTHER THAN 1 ON REF 365

VAR 0368 AGE START DAILY LSD USE MD=-1
REF 0368 LOC 714 WIDTH 2 DK 11 COL 70-71

AGE FIRST USED LSD ON A DAILY BASIS

[ACTUAL NUMBER IS CODED.]

- 00. CAN'T REMEMBER
- 1. INAP., CODED OTHER THAN 1 ON REF 367

VAR 0369 LSD USE MNTH BEFORE JAIL MD=0 OR GE 9
REF 0369 LOC 716 WIDTH 1 DK 11 COL 72

DURING THE MONTH BEFORE YOU WERE FIRST ADMITTED TO JAIL WERE YOU USING LSD

- 1. YES
- 2. NO
- 9. MISSING DATA
- 0. INAP., CODED OTHER THAN 1 ON REF 363

VAR 0370 FREQ LSD USE MNTH JAIL MD=0 OR GE 9
REF 0370 LOC 717 WIDTH 1 DK 11 COL 73

HOW OFTEN DID YOU USE LSD DURING THAT MONTH

- 1. LESS THAN ONCE A WEEK
- 2. AT LEAST ONCE A WEEK
- 3. DAILY OR ALMOST DAILY
- 9. MISSING DATA
- 0. INAP., CODED OTHER THAN 1 ON REF 369

VAR 0371 MAIN SOURCE OF LSD MD=0 OR GE 9
REF 0371 LOC 718 WIDTH 1 DK 11 COL 74

MAIN SOURCE OF LSD

- 1. LEGAL PRESCRIPTION
- 2. FORGED/ILLEGAL PRESCRIPTION
- 3. STREET BUY
- 4. STOLEN
- 5. GIFTS OR REWARDS FROM FRIENDS
- 6. OTHER
- 7. UNKNOWN
- 9. MISSING DATA
- 0. INAP., CODED OTHER THAN 1 ON REF 369

VAR 0372 LSD USE TIME OF 1ST OFF MD=0 OR GE 9
REF 0372 LOC 719 WIDTH 1 DK 11 COL 75

AROUND THE TIME OF THE FIRST OFFENSE WHICH YOU WERE SENTENCED TO SERVE TIME WERE YOU USING LSD

- 1. YES
- 2. NO
- 9. MISSING DATA

(CONTINUED)

0. INAP., CODED OTHER THAN 1 ON REF 363; MISSING DATA

VAR 0373 FREQ LSD USE AT 1ST OFF MD=0 OR GE 9
REF 0373 LOC 720 WIDTH 1 DK 11 COL 76

HOW FREQUENTLY WERE YOU USING LSD

1. LESS THAN ONCE A WEEK
2. AT LEAST ONCE A WEEK
3. DAILY OR ALMOST DAILY
9. MISSING DATA
0. INAP., CODED OTHER THAN 1 ON REF 372

VAR 0374 PCP USE MD=9
REF 0374 LOC 721 WIDTH 1 DK 11 COL 77

HAVE YOU EVER USED PCP

1. YES
2. NO
3. REFUSED
9. MISSING DATA

VAR 0375 FREQ PCP USE MD=0 OR GE 9
REF 0375 LOC 722 WIDTH 1 DK 11 COL 78

HOW OFTEN HAVE YOU EVER USED PCP

1. ONCE
2. A FEW TIMES
3. OCCASIONALLY
4. OFTEN

(CONTINUED)

9. MISSING DATA
0. INAP., CODED OTHER THAN 1 ON REF 374

VAR 0376 REGULAR PCP USE MD=0 OR GE 9
REF 0376 LOC 723 WIDTH 1 DK 11 COL 79

HAVE YOU EVER USED PCP ON A REGULAR BASIS

1. YES
2. NO
9. MISSING DATA
0. INAP., CODED OTHER THAN 3 OR 4 ON REF 375

DECK IDENTIFICATION NUMBER IS '12' DK 12 COL 1-2

VAR 0001 ICPSR STUDY NUMBER NO MISSING DATA CODES
REF 0001 LOC 1 WIDTH 4 DK 12 COL 3-6

ICPSR STUDY NUMBER

7751. THE ICPSR HAS ATTACHED THIS NUMBER AS A
DATA COLLECTION IDENTIFICATION NUMBER.

VAR 0002 PART NUMBER NO MISSING DATA CODES
REF 0002 LOC 5 WIDTH 1 DK 12 COL 7

PART NUMBER

1. THIS IS THE FIRST PART OF A ONE-PART DATA
COLLECTION.

VAR 0003 VERSION NUMBER NO MISSING DATA CODES
REF 0003 LOC 6 WIDTH 1 DK 12 COL 8

VERSION NUMBER

4. THIS IS THE FOURTH VERSION OF THE DATA
COLLECTION.

VAR 0552 ID NUMBER NO MISSING DATA CODES
REF 0552 LOC 947 WIDTH 6 DK 12 COL 9-14

ICPSR SEQUENTIAL CASE IDENTIFICATION NUMBER

THE ICPSR HAS ATTACHED A SEQUENTIAL CASE IDENTIFICATION
NUMBER TO EVERY RECORD. THIS NUMBER UNIQUELY IDENTIFIES
EACH RECORD IN THE DATA COLLECTION.

VAR 0377 AGE START REGLAR PCP USE MD=99 OR LE -1
REF 0377 LOC 724 WIDTH 2 DK 12 COL 15-16

AT WHAT AGE DID YOU FIRST USE PCP ON A REGULAR BASIS

[ACTUAL NUMBER IS CODED.]

00. CAN'T REMEMBER

99. MISSING DATA

-1. INAP., CODED OTHER THAN 1 ON REF 376

VAR 0378 DAILY PCP USE MD=0 OR GE 9
REF 0378 LOC 726 WIDTH 1 DK 12 COL 17

HAVE YOU EVER USED PCP ON A DAILY BASIS

(CONTINUED)

1. YES

2. NO

9. MISSING DATA

0. INAP., CODED OTHER THAN 1 ON REF 376

VAR 0379 AGE START DAILY PCP USE MD=99 OR LE -1
REF 0379 LOC 727 WIDTH 2 DK 12 COL 18-19

AGE FIRST USED PCP ON A DAILY BASIS

[ACTUAL NUMBER IS CODED.]

00. CAN'T REMEMBER

99. MISSING DATA

-1. INAP., CODED OTHER THAN 1 ON REF 378

VAR 0380 PCP USE MNTH BEFORE JAIL MD=0 OR GE 9
REF 0380 LOC 729 WIDTH 1 DK 12 COL 20

DURING THE MONTH BEFORE YOU WERE FIRST ADMITTED TO JAIL WERE
YOU USING PCP

1. YES

2. NO

9. MISSING DATA

0. INAP., CODED OTHER THAN 1 ON REF 374

VAR 0381 FREQS PCP USE MNTH JAIL MD=0 OR GE 9
REF 0381 LOC 730 WIDTH 1 DK 12 COL 21

HOW OFTEN DID YOU USE PCP DURING THAT MONTH

(CONTINUED)

1. LESS THAN ONCE A WEEK
2. AT LEAST ONCE A WEEK
3. DAILY OR ALMOST DAILY
9. MISSING DATA
0. INAP., CODED OTHER THAN 1 ON REF 380

VAR 0382 MAIN SOURCE OF PCP MD=0 OR GE 9
 REF 0382 LOC 731 WIDTH 1 DK 12 COL 22

MAIN SOURCE OF PCP

1. LEGAL PRESCRIPTION
2. FORGED/ILLEGAL PRESCRIPTION
3. STREET BUY
4. STOLEN
5. GIFTS OR REWARDS
6. OTHER
7. UNKNOWN
9. MISSING DATA
0. INAP., CODED OTHER THAN 1 ON REF 380

VAR 0383 PCP USE TIME OF 1ST OFF MD=0 OR GE 9
 REF 0383 LOC 732 WIDTH 1 DK 12 COL 23

AROUND THE TIME OF THE FIRST OFFENSE WHICH YOU WERE
 SENTENCED TO SERVE TIME WERE YOU USING PCP

1. YES
2. NO
9. MISSING DATA
0. INAP., CODED OTHER THAN 1 ON REF 374; MISSING DATA

VAR 0384 FREQS PCP USE AT 1ST OFF MD=0 OR GE 9
 REF 0384 LOC 733 WIDTH 1 DK 12 COL 24

HOW FREQUENTLY WERE YOU USING PCP

1. LESS THAN ONCE A WEEK
2. AT LEAST ONCE A WEEK
3. DAILY OR ALMOST DAILY
9. MISSING DATA
0. INAP., CODED OTHER THAN 1 ON REF 383

VAR 0385 OTHER DRUG USE (YES) MD=9
 REF 0385 LOC 734 WIDTH 1 DK 12 COL 25

HAVE YOU EVER USED OTHER DRUGS

1. YES
9. MISSING DATA

VAR 0386 OTHER DRUG USE (NO, REF) MD=9
 REF 0386 LOC 735 WIDTH 1 DK 12 COL 26

HAVE YOU EVER USED OTHER DRUGS

2. NO
3. REFUSED
9. INAP., CODED 1 ON REF 385; MISSING DATA

VAR 0387 FREQ OTHER DRUG USE MD=0 OR GE 9
REF 0387 LOC 736 WIDTH 1 DK 12 COL 27

HOW OFTEN HAVE YOU EVER USED OTHER DRUGS

- 1. ONCE
- 2. A FEW TIMES
- 3. OCCASIONALLY
- 4. OFTEN
- 9. MISSING DATA
- 0. INAP., CODED OTHER THAN 1 ON REF 385

VAR 0388 REGULAR USE OTHER DRUGS MD=0 OR GE 9
REF 0388 LOC 737 WIDTH 1 DK 12 COL 28

HAVE YOU EVER USED OTHER DRUGS ON A REGULAR BASIS

- 1. YES
- 2. NO
- 9. MISSING DATA
- 0. INAP., CODED OTHER THAN 3 OR 4 ON REF 387

VAR 0389 AGE START REGLAR USE OTH MD=-1
REF 0389 LOC 738 WIDTH 2 DK 12 COL 29-30

AT WHAT AGE DID YOU FIRST USE OTHER DRUGS ON A REGULAR BASIS

[ACTUAL NUMBER IS CODED.]

- 00. CAN'T REMEMBER
- 1. INAP., CODED OTHER THAN 1 ON 388

VAR 0390 DAILY USE OTHER DRUGS MD=0 OR GE 9
REF 0390 LOC 740 WIDTH 1 DK 12 COL 31

HAVE YOU EVER USED OTHER DRUGS ON A DAILY BASIS

- 1. YES
- 2. NO
- 9. MISSING DATA
- 0. INAP., CODED OTHER THAN 1 ON REF 388

VAR 0391 AGE START DAILY USE OTHE MD=-1
REF 0391 LOC 741 WIDTH 2 DK 12 COL 32-33

AGE FIRST USED OTHER DRUGS ON A DAILY BASIS

[ACTUAL NUMBER IS CODED.]

- 00. CAN'T REMEMBER
- 1. INAP., CODED OTHER THAN 1 ON 390

VAR 0392 OTHER DRUG MONTH OF JAIL MD=0 OR GE 9
REF 0392 LOC 743 WIDTH 1 DK 12 COL 34

DURING THE MONTH BEFORE YOU WERE FIRST ADMITTED TO JAIL WERE YOU USING OTHER DRUGS

- 1. YES
- 2. NO
- 9. MISSING DATA
- 0. INAP., CODED OTHER THAN 1 ON REF 385

VAR 0393 FREQ USE OTHER B4 JAIL MD=0 OR GE 9
REF 0393 LOC 744 WIDTH 1 DK 12 COL 35

HOW OFTEN DID YOU USE OTHER DRUGS DURING THAT MONTH

1. LESS THAN ONCE A WEEK
2. AT LEAST ONCE A WEEK
3. DAILY OR ALMOST DAILY
9. MISSING DATA
0. INAP., CODED OTHER THAN 1 ON REF 392

VAR 0394 MAIN SOURCE OTHER DRUGS MD=0 OR GE 9
REF 0394 LOC 745 WIDTH 1 DK 12 COL 36

MAIN SOURCE OF OTHER DRUGS

1. LEGAL PRESCRIPTION
2. FORGED/ILLEGAL PRESCRIPTION
3. STREET BUY
4. STOLEN
5. GIFTS OR REWARDS FROM FRIENDS
6. OTHER
7. UNKNOWN
9. MISSING DATA
0. INAP., CODED OTHER THAN 1 ON REF 392

VAR 0395 OTHER USE AT 1ST OFF MD=0 OR GE 9
REF 0395 LOC 746 WIDTH 1 DK 12 COL 37

AROUND THE TIME OF THE FIRST OFFENSE WHICH YOU WERE
SENTENCED TO SERVE TIME WERE YOU USING OTHER DRUGS

1. YES
2. NO
9. MISSING DATA

(CONTINUED)

0. INAP., CODED OTHER THAN 1 ON REF 385; MISSING DATA
.....

VAR 0396 FREQ OTHER USE AT 1ST OF MD=0 OR GE 9
REF 0396 LOC 747 WIDTH 1 DK 12 COL 38

HOW FREQUENTLY WERE YOU USING OTHER DRUGS

1. LESS THAN ONCE A WEEK
2. AT LEAST ONCE A WEEK
3. DAILY OR ALMOST DAILY
9. MISSING DATA
0. INAP., CODED OTHER THAN 1 ON REF 395

VAR 0397 IN DRUG PRGM AT 1ST JAIL MD=0 OR GE 9
REF 0397 LOC 748 WIDTH 1 DK 12 COL 39

WERE YOU IN ANY DRUG ABUSE PROGRAM WHEN YOU WERE FIRST
ADMITTED TO JAIL

1. YES
2. NO
9. MISSING DATA
0. INAP., NEVER USED DRUGS; REFUSED TO ANSWER
DRUG RELATED QUESTIONS; MISSING DATA

VAR 0398 DRUGS GIVEN IN PROGRAM MD=0 OR GE 9
REF 0398 LOC 749 WIDTH 1 DK 12 COL 40

WERE YOU GIVEN DRUGS AS PART OF THIS PROGRAM

1. YES
2. NO
3. DON'T KNOW

(CONTINUED)

- 9. MISSING DATA
- 0. INAP., CODED OTHER THAN 1 ON REF 397

.....

VAR 0399	TYPE OF PROGRAM	MD=0
REF 0399	LOC 750 WIDTH 1	DK 12 COL 41

TYPE OF PROGRAM

- 1. METHADONE MAINTENANCE
- 2. OTHER DRUG MAINTENANCE
- 3. MEDICAL WITHDRAWAL
- 4. DON'T KNOW

- 0. INAP., CODED OTHER THAN 1 ON REF 398

.....

VAR 0400	LIVE AT TREATMENT CENTER	MD=0 OR GE 9
REF 0400	LOC 751 WIDTH 1	DK 12 COL 42

DID YOU LIVE AT THE TREATMENT CENTER

- 1. YES
- 2. NO

- 9. MISSING DATA
- 0. INAP., CODED 0 OR 9 ON REF 398

.....

VAR 0401	ANY OTHER DRUG ABUSE PGM	MD=8 OR GE 9
REF 0401	LOC 752 WIDTH 1	DK 12 COL 43

HAVE YOU EVER BEEN ENROLLED IN A DRUG ABUSE TREATMENT PROGRAM (OTHER THAN ANY PROGRAM YOU WERE IN AT THE TIME OF YOUR FIRST ARREST)

- 0. NONE

(CONTINUED)

- 1. 1 TIME
- .
- .
- 4. 4 TIMES

- 9. MISSING DATA
- 8. INAP., CODED 0 ON REF 397

.....

VAR 0402	1ST PGRM--IN CORR INSTIT	MD=0 OR GE 9
REF 0402	LOC 753 WIDTH 1	DK 12 COL 44

WAS THE FIRST PROGRAM IN A CORRECTIONAL INSTITUTION

- 1. YES
- 2. NO

- 9. MISSING DATA
- 0. INAP., CODED 0, 8, OR 9 ON REF 401

.....

VAR 0403	1ST PGRM--GIVEN DRUGS	MD=0 OR GE 9
REF 0403	LOC 754 WIDTH 1	DK 12 COL 45

WERE YOU GIVEN DRUGS AS PART OF THE FIRST PROGRAM

- 1. YES
- 2. NO
- 3. DON'T KNOW

- 9. MISSING DATA
- 0. INAP., CODED 0, 8, OR 9 ON REF 401

.....

VAR 0404	1ST PGRM--TYPE OF PGRM	MD=0 OR GE 9
REF 0404	LOC 755 WIDTH 1	DK 12 COL 46

WHAT TYPE WAS THE FIRST PROGRAM

(CONTINUED)

1. METHADONE MAINTENANCE
 2. OTHER DRUG MAINTENANCE
 3. MEDICAL WITHDRAWAL
 4. DON'T KNOW
-
9. MISSING DATA
 0. INAP., CODED OTHER THAN 1 ON REF 403

.....

VAR 0405	1ST PGRM--LIVE IN CNTR	MD=0 OR GE 9
REF 0405	LOC 756 WIDTH 1	DK 12 COL 47

 DID YOU LIVE AT THE TREATMENT CENTER (FIRST PROGRAM)

1. YES
 2. NO
-
9. MISSING DATA
 0. INAP., CODED 0, 3, OR 9 ON REF 403

.....

VAR 0406	1ST PGRM--WHY LEFT	MD=0 OR GE 9
REF 0406	LOC 757 WIDTH 1	DK 12 COL 48

 WHEN YOU LEFT THE FIRST PROGRAM HAD YOU -

1. COMPLETED TREATMENT
 2. TRANSFERRED
 3. LEFT WITHOUT COMPLETION
 4. OTHER
 5. STILL IN
 6. ARRESTED
 7. PAROLE
-
9. MISSING DATA
 0. INAP., CODED 0, 3, OR 9 ON REF 403

VAR 0407	2ND PGRM--IN CORR INSTIT	MD=0 OR GE 9
REF 0407	LOC 758 WIDTH 1	DK 12 COL 49

 WAS THE SECOND PROGRAM IN A CORRECTIONAL INSTITUTION

1. YES
 2. NO
-
9. MISSING DATA
 0. INAP., CODED 0, 8, OR 9 ON REF 401

.....

VAR 0408	2ND PGRM--GIVEN DRUGS	MD=0 OR GE 9
REF 0408	LOC 759 WIDTH 1	DK 12 COL 50

 WERE YOU GIVEN DRUGS AS PART OF THE SECOND PROGRAM

1. YES
 2. NO
 3. DON'T KNOW
-
9. MISSING DATA
 0. INAP., CODED 0, 8, OR 9 ON REF 401

.....

VAR 0409	2ND PGRM--TYPE OF PGRM	MD=0 OR GE 9
REF 0409	LOC 760 WIDTH 1	DK 12 COL 51

 WHAT TYPE WAS THE SECOND PROGRAM

1. METHADONE MAINTENANCE
 2. OTHER DRUG MAINTENANCE
 3. MEDICAL WITHDRAWAL
 4. DON'T KNOW
-
9. MISSING DATA
 0. INAP., CODED OTHER THAN 1 ON REF 408

VAR 0410 2ND PGRM--LIVE IN CNTR MD=0 OR GE 9
REF 0410 LOC 761 WIDTH 1 DK 12 COL 52

DID YOU LIVE AT THE TREATMENT CENTER (SECOND PROGRAM)

1. YES
2. NO
9. MISSING DATA
0. INAP., CODED 0 OR 9 ON REF 408

.....
VAR 0411 2ND PGRM--WHY LEFT MD=0 OR GE 9
REF 0411 LOC 762 WIDTH 1 DK 12 COL 53

WHEN YOU LEFT THE SECOND PROGRAM HAD YOU -

1. COMPLETED TREATMENT
2. TRANSFERRED
3. LEFT WITHOUT COMPLETION
4. OTHER
5. STILL IN
6. ARRESTED
7. PAROLE
9. MISSING DATA
0. INAP., CODED 0 OR 9 ON REF 408

.....
VAR 0412 3RD PGRM--IN CORR INSTIT MD=0 OR GE 9
REF 0412 LOC 763 WIDTH 1 DK 12 COL 54

WAS THE THIRD PROGRAM IN A CORRECTIONAL INSTITUTION

1. YES
2. NO
9. MISSING DATA
0. INAP., CODED 0, 8, OR 9 ON REF 401

VAR 0413 3RD PGRM--GIVEN DRUGS MD=0 OR GE 9
REF 0413 LOC 764 WIDTH 1 DK 12 COL 55

WERE YOU GIVEN DRUGS AS PART OF THE THIRD PROGRAM

1. YES
2. NO
3. DON'T KNOW
9. MISSING DATA
0. INAP., CODED 0, 8, OR 9 ON REF 401

.....
VAR 0414 3RD PGRM--TYPE OF PGRM MD=0
REF 0414 LOC 765 WIDTH 1 DK 12 COL 56

WHAT TYPE WAS THE THIRD PROGRAM

1. METHADONE MAINTENANCE
2. OTHER DRUG MAINTENANCE
3. MEDICAL WITHDRAWAL
4. DON'T KNOW
0. INAP., CODED OTHER THAN 1 ON REF 413

.....
VAR 0415 3RD PGRM--LIVE IN CNTR MD=0 OR GE 9
REF 0415 LOC 766 WIDTH 1 DK 12 COL 57

DID YOU LIVE AT THE TREATMENT CENTER (THIRD PROGRAM)

1. YES
2. NO
9. MISSING DATA
0. INAP., CODED 0 OR 9 ON REF 413

VAR 0416 3RD PGRM--WHY LEFT MD=0 OR GE 9
REF 0416 LOC 767 WIDTH 1 DK 12 COL 58

WHEN YOU LEFT THE THIRD PROGRAM HAD YOU -

1. COMPLETED TREATMENT
2. TRANSFERRED
3. LEFT WITHOUT COMPLETION
4. OTHER
5. STILL IN
6. ARRESTED
7. PAROLE
9. MISSING DATA
0. INAP., CODED 0 OR 9 ON REF 413

VAR 0417 4TH PGRM--IN CORR INSTIT MD=0 OR GE 9
REF 0417 LOC 768 WIDTH 1 DK 12 COL 59

WAS THE FOURTH PROGRAM IN A CORRECTIONAL INSTITUTION

1. YES
2. NO
9. MISSING DATA
0. INAP., CODED 0, 8, OR 9 ON REF 401

VAR 0418 4TH PGRM--GIVEN DRUGS MD=0 OR GE 9
REF 0418 LOC 769 WIDTH 1 DK 12 COL 60

WERE YOU GIVEN DRUGS AS PART OF THE FOURTH PROGRAM

1. YES
2. NO
3. DON'T KNOW
9. MISSING DATA
0. INAP., CODED 0, 8, OR 9 ON REF 401

VAR 0419 4TH PGRM--TYPE OF PGRM MD=0
REF 0419 LOC 770 WIDTH 1 DK 12 COL 61

WHAT TYPE WAS THE FOURTH PROGRAM

1. METHADONE MAINTENANCE
2. OTHER DRUG MAINTENANCE
3. MEDICAL WITHDRAWAL
4. DON'T KNOW
0. INAP., CODED OTHER THAN 1 ON REF 418

VAR 0420 4TH PGRM--LIVE IN CNTR MD=0 OR GE 9
REF 0420 LOC 771 WIDTH 1 DK 12 COL 62

DID YOU LIVE AT THE TREATMENT CENTER (FOURTH PROGRAM)

1. YES
2. NO
9. MISSING DATA
0. INAP., CODED 0 OR 9 ON REF 418

VAR 0421 4TH PGRM--WHY LEFT MD=0 OR GE 9
REF 0421 LOC 772 WIDTH 1 DK 12 COL 63

WHEN YOU LEFT THE FOURTH PROGRAM HAD YOU -

1. COMPLETED TREATMENT
2. TRANSFERRED
3. LEFT WITHOUT COMPLETION
4. OTHER
5. STILL IN
6. ARRESTED
7. PAROLE
9. MISSING DATA
0. INAP., CODED 0 OR 9 ON REF 418

VAR 0422 DRUGGED AT TIME OF OFFEN MD=0 OR GE 9
REF 0422 LOC 773 WIDTH 1 DK 12 COL 64

AT THE TIME OF THE OFFENSE WHICH YOU HAVE BEEN CONVICTED,
WERE YOU UNDER THE INFLUENCE OF DRUGS

- 1. YES
- 2. NO
- 9. MISSING DATA
- 0. INAP., NEVER USED DRUGS; REFUSED TO ANSWER
DRUG RELATED QUESTIONS; MISSING DATA

VAR 0423 AT TIME OF OFF:HEROIN MD=0 OR GE 9
REF 0423 LOC 774 WIDTH 1 DK 12 COL 65

WHAT DRUG WERE YOU UNDER THE INFLUENCE OF: HEROIN

- 1. HEROIN
- 9. MISSING DATA
- 0. INAP., CODED OTHER THAN 1 ON REF 422

VAR 0424 AT TIME OF OFF:METHADONE MD=0 OR GE 9
REF 0424 LOC 775 WIDTH 1 DK 12 COL 66

WHAT DRUG WERE YOU UNDER THE INFLUENCE OF: METHADONE

- 2. METHADONE
- 9. MISSING DATA
- 0. INAP., CODED OTHER THAN 1 ON REF 422

VAR 0425 AT TIME OF OFF:COCAINE MD=0 OR GE 9
REF 0425 LOC 776 WIDTH 1 DK 12 COL 67

WHAT DRUG WERE YOU UNDER THE INFLUENCE OF: COCAINE

- 3. COCAINE
- 9. MISSING DATA
- 0. INAP., CODED OTHER THAN 1 ON REF 422

VAR 0426 AT TIME OF OFF:MARIJUANA MD=0 OR GE 9
REF 0426 LOC 777 WIDTH 1 DK 12 COL 68

WHAT DRUG WERE YOU UNDER THE INFLUENCE OF: MARIJUANA

- 4. MARIJUANA
- 9. MISSING DATA
- 0. INAP., CODED OTHER THAN 1 ON REF 422

VAR 0427 AT TIME OF OFF:AMPHETAM MD=0 OR GE 9
REF 0427 LOC 778 WIDTH 1 DK 12 COL 69

WHAT DRUG WERE YOU UNDER THE INFLUENCE OF: AMPHETAMINES

- 1. AMPHETAMINES
- 9. MISSING DATA
- 0. INAP., CODED OTHER THAN 1 ON REF 422

VAR 0428 AT TIME OF OFF:BARBITUAT MD=0 OR GE 9
REF 0428 LOC 779 WIDTH 1 DK 12 COL 70

WHAT DRUG WERE YOU UNDER THE INFLUENCE OF: BARBITURATES

(CONTINUED)

2. BARBITURATES

9. MISSING DATA

0. INAP., CODED OTHER THAN 1 ON REF 422

.....

VAR 0429 AT TIME OF OFF:LSD MD=0 OR GE 9
REF 0429 LOC 780 WIDTH 1 DK 12 COL 71

WHAT DRUG WERE YOU UNDER THE INFLUENCE OF: LSD

3. LSD

9. MISSING DATA

0. INAP., CODED OTHER THAN 1 ON REF 422

.....

VAR 0430 AT TIME OF OFF:PCP MD=0 OR GE 9
REF 0430 LOC 781 WIDTH 1 DK 12 COL 72

WHAT DRUG WERE YOU UNDER THE INFLUENCE OF: PCP

4. PCP

9. MISSING DATA

0. INAP., CODED OTHER THAN 1 ON REF 422

.....

VAR 0431 AT TIME OF OFF:OTHER MD=0 OR GE 9
REF 0431 LOC 782 WIDTH 1 DK 12 COL 73

WHAT DRUG WERE YOU UNDER THE INFLUENCE OF: OTHER

5. OTHER

9. MISSING DATA

0. INAP., CODED OTHER THAN 1 ON REF 422

VAR 0432 USE OF BEER MD=9
REF 0432 LOC 783 WIDTH 1 DK 12 COL 74

WHAT ALCOHOLIC BEVERAGES DO YOU DRINK: BEER

1. BEER

9. MISSING DATA

.....

VAR 0433 USE OF WINE MD=9
REF 0433 LOC 784 WIDTH 1 DK 12 COL 75

WHAT ALCOHOLIC BEVERAGES DO YOU DRINK: WINE

2. WINE

9. MISSING DATA

.....

VAR 0434 USE OF LIQUOR MD=9
REF 0434 LOC 785 WIDTH 1 DK 12 COL 76

WHAT ALCOHOLIC BEVERAGES DO YOU DRINK: LIQUOR

3. LIQUOR

9. MISSING DATA

.....

VAR 0435 USE OF OTHER ALCOHOL MD=9
REF 0435 LOC 786 WIDTH 1 DK 12 COL 77

WHAT ALCOHOLIC BEVERAGES DO YOU DRINK: OTHER

4. OTHER

(CONTINUED)

9. MISSING DATA

VAR 0436 BEER:FREQ YR B4 ARRS MD=0 OR GE 9
REF 0436 LOC 787 WIDTH 1 DK 12 COL 78

DURING THE YEAR BEFORE YOU WERE ARRESTED, HOW OFTEN DID YOU DRINK BEER

- 1. EVERY DAY
- 2. NEARLY EVERY DAY
- 3. THREE OR FOUR DAYS A WEEK
- 4. ONE OR TWO DAYS A WEEK
- 5. THREE OR FOUR DAYS A MONTH
- 6. ABOUT ONCE A MONTH
- 7. OCCASIONALLY, AT LEAST ONCE A MONTH
- 9. MISSING DATA
- 0. INAP., CODED 9 ON REF 432

VAR 0437 BEER:# OF QUARTS MD=99 OR LE -1
REF 0437 LOC 788 WIDTH 2 DK 12 COL 79-80

ABOUT HOW MUCH BEER DID YOU DRINK AT ONE TIME ON THE AVERAGE - QUARTS

[ACTUAL NUMBER IS CODED.]

- 99. INAP., AMOUNT NOT SPECIFIED IN QUARTS; MISSING DATA
- 1. INAP., CODED 9 ON REF 432

DECK IDENTIFICATION NUMBER IS '13' DK 13 COL 1- 2

VAR 0001 ICPSR STUDY NUMBER NO MISSING DATA CODES
REF 0001 LOC 1 WIDTH 4 DK 13 COL 3- 6

ICPSR STUDY NUMBER

7751. THE ICPSR HAS ATTACHED THIS NUMBER AS A DATA COLLECTION IDENTIFICATION NUMBER.

VAR 0002 PART NUMBER NO MISSING DATA CODES
REF 0002 LOC 5 WIDTH 1 DK 13 COL 7

PART NUMBER

1. THIS IS THE FIRST PART OF A ONE-PART DATA COLLECTION.

VAR 0003 VERSION NUMBER NO MISSING DATA CODES
REF 0003 LOC 6 WIDTH 1 DK 13 COL 8

VERSION NUMBER

4. THIS IS THE FOURTH VERSION OF THE DATA COLLECTION.

VAR 0552 ID NUMBER NO MISSING DATA CODES
REF 0552 LOC 947 WIDTH 6 DK 13 COL 9-14

ICPSR SEQUENTIAL CASE IDENTIFICATION NUMBER

THE ICPSR HAS ATTACHED A SEQUENTIAL CASE IDENTIFICATION NUMBER TO EVERY RECORD. THIS NUMBER UNIQUELY IDENTIFIES EACH RECORD IN THE DATA COLLECTION.

VAR 0438 BEER:# OF 6-PACKS MD=99 OR LE -1
REF 0438 LOC 790 WIDTH 2 DK 13 COL 15-16

ABOUT HOW MUCH BEER DID YOU DRINK AT ONE TIME ON THE AVERAGE
- SIX PACKS

[ACTUAL NUMBER IS CODED.]

- 99. INAP., AMOUNT NOT SPECIFIED IN SIX PACKS;
MISSING DATA
- 1. INAP., CODED 9 ON REF 432

VAR 0439 BEER:# OF CANS/BOTTLES MD=99 OR LE -1
REF 0439 LOC 792 WIDTH 2 DK 13 COL 17-18

ABOUT HOW MUCH BEER DID YOU DRINK AT ONE TIME ON THE AVERAGE
- CANS/BOTTLES

[ACTUAL NUMBER IS CODED.]

- 99. INAP., AMOUNT NOT SPECIFIED IN CANS OR BOTTLES;
MISSING DATA
- 1. INAP., CODED 9 ON REF 432

VAR 0440 BEER:HOW DRUNK WHEN DONE MD=0 OR GE 9
REF 0440 LOC 794 WIDTH 1 DK 13 COL 19

ABOUT THE TIME YOU WOULD FINISH DRINKING BEER WOULD YOU SAY
YOU WERE:

- 1. VERY DRUNK
- 2. PRETTY LOADED
- 3. FEELING GOOD
- 4. RELATIVELY SOBER
- 9. MISSING DATA
- 0. INAP., CODED 9 ON REF 432

VAR 0441 WINE:FREQ YR B4 ARRST MD=0 OR GE 9
REF 0441 LOC 795 WIDTH 1 DK 13 COL 20

DURING THE YEAR BEFORE YOU WERE ARRESTED, HOW OFTEN DID YOU
DRINK WINE

- 1. EVERY DAY
- 2. NEARLY EVERY DAY
- 3. THREE OR FOUR DAYS A WEEK
- 4. ONE OR TWO DAYS A WEEK
- 5. THREE OR FOUR DAYS A MONTH
- 6. ABOUT ONCE A MONTH
- 7. OCCASIONALLY, AT LEAST ONCE A MONTH
- 9. MISSING DATA
- 0. INAP., CODED 9 ON REF 433

VAR 0442 WINE:# OF FIFTHS MD=99 OR LE -1
REF 0442 LOC 796 WIDTH 2 DK 13 COL 21-22

ABOUT HOW MUCH WINE DID YOU DRINK AT ONE TIME ON THE AVERAGE
- FIFTHS

[ACTUAL NUMBER IS CODED.]

- 99. INAP., AMOUNT NOT SPECIFIED IN FIFTHS;
MISSING DATA
- 1. INAP., CODED 9 ON REF 433

VAR 0443 WINE:# OF PINT BOTTLES MD=99 OR LE -1
REF 0443 LOC 798 WIDTH 2 DK 13 COL 23-24

ABOUT HOW MUCH WINE DID YOU DRINK AT ONE TIME ON THE AVERAGE
- PINT BOTTLES

[ACTUAL NUMBER IS CODED.]

- 99. INAP., AMOUNT NOT SPECIFIED IN PINT BOTTLES;

(CONTINUED)

MISSING DATA

-1. INAP., CODED 9 ON REF 433

.....

VAR 0444	WINE:# OF GLASSES	MD=99 OR LE -1
REF 0444	LOC 800 WIDTH 2	DK 13 COL 25-26

ABOUT HOW MUCH WINE DID YOU DRINK AT ONE TIME ON THE AVERAGE
- GLASSES

[ACTUAL NUMBER IS CODED.]

99. INAP., AMOUNT NOT SPECIFIED IN GLASSES;
MISSING DATA

-1. INAP., CODED 9 ON REF 433

.....

VAR 0445	WINE:HOW DRUNK WHEN DONE	MD=0 OR GE 9
REF 0445	LOC 802 WIDTH 1	DK 13 COL 27

ABOUT THE TIME YOU WOULD FINISH DRINKING WINE WOULD YOU SAY
YOU WERE:

1. VERY DRUNK
2. PRETTY LOADED
3. FEELING GOOD
4. RELATIVELY SOBER

9. MISSING DATA
0. INAP., CODED 9 ON REF 433

.....

VAR 0446	LIQUOR:FREQ YR B4 ARRST	MD=0 OR GE 9
REF 0446	LOC 803 WIDTH 1	DK 13 COL 28

DURING THE YEAR BEFORE YOU WERE ARRESTED, HOW OFTEN DID YOU
DRINK LIQUOR

(CONTINUED)

1. EVERY DAY
2. NEARLY EVERY DAY
3. THREE OR FOUR DAYS A WEEK
4. ONE OR TWO DAYS A WEEK
5. THREE OR FOUR DAYS A MONTH
6. ABOUT ONCE A MONTH
7. OCCASIONALLY, AT LEAST ONCE A MONTH

9. MISSING DATA
0. INAP., CODED 9 ON REF 434

.....

VAR 0447	LIQUOR:# OF QUARTS	MD=99 OR LE -1
REF 0447	LOC 804 WIDTH 2	DK 13 COL 29-30

ABOUT HOW MUCH LIQUOR DID YOU DRINK AT ONE TIME ON THE
AVERAGE - QUARTS

[ACTUAL NUMBER IS CODED.]

99. INAP., AMOUNT NOT SPECIFIED IN QUARTS;
MISSING DATA

-1. INAP., CODED 9 ON REF 434

.....

VAR 0448	LIQUOR:# OF FIFTHS	MD=99 OR LE -1
REF 0448	LOC 806 WIDTH 2	DK 13 COL 31-32

ABOUT HOW MUCH LIQUOR DID YOU DRINK AT ONE TIME ON THE
AVERAGE - FIFTHS

[ACTUAL NUMBER IS CODED.]

99. INAP., AMOUNT NOT SPECIFIED IN FIFTHS;
MISSING DATA

-1. INAP., CODED 9 ON REF 434

CONTINUED

2 OF 3

VAR 0449 LIQUOR:# OF PINTS MD=99 OR LE -1
REF 0449 LOC 808 WIDTH 2 DK 13 COL 33-34

ABOUT HOW MUCH LIQUOR DID YOU DRINK AT ONE TIME ON THE
AVERAGE - PINTS

[ACTUAL NUMBER IS CODED.]

99. INAP., AMOUNT NOT SPECIFIED IN PINTS;
MISSING DATA
-1. INAP., CODED 9 ON REF 434

VAR 0450 LIQUOR:# OF HALF PINTS MD=99 OR LE -1
REF 0450 LOC 810 WIDTH 2 DK 13 COL 35-36

ABOUT HOW MUCH LIQUOR DID YOU DRINK AT ONE TIME ON THE
AVERAGE - HALF PINTS

[ACTUAL NUMBER IS CODED.]

99. INAP., AMOUNT NOT SPECIFIED IN HALF PINTS;
MISSING DATA
-1. INAP., CODED 9 ON REF 434

VAR 0451 LIQUOR:# OF DRINKS/SHOTS MD=99 OR LE -1
REF 0451 LOC 812 WIDTH 2 DK 13 COL 37-38

ABOUT HOW MUCH LIQUOR DID YOU DRINK AT ONE TIME ON THE
AVERAGE - DRINKS/SHOTS

[ACTUAL NUMBER IS CODED.]

99. INAP., AMOUNT NOT SPECIFIED IN DRINKS OR SHOTS;
MISSING DATA
-1. INAP., CODED 9 ON REF 434

VAR 0452 LQR:HOW DRUNK WHEN DONE MD=0 OR GE 9
REF 0452 LOC 814 WIDTH 1 DK 13 COL 39

ABOUT THE TIME YOU WOULD FINISH DRINKING LIQUOR WOULD YOU
SAY YOU WERE -

1. VERY DRUNK
2. PRETTY LOADED
3. FEELING GOOD
4. RELATIVELY SOBER

9. MISSING DATA
0. INAP., CODED 9 ON REF 434

VAR 0453 OTHER:FREQ YR B4 ARST MD=0 OR GE 9
REF 0453 LOC 815 WIDTH 2 DK 13 COL 40-41

DURING THE YEAR BEFORE YOU WERE ARRESTED, HOW OFTEN DID YOU
DRINK (OTHER)

1. EVERY DAY
2. NEARLY EVERY DAY
3. THREE OR FOUR DAYS A WEEK
4. ONE OR TWO DAYS A WEEK
5. THREE OR FOUR DAYS A MONTH
6. ABOUT ONCE A MONTH
7. OCCASIONALLY, AT LEAST ONCE A MONTH

9. MISSING DATA
0. INAP., CODED 9 ON REF 435

VAR 0454 OTHER:# OF QUARTS MD=99 OR LE -1
REF 0454 LOC 817 WIDTH 2 DK 13 COL 42-43

ABOUT HOW MUCH DID YOU DRINK AT ONE TIME ON THE AVERAGE
(OTHER) - QUARTS

[ACTUAL NUMBER IS CODED.]

(CONTINUED)

99. INAP., AMOUNT NOT SPECIFIED IN QUARTS;
MISSING DATA
-1. INAP., CODED 9 ON REF 435

VAR 0455 OTHER:# OF PINTS MD=99 OR LE -1
REF 0455 LOC 819 WIDTH 2 DK 13 COL 44-45

ABOUT HOW MUCH DID YOU DRINK AT ONE TIME ON THE AVERAGE
(OTHER) - PINTS

[ACTUAL NUMBER IS CODED.]

99. INAP., AMOUNT NOT SPECIFIED IN PINTS;
MISSING DATA
-1. INAP., CODED 9 ON REF 435

VAR 0456 OTHER:# OF HALF PINTS MD=99 OR LE -1
REF 0456 LOC 821 WIDTH 2 DK 13 COL 46-47

ABOUT HOW MUCH DID YOU DRINK AT ONE TIME ON THE AVERAGE
(OTHER) - HALF PINTS

[ACTUAL NUMBER IS CODED.]

99. INAP., AMOUNT NOT SPECIFIED IN HALF PINTS;
MISSING DATA
-1. INAP., CODED 9 ON REF 435

VAR 0457 OTHER:# OF BOTTLES MD=99 OR LE -1
REF 0457 LOC 823 WIDTH 2 DK 13 COL 48-49

ABOUT HOW MUCH DID YOU DRINK AT ONE TIME ON THE AVERAGE
(OTHER) - BOTTLES

(CONTINUED)

[ACTUAL NUMBER IS CODED.]

99. INAP., AMOUNT NOT SPECIFIED IN BOTTLES;
MISSING DATA
-1. INAP., CODED 9 ON REF 435

VAR 0458 OTHER:# OF GLASSES MD=99 OR LE -1
REF 0458 LOC 825 WIDTH 2 DK 13 COL 50-51

ABOUT HOW MUCH DID YOU DRINK AT ONE TIME ON THE AVERAGE
(OTHER) - GLASSES

[ACTUAL NUMBER IS CODED.]

99. INAP., AMOUNT NOT SPECIFIED IN GLASSES;
MISSING DATA
-1. INAP., CODED 9 ON REF 435

VAR 0459 OTHR:HOW DRUNK WHEN DONE MD=0 OR GE 9
REF 0459 LOC 827 WIDTH 1 DK 13 COL 52

ABOUT THE TIME YOU WOULD FINISH DRINKING WOULD YOU SAY YOU
WERE:

1. VERY DRUNK
2. PRETTY LOADED
3. FEELING GOOD
4. RELATIVELY SOBER
9. MISSING DATA
0. INAP., CODED 9 ON REF 435

VAR 0460 USE OF ALCHL AT 1ST OFF MD=0 OR GE 9
REF 0460 LOC 828 WIDTH 1 DK 13 COL 53

HAD YOU BEEN DRINKING JUST BEFORE THE OFFENSE(S) FOR WHICH

(CONTINUED)

YOU HAD BEEN CONVICTED

1. YES
 2. NO
9. MISSING DATA
 0. INAP., NEVER DRINKS; MISSING DATA

VAR 0461 USE OF BEER MD=0 OR GE 9
REF 0461 LOC 829 WIDTH 1 DK 13 COL 54

AT THE TIME WERE YOU DRINKING BEER

1. YES
 2. NO
9. MISSING DATA
 0. INAP., CODED OTHER THAN 1 ON REF 460

VAR 0462 BEER:# OF QUARTS MD=99 OR LE -1
REF 0462 LOC 830 WIDTH 2 DK 13 COL 55-56

ABOUT HOW MUCH BEER WOULD YOU SAY YOU DRANK AT THAT TIME -
QUARTS

[ACTUAL NUMBER IS CODED.]

99. INAP., AMOUNT NOT SPECIFIED IN QUARTS;
MISSING DATA
- 1. INAP., CODED 0 OR 2 ON REF 461

VAR 0463 BEER:# OF SIX PACKS MD=99 OR LE -1
REF 0463 LOC 832 WIDTH 2 DK 13 COL 57-58

ABOUT HOW MUCH BEER WOULD YOU SAY YOU DRANK AT THAT TIME -

(CONTINUED)

SIX PACKS

[ACTUAL NUMBER IS CODED.]

99. INAP., AMOUNT NOT SPECIFIED IN SIX PACKS;
MISSING DATA
- 1. INAP., CODED 0 OR 2 ON REF 461

VAR 0464 BEER:# OF CANS/BOTTLES MD=99 OR LE -1
REF 0464 LOC 834 WIDTH 2 DK 13 COL 59-60

ABOUT HOW MUCH BEER WOULD YOU SAY YOU DRANK AT THAT TIME -
CANS/BOTTLES

[ACTUAL NUMBER IS CODED.]

99. INAP., AMOUNT NOT SPECIFIED IN CANS OR BOTTLES;
MISSING DATA
- 1. INAP., CODED 0 OR 2 ON REF 461

VAR 0465 USE OF WINE AT 1ST OFF MD=0 OR GE 9
REF 0465 LOC 836 WIDTH 1 DK 13 COL 61

AT THE TIME WERE YOU DRINKING WINE

1. YES
 2. NO
9. MISSING DATA
 0. INAP., CODED OTHER THAN 1 ON REF 460

VAR 0466 WINE:# OF FIFTHS MD=99 OR LE -1
REF 0466 LOC 837 WIDTH 2 DK 13 COL 62-63

ABOUT HOW MUCH WINE WOULD YOU SAY YOU DRANK AT THAT TIME -

(CONTINUED)

FIFTHS

[ACTUAL NUMBER IS CODED.]

- 99. INAP., AMOUNT NOT SPECIFIED IN FIFTHS;
MISSING DATA
- 1. INAP., CODED 0 OR 2 ON REF 465

VAR 0467 WINE:# OF PINT BOTTLES MD=99 OR LE -1
REF 0467 LOC 839 WIDTH 2 DK 13 COL 64-65

ABOUT HOW MUCH WINE WOULD YOU SAY YOU DRANK AT THAT TIME - PINT BOTTLES

[ACTUAL NUMBER IS CODED.]

- 99. INAP., AMOUNT NOT SPECIFIED IN PINT BOTTLES;
MISSING DATA
- 1. INAP., CODED 0 OR 2 ON REF 465

VAR 0468 WINE:# OF GLASSES MD=99 OR LE -1
REF 0468 LOC 841 WIDTH 2 DK 13 COL 66-67

ABOUT HOW MUCH WINE WOULD YOU SAY YOU DRANK AT THAT TIME - GLASSES

[ACTUAL NUMBER IS CODED.]

- 99. INAP., AMOUNT NOT SPECIFIED IN GLASSES;
MISSING DATA
- 1. INAP., CODED 0 OR 2 ON REF 465

VAR 0469 USE OF LIQUOR AT 1ST OFF MD=0 OR GE 9
REF 0469 LOC 843 WIDTH 1 DK 13 COL 68

AT THE TIME WERE YOU DRINKING LIQUOR

- 1. YES
- 2. NO
- 9. MISSING DATA
- 0. INAP., CODED OTHER THAN 1 ON REF 460

VAR 0470 LIQUOR:# OF QUARTS MD=99 OR LE -1
REF 0470 LOC 844 WIDTH 2 DK 13 COL 69-70

ABOUT HOW MUCH LIQUOR WOULD YOU SAY YOU DRANK AT THAT TIME - QUARTS

[ACTUAL NUMBER IS CODED.]

- 99. INAP., AMOUNT NOT SPECIFIED IN QUARTS;
MISSING DATA
- 1. INAP., CODED 0 OR 2 ON REF 469

VAR 0471 LIQUOR:# OF FIFTHS MD=99 OR LE -1
REF 0471 LOC 846 WIDTH 2 DK 13 COL 71-72

ABOUT HOW MUCH LIQUOR WOULD YOU SAY YOU DRANK AT THAT TIME - FIFTHS

[ACTUAL NUMBER IS CODED.]

- 99. INAP., AMOUNT NOT SPECIFIED IN FIFTHS;
MISSING DATA
- 1. INAP., CODED 0 OR 2 ON REF 469

VAR 0472 LIQUOR:# OF PINTS MD=99 OR LE -1
REF 0472 LOC 848 WIDTH 2 DK 13 COL 73-74

ABOUT HOW MUCH LIQUOR WOULD YOU SAY YOU DRANK AT THAT TIME - PINTS

[ACTUAL NUMBER IS CODED.]

- 99. INAP., AMOUNT NOT SPECIFIED IN PINTS;
MISSING DATA
- 1. INAP., CODED 0 OR 2 ON REF 469

VAR 0473 LIQUOR:# OF HALF PINTS MD=99 OR LE -1
REF 0473 LOC 850 WIDTH 2 DK 13 COL 75-76

ABOUT HOW MUCH LIQUOR WOULD YOU SAY YOU DRANK AT THAT TIME - HALF PINTS

[ACTUAL NUMBER IS CODED.]

- 99. INAP., AMOUNT NOT SPECIFIED IN HALF PINTS;
MISSING DATA
- 1. INAP., CODED 0 OR 2 ON REF 469

VAR 0474 LIQUOR:# OF DRINKS/SHOTS MD=99 OR LE -1
REF 0474 LOC 852 WIDTH 2 DK 13 COL 77-78

ABOUT HOW MUCH LIQUOR WOULD YOU SAY YOU DRANK AT THAT TIME - DRINK/SHOT

[ACTUAL NUMBER IS CODED.]

- 99. INAP., AMOUNT NOT SPECIFIED IN DRINKS OR SHOTS;
MISSING DATA
- 1. INAP., CODED 0 OR 2 ON REF 469

VAR 0475 USE OTHER ALCO AT 1ST OF MD=0 OR GE 9
REF 0475 LOC 854 WIDTH 1 DK 13 COL 79

AT THE TIME WERE YOU DRINKING ANOTHER ALCOHOLIC BEVERAGE

- 1. YES
- 2. NO
- 9. MISSING DATA
- 0. INAP., CODED OTHER THAN 1 ON REF 460

DECK IDENTIFICATION NUMBER IS '14' DK 14 COL 1- 2

VAR 0001 ICPSR STUDY NUMBER NO MISSING DATA CODES
REF 0001 LOC 1 WIDTH 4 DK 14 COL 3- 6

ICPSR STUDY NUMBER

7751. THE ICPSR HAS ATTACHED THIS NUMBER AS A DATA COLLECTION IDENTIFICATION NUMBER.

VAR 0002 PART NUMBER NO MISSING DATA CODES
REF 0002 LOC 5 WIDTH 1 DK 14 COL 7

PART NUMBER

- 1. THIS IS THE FIRST PART OF A ONE-PART DATA COLLECTION.

VAR 0003 VERSION NUMBER NO MISSING DATA CODES
REF 0003 LOC 6 WIDTH 1 DK 14 COL 8

VERSION NUMBER

(CONTINUED)

4. THIS IS THE FOURTH VERSION OF THE DATA
COLLECTION.

VAR 0552 ID NUMBER NO MISSING DATA CODES
REF 0552 LOC 947 WIDTH 6 DK 14 COL 9-14

ICPSR SEQUENTIAL CASE IDENTIFICATION NUMBER

THE ICPSR HAS ATTACHED A SEQUENTIAL CASE IDENTIFICATION
NUMBER TO EVERY RECORD. THIS NUMBER UNIQUELY IDENTIFIES
EACH RECORD IN THE DATA COLLECTION.

VAR 0476 OTHER:# OF QUARTS MD=99 OR LE -1
REF 0476 LOC 855 WIDTH 2 DK 14 COL 15-16

ABOUT HOW MUCH WOULD YOU SAY YOU DRANK AT THAT TIME - QUARTS

[ACTUAL NUMBER IS CODED.]

99. INAP., AMOUNT NOT SPECIFIED IN QUARTS;
MISSING DATA
-1. INAP., CODED 0 OR 2 ON REF 475

VAR 0477 OTHER:# OF PINTS MD=99 OR LE -1
REF 0477 LOC 857 WIDTH 2 DK 14 COL 17-18

ABOUT HOW MUCH WOULD YOU SAY YOU DRANK AT THAT TIME - PINTS

[ACTUAL NUMBER IS CODED.]

99. INAP., AMOUNT NOT SPECIFIED IN PINTS;
MISSING DATA
-1. INAP., CODED 0 OR 2 ON REF 475

VAR 0478 OTHER:# OF HALF PINTS MD=99 OR LE -1
REF 0478 LOC 859 WIDTH 2 DK 14 COL 19-20

ABOUT HOW MUCH WOULD YOU SAY YOU DRANK AT THAT TIME - HALF
PINTS

[ACTUAL NUMBER IS CODED.]

99. INAP., AMOUNT NOT SPECIFIED IN HALF PINTS;
MISSING DATA
-1. INAP., CODED 0 OR 2 ON REF 475

VAR 0479 OTHER:# OF BOTTLES MD=99 OR LE -1
REF 0479 LOC 861 WIDTH 2 DK 14 COL 21-22

ABOUT HOW MUCH WOULD YOU SAY YOU DRANK AT THAT TIME -
BOTTLES

[ACTUAL NUMBER IS CODED.]

99. INAP., AMOUNT NOT SPECIFIED IN BOTTLES;
MISSING DATA
-1. INAP., CODED 0 OR 2 ON REF 475

VAR 0480 OTHER:# OF GLASSES MD=99 OR LE -1
REF 0480 LOC 863 WIDTH 2 DK 14 COL 23-24

ABOUT HOW MUCH WOULD YOU SAY YOU DRANK AT THAT TIME -
GLASSES

[ACTUAL NUMBER IS CODED.]

99. INAP., AMOUNT NOT SPECIFIED IN GLASSES;
MISSING DATA
-1. INAP., CODED 0 OR 2 ON REF 475

VAR 0481 DRUNK AT TIME OF 1ST OFF MD=0 OR GE 9
REF 0481 LOC 865 WIDTH 1 DK 14 COL 25

WOULD YOU SAY YOU WERE:

1. VERY DRUNK
2. PRETTY LOADED
3. FEELING GOOD
4. RELATIVELY SOBER

9. MISSING DATA
0. INAP., CODED OTHER THAN 1 ON REF 460

.....
VAR 0482 # OF HOURS DRINKING MD=99 OR LE -1
REF 0482 LOC 866 WIDTH 2 DK 14 COL 26-27

ABOUT HOW MANY HOURS HAD YOU BEEN DRINKING

[ACTUAL NUMBER IS CODED.]

00. NONE

99. MISSING DATA
- 1. INAP., CODED OTHER THAN 1 ON REF 460

.....
VAR 0483 DRINKING AT HOME MD=0 OR GE 9
REF 0483 LOC 868 WIDTH 1 DK 14 COL 28

WHERE WERE YOU DRINKING - AT HOME

1. AT HOME

9. INAP., R WAS DRINKING ELSEWHERE; MISSING DATA
0. INAP., CODED OTHER THAN 1 ON REF 460

VAR 0484 DRINKING AT FRIENDS MD=0 OR GE 9
REF 0484 LOC 869 WIDTH 1 DK 14 COL 29

WHERE WERE YOU DRINKING - AT A FRIENDS HOME

2. AT A FRIENDS HOME

9. INAP., R WAS DRINKING ELSEWHERE; MISSING DATA
0. INAP., CODED OTHER THAN 1 ON REF 460

.....
VAR 0485 DRINKING AT BAR MD=0 OR GE 9
REF 0485 LOC 870 WIDTH 1 DK 14 COL 30

WHERE WERE YOU DRINKING - IN A BAR OR TAVERN

3. IN A BAR OR TAVERN

9. INAP., R WAS DRINKING ELSEWHERE; MISSING DATA
0. INAP., CODED OTHER THAN 1 ON REF 460

.....
VAR 0486 DRINKING IN CAR MD=0 OR GE 9
REF 0486 LOC 871 WIDTH 1 DK 14 COL 31

WHERE WERE YOU DRINKING - IN A CAR

4. IN A CAR

9. INAP., R WAS DRINKING ELSEWHERE; MISSING DATA
0. INAP., CODED OTHER THAN 1 ON REF 460

.....
VAR 0487 DRINKING IN RESTAURANT MD=0 OR GE 9
REF 0487 LOC 872 WIDTH 1 DK 14 COL 32

WHERE WERE YOU DRINKING - IN A RESTAURANT

(CONTINUED)

5. IN A RESTAURANT

9. INAP., R WAS DRINKING ELSEWHERE; MISSING DATA
0. INAP., CODED OTHER THAN 1 ON REF 460

VAR 0488 DRINKING ON STREET MD=0 OR GE 9
REF 0488 LOC 873 WIDTH 1 DK 14 COL 33

WHERE WERE YOU DRINKING - ON THE STREET

6. ON THE STREET

9. INAP., R WAS DRINKING ELSEWHERE; MISSING DATA
0. INAP., CODED OTHER THAN 1 ON REF 460

VAR 0489 DRINKING AT WORK MD=0 OR GE 9
REF 0489 LOC 874 WIDTH 1 DK 14 COL 34

WHERE WERE YOU DRINKING - AT WORK

7. AT WORK

9. INAP., R WAS DRINKING ELSEWHERE; MISSING DATA
0. INAP., CODED OTHER THAN 1 ON REF 460

VAR 0490 DRINKING OTHER LOCATION MD=0 OR GE 9
REF 0490 LOC 875 WIDTH 1 DK 14 COL 35

WHERE WERE YOU DRINKING - OTHER

8. OTHER

9. INAP., R WAS DRINKING ELSEWHERE; MISSING DATA
0. INAP., CODED OTHER THAN 1 ON REF 460

VAR 0491 DRINKING ALONE MD=0 OR GE 9
REF 0491 LOC 876 WIDTH 1 DK 14 COL 36

WERE YOU DRINKING ALONE OR WITH OTHERS

1. ALONE
2. OTHERS

9. MISSING DATA
0. INAP., CODED OTHER THAN 1 ON REF 460

VAR 0492 DRINKING WITH FAMILY MD=0 OR GE 9
REF 0492 LOC 877 WIDTH 1 DK 14 COL 37

WHO WERE YOU DRINKING WITH - FAMILY

1. FAMILY

9. INAP., R WAS DRINKING WITH ANOTHER GROUP;
MISSING DATA
0. INAP., CODED OTHER THAN 2 ON REF 491

VAR 0493 DRINKING WITH FRIENDS MD=0 OR GE 9
REF 0493 LOC 878 WIDTH 1 DK 14 COL 38

WHO WERE YOU DRINKING WITH - FRIENDS

2. FRIENDS

9. INAP., R WAS DRINKING WITH ANOTHER GROUP;
MISSING DATA
0. INAP., CODED OTHER THAN 2 ON REF 491

VAR 0494 DRINKING WITH ANYONE MD=0 OR GE 9
 REF 0494 LOC 879 WIDTH 1 DK 14 COL 39

WHO WERE YOU DRINKING WITH - ANYONE AROUND

- 3. ANYONE AROUND
- 9. INAP., R WAS DRINKING WITH ANOTHER GROUP
 MISSING DATA
- 0. INAP., CODED OTHER THAN 2 ON REF 491

.....
 VAR 0495 BL PR TAKEN 1ST 2 WEEKS MD=9
 REF 0495 LOC 880 WIDTH 1 DK 14 COL 40

DURING THE FIRST TWO WEEKS YOU WERE IN JAIL. WAS YOU BLOOD
 PRESSURE TAKEN

- 1. YES
- 2. NO
- 9. MISSING DATA

.....
 VAR 0496 BLOOD SAMPLE TAKEN MD=9
 REF 0496 LOC 881 WIDTH 1 DK 14 COL 41

DURING THE FIRST TWO WEEKS YOU WERE IN JAIL WAS A BLOOD
 SAMPLE TAKEN

- 1. YES
- 2. NO
- 9. MISSING DATA

VAR 0497 SKIN TEST FOR TB GIVEN MD=9
 REF 0497 LOC 882 WIDTH 1 DK 14 COL 42

DURING THE FIRST TWO WEEKS YOU WERE IN JAIL WERE YOU GIVEN A
 SKIN TEST FOR TUBERCULOSIS

- 1. YES
- 2. NO
- 9. MISSING DATA

.....
 VAR 0498 CHEST X-RAY GIVEN MD=9
 REF 0498 LOC 883 WIDTH 1 DK 14 COL 43

DURING THE FIRST TWO WEEKS YOU WERE IN JAIL WERE YOU GIVEN A
 CHEST X-RAY

- 1. YES
- 2. NO
- 9. MISSING DATA

.....
 VAR 0499 DENTAL EXAM GIVEN MD=9
 REF 0499 LOC 884 WIDTH 1 DK 14 COL 44

DURING THE FIRST TWO WEEKS YOU WERE IN JAIL WERE YOU GIVEN A
 DENTAL EXAM

- 1. YES
- 2. NO
- 9. MISSING DATA

VAR 0500 EYE EXAM GIVEN MD=9
REF 0500 LOC 885 WIDTH 1 DK 14 COL 45

DURING THE FIRST TWO WEEKS YOU WERE IN JAIL WERE YOU GIVEN AN EYE EXAMINATION

- 1. YES
- 2. NO
- 9. MISSING DATA

VAR 0501 HEIGHT MEASURED MD=9
REF 0501 LOC 886 WIDTH 1 DK 14 COL 46

DURING THE FIRST TWO WEEKS YOU WERE IN JAIL WAS YOUR HEIGHT MEASURED

- 1. YES
- 2. NO
- 9. MISSING DATA

VAR 0502 WEIGHT MEASURED MD=9
REF 0502 LOC 887 WIDTH 1 DK 14 COL 47

DURING THE FIRST TWO WEEKS YOU WERE IN JAIL WAS YOUR WEIGHT MEASURED

- 1. YES
- 2. NO
- 9. MISSING DATA

VAR 0503 PULSE TAKEN MD=9
REF 0503 LOC 888 WIDTH 1 DK 14 COL 48

DURING THE FIRST TWO WEEKS YOU WERE IN JAIL WAS YOU PULSE TAKEN

- 1. YES
- 2. NO
- 9. MISSING DATA

VAR 0504 TEMPERATURE TAKEN MD=9
REF 0504 LOC 889 WIDTH 1 DK 14 COL 49

DURING THE FIRST TWO WEEKS YOU WERE IN JAIL WAS YOU TEMPERATURE TAKEN

- 1. YES
- 2. NO
- 9. MISSING DATA

VAR 0505 URINE SAMPLE TAKEN MD=9
REF 0505 LOC 890 WIDTH 1 DK 14 COL 50

DURING THE FIRST TWO WEEKS YOU WERE IN JAIL WAS A URINE SAMPLE TAKEN

- 1. YES
- 2. NO
- 9. MISSING DATA

VAR 0506 HEART LISTENED TO MD=9
REF 0506 LOC 891 WIDTH 1 DK 14 COL 51

DURING THE FIRST TWO WEEKS YOU WERE IN JAIL WAS YOU HEART LISTENED TO

- 1. YES
- 2. NO
- 9. MISSING DATA

VAR 0507 ANYTHING ELSE DONE MD=9
REF 0507 LOC 892 WIDTH 1 DK 14 COL 52

DURING THE FIRST TWO WEEKS YOU WERE IN JAIL WAS ANYTHING ELSE DONE

- 1. YES
- 2. NO
- 3. VD
- 4. PAP SMEAR
- 5. X-RAY
- 6. EAR
- 7. MEDICATION FOR INTERNAL ILLNESS (COLD, GUNSHOT WOUND, ETC.)
- 9. MISSING DATA

VAR 0508 DOCTOR ADMINISTER TESTS MD=0 OR GE 9
REF 0508 LOC 893 WIDTH 1 DK 14 COL 53

WHO ADMINISTERED THESE TESTS - DOCTOR

- 1. DOCTOR
- 9. MISSING DATA
- 0. INAP., NO TESTS ADMINISTERED; MISSING DATA

VAR 0509 NURSE ADMINISTER TESTS MD=0 OR GE 9
REF 0509 LOC 894 WIDTH 1 DK 14 COL 54

WHO ADMINISTERED THESE TESTS - NURSE

- 2. NURSE
- 9. MISSING DATA
- 0. INAP., NO TESTS ADMINISTERED; MISSING DATA

VAR 0510 PARAMEDIC ADMIN TESTS MD=0 OR GE 9
REF 0510 LOC 895 WIDTH 1 DK 14 COL 55

WHO ADMINISTERED THESE TESTS - PARAMEDIC

- 3. PARAMEDIC
- 9. MISSING DATA
- 0. INAP., NO TESTS ADMINISTERED; MISSING DATA

VAR 0511 ADMITTING OFFICER AD TEST MD=0 OR GE 9
REF 0511 LOC 896 WIDTH 1 DK 14 COL 56

WHO ADMINISTERED THESE TESTS - ADMITTING OFFICER

- 4. ADMITTING OFFICER
- 9. MISSING DATA
- 0. INAP., NO TESTS ADMINISTERED; MISSING DATA

VAR 0512 OTHER ADMINISTER TESTS MD=0 OR GE 9
REF 0512 LOC 897 WIDTH 1 DK 14 COL 57

WHO ADMINISTERED THESE TESTS - OTHER

(CONTINUED)

5. OTHER

9. MISSING DATA

0. INAP., NO TESTS ADMINISTERED; MISSING DATA

.....

VAR 0513 DONT KNOW WHO ADMIN TEST MD=9
REF 0513 LOC 898 WIDTH 1 DK 14 COL 58

WHO ADMINISTERED THESE TESTS - DON'T KNOW

6. DON'T KNOW

9. MISSING DATA

.....

VAR 0514 INMATE/TRUSTEE ADM TESTS MD=9
REF 0514 LOC 899 WIDTH 1 DK 14 COL 59

WHO ADMINISTERED THESE TESTS - INMATE/TRUSTEE

7. INMATE/TRUSTEE

9. MISSING DATA

.....

VAR 0515 GIVEN RESULTS OF TESTS MD=0 OR GE 9
REF 0515 LOC 900 WIDTH 1 DK 14 COL 60

WERE YOU EVER GIVEN THE RESULTS OF THE CHECK-UP

1. YES

2. NO

9. MISSING DATA

0. INAP., NO TESTS ADMINISTERED; MISSING DATA

VAR 0516 TOLD OF PROBLEMS MD=0 OR GE 9
REF 0516 LOC 901 WIDTH 1 DK 14 COL 61

WERE YOU TOLD OF ANY PROBLEMS

1. YES

2. NO

9. MISSING DATA

0. INAP., CODED OTHER THAN 1 ON REF 515

.....

VAR 0517 GIVEN MEDICINE FOR PROB MD=0 OR GE 9
REF 0517 LOC 902 WIDTH 1 DK 14 COL 62

DID THE PERSON WHO GAVE YOU THE CHECK-UP DO ANYTHING OR GIVE
YOU ANY MEDICINE TO TAKE CARE OF THE PROBLEM(S)

1. YES

2. NO

9. MISSING DATA

0. INAP., CODED OTHER THAN 1 ON REF 516

.....

VAR 0518 TESTS AFTER 1ST 2 WEEKS MD=99
REF 0518 LOC 903 WIDTH 2 DK 14 COL 63-64

AFTER THE FIRST TWO WEEKS, WERE YOU GIVEN ANY OTHER MEDICAL
TESTS? IF YES, HOW MANY?

[ACTUAL NUMBER IS CODED.]

00. NO; NONE

99. INAP., INMATE HAS NOT BEEN IN JAIL MORE THAN TWO
WEEKS; MISSING DATA

VAR 0519 TESTS TO FOLLOW UP PROB MD=99 OR LE -1
REF 0519 LOC 905 WIDTH 2 DK 14 COL 65-66

WAS THIS EXAM TO FOLLOW UP A PROBLEM THAT HAS BEEN
DISCOVERED EARLIER? IF YES, HOW MANY?

[ACTUAL NUMBER IS CODED.]

- 00. NO; NONE
- 99. INAP., INMATE HAS NOT BEEN IN JAIL MORE THAN
TWO WEEKS; MISSING DATA
- 1. INAP., CODED 0 ON REF 518

VAR 0520 TESTS AT REQUEST OF R MD=99 OR LE -1
REF 0520 LOC 907 WIDTH 2 DK 14 COL 67-68

WAS THIS EXAM AT YOUR REQUEST? IF YES, HOW MANY?

[ACTUAL NUMBER IS CODED.]

- 00. NO; NONE
- 99. INAP., INMATE HAS NOT BEEN IN JAIL MORE THAN
TWO WEEKS; MISSING DATA
- 1. INAP., CODED 0 ON REF 518

VAR 0521 BL PR TAKEN AFTER 2 WEEK MD=0 OR GE 9
REF 0521 LOC 909 WIDTH 1 DK 14 COL 69

IN THE EXAM WHICH TOOK PLACE AFTER YOUR FIRST TWO WEEKS IN
JAIL WAS YOUR BLOOD PRESSURE TAKEN

-
- 1. YES
 - 2. NO
 - 9. INAP., INMATE HAS NOT BEEN IN JAIL MORE THAN
TWO WEEKS; MISSING DATA

(CONTINUED)

0. INAP., CODED 0 ON REF 518

VAR 0522 BLOOD SAMPLE TAKEN MD=0 OR GE 9
REF 0522 LOC 910 WIDTH 1 DK 14 COL 70

IN THE EXAM WHICH TOOK PLACE AFTER YOUR FIRST TWO WEEKS IN
JAIL WAS A BLOOD SAMPLE TAKEN

-
- 1. YES
 - 2. NO
 - 9. INAP., INMATE HAS NOT BEEN IN JAIL MORE THAN
TWO WEEKS; MISSING DATA
 - 0. INAP., CODED 0 ON REF 518

VAR 0523 SKIN TEST FOR TB MD=0 OR GE 9
REF 0523 LOC 911 WIDTH 1 DK 14 COL 71

IN THE EXAM WHICH TOOK PLACE AFTER YOUR FIRST TWO WEEKS IN
JAIL WERE YOU GIVEN A SKIN TEST FOR TUBERCULOSIS

-
- 1. YES
 - 2. NO
 - 9. INAP., INMATE HAS NOT BEEN IN JAIL MORE THAN
TWO WEEKS; MISSING DATA
 - 0. INAP., CODED 0 ON REF 518

VAR 0524 CHEST X RAY GIVEN MD=0 OR GE 9
REF 0524 LOC 912 WIDTH 1 DK 14 COL 72

IN THE EXAM WHICH TOOK PLACE AFTER YOUR FIRST TWO WEEKS IN
JAIL WERE YOU GIVEN A CHEST X-RAY

-
- 1. YES

VAR 0530 TEMPERATURE TAKEN MD=0 OR GE 9
REF 0530 LOC 918 WIDTH 1 DK 14 COL 78

IN THE EXAM WHICH TOOK PLACE AFTER YOUR FIRST TWO WEEKS IN
JAIL WAS YOUR TEMPERATURE TAKEN

-
1. YES
 2. NO

 9. INAP., INMATE HAS NOT BEEN IN JAIL MORE THAN
TWO WEEKS; MISSING DATA
 0. INAP., CODED 0 ON REF 518
-

VAR 0531 URINE SAMPLE TAKEN MD=0 OR GE 9
REF 0531 LOC 919 WIDTH 1 DK 14 COL 79

IN THE EXAM WHICH TOOK PLACE AFTER YOUR FIRST TWO WEEKS IN
JAIL WAS A URINE SAMPLE TAKEN

-
1. YES
 2. NO

 9. INAP., INMATE HAS NOT BEEN IN JAIL MORE THAN
TWO WEEKS; MISSING DATA
 0. INAP., CODED 0 ON REF 518
-

VAR 0532 HEART LISTENED TO MD=0 OR GE 9
REF 0532 LOC 920 WIDTH 1 DK 14 COL 80

IN THE EXAM WHICH TOOK PLACE AFTER YOUR FIRST TWO WEEKS IN
JAIL WAS YOUR HEART LISTENED TO

-
1. YES
 2. NO

 9. INAP., INMATE HAS NOT BEEN IN JAIL MORE THAN
TWO WEEKS; MISSING DATA
 0. INAP., CODED 0 ON REF 518

DECK IDENTIFICATION NUMBER IS '15' DK 15 COL 1- 2

VAR 0001 ICPSR STUDY NUMBER NO MISSING DATA CODES
REF 0001 LOC 1 WIDTH 4 DK 15 COL 3- 6

ICPSR STUDY NUMBER

7751. THE ICPSR HAS ATTACHED THIS NUMBER AS A
DATA COLLECTION IDENTIFICATION NUMBER.

.....

VAR 0002 PART NUMBER NO MISSING DATA CODES
REF 0002 LOC 5 WIDTH 1 DK 15 COL 7

PART NUMBER

1. THIS IS THE FIRST PART OF A ONE-PART DATA
COLLECTION.

.....

VAR 0003 VERSION NUMBER NO MISSING DATA CODES
REF 0003 LOC 6 WIDTH 1 DK 15 COL 8

VERSION NUMBER

4. THIS IS THE FOURTH VERSION OF THE DATA
COLLECTION.

.....

VAR 0552 ID NUMBER NO MISSING DATA CODES
REF 0552 LOC 947 WIDTH 6 DK 15 COL 9-14

ICPSR SEQUENTIAL CASE IDENTIFICATION NUMBER

THE ICPSR HAS ATTACHED A SEQUENTIAL CASE IDENTIFICATION

(CONTINUED)

NUMBER TO EVERY RECORD. THIS NUMBER UNIQUELY IDENTIFIES
EACH RECORD IN THE DATA COLLECTION.

VAR 0533 MEDICAL ATTN THIS TIME MD=99
REF 0533 LOC 921 WIDTH 2 DK 15 COL 15-16

SINCE YOU WERE ADMITTED TO JAIL THIS TIME, HAVE YOU ASKED TO
SEE A DOCTOR OR OTHER MEDICAL PERSON? HOW MANY TIMES?

[ACTUAL NUMBER IS CODED.]

- 00. NONE
- 99. MISSING DATA

VAR 0534 EVER REFUSED MEDICAL ATN MD=99 OR LE -1
REF 0534 LOC 923 WIDTH 2 DK 15 COL 17-18

HAVE YOU EVER BEEN REFUSED PERMISSION TO SEE THE DOCTOR OR
OTHER MEDICAL PERSON? HOW MANY TIMES?

[ACTUAL NUMBER IS CODED.]

- 00. NONE
- 99. MISSING DATA
- 1. INAP., CODED 0 ON REF 553

VAR 0535 MED PERSON USUALLY SEEN MD=0 OR GE 9
REF 0535 LOC 925 WIDTH 1 DK 15 COL 19

WHAT TYPE OF HEALTH PERSON DO YOU GENERALLY SEE

- 1. DOCTOR
- 2. NURSE
- 3. PARAMEDIC

(CONTINUED)

- 4. OTHER
- 9. MISSING DATA
- 0. INAP., CODED 0 ON REF 553; MISSING DATA

VAR 0536 REQUIRE REGULAR MED ATTN MD=9
REF 0536 LOC 926 WIDTH 1 DK 15 COL 20

DO YOU HAVE ANY HEALTH PROBLEMS OR MEDICAL CONDITIONS WHICH
WOULD REQUIRE YOU TO SEE A DOCTOR OR A HEALTH PERSON ON A
REGULAR BASIS

- 1. YES
- 2. NO
- 9. MISSING DATA

VAR 0537 HEART PROBLEM MD=0 OR GE 9
REF 0537 LOC 927 WIDTH 1 DK 15 COL 21

WHAT TYPE OF PROBLEM DO YOU HAVE - HEART CONDITION

- 1. HEART CONDITION
- 9. MISSING DATA
- 0. INAP., CODED OTHER THAN 1 ON REF 536

VAR 0538 RESPIRATORY PROBLEM MD=0 OR GE 9
REF 0538 LOC 928 WIDTH 1 DK 15 COL 22

WHAT TYPE OF PROBLEM DO YOU HAVE - RESPIRATORY

- 2. RESPIRATORY
- 9. MISSING DATA

(CONTINUED)

0. INAP., CODED OTHER THAN 1 ON REF 536

.....

VAR 0539 NERVOUS DISORDER MD=0 OR GE 9
REF 0539 LOC 929 WIDTH 1 DK 15 COL 23

WHAT TYPE OF PROBLEM DO YOU HAVE - NERVOUS CONDITION

3. NERVOUS CONDITION

9. MISSING DATA
0. INAP., CODED OTHER THAN 1 ON REF 536

.....

VAR 0540 MENTAL PROBLEM MD=0 OR GE 9
REF 0540 LOC 930 WIDTH 1 DK 15 COL 24

WHAT TYPE OF PROBLEM DO YOU HAVE - MENTAL PROBLEM

4. MENTAL PROBLEM

9. MISSING DATA
0. INAP., CODED OTHER THAN 1 ON REF 536

.....

VAR 0541 MUSCLE OR BONE PROBLEM MD=0 OR GE 9
REF 0541 LOC 931 WIDTH 1 DK 15 COL 25

WHAT TYPE OF PROBLEM DO YOU HAVE - MUSCLE OR BONE PROBLEM

5. MUSCLE OR BONE PROBLEM

9. MISSING DATA
0. INAP., CODED OTHER THAN 1 ON REF 536

VAR 0542 URINARY PROBLEM MD=0 OR GE 9
REF 0542 LOC 932 WIDTH 1 DK 15 COL 26

WHAT TYPE OF PROBLEM DO YOU HAVE - URINARY PROBLEM

6. URINARY PROBLEM

9. MISSING DATA
0. INAP., CODED OTHER THAN 1 ON REF 536

.....

VAR 0543 BLOOD PROBLEM MD=0 OR GE 9
REF 0543 LOC 933 WIDTH 1 DK 15 COL 27

WHAT TYPE OF PROBLEM DO YOU HAVE - BLOOD PROBLEM

1. BLOOD PROBLEM

9. MISSING DATA
0. INAP., CODED OTHER THAN 1 ON REF 536

.....

VAR 0544 SKIN PROBLEM MD=0 OR GE 9
REF 0544 LOC 934 WIDTH 1 DK 15 COL 28

WHAT TYPE OF PROBLEM DO YOU HAVE - SKIN PROBLEM

2. SKIN PROBLEM

9. MISSING DATA
0. INAP., CODED OTHER THAN 1 ON REF 536

.....

VAR 0545 EMOTIONAL PROBLEM MD=0 OR GE 9
REF 0545 LOC 935 WIDTH 1 DK 15 COL 29

WHAT TYPE OF PROBLEM DO YOU HAVE - EMOTIONAL PROBLEM

VAR 0553 AGE NO MISSING DATA CODES
REF 0553 LOC 953 WIDTH 2 DK 15 COL 41-42

THE AGE VARIABLE IS COMPUTED BY SUBTRACTING 'DATE ADMITTED TO JAIL FOR CURRENT OFFENSES' (VAR 0023 REF 0023) FROM 'DATE OF BIRTH' (VAR 0012 REF 0012) AND DOCUMENTS THE RESPONDENT'S AGE AT ADMISSION FOR CURRENT OFFENSES.

[ACTUAL NUMBER IS CODED.]

VAR 0554 DATE ADMIT JAIL: MO MD=99
REF 0554 LOC 955 WIDTH 2 DK 15 COL 43-44

DATE ADMITTED TO JAIL FOR CURRENT OFFENSES: MONTH
[MO/DY/YR BROKEN DOWN FROM REF 8]

99. MISSING DATA

VAR 0555 DATE ADMIT JAIL: DY MD=99
REF 0555 LOC 957 WIDTH 2 DK 15 COL 45-46

DATE ADMITTED TO JAIL FOR CURRENT OFFENSES: DAY
[MO/DY/YR BROKEN DOWN FROM REF 8]

99. MISSING DATA

VAR 0556 DATE ADMIT JAIL: YR MD=99
REF 0556 LOC 959 WIDTH 2 DK 15 COL 47-48

DATE ADMITTED TO JAIL FOR CURRENT OFFENSES: YEAR
[MO/DY/YR BROKEN DOWN FROM REF 8]

99. MISSING DATA

VAR 0557 DATE OF BIRTH: MO MD=99
REF 0557 LOC 961 WIDTH 2 DK 15 COL 49-50

DATE OF BIRTH: MONTH
[MO/DY/YR BROKEN DOWN FROM REF 12]

99. MISSING DATA

VAR 0558 DATE OF BIRTH: DY MD=99
REF 0558 LOC 963 WIDTH 2 DK 15 COL 51-52

DATE OF BIRTH: DAY
[MO/DY/YR BROKEN DOWN FROM REF 12]

99. MISSING DATA

VAR 0559 DATE OF BIRTH: YR MD=99
REF 0559 LOC 965 WIDTH 2 DK 15 COL 53-54

DATE OF BIRTH: YEAR
[MO/DY/YR BROKEN DOWN FROM REF 12]

99. MISSING DATA

VAR 0560 DATE 1ST ADMIT: MO MD=0 OR GE 99
REF 0560 LOC 967 WIDTH 2 DK 15 COL 55-56

DATE FIRST ADMITTED TO JAIL: MONTH
[MO/DY/YR BROKEN DOWN FROM REF 23]

99. MISSING DATA
00. INAP., CODED OTHER THAN 5 ON REF 17

VAR 0561 DATE 1ST ADMIT: DY MD=0 OR GE 99
REF 0561 LOC 969 WIDTH 2 DK 15 COL 57-58

DATE FIRST ADMITTED TO JAIL: DAY
[MO/DY/YR BROKEN DOWN FROM REF 23]

99. MISSING DATA
00. INAP., CODED OTHER THAN 5 ON REF 17

VAR 0562 DATE 1ST ADMIT: YR MD=0 OR GE 99
REF 0562 LOC 971 WIDTH 2 DK 15 COL 59-60

DATE FIRST ADMITTED TO JAIL: YEAR
[MO/DY/YR BROKEN DOWN FROM REF 23]

99. MISSING DATA
00. INAP., CODED OTHER THAN 5 ON REF 17

VAR 0563 DATE ADMIT CURRNT OFF:MO MD=0 OR GE 99
REF 0563 LOC 973 WIDTH 2 DK 15 COL 61-62

WHEN WERE YOU FIRST ADMITTED TO AN INSTITUTION FOR THIS
OFFENSE: MONTH
[MO/DY/YR BROKEN DOWN FROM REF 25]

99. MISSING DATA
00. INAP., CODED 5 ON REF 17

VAR 0564 DATE ADMIT CURRNT OFF:DY MD=0 OR GE 99
REF 0564 LOC 975 WIDTH 2 DK 15 COL 63-64

WHEN WERE YOU FIRST ADMITTED TO AN INSTITUTION FOR THIS
OFFENSE: DAY
[MO/DY/YR BROKEN DOWN FROM REF 25]

(CONTINUED)

99. MISSING DATA
00. INAP., CODED 5 ON REF 17

VAR 0565 DATE ADMIT CURRNT OFF:YR MD=0 OR GE 99
REF 0565 LOC 977 WIDTH 2 DK 15 COL 65-66

WHEN WERE YOU FIRST ADMITTED TO AN INSTITUTION FOR THIS
OFFENSE: YEAR
[MO/DY/YR BROKEN DOWN FROM REF 25]

99. MISSING DATA
00. INAP., CODED 5 ON REF 17

VAR 0566 DATE 1ST ADMIT2: MO MD=0 OR GE 99
REF 0566 LOC 979 WIDTH 2 DK 15 COL 67-68

WHEN WERE YOU FIRST ADMITTED TO A JAIL FOR THE OFFENSE(S):
MONTH
[MO/DY/YR BROKEN DOWN FROM REF 32]

99. MISSING DATA
00. INAP., CODED 5 ON REF 17

VAR 0567 DATE 1ST ADMIT2: DY MD=0 OR GE 99
REF 0567 LOC 981 WIDTH 2 DK 15 COL 69-70

WHEN WERE YOU FIRST ADMITTED TO A JAIL FOR THE OFFENSE(S):
DAY
[MO/DY/YR BROKEN DOWN FROM REF 32]

99. MISSING DATA
00. INAP., CODED 5 ON REF 17

VAR 0568 DATE 1ST ADMIT2: YR MD=0 OR GE 99
REF 0568 LOC 983 WIDTH 2 DK 15 COL 71-72

WHEN WERE YOU FIRST ADMITTED TO A JAIL FOR THE OFFENSE(S):
YEAR
[MO/DY/YR BROKEN DOWN FROM REF 32]

99. MISSING DATA
00. INAP., CODED 5 ON REF 17
.....

VAR 0569 DATE SENTENCED: MO MD=0 OR GE 99
REF 0569 LOC 985 WIDTH 2 DK 15 COL 73-74

WHEN WERE YOU SENTENCED: MONTH
[MO/DY/YR BROKEN DOWN FROM REF 43]

99. MISSING DATA
00. INAP., CODED 2 ON REF 42
.....

VAR 0570 DATE SENTENCED: DY MD=0 OR GE 99
REF 0570 LOC 987 WIDTH 2 DK 15 COL 75-76

WHEN WERE YOU SENTENCED: DAY
[MO/DY/YR BROKEN DOWN FROM REF 43]

99. MISSING DATA
00. INAP., CODED 2 ON REF 42
.....

VAR 0571 DATE SENTENCED: YR MD=0 OR GE 99
REF 0571 LOC 989 WIDTH 2 DK 15 COL 77-78

WHEN WERE YOU SENTENCED: YEAR
[MO/DY/YR BROKEN DOWN FROM REF 43]

(CONTINUED)

99. MISSING DATA
00. INAP., CODED 2 ON REF 42
.....

VAR 0572 DATE 1ST APPEAR: MO MD=0 OR GE 99
REF 0572 LOC 991 WIDTH 2 DK 15 COL 79-80

WHAT WAS THE DATE OF YOUR FIRST APPEARANCE: MONTH
[MO/DY/YR BROKEN DOWN FROM REF 72]

99. MISSING DATA
00. INAP., CODED OTHER THAN 1 ON REF 71
.....

DECK IDENTIFICATION NUMBER IS '16' DK 16 COL 1- 2

VAR 0001 ICPSR STUDY NUMBER NO MISSING DATA CODES
REF 0001 LOC 1 WIDTH 4 DK 16 COL 3- 6

ICPSR STUDY NUMBER

7751. THE ICPSR HAS ATTACHED THIS NUMBER AS A
DATA COLLECTION IDENTIFICATION NUMBER.
.....

VAR 0002 PART NUMBER NO MISSING DATA CODES
REF 0002 LOC 5 WIDTH 1 DK 16 COL 7

PART NUMBER

1. THIS IS THE FIRST PART OF A ONE-PART DATA
COLLECTION.

VAR 0003 VERSION NUMBER NO MISSING DATA CODES
REF 0003 LOC 6 WIDTH 1 DK 16 COL 8

VERSION NUMBER

4. THIS IS THE FOURTH VERSION OF THE DATA COLLECTION.

VAR 0552 ID NUMBER NO MISSING DATA CODES
REF 0552 LOC 947 WIDTH 6 DK 16 COL 9-14

ICPSR SEQUENTIAL CASE IDENTIFICATION NUMBER

THE ICPSR HAS ATTACHED A SEQUENTIAL CASE IDENTIFICATION NUMBER TO EVERY RECORD. THIS NUMBER UNIQUELY IDENTIFIES EACH RECORD IN THE DATA COLLECTION.

VAR 0573 DATE 1ST APPEAR: DY MD=0 OR GE 99
REF 0573 LOC 993 WIDTH 2 DK 16 COL 15-16

WHAT WAS THE DATE OF YOUR FIRST APPEARANCE: DAY
[MO/DY/YR BROKEN DOWN FROM REF 72]

99. MISSING DATA
00. INAP., CODED OTHER THAN 1 ON REF 71

VAR 0574 DATE 1ST APPEAR: YR MD=0 OR GE 99
REF 0574 LOC 995 WIDTH 2 DK 16 COL 17-18

WHAT WAS THE DATE OF YOUR FIRST APPEARANCE: YEAR
[MO/DY/YR BROKEN DOWN FROM REF 72]

99. MISSING DATA
00. INAP., CODED OTHER THAN 1 ON REF 71

VAR 0575 DATE BAIL SET: MO MD=0 OR GE 99
REF 0575 LOC 997 WIDTH 2 DK 16 COL 19-20

ON WHAT DATE WAS BAIL SET: MONTH
[MO/DY/YR BROKEN DOWN FROM REF 77]

99. MISSING DATA
00. INAP., CODED OTHER THAN 1 ON REF 76

VAR 0576 DATE BAIL SET: DY MD=0 OR GE 99
REF 0576 LOC 999 WIDTH 2 DK 16 COL 21-22

ON WHAT DATE WAS BAIL SET: DAY
[MO/DY/YR BROKEN DOWN FROM REF 77]

99. MISSING DATA
00. INAP., CODED OTHER THAN 1 ON REF 76

VAR 0577 DATE BAIL SET: YR MD=0 OR GE 99
REF 0577 LOC 1001 WIDTH 2 DK 16 COL 23-24

ON WHAT DATE WAS BAIL SET: YEAR
[MO/DY/YR BROKEN DOWN FROM REF 77]

99. MISSING DATA
00. INAP., CODED OTHER THAN 1 ON REF 76

VAR 0578 DATE LAST WORK: MO MD=0 OR GE 99
REF 0578 LOC 1003 WIDTH 2 DK 16 COL 25-26

WHEN WORKED LAST AT A JOB OR BUSINESS LASTING TWO
CONSECUTIVE WEEKS: MONTH
[MO/YR BROKEN DOWN FROM REF 271]

(CONTINUED)

99. MISSING DATA
00. INAP., CODED OTHER THAN 3 ON REF 268

VAR 0579 DATE LAST WORK: YR MD=0 OR GE 99
REF 0579 LOC 1005 WIDTH 2 DK 16 COL 27-28

WHEN WORKED LAST AT A JOB OR BUSINESS LASTING TWO
CONSECUTIVE WEEKS: YEAR
[MO/YR BROKEN DOWN FROM REF 271]

99. MISSING DATA
00. INAP., CODED OTHER THAN 3 ON REF 268

APPENDIX

*** NOTE 1 ***

OFFENSE CODES

- 01. MURDER
- 02. ATTEMPTED MURDER
- 03. VEHICULAR MANSLAUGHTER
- 04. OTHER MANSLAUGHTER
- 05. KIDNAPPING OR ABDUCTION
- 06. FORCIBLE RAPE OR ATTEMPTED RAPE
- 07. STATUTORY RAPE
- 08. OTHER SEXUAL ASSAULT
- 09. LEWD ACT WITH CHILD
- 10. ROBBERY
- 11. PURSE SNATCHING
- 12. AGGRAVATED ASSAULT
- 13. SIMPLE ASSAULT
- 14. INTIMIDATION OR EXTORTION
- 15. ASSAULT - TYPE UNDETERMINED
- 16. OTHER ASSAULT (INCLUDING CHILD ABUSE)
- 17. HIT AND RUN DRIVING (WITH BODILY INJURY)
- 18. OTHER VIOLENT OFFENSE
- 21. BURGLARY
- 22. ARSON
- 23. AUTO THEFT (EXCEPT UNAUTHORIZED USE OF A VEHICLE)
- 24. FORGERY OR FRAUD
- 25. LARCENY - THEFT VALUE \$200 OR OVER (INCLUDE GRAND)
- 26. LARCENY - THEFT VALUE UNDER \$200 (INCLUDE PETTY)
- 27. LARCENY - THEFT VALUE UNKNOWN
- 28. EMBEZZLEMENT
- 29. STOLEN PROPERTY OFFENSE
- 30. PROPERTY DAMAGE OFFENSE
- 31. HIT-RUN DRIVING (WITH PROPERTY DAMAGE)
- 32. UNAUTHORIZED USE OF A VEHICLE
- 33. ILLEGAL ENTRY (WITHOUT BREAKING)
- 34. OTHER PROPERTY OFFENSE
- 41. TRAFFIC IN HEROIN
- 42. TRAFFIC IN OTHER NARCOTICS
- 43. TRAFFIC IN MARIJUANA OR HASHISH
- 44. TRAFFIC IN OTHER DRUGS OR DRUG UNSPECIFIED
- 45. POSSESSION OR USE OF HEROIN
- 46. POSSESSION OR USE OF OTHER NARCOTICS
- 47. POSSESSION OR USE OF MARIJUANA OR HASHISH
- 48. POSSESSION OR USE OF OTHER DRUGS AND DRUGS UNSPECIFIED

- 49. OTHER DRUG OFFENSE OR OFFENSES UNSPECIFIED - HEROIN
- 50. OTHER DRUG OFFENSE OR OFFENSES UNSPECIFIED - OTHER NARCOTICS
- 51. OTHER DRUG OFFENSE OR OFFENSES UNSPECIFIED - MARIJUANA OR HASHISH
- 52. OTHER DRUG OFFENSE OR OFFENSES UNSPECIFIED - OTHER DRUGS
- 53. DRUG OFFENSE - ACTIVITY AND DRUG UNSPECIFIED
- 61. ESCAPE OR FLIGHT
- 62. WEAPONS OFFENSE
- 63. PROBATION OR PAROLE VIOLATION
- 64. RIOTING
- 65. HABITUAL CRIMINAL
- 66. COURT OFFENSE
- 67. MINOR TRAFFIC OFFENSE
- 68. NONSUPPORT OR OTHER FAMILY OFFENSE
- 69. DRUNKENNESS, VAGRANCY OR DISORDERLY CONDUCT
- 70. OFFENSE AGAINST MORALS AND DECENCY
- 71. IMMIGRATION VIOLATION
- 72. OBSTRUCTION OF LAW ENFORCEMENT OR PUBLIC ADMINISTRATION
- 73. INVASION OF PRIVACY
- 74. COMERCIALIZED VICE (SEX, GAMBLING, LIQUOR, ECT.)
- 75. CONTRIBUTING TO THE DELINQUENCY OF A MINOR
- 76. A.W.O.L.
- 77. OTHER PUBLIC ORDER OFFENSE
- 78. JUVENILE OFFENSE
- 79. PROSTITUTION
- 81. UNSPECIFIED FELONY
- 82. UNSPECIFIED MISDEMEANOR
- 83. OTHER/UNKNOWN

*** NOTE 2 ***

1970 CENSUS OF POPULATION INDUSTRIAL CLASSIFICATION

AGRICULTURAL, FORESTRY AND FISHERIES

- 017. AGRICULTURAL PRODUCTION
- 018. AGRICULTURAL SERVICES, EXCEPT HORTICULTURAL
- 019. HORTICULTURAL SERVICES
- 027. FORESTRY
- 028. FISHERIES
- 029. AGRICULTURAL, FORESTRY, FISHERIES - ALLOCATED

MINING

- 047. METAL MINING
- 048. COAL MINING
- 049. CRUDE PETROLEUM AND NATURAL GAS EXTRACTION
- 057. NONMETALLIC MINING AND QUARRYING, EXCEPT FUEL
- 058. MINING - ALLOCATED

CONSTRUCTION

- 067. GENERAL BUILDING CONTRACTORS
- 068. GENERAL CONTRACTORS, EXCEPT BUILDING
- 069. SPECIAL TRADE CONTRACTORS
- 077. NOT SPECIFIED CONSTRUCTION
- 078. CONSTRUCTION - ALLOCATED

MANUFACTURING

DURABLE GOODS

LUMBER AND WOOD PRODUCTS, EXCEPT FURNITURE

- 107. LOGGING
- 108. SAWMILLS, PLANING MILLS, AND MILL WORK
- 109. MICELLANEOUS WOOD PRODUCTS
- 118. FURNITURE AND WOOD PRODUCTS

STONE, CLAY AND GLASS PRODUCTS

- 119. GLASS AND GLASS PRODUCTS
- 127. CEMENT, CONCRETE, GYPSUM, AND PLASTER PRODUCTS
- 128. STRUCTURAL CLAY PRODUCTS
- 137. POTTERY AND RELATED PRODUCTS
- 138. MISCELLANEOUS NONMETALLIC MINERAL AND STONE PRODUCTS

METAL INDUSTRIES

- 139. BLAST FURNACES, STEEL WORKS, ROLLING AND FINISHING MILLS
- 147. OTHER PRIMARY IRON AND STEEL INDUSTRIES
- 148. PRIMARY ALUMINUM INDUSTRIES
- 149. OTHER PRIMARY NONFERROUS INDUSTRIES
- 157. CUTLERY, HAND TOOLS AND OTHER HARDWARE
- 158. FABRICATED STRUCTURAL METAL PRODUCTS
- 159. SCREW MACHINE PRODUCTS
- 167. METAL STAMPING
- 168. MISCELLANEOUS FABRICATED METAL PRODUCTS
- 169. NOT SPECIFIED METAL INDUSTRIES

MACHINERY, EXCEPT ELECTRICAL

- 177. ENGINES AND TURBINES
- 178. FARM MACHINERY AND EQUIPMENT
- 179. CONSTRUCTION AND MATERIAL HANDLING MACHINES
- 187. METALWORKING MACHINERY
- 188. OFFICE AND ACCOUNTING MACHINES
- 189. ELECTRONIC COMPUTING EQUIPMENT
- 197. MACHINERY, EXCEPT ELECTRICAL
- 198. NOT SPECIFIED MACHINERY

ELECTRICAL MACHINERY, EQUIPMENT, SUPPLIES

- 199. HOUSEHOLD APPLIANCES
- 207. RADIO, T.V. AND COMMUNICATIONS EQUIPMENT
- 208. ELECTRICAL MACHINERY, EQUIPMENT AND SUPPLIES
- 209. NOT SPECIFIED ELECTRICAL MACHINERY, EQUIPMENT AND SUPPLIES

TRANSPORTATION EQUIPMENT

- 219. MOTOR VEHICLES AND MOTOR VEHICLE EQUIPMENT
- 227. AIRCRAFT AND PARTS
- 228. SHIP AND BOAT BUILDING AND REPAIRING
- 229. RAILROAD LOCOMOTIVES AND EQUIPMENT
- 237. MOBILE DWELLINGS AND CAMPERS
- 238. CYCLES AND MISCELLANEOUS TRANSPORTATION EQUIPMENT

PROFESSIONAL AND PHOTOGRAPHIC EQUIPMENT AND WATCHES

- 239. SCIENTIFIC AND CONTROLLING INSTRUMENTS
- 247. OPTICAL AND HEALTH SERVICE SUPPLIES
- 248. PHOTOGRAPHIC EQUIPMENT AND SUPPLIES
- 249. WATCHES, CLOCKS, AND CLOCKWORK-OPERATED DEVICES
- 257. NOT SPECIFIED PROFESSIONAL EQUIPMENT
- 258. ORDNANCE
- 259. MISCELLANEOUS MANUFACTURING INDUSTRIES
- 267. MANUFACTURING, DURABLE GOODS - ALLOCATED

NONDURABLE GOODS

FOOD AND KINDRED PRODUCTS

- 268. MEAT PRODUCTS
- 269. DAIRY PRODUCTS
- 278. CANNING AND PRESERVING FRUITS, VEGETABLES AND SEA FOODS
- 279. GRAIN MILL PRODUCTS
- 287. BAKERY PRODUCTS
- 288. CONFECTIONERY AND RELATED PRODUCTS
- 289. BEVERAGE INDUSTRIES
- 297. MISCELLANEOUS FOOD PREPARATION AND KINDRED PRODUCTS
- 298. NOT SPECIFIED FOOD INDUSTRIES
- 299. TOBACCO MANUFACTURERS

TEXTILE MILL PRODUCTS

- 307. KNITTING MILLS
- 308. DYEING AND FINISHING TEXTILES, EXCEPT WOOL AND KNIT GOODS
- 309. FLOOR COVERINGS, EXCEPT HARD SURFACE
- 317. YARN, THREAD, AND FABRIC MILLS
- 318. MISCELLANEOUS TEXTILE MILL PRODUCTS

APPAREL AND OTHER FABRICATED TEXTILE PRODUCTS

- 319. APPAREL AND ACCESSORIES
- 327. MISCELLANEOUS FABRICATED TEXTILE PRODUCTS

PAPER AND ALLIED PRODUCTS

- 328. PULP, PAPER, AND PAPERBOARD MILLS
- 329. MISCELLANEOUS PAPER AND PULP PRODUCTS
- 337. PAPERBOARD CONTAINERS AND BOXES

PRINTING, PUBLISHING AND ALLIED INDUSTRIES

- 338. NEWSPAPER PUBLISHING AND PRINTING
- 339. PRINTING, PUBLISHING AND ALLIED INDUSTRIES, EXCEPT NEWSPAPERS

CHEMICALS AND ALLIED PRODUCTS

- 347. INDUSTRIAL CHEMICALS
- 348. PLASTICS, SYNTHETICS AND RESINS, EXCEPT FIBERS
- 349. SYNTHETIC FIBERS
- 357. DRUGS AND MEDICINE
- 358. SOAPS AND COSMETICS
- 359. PAINTS, VARNISHES AND RELATED PRODUCTS
- 367. AGRICULTURAL CHEMICALS
- 368. MISCELLANEOUS CHEMICALS
- 369. NOT SPECIFIED CHEMICALS AND ALLIED PRODUCTS

PETROLEUM AND COAL PRODUCTS

- 377. PETROLEUM REFINING
- 378. MISCELLANEOUS PETROLEUM AND COAL PRODUCTS

RUBBER AND MISCELLANEOUS PLASTIC PRODUCTS

- 379. RUBBER PRODUCTS
- 387. MISCELLANEOUS PLASTIC PRODUCTS

LEATHER AND LEATHER PRODUCTS

- 388. TANNED, CURRIED AND FINISHED LEATHER
- 389. FOOTWEAR, EXCEPT RUBBER
- 397. LEATHER PRODUCTS, EXCEPT FOOTWEAR
- 399. MANUFACTURING, NONDURABLE GOODS - ALLOCATED
- 398. NOT SPECIFIED MANUFACTURING INDUSTRIES

TRANSPORTATION

- 407. RAILROADS AND RAILWAY EXPRESS SERVICE
- 408. STREET RAILWAYS AND BUS LINES
- 409. TAXICAB SERVICE
- 417. TRUCKING SERVICE
- 418. WAREHOUSING AND STORAGE
- 419. WATER TRANSPORTATION
- 427. AIR TRANSPORTATION
- 428. PETROLEUM AND GASOLINE PIPE LINES
- 429. SERVICES IDENTICAL TO TRANSPORTATION

COMMUNICATION

- 447. RADIO BROADCASTING AND TELEVISION
- 448. TELEPHONE (WIRE AND RADIO)
- 449. TELEGRAPH AND MISCELLANEOUS COMMUNICATION SERVICES

UTILITIES AND SANITARY SERVICES

- 467. ELECTRIC LIGHT AND POWER
- 468. ELECTRIC-GAS UTILITIES
- 469. GAS AND STEAM SUPPLY SYSTEMS
- 477. WATER SUPPLY
- 478. SANITARY SERVICES
- 479. OTHER AND NOT SPECIFIED UTILITIES
- 499. TRANSPORTATION, COMMUNICATION AND OTHER PUBLIC UTILITIES - ALLOCATED

WHOLESALE AND RETAIL TRADE

WHOLESALE TRADE

- 507. MOTOR VEHICLES AND EQUIPMENT
- 508. DRUGS, CHEMICALS AND ALLIED PRODUCTS

- 509. DRY GOODS AND APPAREL
- 527. FOOD AND RELATED PRODUCTS
- 528. FARM PRODUCTS - RAW MATERIALS
- 529. ELECTRICAL GOODS
- 537. HARDWARE, PLUMBING AND HEATING SUPPLIES
- 538. NOT SPECIFIED ELECTRICAL AND HARDWARE PRODUCTS
- 539. MACHINERY EQUIPMENT AND SUPPLIES
- 557. METALS AND MINERALS
- 558. PETROLEUM PRODUCTS
- 559. SCRAP AND WASTE MATERIALS
- 567. ALCOHOLIC BEVERAGES
- 568. PAPER AND ITS PRODUCTS
- 569. LUMBER AND CONSTRUCTION MATERIALS
- 587. WHOLESALERS
- 588. NOT SPECIFIED WHOLESALE TRADE
- 599. WHOLESALE TRADE - ALLOCATED

RETAIL TRADE

- 607. LUMBER AND BUILDING MATERIAL RETAILING
- 608. HARDWARE AND FARM EQUIPMENT STORES
- 609. DEPARTMENT AND MAIL ORDER ESTABLISHMENTS
- 617. LIMITED PRICE VARIETY STORES
- 618. VENDING MACHINE OPERATORS
- 619. DIRECT SELLING ESTABLISHMENTS
- 627. MISCELLANEOUS GENERAL MERCHANDISE STORES
- 628. GROCERY STORES
- 629. DAIRY PRODUCTS STORES
- 637. RETAIL BAKERIES
- 638. FOOD STORES
- 639. MOTOR VEHICLE DEALERS
- 647. TIRE, BATTERY AND ACCESSORY DEALERS
- 648. GASOLINE SERVICE STATIONS
- 649. MISCELLANEOUS VEHICLE DEALERS
- 657. APPAREL AND ACCESSORIES STORES, EXCEPT SHOE STORES
- 658. SHOE STORES
- 667. FURNITURE AND HOME FURNISHING STORES
- 668. HOUSEHOLD APPLIANCES, T.V. AND RADIO STORES
- 669. EATING AND DRINKING PLACES
- 677. DRUG STORES
- 678. LIQUOR STORES
- 679. FARM AND GARDEN SUPPLY STORES
- 687. JEWELRY STORES
- 688. FUEL AND ICE DEALERS
- 689. RETAIL FLORISTS
- 697. MISCELLANEOUS RETAIL STORES
- 698. NOT SPECIFIED RETAIL TRADE
- 699. RETAIL TRADE - ALLOCATED

FINANCE, INSURANCE AND REAL ESTATE

- 707. BANKING
- 708. CREDIT AGENCIES

- 709. SECURITY, COMMODITY BROKERAGE AND INVESTMENT COMPANIES
- 717. INSURANCE
- 718. REAL ESTATE, INCLUDING REAL ESTATE-INSURANCE-LAW OFFICES
- 719. FINANCE, INSURANCE AND REAL ESTATE - ALLOCATED
- 727. ADVERTISING
- 728. SERVICES TO DWELLINGS AND OTHER BUILDINGS
- 729. COMERCIAL RESEARCH, DEVELOPMENT AND TESTING LABS
- 737. EMPLOYMENT AND TEMPORARY HELP AGENCIES
- 738. BUSINESS MANAGEMENT AND CONSULTING SERVICES
- 739. COMPUTER PROGRAMING SERVICES
- 747. DETECTIVE AND PROTECTIVE SERVICES
- 748. BUSINESS SERVICES
- 749. AUTOMOBILE SERVICES
- 757. AUTOMOBILE REPAIR AND RELATED SERVICES
- 758. ELECTRICAL REPAIR SHOPS
- 759. MISCELLANEOUS REPAIR SERVICES
- 767. BUSINESS AND REPAIR SERVICES

PERSONAL SERVICES

- 769. PRIVATE HOUSEHOLDS
- 777. HOTELS AND MOTELS
- 778. LODGING PLACES, EXCEPT HOTELS AND MOTELS
- 779. LAUNDERING, CLEANING AND OTHER GARMENT SERVICES
- 787. BEAUTY SHOPS
- 788. BARBER SHOPS
- 789. SHOE REPAIR SHOPS
- 797. DRESSMAKING SHOPS
- 798. MISCELLANEOUS PERSONAL SERVICES
- 799. PERSONAL SERVICES - ALLOCATED

ENTERTAINMENT AND RECREATION SERVICES

- 807. THEATERS AND MOTION PICTURES
- 808. BOWLING ALLEYS, BILLIARD AND POOL PARLORS
- 809. MISCELLANEOUS ENTERTAINMENT AND RECREATION SERVICES
- 817. ENTERTAINMENT AND RECREATION SERVICES - ALLOCATED

PROFESSIONAL AND RELATED SERVICES

- 828. OFFICES OF PHYSICIANS
- 829. OFFICES OF DENTISTS
- 837. OFFICES OF CHIROPRACTORS
- 838. HOSPITALS
- 839. CONVALESCENT INSTITUTIONS
- 847. OFFICES OF HEALTH PRACTITIONERS
- 848. HEALTH SERVICES
- 849. LEGAL SERVICES
- 857. ELEMENTARY AND SECONDARY SCHOOLS
- 858. COLLEGES AND UNIVERSITIES
- 859. LIBRARIES
- 867. EDUCATIONAL SERVICES

- 868. NOT SPECIFIED EDUCATIONAL SERVICES
- 869. MUSEUMS, ART GALLERIES AND ZOOS
- 877. RELIGIOUS ORGANIZATIONS
- 878. WELFARE SERVICES
- 879. RESIDENTIAL WELFARE FACILITIES
- 887. NONPROFIT MEMBERSHIP ORGANIZATIONS
- 888. ENGINEERING AND ARCHITECTURAL SERVICES
- 889. ACCOUNTING, AUDITING AND BOOKEEPING SERVICES
- 897. MISCELLANEOUS PROFESSIONAL AND RELATED SERVICES
- 899. PROFESSIONAL AND RELATED SERVICES - ALLOCATED

PUBLIC ADMINISTRATION

- 907. POSTAL SERVICE
- 917. FEDERAL PUBLIC ADMINISTRATION
- 927. STATE PUBLIC ADMINISTRATION
- 937. LOCAL PUBLIC ADMINISTRATION
- 947. PUBLIC ADMINISTRATION - ALLOCATED

WORKERS NOT CLASSIFIED BY INDUSTRY

- 997. UNEMPLOYED PERSONS, LAST WORKED 1959 OR EARLIER
- 999. INDUSTRY NOT REPORTED

*** NOTE 3 ***

OCCUPATION CLASSIFICATION

PROFESSIONAL, TECHNICAL AND KINDRED WORKERS

- 001. ACCOUNTANTS
- 002. ARCHITECTS

COMPUTER SPECIALISTS

- 003. COMPUTER PROGRAMMERS
- 004. COMPUTER SYSTEMS ANALYSTS
- 005. COMPUTER SPECIALISTS

ENGINEERS

- 006. AERONAUTICAL AND ASTRONAUTICAL ENGINEERS
- 010. CHEMICAL ENGINEERS
- 011. CIVIL ENGINEERS
- 012. ELECTRICAL AND ELECTRONIC ENGINEERS
- 013. INDUSTRIAL ENGINEERS
- 014. MECHANICAL ENGINEERS
- 015. METALLURGICAL AND MATERIALS ENGINEERS
- 020. MINING ENGINEERS
- 021. PETROLEUM ENGINEERS
- 022. SALES ENGINEERS
- 023. ENGINEERS
- 024. FARM MANAGEMENT ADVISORS
- 025. FORESTERS AND CONSERVATIONISTS
- 026. HOME MANGEMENT ADVISORS

LAWYERS AND JUDGES

- 030. JUDGES
- 031. LAWYERS

LIBRARIANS, ARCHIVISTS AND CURATORS

- 032. LIBRARIANS
- 033. ARCHIVISTS AND CURATORS

MATHEMATICAL SPECIALISTS

- 034. ACTUARIES

- 035. MATHEMATICIANS
- 036. STATISTICIANS

LIFE AND PHYSICAL SCIENCES

- 042. AGRICULTURAL SCIENTISTS
- 043. ATMOSPHERIC AND SPACE SCIENTISTS
- 044. BIOLOGICAL SCIENTISTS
- 045. CHEMISTS
- 051. GEOLOGISTS
- 052. MARINE SCIENTISTS
- 053. PHYSICISTS AND ASTRONOMERS
- 054. LIFE AND PHYSICAL SCIENTISTS
- 055. OPERATIONS AND SYSTEMS RESEARCHERS AND ANALYSTS
- 056. PERSONNEL AND LABOR RELATIONS WORKERS

PHYSICIANS, DENTISTS AND RELATED PRACTITIONERS

- 061. CHIROPRACTORS
- 062. DENTISTS
- 063. OPTOMETRISTS
- 064. PHARMACISTS
- 065. PHYSICIANS, MEDICAL AND OSTEOPATHIC
- 071. PODIATRISTS
- 072. VETERINARIANS
- 073. HEALTH PRACTITIONERS

NURSES, DIETICIANS AND THERAPISTS

- 074. DIETICIANS
- 075. REGISTERED NURSES
- 076. THERAPISTS

HEALTH TECHNOLOGISTS AND TECHNICIANS

- 080. CLINICAL LABORATORY TECHNOLOGISTS AND TECHNICIANS
- 081. DENTAL HYGIENISTS
- 082. HEALTH RECORD TECHNOLOGISTS AND TECHNICIAN
- 083. RADIOLOGIC TECHNOLOGISTS AND TECHNICIANS
- 084. THERAPY ASSISTANTS
- 085. HEALTH TECHNOLOGISTS AND TECHNICIANS

RELIGIOUS WORKERS

- 086. CLERGYMEN
- 090. RELIGIOUS WORKERS

SOCIAL SCIENTISTS

- 091. ECONOMISTS
- 092. POLITICAL SCIENTISTS
- 093. PSYCHOLOGISTS
- 094. SOCIOLOGISTS

- 095. URBAN AND REGIONAL PLANNERS
- 096. SOCIAL SCIENTISTS

SOCIAL AND RECREATION WORKERS

- 100. SOCIAL WORKERS
- 101. RECREATION WORKERS

TEACHERS, COLLEGE AND UNIVERSITY

- 102. AGRICULTURE TEACHERS
- 103. ATMOSPHERIC, EARTH, MARINE AND SPACE TEACHERS
- 104. BIOLOGY TEACHERS
- 105. CHEMISTRY TEACHERS
- 110. PHYSICS TEACHERS
- 111. ENGINEERING TEACHERS
- 112. MATHEMATICS TEACHERS
- 113. HEALTH SPECIALTIES TEACHERS
- 114. PSYCHOLOGY TEACHERS
- 115. BUSINESS AND COMMERCE TEACHERS
- 116. ECONOMICS TEACHERS
- 120. HISTORY TEACHERS
- 121. SOCIOLOGY TEACHERS
- 122. SOCIAL SCIENCE TEACHERS
- 123. ART, DRAMA AND MUSIC TEACHERS
- 124. COACHES AND PHYSICAL EDUCATION TEACHERS
- 125. EDUCATION TEACHERS
- 126. ENGLISH TEACHERS
- 130. FOREIGN LANGUAGE TEACHERS
- 131. HOME ECONOMICS TEACHERS
- 132. LAW TEACHERS
- 133. THEOLOGY TEACHERS
- 134. TRADE, INDUSTRIAL AND TECHNICAL TEACHERS
- 135. MISCELLANEOUS TEACHERS, COLLEGE AND UNIVERSITY
- 140. TEACHERS, COLLEGE AND UNIVERSITY, SUBJECT SPECIFIED

TEACHERS, EXCEPT COLLEGE AND UNIVERSITY

- 141. ADULT EDUCATION TEACHERS
- 142. ELEMENTARY SCHOOL TEACHERS
- 143. PREKINDERGARTEN AND KINDERGARTEN TEACHERS
- 144. SECONDARY SCHOOL TEACHERS
- 145. TEACHERS, EXCEPT COLLEGE AND UNIVERSITY

ENGINEERING AND SCIENCE TECHNICIANS

- 150. AGRICULTURAL AND BIOLOGICAL TECHNICIANS, EXCEPT HEALTH
- 151. CHEMICAL TECHNICIANS
- 152. DRAFTSMEN
- 153. ELECTRICAL AND ELECTRONIC ENGINEERING TECHNICIANS
- 154. INDUSTRIAL ENGINEERING TECHNICIANS
- 155. MECHANICAL ENGINEERING TECHNICIANS

- 156. MATHEMATICAL TECHNICIANS
- 161. SURVEYORS
- 162. ENGINEERING AND SCIENCE TECHNICIANS

TECHNICIANS, EXCEPT HEALTH AND ENGINEERING AND SCIENCE

- 163. AIRPLANE PILOTS
- 164. AIR TRAFFIC CONTROLLERS
- 165. EMBALMERS
- 170. FLIGHT ENGINEERS
- 171. RADIO OPERATORS
- 172. TOOL PROGRAMMERS, NUMERICAL CONTROL
- 173. TECHNICIANS
- 174. VOCATIONAL AND EDUCATIONAL COUNSELORS

WRITERS, ARTISTS AND ENTERTAINERS.

- 175. ACTORS
- 180. ATHLETES AND KINDRED WORKERS
- 181. AUTHORS
- 182. DANCERS
- 183. DESIGNERS
- 184. EDITORS AND REPORTERS
- 185. MUSICIANS AND COMPOSERS
- 190. PAINTERS AND SCULPTORS
- 191. PHOTOGRAPHERS
- 192. PUBLIC RELATIONS AND PUBLICITY WRITERS
- 193. RADIO AND TELEVISION ANNOUNCERS
- 194. WRITERS, ARTISTS AND ENTERTAINERS
- 195. RESEARCH WORKERS, NOT SPECIFIED
- 196. PROFESSIONAL, TECHNICAL, AND KINDRED WORKERS - ALLOCATED

MANAGERS AND ADMINISTRATORS, EXCEPT FARM

- 201. ASSESSORS, CONTROLLERS AND TREASURERS; LOCAL PUBLIC ADMINISTRATION
- 202. BANK OFFICERS AND FINANCIAL MANAGERS
- 203. BUYERS AND SHIPPERS, FARM PRODUCTS
- 205. BUYERS, WHOLESALE AND RETAIL TRADE
- 210. CREDIT
- 211. FUNERAL DIRECTORS
- 212. HEALTH ADMINISTRATION
- 213. CONSTRUCTION INSPECTORS; PUBLIC ADMINISTRATION
- 215. INSPECTORS, EXCEPT CONSTRUCTION; PUBLIC ADMINISTRATION
- 216. MANAGERS AND SUPERINTENDENTS, BUILDING
- 220. OFFICE MANAGERS
- 221. OFFICERS, PILOTS AND PURSERS; SHIP
- 222. OFFICIALS AND ADMINISTRATORS; PUBLIC ADMINISTRATION
- 223. OFFICIALS OR LODGES, SOCIETIES AND UNIONS
- 224. POSTMASTERS AND MAIL SUPERINTENDENTS
- 225. PURCHASING AGENTS

- 226. RAILROAD CONDUCTORS
- 230. RESTAURANT AND BAR MANAGERS
- 231. SALES MANAGERS AND DEPARTMENT HEADS, RETAIL TRADE
- 233. SALES MANAGERS, EXCEPT RETAIL TRADE
- 235. SCHOOL ADMINISTRATORS, COLLEGE
- 240. SCHOOL ADMINISTRATORS, ELEMENTARY AND SECONDARY
- 245. MANAGERS AND ADMINISTRATORS
- 246. MANAGERS AND ADMINISTRATORS, EXCEPT FARM - ALLOCATED

SALES WORKERS

- 260. ADVERTISING AGENTS AND SALESMEN
- 261. AUCTIONEERS
- 262. DEMONSTRATORS
- 264. HUCKSTERS AND PEDDLERS
- 265. INSURANCE AGENTS, BROKERS AND UNDERWRITERS
- 266. NEWBOYS
- 270. REAL ESTATE AGENTS AND BROKERS
- 271. STOCK AND BOND SALESMEN
- 280. SALESMEN AND SALES CLERKS
- 281. SALES REPRESENTATIVE, MANUFACTURING INDUSTRIES
- 282. SALES REPRESENTATIVE, WHOLESALE TRADE
- 283. SALES CLERK, RETAIL TRADE
- 284. SALESPERSON, RETAIL TRADE
- 285. SALESPERSON OF SERVICES AND CONSTRUCTION
- 296. SALES WORKER - ALLOCATED

CLERICAL AND KINDRED WORKERS

- 301. BANK TELLERS
- 303. BILLING CLERKS
- 305. BOOKKEEPERS
- 310. CASHIERS
- 311. CLERICAL ASSISTANTS, SOCIAL WELFARE
- 312. CLERICAL SUPERVISORS
- 313. COLLECTORS, BILL AND ACCOUNT
- 314. COUNTER CLERKS, EXCEPT FOOD
- 315. DISPATCHERS AND STARTERS
- 320. ENUMERATORS AND INTERVIEWERS
- 321. ESTIMATORS AND INVESTIGATORS
- 323. EXPEDITERS AND PRODUCTION CONTROLLERS
- 325. FILE CLERKS
- 326. INSURANCE ADJUSTERS, EXAMINERS AND INVESTIGATORS
- 330. LIBRARY ATTENDANTS
- 331. MAIL CARRIERS, POST OFFICE
- 332. MAILHANDLERS, EXCLUDING POST OFFICE
- 333. MESSENGERS
- 334. METER READERS, UTILITIES

OFFICE MACHINE OPERATORS

- 341. BOOKKEEPING AND BILLING MACHINE OPERATOR
- 342. CALCULATING MACHINE OPERATOR

- 343. COMPUTER AND PERIPHERAL EQUIPMENT OPERATORS
- 344. DUPLICATING MACHINE OPERATOR
- 345. KEY PUNCH OPERATOR
- 350. TABULATING MACHINE OPERATOR
- 355. OFFICE MACHINE OPERATOR
- 360. PAYROLL AND TIMEKEEPING CLERKS
- 361. POSTAL CLERKS
- 362. PROOFREADERS
- 363. REAL ESTATE APPRAISERS
- 364. RECEPTIONISTS

SECRETARIES

- 370. SECRETARIES, LEGAL
- 371. SECRETARIES, MEDICAL
- 372. SECRETARIES
- 374. SHIPPING AND RECEIVING CLERKS
- 375. STATISTICAL CLERKS
- 376. STENOGRAPHERS
- 381. STOCK CLERKS AND STORE KEEPERS
- 382. TEACHERS AIDS
- 383. TELEGRAPH MESSENGERS
- 384. TELEGRAPH OPERATORS
- 385. TELEPHONE OPERATORS
- 390. TICKET, STATION, AND EXPRESS AGENTS
- 391. TYPISTS
- 392. WEIGHERS
- 394. MISCELLANEOUS CLERICAL WORKERS
- 395. NOT SPECIFIED CLERICAL WORKERS
- 396. CLERICAL AND KINDRED WORKER - ALLOCATED

CRAFTSMEN AND KINDRED WORKERS

- 401. AUTOMOBILE AND ACCESSORIES INSTALLERS
- 402. BAKERS
- 403. BLACKSMITHS
- 404. BOILERMAKERS
- 405. BOOKBINDERS
- 410. BRICKMASONS AND STONE MASONS
- 411. BRICKMASONS AND STONE MASONS, APPRENTICES
- 412. BULLDOZER OPERATORS
- 413. CABINET MAKERS
- 415. CARPENTERS
- 416. CARPENTER, APPRENTICES
- 420. CARPET INSTALLERS
- 421. CEMENT AND CONCRETE FINISHERS
- 422. COMPOSITERS AND TYPESETTERS
- 423. PRINTING TRADES
- 424. CRANEMEN, DERRICKMEN AND HOISTMEN
- 425. DECORATORS AND WINDOW DRESSERS
- 426. DENTAL LABORATORY TECHNICIANS
- 430. ELECTRICIANS
- 431. ELECTRICIAN APPRENTICES

- 433. ELECTRIC POWER LINEMEN
- 434. ELECTROTYPERS AND STEROTYPERS
- 435. ENGRAVERS
- 436. EXCAVATING, GRADING AND ROAD MACHINE OPERATORS
- 440. FLOOR LAYERS
- 441. FOREMEN
- 442. FORGEMEN AND HAMMERMEN
- 443. FURNITURE AND WOOD FINISHERS
- 444. FURRIERS
- 445. GLAZIERS
- 446. HEAT TREATERS, ANNEALERS AND TEMPERERS
- 450. INSPECTORS, SCALERS AND GRADERS; LOG AND LUMBER
- 452. INSPECTORS
- 453. JEWELERS AND WATCHMAKERS
- 454. JOB AND DIE SETTERS, METAL
- 455. LOCOMOTIVE ENGINEERS
- 456. LOCOMOTIVE FIREMEN
- 461. MACHINISTS
- 462. MACHINISTS, APPRENTICES

MECHANICS AND REPAIRMEN

- 470. AIR CONDITIONING, HEATING AND REFRIGERATION
- 471. AIRCRAFT
- 472. AUTOMOBILE BODY REPAIRMEN
- 473. AUTOMOBILE MECHANICS
- 474. AUTOMOBILE MECHANIC, APPRENTICE
- 475. DATA PROCESSING MACHINE REPAIRMEN
- 480. FARM IMPLEMENT
- 481. HEAVY EQUIPMENT MECHANIC
- 482. HOUSEHOLD APPLIANCE AND ACCESSORY INSTALLERS AND MECHANICS
- 483. LOOM FIXERS
- 484. OFFICE MACHINE
- 485. RADIO AND TELEVISION
- 486. RAILROAD AND CAR SHOP
- 491. MECHANIC, EXCLUDING AUTO
- 492. MISCELLANEOUS MECHANICS AND REPAIRMEN
- 495. NOT SPECIFIED MECHANIC AND REPAIRMEN
- 501. MILLERS; GRAIN, FLOUR AND FEED
- 502. MILLWRIGHTS
- 503. MOLDERS, METAL
- 504. MOLDER, APPRENTICES
- 505. MOTION PICTURE PROJECTIONISTS
- 506. OPTICIANS AND LENS GRINDERS
- 510. PAINTERS, CONSTRUCTION AND MAINTENANCE
- 511. PAINTER, APPRENTICES
- 512. PAPERHANGERS
- 514. PATTERN AND MODEL MAKERS
- 515. PHOTOENGRAVERS AND LITHOGRAPHERS
- 516. PIANO AND ORGAN TUNERS
- 520. PLASTERERS
- 521. PLASTER APPRENTICE

- 522. PLUMBER AND PIPE FITTERS
- 523. PLUMBER AND PIPE FITTER APPRENTICE
- 525. POWER STATION OPERATOR
- 530. PRESSMEN AND PLATE PRINTERS
- 531. PRESSMEN APPRENTICES
- 533. ROLLERS AND FINISHERS, METAL
- 534. ROOFERS AND SLATERS
- 535. SHEETMETAL WORKERS AND TINSMITHS
- 536. SHEETMETAL APPRENTICE
- 540. SHIPFITTERS
- 542. SHOE REPAIRMEN
- 543. SIGN PAINTERS AND LETTERERS
- 545. STATIONARY ENGINEERS
- 546. STONE CUTTER AND STONE CARVERS
- 550. STRUCTURAL METAL CRAFTSMEN
- 551. TAILORS
- 552. TELEPHONE INSTALLERS AND REPAIRMEN
- 554. TELEPHONE LINEMEN AND SPLICERS
- 560. TILE SETTERS
- 561. TOOL AND DIE MAKERS
- 562. TOOL AND DIE MAKER, APPRENTICES
- 563. UPHOLSTERERS
- 571. SPECIFIED CRAFT APPRENTICES
- 572. NOT SPECIFIED APPRENTICES
- 575. CRAFTSMEN AND KINDRED WORKERS
- 580. FORMER MEMBER OF THE ARMED FORCES
- 586. CRAFTSMEN AND KINDRED WORKERS - ALLOCATED

OPERATIVES, EXCEPT TRANSPORT

- 601. ASBESTOS AND INSULATION WORKERS
- 602. ASSEMBLERS
- 603. BLASTERS AND POWDERMEN
- 604. BOTTLING AND CANNING OPERATIVES
- 605. CHAINMEN, RODMEN, AXMEN
- 610. CHECKERS, EXAMINERS, AND INSPECTORS
- 611. CLOTHING IRONERS AND PRESSERS
- 612. CUTTING OPERATIVES
- 613. DRESSMAKERS AND SEAMSTRESSES, EXCEPT FACTORY
- 614. DRILLERS, EARTH
- 615. DRY WALL INSTALLERS
- 620. DYERS
- 621. FILERS, POLISHERS, SANDERS, BUFFERS
- 622. FURNACEMEN, SMELTERMEN AND POURERS
- 623. GARAGE WORKERS AND STATION ATTENDANTS
- 624. GRADERS AND SORTERS
- 625. PRODUCE GRADERS AND PACKERS
- 626. HEATERS, METAL
- 630. LAUNDRY AND DRY CLEANERS
- 631. MEAT CUTTERS AND BUTCHERS
- 633. MEAT CUTTERS AND BUTCHERS, MANUFACTURING
- 634. MEAT WRAPPERS, RETAIL TRADE
- 635. METAL PLATERS

- 636. MILLINERS
- 640. MINE OPERATIVES
- 641. MIXING OPERATIVES
- 642. OILERS AND GREASERS
- 643. PACKERS AND WRAPPERS, EXCEPT MEAT AND PRODUCE
- 644. PAINTERS, MANUFACTURED ARTICLES
- 645. PHOTOGRAPHIC PROCESS WORKERS
- 650. DRILL PRESS OPERATIVES
- 651. GRINDING MACHINE OPERATIVES
- 652. LATHE AND MILLING MACHINE OPERATIVES
- 653. PRECISION MACHINE OPERATIVES
- 656. PUNCH AND STAMPING PRESS OPERATIVES
- 660. RIVETERS AND FASTENERS
- 661. SAILORS AND DECKHANDS
- 662. SAWYERS
- 663. SEWERS AND STITCHERS
- 664. SHOEMAKING MACHINE OPERATIVES
- 665. SOLDERERS
- 666. STATIONARY FIREMEN

TEXTILE OPERATIVE

- 670. CARDING, LAPPING, AND COMPING OPERATIVE
- 671. KNITTERS, LOOPER AND TOPPERS
- 672. SPINNERS, TWISTERS, WINDERS
- 673. WEAVERS
- 674. TEXTILE OPERATIVES
- 680. WELDERS
- 681. WINDING OPERATIVES
- 690. MACHINE OPERATIVES, MISCELLANEOUS
- 692. MACHINE OPERATIVES, NOT SPECIFIED
- 694. MISCELLANEOUS OPERATIVES
- 695. NOT SPECIFIED OPERATIVES
- 696. OPERATIVES, EXCEPT TRANSPORT - ALLOCATED

TRANSPORT EQUIPMENT OPERATIVES

- 701. BOATMEN AND CANALMEN
- 703. BUSDRIVERS
- 704. CONDUCTORS AND MOTORMEN
- 705. DELIVERYMEN AND ROUTEMEN
- 706. FORK LIFT AND TOW MOTOR
- 710. MOTORMEN
- 711. PARKING ATTENDANTS
- 712. RAILROAD BRAKEMEN
- 713. RAILROAD SWITCHMEN
- 714. TAXICAB DRIVERS AND CHAUFFERS
- 715. TRUCK DRIVERS
- 726. TRANSPORT EQUIPMENT OPERATIVES - ALLOCATED

LABORERS, EXCEPT FARM

- 740. ANIMAL CARETAKERS
- 750. CARPENTERS HELPERS
- 751. CONSTRUCTION LABORER
- 752. FISHERMEN AND OYSTERMEN
- 753. FREIGHT AND MATERIAL HANDLERS
- 754. GARBAGE COLLECTORS
- 755. GARDENERS AND GROUNDS KEEPERS
- 760. LONGSHOREMEN AND STEVEDORES
- 761. LUMBERMEN, RAFTSMEN AND WOODCHOPPERS
- 762. STOCKHANDLERS
- 763. TEAMSTERS
- 764. VEHICLE WASHERS AND EQUIPMENT CLEANERS
- 770. WAREHOUSEMEN
- 780. MISCELLANEOUS LABORERS
- 785. NOT SPECIFIED LABORERS
- 796. LABORERS, EXCEPT FARM - ALLOCATED

FARMERS AND FARM MANAGERS

- 801. FARMERS (OWNERS AND TENNANTS)
- 802. FARM MANAGERS
- 806. FARMERS AND FARM MANAGERS - ALLOCATED

FARM LABORERS AND FARM MANAGERS

- 821. FARM FOREMEN
- 822. FARM LABORERS, WAGE WORKERS
- 823. FARM LABORERS, UNPAID FAMILY WORKERS
- 824. FARM SERVICE LABORERS, SELF EMPLOYED
- 846. FARM LABORERS AND FARM FOREMEN - ALLOCATED

SERVICE WORKERS EXCLUDING PRIVATE HOUSEHOLD

- 901. CHAMBERMAIDS AND MAIDS, EXCEPT PRIVATE HOUSEHOLD
- 902. CLEANERS
- 903. JANITORS AND SEXTONS

FOOD SERVICE WORKERS

- 910. BARTENDERS
- 911. BUSBOYS
- 912. COOKS, EXCEPT PRIVATE HOUSEHOLD
- 913. DISHWASHERS
- 914. FOOD COUNTER AND FOUNTAIN WORKER
- 915. WAITER
- 916. FOOD SERVICE WORKER

HEALTH SERVICE WORKER

- 921. DENTAL ASSISTANTS

- 922. HEALTH AIDS, EXCLUDING NURSES
- 923. HEALTH TRAINEES
- 924. LAY MIDWIVES
- 925. NURSING AIDES, ORDERLIES AND ATTENDANT
- 926. PRACTICAL NURSES

PERSONAL SERVICE WORKERS

- 931. AIRLINE STEWARDESS
- 932. ATTENDANTS, RECREATION AND AMUSEMENT
- 933. ATTENDANTS, PERSONAL SERVICE
- 934. BAGGAGE PORTERS AND BELL HOPS
- 935. BARBERS
- 940. BOARDING AND LODGING HOUSE KEEPERS
- 941. BOOTBLACKS
- 942. CHILD CARE WORKERS, EXCLUDING PRIVATE HOUSEHOLD
- 943. ELEVATOR OPERATOR
- 944. HAIRDRESSER AND COSMETOLOGIST
- 945. PERSONAL SERVICE APPRENTICES
- 950. HOUSEKEEPERS, EXCLUDING PRIVATE HOUSEHOLD
- 952. SCHOOL MONITORS
- 953. USHERS, RECREATION AND AMUEMENT
- 954. WELFARE SERVICE AIDS

PROTECTIVE SERVICE WORKERS

- 960. CROSSING GUARDS AND BRIDGE TENDERS
- 961. FIREMEN, FIRE PROTECTION
- 962. GUARDS AND WATCHMEN
- 963. MARSHALLS AND CONSTABLES
- 964. POLICEMEN AND DECTIVES
- 965. SHERIFFS AND BAILIFFS
- 976. SERVICE WORKERS, EXCLUDING PRIVATE HOUSEHOLD -
ALLOCATED

PRIVATE HOUSEHOLD WORKERS

- 980. CHILD CARE WORKERS
- 981. COOKS
- 982. HOUSEKEEPERS
- 983. LAUDRESSES
- 984. MAIDS AND SERVANTS
- 986. PRIVATE HOUSEHOLD WORKERS - ALLOCATED

WORKERS NOT CLASSIFIED BY OCCUPATION

- 991. UNEMPLOYED PERSONS, LAST WORKED IN 1959 OR EARLIER

END