

CR-sent
11-23-84

NATIONAL CENTER
FOR STATE COURTS



National Center for State Courts

300 Newport Avenue
Williamsburg, Virginia 23185
(804) 253-2000

Edward B. McConnell
Executive Director

August 1984

State court caseload statistics:

Annual Report 1980

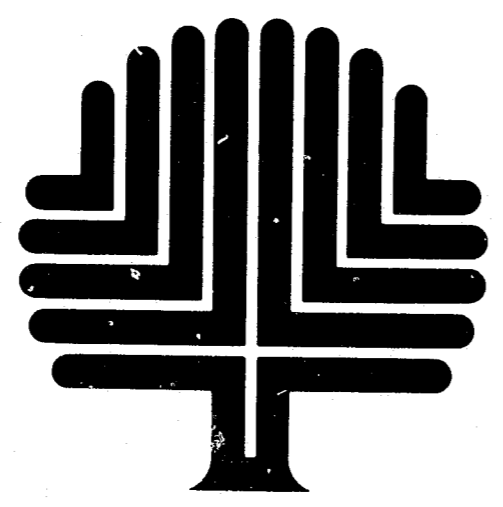

CONFERENCE OF STATE COURT ADMINISTRATORS • ALABAMA • ALASKA • ARIZONA • AR
CALIFORNIA • COLORADO • CONNECTICUT • DELAWARE • DISTRICT OF COLUMBIA •
GEORGIA • HAWAII • IDAHO • ILLINOIS • INDIANA • IOWA • KANSAS • KENTUCKY • LO
MAINE • MARYLAND • MASSACHUSETTS • MICHIGAN • MINNESOTA • MISSISSIPPI • M
MONTANA • NEBRASKA • NEVADA • NEW HAMPSHIRE • NEW JERSEY • NEW MEXICO • NE
PENNSYLVANIA • NORTH DAKOTA • OHIO • OKLAHOMA • OREGON • PENNSYLVANIA •
SOUTH CAROLINA • SOUTH DAKOTA • TENNESSEE • TEXAS • UTAH • V
WASHINGTON • WEST VIRGINIA • WISCONSIN • WYOMING • ALABAMA • ALA
CALIFORNIA • COLORADO • CONNECTICUT • DELAWARE • DISTRICT OF C
GEORGIA • HAWAII • IDAHO • ILLINOIS • INDIANA • IOWA • KANSAS • KEN
MAINE • MARYLAND • MASSACHUSETTS • MICHIGAN • MINNESOTA • MIS
MONTANA • NEBRASKA • NEVADA • NEW HAMPSHIRE • NEW JERSEY • NEW
NORTH CAROLINA • NORTH DAKOTA • OHIO • OKLAHOMA • OREGON • PE
RHODE ISLAND • SOUTH CAROLINA • SOUTH DAKOTA • TENNESSEE • TEXAS
VIRGINIA • WASHINGTON • WEST VIRGINIA • WISCONSIN • WYOMING • ALABAMA

954740

Dear Colleague:

The COSCA Court Statistics and Information Systems Committee and the staff of the Court Statistics and Information Management Project of the National Center for State Courts is pleased to present you with this edition of the State Court Caseload Statistics: Annual Report for 1980. As you may recall, this work is completed under the guidance of the COSCA Court Statistics and Information Systems Committee with funds from the Bureau of Justice Statistics. It contains an organization chart for the courts in each state, and a statistical profile for each court.

We hope that you will find this publication a valuable resource.

Sincerely,

Victor E. Flango
Project Director
Court Statistics and Information
Management Project

VEF:bwj
Enclosure

U.S. Department of Justice
National Institute of Justice

95474

This document has been reproduced exactly as received from the person or organization originating it. Points of view or opinions stated in this document are those of the authors and do not necessarily represent the official position or policies of the National Institute of Justice.

Permission to reproduce this copyrighted material in microfilm only has been granted by
National Center for State Courts

to the National Criminal Justice Reference Service (NCJRS).

Further reproduction outside of the NCJRS system requires permission of the copyright owner.

State court caseload statistics:

Annual Report 1980

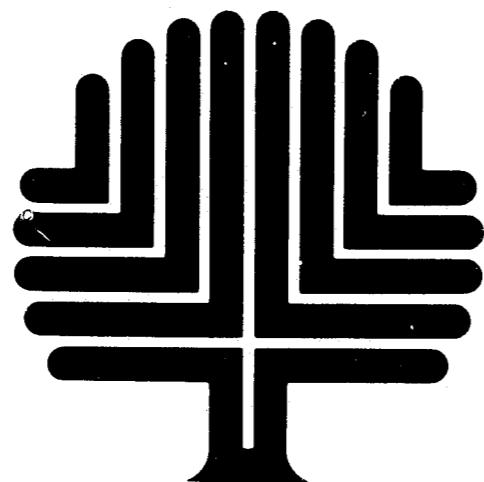

CONFERENCE OF STATE COURT ADMINISTRATORS • ALABAMA • ALASKA • ARIZONA • AR
CALIFORNIA • COLORADO • CONNECTICUT • DELAWARE • DISTRICT OF COLUMBIA •
GEORGIA • HAWAII • IDAHO • ILLINOIS • INDIANA • IOWA • KANSAS • KENTUCKY • LO
MAINE • MARYLAND • MASSACHUSETTS • MICHIGAN • MINNESOTA • MISSISSIPPI • M
MONTANA • NEBRASKA • NEVADA • NEW HAMPSHIRE • NEW JERSEY • NEW MEXICO • NE
NORTH CAROLINA • NORTH DAKOTA • OHIO • OKLAHOMA • OREGON • PENNSYLVANIA •
ISLAND • SOUTH CAROLINA • SOUTH DAKOTA • TENNESSEE • TEXAS • UTAH • V
VIRGINIA • WASHINGTON • WEST VIRGINIA • WISCONSIN • WYOMING • ALABAMA • ALA
ARKANSAS • CALIFORNIA • COLORADO • CONNECTICUT • DELAWARE • DISTRICT OF C
FLORIDA • GEORGIA • HAWAII • IDAHO • ILLINOIS • INDIANA • IOWA • KANSAS • KEN
LOUISIANA • MAINE • MARYLAND • MASSACHUSETTS • MICHIGAN • MINNESOTA • MIS
MISSOURI • MONTANA • NEBRASKA • NEVADA • NEW HAMPSHIRE • NEW JERSEY • NEW
NEW YORK • NORTH CAROLINA • NORTH DAKOTA • OHIO • OKLAHOMA • OREGON • PE
PUERTORICO • RHODE ISLAND • SOUTH CAROLINA • SOUTH DAKOTA • TENNESSEE • TEXAS
UTAH • VIRGINIA • WASHINGTON • WEST VIRGINIA • WISCONSIN • WYOMING • ALABAMA

NATIONAL CENTER
FOR STATE COURTS

Court Statistics and
Information Management Project
July, 1984

IMPORTANT

We have provided an evaluation sheet at the end of this publication. It will assist us in improving future reports if you complete and return it at your convenience.

This project was supported by Federal Grant No. 83-BJ-CX-K018 awarded to the National Center for State Courts, Williamsburg, Virginia, by the Bureau of Justice Statistics (BJS), U.S. Department of Justice, under the Omnibus Crime Control and Safe Streets Act of 1968, as amended. The Court Statistics and Information Management Project is directed by Victor E. Flango for the National Center for State Courts and monitored by Carla K. Gaskins for BJS. Points of view or opinions stated in this document are those of the author and do not necessarily represent the official position or policies of the U.S. Department of Justice.

Copyright © 1984 by National Center for State Courts
Printed in United States of America

National Center Publication No. R-092

This State Court Caseload Statistics: Annual Report, 1980 is the sixth in a series containing statistical caseload data compiled from the annual reports of each state court system and from other unpublished data. This volume is a product of the cooperative effort between the National Center for State Courts and the Conference of State Court Administrators (COSCA), to develop within the Center a national database of state court caseload statistics. The effort is funded by the Bureau of Justice Statistics.

This is the second volume in the series whose data are available on computer tape. Machine readable data is a major asset to those conducting research on state court management and facilitates greatly the compilation of the summary tables in this volume. The Center hopes to continue this automation in future years.

The Court Statistics and Information Management Project (CSIM) continues to expand the scope of its activities and capabilities, shifting its focus from data collection and publication to the analysis of these data for the benefit of the courts community. The automation described above should enhance staff's ability to conduct such research. This Annual Report series,

The Conference of State Court Administrators (COSCA) continues to support the Court Statistics and Information Management Project in its efforts to establish, within the National Center for State Courts (NCSC), the capability to gather, analyze, and disseminate statistical information on state court systems. The project has been made a cooperative effort between COSCA and the NCSC by giving policy control and direction over the project to a committee composed of state court administrators, court data processing personnel, a trial court administrator, and a representative from the academic community selected by COSCA.

This sixth edition of the Annual Report improves upon the data and tables contained in previous editions of the report. In making these improvements, we continue to be guided by the users of this information. Many of the summary tables have been rearranged to identify comparable data. This is an ongoing process that will continue to benefit from increased awareness of comparable subject-matter jurisdiction among the states. Modifications have also been made to the way in which the trial data from general and limited jurisdiction courts are presented. It is our belief that these additions and modifications will help the users of this report to find the information they need in a form that is useful to them.

This year's continued automation of the data contained within this Report will greatly improve staff's ability to conduct sophisticated analysis

however, will continue to be the principal project publication. From year to year the quantity and quality of the reported data demonstrate gradual improvement.

The National Center has been assisted in data gathering for the production of the Annual Report by state and local-level court personnel from across the country. The leadership of COSCA and especially the COSCA-CSIS Committee, now chaired by Walter Kane, have helped guide project staff in their search for ways to present these data in a way that is both parsimonious and comparable.



Edward B. McConnell,
Executive Director
National Center for State Courts

of court management data, and facilitate the project's goal of disseminating statistical information in a form conducive to research.

As always, we must caution the reader of this report to pay close attention to all indications of the completeness and comparability of data, and to read the introduction to the report where the methodology used to construct the report is discussed. Face sheets for the summary tables further outline the sources of data, the rationale behind some of the summary statistics, and minimum limitations that should be considered in interpreting the data. An inspection of the current edition and the five previous editions of this report should demonstrate to the reader that the quality and quantity of court-related data continue to improve.

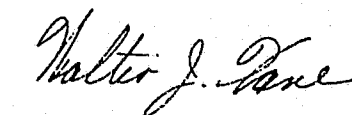

Walter J. Kane, Chairman
COSCA-CSIS Committee
Conference of State Court
Administrators

**Conference of State Court Administrators
Court Statistics and Information Management Project Committee**

Walter J. Kane, Chairman (1982 to present)
State Court Administrator, Rhode Island

Larry P. Polansky, Chairman (1981 to 1982)
Executive Officer of the District
of Columbia Courts

William G. Bohn (1982 to present)
State Court Administrator, North Dakota

Hugh M. Collins (1982 to present)
Deputy Judicial Administrator, Louisiana

Sue K. Dosal (1982 to present)
State Court Administrator, Minnesota

Abraham J. Gafni
Court Administrator, Supreme Court of Pennsylvania

Roy O. Gulley (1978 to present)
Director, Administrative Office of the Courts,
Illinois

L. M. Jacobs IV (1982 to 1984)
Executive Court Administrator, Detroit, Michigan

J. Denis Moran (1983 to present)
Director of State Courts, Wisconsin

Richard J. Richardson (1982 to present)
University of North Carolina

Francis J. Taillefer (1982 to present)
Director of Information Services, North Carolina

National Center for State Courts Board of Directors

Chief Justice Ralph J. Erickstad, President
Supreme Court of North Dakota

Chief Justice W. Ward Reynoldson, President-elect
Supreme Court of Iowa

Lester Earl Cingcade, Vice-President
Director of the Courts of Hawaii

Chief Justice B. Don Barnes
Supreme Court of Oklahoma

Judge Dorothy T. Beasley
State Court of Fulton County, Georgia

Judge George C. Berry
Probate Court, Missouri

Presiding Judge Robert C. Broomfield
Superior Court of Maricopa County, Arizona

Judge Mercedes F. Deiz
Circuit Court of Fourth Judicial District,
Oregon

Haliburton Fales, 2d
White and Case, New York City, New York

Chief Justice William H. D. Fones
Supreme Court of Tennessee

Vernon M. Geddy, Jr.
McGuire, Woods and Battle, Virginia

Chief Justice Edward F. Hennessey
Supreme Judicial Court of Massachusetts

Presiding Justice John T. Racanelli
Court of Appeal, California

Judge Kaliste J. Saloom, Jr.
City Court of Lafayette, Louisiana

Presiding Judge Leo M. Spellacy
Court of Common Pleas of Cuyahoga County,
Ohio

Charles H. Starrett, Jr.
Court Administrator, Court of Common
Pleas of Allegheny County, Pennsylvania

James D. Thomas
State Court Administrator, Colorado

Executive Director: Edward B. McConnell

National Center for State Courts Staff

Court Statistics and Information Management
Project Staff

Victor E. Flango, Project Director
Mary Louise Clifford, Staff Associate
Mary E. Elsner, Staff Associate
Jeanne A. Ito, Staff Associate
Robert T. Roper, Staff Associate
Brenda W. Jones, Administrative Secretary
Cheryl H. Letchworth, Research Assistant

Student Assistants

Elizabeth E. Ewing, Legal Research Assistant
Thomas P. Gorman, Legal Research Assistant
Terry N. Grimes, Legal Research Assistant
Kimberly H. Humes, Legal Research Assistant

Word Processing Department

Patricia H. Maddox, Word Processing Supervisor
Stacey A. Healy, Word Processing Secretary
F. Robyn Smith, Word Processing Secretary

Publications

Tina Beaven
Carolyn R. McMurren
Catherine G. Minga
Joy Scott

John J. Jarosak, Legal Research Assistant
Patricia L. Pheilan, Legal Research Assistant
William H. Wright, Legal Research Assistant

Acknowledgments

The preparation of State Court Caseload Statistics: Annual Report, 1980 has been supervised and greatly assisted by the Court Statistics and Information Systems (CSIS) Committee appointed from the membership of the Conference of State Court Administrators (COSCA). The CSIS Committee members have given generously of their time, talent, and experience. Their participation has been invaluable to the project staff. The positive control exerted by COSCA through this committee, using a review and approval process, has greatly enhanced the quality of this report.

The COSCA CSIS Committee members, however, are not the only COSCA members whose assistance has been vital to the production of this document. The administrators and their staff in all the 50 states, the District of Columbia, Guam, and Puerto Rico have provided the Court Statistics and Information Management Project with whatever research materials they had available, both published and unpublished, and

they have been consistently patient and helpful in answering written and telephoned inquiries for more data or for explanations of the data provided. Their continuing support of the development of a national data base of state court statistics within the National Center for State Courts is the crucial element in determining the quality of the statistics that are being gathered.

The members of the National Conference of Appellate Court Clerks are other indispensable sources of much-needed data. The clerks volunteered to provide and verify appellate court data that in many states are unavailable from any other source. Their assistance has been invaluable in increasing the quality of appellate court data available to the project.

The Court Statistics and Information Management Project staff would like to recognize and thank all these many individuals who have contributed to this sixth in the series of annual reports on state court caseload statistics.

Highlights

Production of the Annual Report series is an evolutionary process with the long-term goal of improving the statistical series playing an important role for the Court Statistics and Information Management Project. This process is further discussed in the introduction.

Data availability has improved from the first half of this century, when the first national compilation of caseload data was attempted. Some gross volume data are displayed in this report for all appellate courts, for most of the trial courts of general jurisdiction, and for many of the trial courts of limited or special jurisdiction. However, the validity and reliability of much of the data reported has not been ascertained.

Substantial effort by the Court Statistics and Information Management Project (CSIM) staff and the Conference of State Court Administrators CSIS Committee was required to develop a methodology for displaying nationwide state court caseload for the first annual report, published in 1979 to cover the 1975 court year. During preliminary attempts to aggregate available statistics into specific groupings, it became obvious that any realistic compilation must have a structure derived from, not superimposed upon, the data reported by the states. The second annual report (i.e., 1976), published in 1980, reflected that orientation and emphasis, with augmentations made to improve the presentation of the data and to accommodate the addition of limited jurisdiction data. In the third edition of the Annual Report series, the summary tables were extensively re-vised to reflect recommendations made by members of the Methodological Review Panel. The summary statistics as presented in this sixth annual report reflect the existing situation in state court statistics and are presented in a format designed to increase their usefulness.

For the reader of this document, cautionary notes necessarily abound. Because of many state-to-state variations in the kinds of data reported, the summary tables in this annual report do not permit extensive, valid, direct comparisons of caseload among states without careful examination of all the factors involved in assuring that the data are comparable. Variations in data availability, court organization, subject matter jurisdiction, definitions of case types and units of count, reporting periods, and the degrees of completeness and accuracy of data all combine to make cross-jurisdictional comparisons extremely complex. These variations are discussed in general terms in the introduction to the report. The limitations on analysis section can be found in the face sheets accompanying each summary table.

Comparisons among the 1980 data contained in this report and the 1975 through 1979 data contained in the first five reports in this series should be made only after careful examination of the factors mentioned above to ascertain that these factors have not changed for the courts of interest.

The report is divided into two parts, each with its own purpose. The summary statistical tables in Part I were constructed from the individual court profiles for all the states found in Part II. Depending on the interest of the user, he can proceed from the general to the

specific or vice versa. Users of the report may locate a summary table of interest in Part I, for example, one containing caseload inventory data for domestic relations cases. An examination of the data contained in the table may stimulate questions that are answered, in part, by reference to either the court organization charts or individual court profiles contained in Part II. Another approach is to first examine a court profile in Part II of the document, and then turn to the appropriate summary tables in Part I to compare caseload volume of other courts with similar jurisdiction, to that of the court of interest.

This two-part structure for the document required its preparation to proceed in stages. First an overview court organization chart and an individual statistical profile was prepared for each state's appellate and trial courts. The resulting documentation makes up Part II of this report. Data were then compiled into nationwide inventory statistics (begin pending, filed, disposed, and end pending). The inventory statistics were separated where possible into broad case category classifications, chosen to reflect the kinds of data being reported by the states.

Several general observations can be made about the 1980 state court caseload data. First, in addition to the increase in available data, the number of cases filed in the courts has also increased from 1979 to 1980. The caseload estimates indicate that the number of cases filed per judge has increased. Most trial courts also reported increases in the number of filings from 1979 to 1980. Second, the courts have managed to handle this increase in filings fairly well with most courts disposing between 90 and 100 percent of the number of cases filed. A few courts disposed more cases than were filed. The disposition rates of less than 100 percent, however, mean that most courts are adding to their pending caseload. For courts reporting pending caseload, most had increases of less than 20 percent. Finally, for courts reporting pending and filed data, the number of cases pending at the end of the year as a percent of the number of cases filed was less than 60 percent for most courts of last resort, less than 90 percent for most intermediate appellate courts and for civil caseload in most trial courts, less than 50 percent for criminal caseload in most trial courts, and less than 50 percent for juvenile caseload in most trial courts.

The composition of the caseload of the courts is also of interest. In the appellate courts, the data available indicate that approximately 55 percent of the appeals filed in 1980 were civil appeals. For the trial courts in 1980 the caseload estimates indicate that of the 85.8 million cases filed, approximately 14.6 million were civil cases, 11.3 million were criminal cases, 58.4 million were traffic cases, and 1.5 million were juvenile cases.

The court organization charts and statistical profiles in Part II are helpful references because they indicate not only the organization and subject matter jurisdiction of the courts in each state, but also the differences in reporting periods, units of count, and variations in case categories and classifications. They show at a glance how much data were available for comparison purposes.

Contents

Foreword	Page iii	Part I: 1980 State court caseload summary statistics	
Acknowledgments	v	Appellate court summary statistics	13
Highlights	vi	Trial court summary statistics	51
List of figures	vii	Part II: 1980 State court statistical profiles	
List of tables	vii	Explanation of contents of each profile	155
List of state court statistical profiles	x	Prototype of state court system chart	156
		Prototype of court of last resort or intermediate appellate court chart	157
		Prototype of court of general jurisdiction or court of limited jurisdiction chart	159
		State court profiles: Alabama through Wyoming	164
		Appendices	
		Appendix A: Technical discussion of estimation procedure	485
		Appendix B: Sources of 1980 state court caseload statistics	490
		Other Publications	494
Introduction			
Court Statistics and Information Management Project	3		
Uses of court statistical data	3		
Scope of the data in the annual report series	4		
Data collection	4		
Data sources	4		
Verification of data	4		
Types of data included	4		
Variations in reporting periods	5		
Data display	5		
Case category classifications	5		
Format used	5		
Data interpretation	7		
Continuing development of the series	7		
Dynamics of improvement	8		

List of figures

Figure A: Reporting periods for state courts, not using the calendar year 1980	5
Figure B: Cross-reference to summary tables in previous editions of the Annual Report series	6
Figure C: Criminal case unit of count, used by trial courts, by state	52

List of tables

Table 1: Reported and estimated national caseload for courts of last resort, intermediate appellate courts, and all appellate courts, 1980. Estimated cases per judge and per 100,000 population	15
Table 2: Reported appellate court caseload for all appellate courts, 1980. Disposed as a percent of filing. Number of courts of last resort and intermediate appellate courts. Reported national totals with number of states reporting and percent of population represented	17
Table 3: Detailed caseload categories for courts of last resort, 1980. Appeals, original proceedings, requests to appeal, sentence review only, and total cases. Reported national totals with number of states reporting and percent of population represented	20
Table 4: Detailed caseload categories for intermediate appellate courts, 1980. Appeals, original proceedings, requests to appeal, and total cases. Reported national totals with number of states reporting and percent of population represented	24
Table 5: Caseload for appeals and requests to appeal (civil and criminal) and total cases for courts of last resort, 1980	28
Table 6: Caseload for appeals and requests to appeal (civil and criminal) and total cases for intermediate appellate courts, 1980	30
Table 7: Caseload for courts of last resort in states with intermediate appellate courts, 1980. State population. Disposed and end pending as a percent of filed. Number and percent change in pending. Filed and disposed per Judge. Filed per 100,000 population	34

Table 8:	Caseload for courts of last resort in states without intermediate appellate courts, 1980. State population. Disposed and end pending as a percent of filed. Number and percent change in pending. Filed and disposed per judge. Filed per 100,000 population.	35
Table 9:	Caseload for intermediate appellate courts, 1980. State population. Disposed and end pending as a percent of filed. Number and percent change in pending. Filed and disposed per judge. Filed per 100,000 population.	36
Table 10:	Opinions reported by appellate courts, 1980. Courts reporting dispositions by opinion. Number and percent of cases disposed by opinion, by case type. Total cases disposed by opinion, total cases disposed, and number of justices/judges	40
Table 11:	Time interval (days) data for courts of last resort and intermediate appellate courts, 1980. Courts grouped by beginning event point. Beginning event to briefs filed, to argument or submission, and to decision announced. Argument or submission to decision announced. Type of cases included and statistic type (mean or median)	46
Table 12:	Filed cases for appellate courts, 1975-1980. Number of cases, and percent changes	49
Table 13:	Reported national caseload (civil, criminal, traffic, juvenile, and total) in general jurisdiction, limited jurisdiction, and all trial courts, 1980. Estimated civil, criminal, juvenile, traffic, and total cases filed and disposed in all trial courts	55
Table 14:	Reported total trial court caseload, 1980. General and limited jurisdiction courts. Population. Filed and disposed, disposed as a percentage of filed, and filed per 100,000 population for the civil, criminal, traffic, juvenile, and total state caseload	58
Table 15:	Civil filed and disposed for general jurisdiction, limited jurisdiction, and all trial courts, 1980. Disposed as a percent of filed	69
Table 16:	Composition of civil case filings in general jurisdiction courts, 1980. State and court. Civil case categories	71
Table 17:	Composition of civil case dispositions in general jurisdiction courts, 1980. State and court. Civil case categories	73
Table 18:	Tort caseload for trial courts, 1980. State population. Courts reporting tort (auto tort, professional tort, product liability tort, and other tort) caseload. Disposed and end pending as a percent of filed. Number and percent change in pending. Filed per 100,000 population	77
Table 19:	Contract caseload for trial courts, 1980. State population. Courts reporting contract caseload. Disposed and end pending as a percent of filed. Number and percent change in pending. Filed per 100,000 population	79
Table 20:	Small claims caseload for trial courts, 1980. State population. Courts reporting small claims caseload. Disposed and end pending as a percent of filed. Number and percent change in pending. Filed per 100,000 population	80
Table 21:	Real property rights caseload for trial courts, 1980. State population. Courts reporting real property rights caseload. Disposed and end pending as a percent of filed. Number and percent change in pending. Filed per 100,000 population	82
Table 22:	Domestic relations caseload for trial courts, 1980. State population. Courts reporting domestic relations caseload. Disposed and end pending as a percent of filed. Number and percent change in pending. Filed per 100,000 population	84
Table 23:	Estate caseload for trial courts, 1980. State population. Courts reporting estate caseload. Disposed and end pending as a percent of filed. Number and percent change in pending. Filed per 100,000 population	86
Table 24:	Mental health caseload for trial courts, 1980. State population. Courts reporting mental health caseload. Disposed and end pending as a percent of filed. Number and percent change in pending. Filed per 100,000 population	88
Table 25:	Civil appeals caseload for trial courts, 1980. State population. Courts reporting civil appeals caseload. Disposed and end pending as a percent of filed. Number and percent change in pending. Filed per 100,000 population	89

Table 26:	Civil jury and non-jury trial dispositions by case type, 1980. State and court. Civil case types. Jury trial definition. Dispositions per case type, number of trials, trials as a percent of dispositions, number of jury trials, jury trials as a percent of dispositions and of trials	92
Table 27:	Criminal filed and disposed in general jurisdiction, limited jurisdiction, and all trial courts, 1980. Disposed as a percent of filed.	97
Table 28:	Composition of criminal case filings in general jurisdiction courts, 1980. State and court. Criminal case categories	99
Table 29:	Composition of criminal case dispositions in general jurisdiction courts, 1980. State and court. Criminal case categories	101
Table 30:	Felony caseload for general jurisdiction courts, 1980. State adult population within unit of count groupings. Courts reporting felony caseload. Disposed and end pending as a percent of filed. Number and percent change in pending. Filed per 100,000 adult population	105
Table 31:	Misdemeanor caseload for trial courts, 1980. State adult population within unit of count groupings. Courts reporting misdemeanor caseload. Disposed and end pending as a percent of filed. Number and percent change in pending. Filed per 100,000 adult population	106
Table 32:	Combined felony and misdemeanor caseload, 1980. State adult population within unit of count groupings. Courts reporting felony, misdemeanor, or felony/misdemeanor caseload. Disposed and end pending as a percent of filed. Number and percent change in pending. Filed per 100,000 adult population	109
Table 33:	Ordinance violation caseload for trial courts, 1980. State population within unit of count groupings. Courts reporting ordinance violations caseload. Disposed and end pending as a percent of filed. Number and percent change in pending. Filed per 100,000 adult population	113
Table 34:	Preliminary hearing caseload for trial courts, 1980. State adult population within unit of count groupings. Courts reporting preliminary caseload. Disposed and end pending as a percent of filed. Number and percent change in pending. Filed per 100,000 adult population	114
Table 35:	Criminal appeals caseload for trial courts, 1980. State adult population within unit of count groupings. Courts reporting criminal appeals caseload. Disposed and end pending as a percent of filed. Number and percent change in pending. Filed per 100,000 adult population	116
Table 36:	Criminal disposition types for trial courts, 1980. Courts reporting criminal disposition types. Pleas, total convictions, trial convictions, acquitted, nolle prosequi, and dismissed. Each disposition type as a percent of criminal dispositions	118
Table 37:	Criminal jury and non-jury trial dispositions by case type, 1980. State and court. Criminal case types. Jury trial definition. Dispositions per case type, number of trials, trials as a percent of dispositions, number of jury trials, jury trials as a percent of dispositions and of trials	122
Table 38:	Traffic filed and disposed in general jurisdiction, limited jurisdiction, and all trial courts, 1980. Disposed as a percent of filed.	125
Table 39:	DWI/DUI caseload for trial courts, 1980. State population. Courts reporting DWI/DUI caseload. Disposed and end pending as a percent of filed. Number and percent change in pending. Filed per 100,000 population	127
Table 40:	Traffic disposition types for trial courts, 1980. State population. Courts reporting traffic disposition type data. Pleas, violations bureau, bail or bond forfeitures, total convictions, trial convictions, acquitted, nolle prosequi, and dismissed. Each disposition type as a percent of traffic dispositions	130
Table 41:	Traffic jury and non-jury trial dispositions, 1980. State and court. Jury trial definition. Number of dispositions and trials. Trials as a percent of dispositions. Numbers of jury trials, jury trials as a percent of dispositions and trials	133
Table 42:	Juvenile filed and disposed for general jurisdiction, limited jurisdiction, and all trial courts, 1980. Disposed as a percent of filed.	138

Table 43: Criminal-type offense caseload for trial courts, 1980. State juvenile population. Courts reporting criminal-type caseload. Disposed and end pending as a percent of filed. Number and percent change in pending. Filed per 100,000 juvenile population 138

Table 44: Status offense caseload for trial courts, 1980. State juvenile population. Courts reporting status offenses caseload. Disposed and end pending as a percent of filed. Number and percent change in pending. Filed per 100,000 juvenile population 139

Table 45: Non-offense caseload for trial courts, 1980. State juvenile population. Courts reporting non-offense caseload. Disposed and end pending as a percent of filed. Number and percent change in pending. Filed per 100,000 juvenile population 140

Table 46: Filed cases (total, civil, criminal, and juvenile cases) for trial courts, 1975-1980. Number of cases, percent changes 142

List of state court statistical profiles

Prototype
 State Court System, 1980 156
 Court of last resort or intermediate appellate court 157
 Court of general, limited, or special jurisdiction. 159

Alabama
 Alabama Court System, 1980 164
 Alabama Supreme Court--court of last resort. 165
 Alabama Court of Civil Appeals--intermediate appellate court 166
 Alabama Court of Criminal Appeals--intermediate appellate court. 167
 Alabama Circuit Court--court of general jurisdiction. 168
 Alabama District Court--court of limited jurisdiction. 169
 Alabama Probate Court--court of limited jurisdiction. 169
 Alabama Municipal Court--court of limited jurisdiction. 169

Alaska
 Alaska Court System, 1980. 170
 Alaska Supreme Court--court of last resort . 171
 Alaska Court of Appeals--intermediate appellate court 173
 Alaska Superior Court--court of general jurisdiction. 174
 Alaska District Court--court of limited jurisdiction. 176
 Alaska Magistrates Court--court of limited jurisdiction. 177

Arizona
 Arizona Court System, 1980 178
 Arizona Supreme Court--court of last resort. 179
 Arizona Court of Appeals--intermediate appellate court 180
 Arizona Superior Court--court of general jurisdiction. 181
 Arizona Justices of the Peace--court of limited jurisdiction. 182
 Arizona City Magistrates--court of limited jurisdiction. 183

Arkansas
 Arkansas Court System, 1980. 184
 Arkansas Supreme Court--court of last resort 185
 Arkansas Court of Appeals--intermediate appellate court 187
 Arkansas Circuit Court--court of general jurisdiction. 188
 Arkansas Chancery and Probate Court --court of general jurisdiction 189
 Arkansas Court of Common Pleas--court of limited jurisdiction. 189
 Arkansas County Court--court of limited jurisdiction. 190
 Arkansas Municipal Court--court of limited jurisdiction. 190
 Arkansas City Court, Police Court, and Justice of the Peace Court--courts of limited jurisdiction. 191

California
 California Court System, 1980. 192
 California Supreme Court--court of last resort 193
 California Courts of Appeal--intermediate appellate court 194
 California Superior Court--court of general jurisdiction. 195
 California Justice Court--court of limited jurisdiction. 196
 California Municipal Court--court of limited jurisdiction. 198

Colorado
 Colorado Court System, 1980. 200
 Colorado Supreme Court--court of last resort 201
 Colorado Court of Appeals--intermediate appellate court 202
 Colorado District Court, Denver Superior Court, Denver Juvenile Court, and Denver Probate Court--court of general jurisdiction. 203
 Colorado Water Court--court of general jurisdiction. 204
 Colorado County Court--court of limited jurisdiction. 205
 Colorado Municipal Court--court of limited jurisdiction. 205

Connecticut
 Connecticut Court System, 1980 206
 Connecticut Supreme Court--court of last resort. 207
 Appellate Session of Superior Court, Connecticut--intermediate appellate court . 207
 Connecticut Superior Court--court of general jurisdiction. 208
 Connecticut Probate Court--court of limited jurisdiction. 209

Delaware
 Delaware Court System, 1980. 211
 Delaware Supreme Court--court of last resort 212
 Delaware Superior Court--court of general jurisdiction. 213
 Delaware Court of Chancery--court of general jurisdiction. 214
 Delaware Justice of the Peace Court--court of limited jurisdiction 215
 Delaware Court of Common Pleas--court of limited jurisdiction. 215
 Delaware Family Court--court of limited jurisdiction. 216
 Municipal Court of Wilmington, Delaware--court of limited jurisdiction 217
 Delaware Alderman's Court--court of limited jurisdiction. 217

District of Columbia
 District of Columbia Court System, 1980. . . 218
 District of Columbia Court of Appeals--court of last resort. 219
 District of Columbia Superior Court--court of general jurisdiction 220

Florida
 Florida Court System, 1980 223
 Florida Supreme Court--court of last resort. 224
 Florida District Courts of Appeal--intermediate appellate court. 225
 Florida Circuit Court--court of general jurisdiction. 226
 Florida County Court--court of limited jurisdiction. 227

Georgia
 Georgia Court System, 1980 229
 Georgia Supreme Court--court of last resort. 230
 Georgia Court of Appeals--intermediate appellate court 231
 Georgia Superior Court--court of general jurisdiction. 232
 Georgia State Court and County Court--courts of limited jurisdiction. 233
 Georgia Probate Court--court of limited jurisdiction. 233
 Georgia Juvenile Court--court of limited jurisdiction. 234
 Georgia Municipal Court--court of limited jurisdiction. 234
 Georgia Civil Court--court of limited jurisdiction. 234
 Georgia Small Claims Court--court of limited jurisdiction. 234
 Georgia Magistrate's Court--court of limited jurisdiction. 235
 Georgia Justice of the Peace Court--court of limited jurisdiction 235
 Georgia Recorder's Court, Mayor's Court, Municipal Court, City Council Court, Police Court, and Criminal Court--courts of limited jurisdiction 235

Guam
 Guam Court System, 1980 236
 Superior Court--Court of general jurisdiction. 237

Hawaii
 Hawaii Court System, 1980. 238
 Hawaii Supreme Court--court of last resort . 239
 Hawaii Intermediate Court of Appeals--intermediate appellate court. 240
 Hawaii Circuit Court--court of general jurisdiction. 241
 Hawaii Land Court--court of general jurisdiction. 243
 Hawaii Tax Appeal Court--court of general jurisdiction. 243
 Hawaii District Court--court of limited jurisdiction. 244

Idaho
 Idaho Court System, 1980 246
 Idaho Supreme Court--court of last resort. . 247
 Idaho District Court--court of general jurisdiction. 249
 Idaho Magistrates Division of District Court--court of general jurisdiction. 250

Illinois
 Illinois Court System, 1980. 252
 Illinois Supreme Court--court of last resort 253
 Illinois Appellate Court--intermediate appellate court 254
 Illinois Circuit Court--court of general jurisdiction. 255

Indiana
 Indiana Court System, 1980 257
 Indiana Supreme Court--court of last resort. 258
 Indiana Court of Appeals--intermediate appellate court 259
 Indiana Superior Court and Circuit Court--courts of general jurisdiction. 260
 Indiana County Court--court of limited jurisdiction. 261
 Indiana City Court and Town Court--court of limited jurisdiction . 262
 Municipal Court of Marion County, Indiana--court of limited jurisdiction 263
 Indiana Probate Court--court of limited jurisdiction. 264
 Small Claims Court of Marion County, Indiana--court of limited jurisdiction. . . 264

Iowa
 Iowa Court System, 1980. 265
 Iowa Supreme Court--court of last resort . . 266
 Iowa Court of Appeals--intermediate appellate court 267
 Iowa District Court--court of general jurisdiction. 269

Kansas
 Kansas Court System, 1980. 271
 Kansas Supreme Court--court of last resort . 272
 Kansas Court of Appeals--intermediate appellate court 273
 Kansas District Court--court of general jurisdiction. 274
 Kansas Municipal Court--court of limited jurisdiction. 275

Kentucky	
Kentucky Court System, 1980	276
Kentucky Supreme Court--court of last resort	277
Kentucky Court of Appeals--intermediate appellate court	278
Kentucky Circuit Court--court of general jurisdiction	279
Kentucky District Court--court of limited jurisdiction	280
Louisiana	
Louisiana Court System, 1980	281
Louisiana Supreme Court--court of last resort	282
Louisiana Courts of Appeal--intermediate appellate court	283
Louisiana District Court--court of general jurisdiction	284
Louisiana Family Court and Juvenile Court--courts of limited jurisdiction	284
Louisiana City Court and Parish Court, Municipal Court and Traffic Court of New Orleans--courts of limited jurisdiction	285
Louisiana Justice of the Peace Court--court of limited jurisdiction	285
Louisiana Mayor's Court--court of limited jurisdiction	285
Maine	
Maine Court System, 1980	286
Maine Supreme Judicial Court--court of last resort	287
Maine Superior Court--court of general jurisdiction	288
Maine District Court--court of limited jurisdiction	290
Maine Administrative Court--court of limited jurisdiction	291
Maine Probate Court--court of limited jurisdiction	291
Maryland	
Maryland Court System, 1980	292
Maryland Court of Appeals--court of last resort	293
Maryland Court of Special Appeals--intermediate appellate court	294
Maryland Circuit Court--court of general jurisdiction	295
Maryland District Court--court of limited jurisdiction	296
Maryland Orphan's Court--court of limited jurisdiction	297
Massachusetts	
Massachusetts Court System, 1980	298
Massachusetts Supreme Judicial Court--court of last resort	299
Massachusetts Appeals Court--intermediate appellate court	299
Massachusetts Superior Court Department--court of general jurisdiction	300
Massachusetts District Court Department--court of general jurisdiction	300
Boston Municipal Court Department, Massachusetts--court of general jurisdiction	302
Massachusetts Land Court Department--court of general jurisdiction	303
Massachusetts Juvenile Court Department--court of general jurisdiction	303
Massachusetts Probate and Family Court Department--court of general jurisdiction	304
Massachusetts Housing Court Department--court of general jurisdiction	305

Michigan	
Michigan Court System, 1980	306
Michigan Supreme Court--court of last resort	307
Michigan Court of Appeals--intermediate appellate court	307
Michigan Circuit Court--court of general jurisdiction	308
Michigan Court of Claims--court of general jurisdiction	309
Recorder's Court of Detroit, Michigan--court of general jurisdiction	310
Michigan District Court--court of limited jurisdiction	311
Michigan Municipal Court--court of limited jurisdiction	312
Common Pleas Court of Detroit, Michigan--court of limited jurisdiction	313
Michigan Probate Court--court of limited jurisdiction	314
Minnesota	
Minnesota Court System, 1980	315
Minnesota Supreme Court--court of last resort	316
Minnesota District Court--court of general jurisdiction	317
Minnesota County Court--court of limited jurisdiction	317
Minnesota County Municipal Court--court of limited jurisdiction	318
Minnesota Conciliation Court--court of limited jurisdiction	319
Minnesota Probate Court--court of limited jurisdiction	319
Mississippi	
Mississippi Court System, 1980	320
Mississippi Supreme Court--court of last resort	321
Mississippi Circuit Court--court of general jurisdiction	322
Mississippi Chancery Court--court of general jurisdiction	322
Mississippi County Court--court of limited jurisdiction	322
Mississippi Justice Court--court of limited jurisdiction	322
Mississippi Family Court--court of limited jurisdiction	322
Mississippi Municipal Court--court of limited jurisdiction	322
Missouri	
Missouri Court System, 1980	323
Missouri Supreme Court--court of last resort	324
Missouri Court of Appeals--intermediate appellate court	325
Missouri Circuit Court--court of general jurisdiction	326
Montana	
Montana Court System, 1980	328
Montana Supreme Court--court of last resort	329
Montana District Court--court of general jurisdiction	330
Montana Justice Court--court of limited jurisdiction	331
Montana City Court--court of limited jurisdiction	331
Montana Municipal Court--court of limited jurisdiction	331

Nebraska	
Nebraska Court System, 1980	332
Nebraska Supreme Court--court of last resort	333
Nebraska District Court--court of general jurisdiction	334
Nebraska Workmen's Compensation Court--court of limited jurisdiction	334
Nebraska County Court--court of limited jurisdiction	335
Nebraska Municipal Court--court of limited jurisdiction	336
Nebraska Separate Juvenile Court--court of limited jurisdiction	336
Nevada	
Nevada Court System, 1980	337
Nevada Supreme Court--court of last resort	338
Nevada District Court--court of general jurisdiction	339
Nevada Justice Court--court of limited jurisdiction	340
Nevada Municipal Court--court of limited jurisdiction	341
New Hampshire	
New Hampshire Court System, 1980	342
New Hampshire Supreme Court--court of last resort	343
New Hampshire Superior Court--court of general jurisdiction	344
New Hampshire District Court--court of limited jurisdiction	345
New Hampshire Municipal Court--court of limited jurisdiction	346
New Hampshire Probate Court--court of limited jurisdiction	347
New Jersey	
New Jersey Court System, 1980	348
New Jersey Supreme Court--court of last resort	349
New Jersey Appellate Division of Superior Court--intermediate appellate court	350
New Jersey Superior Court (Law Division and Chancery Division) and County Court--court of general jurisdiction	351
New Jersey County District Court--court of limited jurisdiction	353
New Jersey Juvenile and Domestic Relations Court--court of limited jurisdiction	354
New Jersey Municipal Court--court of limited jurisdiction	355
New Jersey Surrogates	355
New Mexico	
New Mexico Court System, 1980	356
New Mexico Supreme Court--court of last resort	357
New Mexico Court of Appeals--intermediate appellate court	358
New Mexico District Court--court of general jurisdiction	360
New Mexico Magistrate Court--court of limited jurisdiction	360
New Mexico Probate Court--court of limited jurisdiction	361
New Mexico Municipal Court--court of limited jurisdiction	361
Small Claims Court of Albuquerque, New Mexico--court of limited jurisdiction	361
New York	
New York Court System, 1980	362
New York Court of Appeals--court of last resort	363
New York Appellate Divisions of the Supreme Court--intermediate appellate court	363

New York Appellate Terms of the Supreme Court--intermediate appellate court	364
New York Supreme Court and County Court--courts of general jurisdiction	365
Criminal Court of the City of New York--court of limited jurisdiction	366
Civil Court of the City of New York--court of limited jurisdiction	367
New York Family Court--court of limited jurisdiction	368
New York District Court and City Court--courts of limited jurisdiction	369
New York Surrogates' Court--court of limited jurisdiction	370
New York Court of Claims--court of limited jurisdiction	370
New York Town and Village Court--court of limited jurisdiction	370
North Carolina	
North Carolina Court System, 1980	371
North Carolina Supreme Court--court of last resort	372
North Carolina Court of Appeals--intermediate appellate court	374
North Carolina Superior Court--court of general jurisdiction	375
North Carolina District Court--court of limited jurisdiction	376
North Dakota	
North Dakota Court System, 1980	378
North Dakota Supreme Court--court of last resort	379
North Dakota District Court--court of general jurisdiction	380
North Dakota County Court with Increased Jurisdiction--court of limited jurisdiction	381
North Dakota Municipal Court--court of limited jurisdiction	382
North Dakota County Probate Court--court of limited jurisdiction	382
North Dakota County Justice Court--court of limited jurisdiction	383
Ohio	
Ohio Court System, 1980	384
Ohio Supreme Court--court of last resort	385
Ohio Court of Appeals--intermediate appellate court	385
Ohio Court of Common Pleas--court of general jurisdiction	387
Ohio County Court--court of limited jurisdiction	388
Ohio Court of Claims--court of limited jurisdiction	389
Ohio Municipal Court--court of limited jurisdiction	390
Ohio Mayors' Court--court of limited jurisdiction	391
Oklahoma	
Oklahoma Court System, 1980	392
Oklahoma Supreme Court--court of last resort	393
Oklahoma Court of Criminal Appeals--court of last resort	394
Oklahoma Court of Appeals--intermediate appellate court	395
Oklahoma District Court--court of general jurisdiction	396
Oklahoma Workers' Compensation Court--court of limited jurisdiction	398
Oklahoma Court of Tax Review--court of limited jurisdiction	398

Oklahoma Municipal Criminal Court of Record--court of limited jurisdiction	398	South Carolina Magistrate Court--court of limited jurisdiction.	426
Oklahoma Municipal Court Not of Record--court of limited jurisdiction	398	South Carolina Probate Court--court of limited jurisdiction.	427
Oregon		South Carolina Municipal Court--court of limited jurisdiction.	427
Oregon Court System, 1980.	400	South Carolina Family Court--court of limited jurisdiction.	428
Oregon Supreme Court--court of last resort .	401	South Dakota	
Oregon Court of Appeals--intermediate appellate court	402	South Dakota Court System, 1980.	429
Oregon Circuit Court--court of general jurisdiction.	403	South Dakota Supreme Court--court of last resort.	430
Oregon Tax Court--court of general jurisdiction.	404	South Dakota Circuit Court--court of general jurisdiction.	431
Oregon District Court--court of limited jurisdiction.	404	Tennessee	
Oregon County Court--court of limited jurisdiction.	405	Tennessee Court System, 1980	433
Oregon Justice Court--court of limited jurisdiction.	406	Tennessee Supreme Court--court of last resort	434
Oregon Municipal court--court of limited jurisdiction.	406	Tennessee Court of Appeals--intermediate appellate court	434
Pennsylvania		Tennessee Court of Criminal Appeals--intermediate appellate court	435
Pennsylvania Court System, 1980.	407	Tennessee Circuit Court and Criminal Courts--courts of general jurisdiction.	436
Pennsylvania Supreme Court--court of last resort.	408	Tennessee Law and Equity Court--court of general jurisdiction.	437
Pennsylvania Superior Court--intermediate appellate court	409	Tennessee Chancery Court--court of general jurisdiction.	438
Pennsylvania Commonwealth Court--intermediate appellate court.	409	Tennessee General Sessions Court--court of limited jurisdiction.	439
Pennsylvania Court of Common Pleas--court of general jurisdiction	410	Tennessee Probate Court--court of limited jurisdiction.	439
Pennsylvania District Justice Court--court of limited jurisdiction	411	Tennessee County Court--court of limited jurisdiction.	439
Philadelphia Municipal Court, Pennsylvania--court of limited jurisdiction	412	Tennessee Juvenile Court--court of limited jurisdiction.	440
Philadelphia Traffic Court, Pennsylvania--court of limited jurisdiction	412	Tennessee Justice of the Peace Court--court of limited jurisdiction	440
Pittsburgh City Magistrate Court, Pennsylvania--court of limited jurisdiction.	413	Tennessee Municipal Court--court of limited jurisdiction.	440
Puerto Rico		Texas	
Puerto Rico Court System, 1980	414	Texas Court System, 1980	441
Puerto Rico Supreme Court--court of last resort	415	Texas Supreme Court--court of last resort. .	442
Puerto Rico Superior Court--court of general jurisdiction.	416	Texas Court of Criminal Appeals--court of last resort	443
Puerto Rico District Court--court of limited jurisdiction.	418	Texas Courts of Civil Appeals--intermediate appellate court	444
Puerto Rico Justices of the Peace--court of limited jurisdiction.	419	Texas District Court and Criminal District Court--courts of general jurisdiction	444
Puerto Rico Municipal Court--court of limited jurisdiction.	419	Texas Municipal Court--court of limited jurisdiction.	446
Rhode Island		Texas Justice of the Peace Court--court of limited jurisdiction.	446
Rhode Island Court System, 1980.	420	Texas County Court at Law, Constitutional County Court, and Probate Court--courts of limited jurisdiction.	448
Rhode Island Supreme Court--court of last resort.	421	Utah	
Rhode Island Superior Court--court of general jurisdiction.	422	Utah Court System, 1980.	450
Rhode Island District Court--court of limited jurisdiction.	422	Utah Supreme Court--court of last resort . .	451
Rhode Island Family Court--court of limited jurisdiction.	423	Utah District Court--court of general jurisdiction.	452
Rhode Island Municipal Court--court of limited jurisdiction.	423	Utah Circuit Court--court of limited jurisdiction	453
Rhode Island Probate Court--court of limited jurisdiction.	423	Utah Justice Court--court of limited jurisdiction.	454
South Carolina		Utah Juvenile Court--court of limited jurisdiction.	455
South Carolina Court System, 1980.	424	Vermont	
South Carolina Supreme Court--court of last resort.	425	Vermont Court System, 1980	456
South Carolina Circuit Court--court of general jurisdiction.	426	Vermont Supreme Court--court of last resort. .	457
		Vermont Superior Court--court of general jurisdiction.	459

Vermont District Court--court of general jurisdiction.	460	West Virginia Circuit Court--court of general jurisdiction.	474
Vermont Probate Court--court of limited jurisdiction.	461	West Virginia Magistrate Court--court of limited jurisdiction.	474
Virginia		West Virginia Municipal Court--court of limited jurisdiction.	474
Virginia Court System, 1980.	462	Wisconsin	
Virginia Supreme Court--court of last resort	463	Wisconsin Court System, 1980	475
Virginia Circuit Court--court of general jurisdiction.	464	Wisconsin Supreme Court--court of last resort	476
Virginia District Court--court of limited jurisdiction.	465	Wisconsin Court of Appeals--intermediate appellate court	477
Washington		Wisconsin Circuit Court--court of general jurisdiction	478
Washington Court System, 1980.	466	Wisconsin Municipal Justice Court--court of limited jurisdiction.	479
Washington Supreme Court--court of last resort	467	Wyoming	
Washington Court of Appeals--intermediate appellate court	468	Wyoming Court System, 1980	480
Washington Superior Court--court of general jurisdiction.	469	Wyoming Supreme Court--court of last resort. .	481
Washington District Court--court of limited jurisdiction.	470	Wyoming District Court--court of general jurisdiction.	482
Washington Municipal and Police Court--court of limited jurisdiction	471	Wyoming County Court and Justice of the Peace Court--court of limited jurisdiction. .	482
West Virginia		Wyoming Municipal Court--court of limited jurisdiction.	482
West Virginia Court System, 1980	472		
West Virginia Supreme Court of Appeals--court of last resort.	473		

Introduction

Introduction

Courts Statistics and Information Management Project

The Annual Report series of state court caseload statistics is the product of the continuing cooperative relationship between the Conference of State Court Administrators (COSCA) and the National Center for State Courts (NCSC). Financial management, project management, and project staffing responsibility are assumed by the Court Statistics and Information Management (CSIM) Project, formerly called the National Court Statistics Project (NCSP) of the NCSC. COSCA, through its Court Statistics and Information Systems Committee, provides general policy review, guidance, and control over all project activities. The series is funded by the Bureau of Justice Statistics.

The twin goals of the Court Statistics and Information Management Project are to collect, compile, analyze, and disseminate state court caseload statistics and to help states improve the quality of the data they report by assisting them in resolving their statistical problems. The Annual Report series responds directly to the first goal by compiling all available state court caseload data from the 50 states, the District of Columbia, Guam, and Puerto Rico.¹

Uses of court statistical data

The four major uses of court statistical data, as identified in the CSIM publications, State Court Caseload Statistics: The State of the Art and Court Case Management Information Systems Manual², are (1) operational (aiding in the execution of routine day-to-day activities at the local level); (2) management (decision making at the state or local level concerned with improvement of the court process and system-wide efficiency in the use of court resources); (3) internal planning and research (goal setting and policy planning to establish long-term programs and identify evolving problems); and (4) indirect court uses (decision making by those outside the courts concerned with policy making or research about court operations). The various uses of court statistics require different levels of detail and analysis, but the availability of detailed statistics is dependent upon the statistical reporting system used at the state or local level. This annual report has restricted its scope to the level of detail currently available from state-level reporting systems.

Operational decisions are made at the local level and require detailed information on a

¹Repetition of "50 states, the District of Columbia, Guam, and Puerto Rico" becomes very cumbersome. Throughout the rest of this report, "states" and "court systems" will be used for the reporting units that include the District of Columbia, Guam, and Puerto Rico.

²National Court Statistics Project, National Center for State Courts, State Court Caseload Statistics: The State of the Art (Washington, D.C.: U.S. Government Printing Office, 1978). Clifford and Jensen, Court Case Management Information Systems Manual (Williamsburg, National Center for State Courts, 1983).

case-by-case basis. These decisions must be made daily and cannot be based upon year-end summary statistics such as those contained in this 1980 report.

Management decisions can be made at either the state or local level and require aggregation of detailed information used for operational decisions. Caseload management data such as that needed to determine the status of the preparation of the record for appeal or to generate exception reports are gathered by some state reporting systems, but this kind of information is also case specific and too detailed to be compiled and used for nationwide comparisons. In contrast, state-level summary statistics are useful for management purposes in areas such as comparisons of time lapses in case processing to establish norms or guides; analyses to determine assignments of judges needed to relieve backlog; analyses to determine the need for additional judges, support personnel, or facilities; and analyses to determine the impact of an intermediate appellate court on the state system.

In response to the recognized need for certain management data nationally, the 1980 Annual Report has concentrated on uniformly classifying caseload data and on compiling available case processing time data. Caseload and case processing are major components of court workload, which the CSIM Project has defined to mean all court-related matters that consume time and effort (hence, purely administrative and ministerial functions are also included as workload). Measurement of court workload per se is not directly addressed in this report, but caseload inventory data and data regarding the number of trials do provide partial indications of the extent of judicial activity. The data presented in this report reflect the quantity of management data now available from each state's reporting system in published and unpublished reports.

Internal planning and research, as well as planning and research by those outside the court system, require a much wider range of data and analysis than operational and management decisions. The information necessary for these purposes often includes not only an aggregation of data on caseload and caseload but also specific data regarding status of cases, as well as information on court operations, judicial budgets, actions prior to filing a case, and actions after disposition of a case. Of interest to some individuals within and outside the court system are studies on a wide range of other subjects, such as the effect and cost of litigation, bail availability and uniformity including recognizance/10% bail programs, the validity of case weighting techniques, sentence disparity patterns, the effects of plea negotiation on caseloads, and the impact of legislation. To answer these questions is, however, beyond the capabilities of most state or even local court information systems. Basic information on caseload and caseload is adequate for many other planning and research issues where the level of needed detail is not as high. These latter kinds of issues include, for example, case filing and disposition trend analysis, caseload composition analysis, analysis of reversal rates, time lapse analysis to establish norms and

guides, and forecasting of caseload volumes to determine resource and facilities needs.

Scope of the data in the annual report series

The first annual report (1975) presented available caseload data for state appellate courts and trial courts of general jurisdiction, and for selected categories (juvenile, domestic relations, probate, and mental health) in limited jurisdiction courts. The second annual report (1976) again presented available data for appellate courts and courts of general jurisdiction, and also included all available caseload data for all limited jurisdiction courts. As data from each court level become more complete, future aggregation of trial court caseloads should become more meaningful.

The 1976 report was expanded to include Puerto Rico. Data from Guam were added for the 1977 court year. The scope of future reports will be broadened to include American Samoa and the Virgin Islands when these data become available.

This report reflects court organization and jurisdiction as it existed in 1980 but the reader should keep in mind that court systems are not static entities. For example, in 1979, Connecticut consolidated its trial courts, eliminating its Juvenile Court and Court of Common Pleas and shifting this jurisdiction to its Superior Court. The dollar amount limits of civil jurisdiction have changed in many courts. Because court organizational or jurisdictional characteristics change over time, caution should be exercised in attempting to compare the data in this 1980 report with earlier data or with more current data.

Data collection

Data sources. The sources of data for the tables presented in this series are published annual reports provided by the states and unpublished statistical material requested of, and supplied by state court administrators and appellate court clerks. (Appendix B of this report identifies the sources of data from each state.) Additional relevant information was secured from appropriate personnel in each state. Telephone contact and follow-up correspondence were used to collect missing data, confirm the accuracy of available data, and determine the legal jurisdiction of each court. Information was collected concerning the number of judges per court or court system (from annual reports, offices of state court administrators, and appellate clerks); the state population (based on Bureau of the Census 1980 revised estimates); other 1980 demographic data (taken from the Statistical Abstract of the United States: 1980³); and special characteristics regarding subject matter jurisdiction and court structure. When explanation of a court's jurisdiction was not directly obtainable, information from the State Court Organization, 1980⁴ was used.

³U.S. Bureau of the Census, Statistical Abstract of the United States: 1980 (Washington, D.C.: U.S. Government Printing Office, 1980).

⁴National Court Statistics Project, National Center for State Courts, State Court Organization, 1980 (Washington, D.C.: U.S. Government Printing Office, 1982).

Verification of data. With the cooperation of the Conference of State Court Administrators, all data after CSIM classification were submitted for review and verification to the appropriate state court administrator's office. An additional check was provided through the cooperation of the National Conference of Appellate Court Clerks (NCACC), which invited CSIM staff to submit appellate court data for review and verification to the appropriate clerk of the appellate court in each state. This process also included followup by CSIM staff through telephone or letter contact with the state personnel. Forty-nine of the 53 states and territories covered by this report verified the data for 1980. Finally, the format, content, and limitations of data tables have been reviewed and approved by the COSCA CSIS Committee, which guides the Court Statistics and Information Management Project.

In order to produce the statistics contained in this report, a great deal of effort was expended by CSIM Project staff in collecting missing data, whether from published or ancillary sources, in defining terminology, and in identifying categories in which cases should be placed. In other words, data contained in this report cannot be replicated solely from available published material. Yet even after this extensive data-gathering effort, large gaps remain in the data collected.

An extensive effort was required to validate CSIM classification of data provided by the states and to avoid further distortion of any data received. Although attempts to reconcile obvious discrepancies in reported data were made, the CSIM Project staff did not have the resources to assess the underlying validity or accuracy of the data received from the states. For example, the published cumulative case statistics for appellate courts or for trial courts frequently did not balance with reported totals within each category. Such discrepancies are, however, footnoted in the court statistical profiles in Part II of this report.

Types of data included. As a result of the fact that few states report data suitable for all kinds of planning and research purposes, and because most states report only certain types of data, the NCSP initially chose to include in the national series only those kinds of data that either were already fairly widely available or could be made available without requiring undue effort. Enough states reported trend data, caseload by category, number of reversals, and time-to-disposition data to warrant inclusion of these topics in this report, and some preliminary analyses can be made. For those states not supplying basic data, gaps and "not/available" entries in the profiles draw attention to the missing data. In the past, all data supplied by a state, complete or not, were entered in the summary tables. Beginning in 1979, only data that are complete (or at least 90% complete for a case category) are displayed in the summary tables. This was done to facilitate comparability. As more data become available in coming years, the Annual Report series can be expanded to include broader and more sophisticated compilations and analyses.

Many current variations in court data, as indicated by profile footnotes, must be considered before summary tables can be constructed to make comparisons among courts or states. Variations that limit the comparability of the 1980 data include: court organization,

FIGURE A:
Reporting periods for state courts, not using the calendar year 1980.

State	Reporting Period					
	7/01/79- 6/30/80	8/01/79- 7/31/80	9/01/79- 8/31/80	9/5/79- 9/4/80	10/01/79- 9/30/80	12/1/79- 11/30/80
Alabama						
California	All courts				All courts	
Colorado	All courts					
Connecticut	All courts					
Delaware	All courts					
Georgia	All other courts, except the Georgia Court of Appeals		Supreme Court			
Hawaii	All courts					
Kansas	All courts					
Kentucky	All courts					
Maine	Administrative Court					
Maryland	All courts					
Massachusetts	All trial courts		All appellate courts			
Michigan	Supreme Court, Circuit Court, District Court, Probate Court, Court of Claims, and Municipal Court					
Missouri	All courts					
Montana	All trial courts					
Nebraska	Workmen's Compensation Court		Supreme Court			
New Hampshire	All courts					
New Jersey			All courts			
New Mexico	Supreme Court Court of Appeals District Court Superior Court District Court					Supreme Court
North Carolina						
Puerto Rico	All courts					
Rhode Island						Supreme Court
South Dakota	All courts					
Utah	All but Supreme Court and Juvenile Court					
Vermont	All courts					
West Virginia						Circuit Court Magistrate Court

subject matter jurisdiction, case definition, completeness, accuracy, and reporting periods. These variations (with the exception of variations in reporting periods) are discussed on the face sheets to the summary tables.

Variations in reporting periods. As indicated on profile headings and in Figure A, most states report data by calendar year; many report by fiscal year, however, and a few report appellate court data by court term. Therefore, the time spans covered in this report are not always directly comparable.

Although data included in this report cover reporting periods of approximately uniform length, the starting and ending dates for the reporting periods vary both within and among states. Differences in reporting periods have little effect on cumulative data elements such as filings and dispositions, since no matter when the reporting period began and ended, the data cover one complete year. Pending data are greatly affected, though, since they represent a "snapshot" in time and can vary greatly depending on when that snapshot was taken. Figure A displays the actual reporting periods for all courts not using the calendar year for the reporting period.

Data display

Case category classifications. CSIM case categories used for this 1980 report are those chosen by the COSCA CSIS Committee for inclusion in the State Court Model Annual Report and State Court Model Statistical Dictionary. These case categories appear as principal headings in the summary tables in Part I, and in each court's profile in Part II. Terminology used within each state is displayed on each court's profile as subheadings under the boldface CSIM main headings. The CSIM main headings are categories used uniformly for all the states. For example, a state's "application for leave to appeal" was classified under the CSIM category of request to appeal in all tables. Explanations used in source documents to clarify a state's data are included, as are explanations to clarify project staff's arrangement of those data. These appear, where appropriate, as footnotes in each court's profile and as footnotes to the summary tables.

Format used. Profiles (Part II). After the 1980 case data available from each state were classified, a profile of the courts in each state was constructed. Each state profile for 1980 contains the following:

--A chart depicting the organization of the

FIGURE B:
Cross-reference to summary tables in previous editions of the Annual Report series.

	Corresponding table numbers for previous reports				
	1975	1976	1977	1978	1979
1980 APPELLATE COURT SUMMARY TABLES:					
1. Caseload estimates	1	1	1	1	1
2. Total reported caseload	2	2	2	2	2
3. Caseload categories for COLR	5	3	3	3	3
4. Caseload categories for IAC's	6	4	4	4	4
5. Civil and criminal appeals and requests to appeal for COLR	19	11	8	8	5
6. Civil and criminal appeals and requests to appeal for IAC's	20	12	9	9	6
7. COLR w/IAC caseload	7,8,9,10	5,6	5	5	7
8. COLR w/out IAC caseload	11,12,13,14	7,8	6	6	8
9. IAC caseload	15,16,17,18	9,10	7	7	9
10. Number of court opinions			10	10	10
11. Time interval data	21	13	11	11	11
12. Historical filing data		14, 15	11, 12	12, 13	12, 13
1980 TRIAL COURT SUMMARY TABLES:					
13. Caseload estimates		16	13	14	14
14. Total reported caseload		17,18,19	14,15,16	15,16,17	15
15. Civil filed and disposed		20	17	18	16
16. Composition of civil general jurisdiction filings	28		18	19	17
17. Composition of civil general jurisdiction dispositions	28		19	20	18
18. Tort caseload		23	20	21	19
19. Contract caseload		24	21	22	20
20. Small claims caseload		25	22	23	21
21. Real property rights caseload		26	23	24	22
22. Domestic relations caseload	29	27	24	25	23
23. Estate caseload	30	28	25	26	24
24. Mental health caseload	31	29	26	27	25
25. Civil appeals caseload		30	27	28	26
26. Civil trials		48	47	29	27
27. Criminal filed and disposed		31	28	30	28
28. Composition of criminal general jurisdiction filings	34		29	31	29
29. Composition of criminal general jurisdiction dispositions	34		30	32	30
30. Felony caseload	35,36	32	31	33	31
31. Misdemeanor caseload		33	32	34	32
32. Felony/misdemeanor caseload		34	33	35	33
33. Ordinance violation caseload		35	34	36	34
34. Preliminary hearing caseload		36	35	37	35
35. Criminal appeals caseload		37	36	38	36
36. Type of disposition for criminal cases		38	37	39	37
37. Criminal trials		39,48	38,47	40	38
38. Traffic filed and disposed		40	39	41	39
39. DWI/DUI caseload		41	40	42	40
40. Type of disposition for traffic cases		43	42	44	41
41. Traffic trials		48	47	45	42
42. Juvenile filed and disposed	42	44	43	46	43
43. Criminal-type offense caseload		45	44	47	44
44. Status offense caseload		46	45	48	45
45. Non-offense caseload		47	46	49	46
46. Historical filing data		49, 50	48, 49	50, 51	47,48

IAC = Intermediate Appellate Court
COLR = Court of Last Resort

court system within the state, the jurisdiction and route of appeal for each court, the number of judges, and information on the types of trials.

--A set of tables containing the case-related data received from each state court or court system.

Summary Tables (Part I). Complete data from each state profile were transferred into summary tables designed to display the kinds of available data that could be aggregated. The summary tables are divided into two major sections (appellate and trial) to reflect the two major levels of courts.

Appellate courts include both courts of last resort (the final court or courts of appeal within a state) and intermediate appellate courts (the court or courts in which the primary work is the disposition of initial appeals received from trial courts of general jurisdiction or administrative agencies, and in which some decisions are subject to appeal or review by a court of last resort). For purposes of displaying data, the courts of last resort have been divided into two groups: those in states with intermediate appellate courts and those in states without intermediate appellate courts. With few exceptions, this division conveniently separates courts of last resort according to whether they have almost complete discretionary jurisdiction. Courts of last resort in states without intermediate appellate courts generally have little or no discretionary jurisdiction, although there are exceptions, such as Virginia and West Virginia.

For purposes of this report, a trial court is considered to be a court of general jurisdiction if it meets one of the following criteria:

--The individual state considers it a general jurisdiction court.

--Felony cases are tried and felony sentences given for all types of felony cases.

--The judges of the court are general jurisdiction court judges sitting on temporary assignment.

All other trial courts are classified as limited or special jurisdiction courts.

In the 1975 Annual Report, the states were arranged alphabetically in all summary tables. In 1976 the trial courts handling criminal cases were grouped according to the way in which criminal cases were counted in each court. In the 1979 report, a further evolution in the grouping of states has been added to all trial court case type tables (except juvenile) in order to place together those courts that have similar subject matter jurisdiction. Trial court case type tables are also arranged in this volume as follows:

Complete state data:

1. Exclusive court jurisdiction: States where one court has exclusive case type jurisdiction.
2. Not exclusive court jurisdiction: States where two or more courts have case type jurisdiction.

Incomplete state data:

3. States where one or more courts have case type jurisdiction, but complete data are not reported by one or more courts.

Footnotes. Standard footnote headings specifying the completeness and quality of the data are used on all court profiles and will continue to be used in the Annual Report series.

Footnotes that contain necessary information on the quality of the data are included on the summary tables. If more information on the data presented in the summary tables is needed, the user should consult the individual court profiles where all footnotes are given.

Data interpretation

Several devices are used in the summary tables for analyzing the caseload data. The measures selected for use vary according to the data being analyzed and are explained in the face sheets accompanying each group of summary tables under headings such as disposed cases as a percent of filed cases, end pending cases as a percent of filed cases, number and percent change in pending caseload, filed cases per unit of population, and filed and disposed cases per judge.

In addition, estimates of national caseload totals are found on Tables 1 and 13. An explanation of the estimation procedure will be found in Appendix A.

Continuing development of the series

The Annual Report series is an evolving product. It is anticipated that additions and refinements will be made to successive volumes in the series. Between 1975 and 1976, the amount of data contained in the report was greatly increased by the inclusion of data from all special and limited jurisdiction courts. In the 1979 report, face sheets were added to the summary tables to explain the type and depth of analysis considered by the CSIM Project to be meaningful, given the quality and completeness of the data. In addition, over half the trial court tables were rearranged to group those states in which case category data could be compared. This kind of rearrangement will continue in succeeding volumes. As more is learned about the quality of the data, more specific suggestions will be given for their proper use, along with warnings to help avoid their abuse. Figure B presents a helpful cross-reference to summary tables in previous editions of this series. This will assist the user to locate similar information that may have been rearranged on the summary tables over the years.

It is important to the long-term improvement of the statistical series that these early volumes in the series be circulated widely enough to encourage reader/user ideas and commentary, and that they be used as a vehicle for developing solutions to problems encountered during the statistical series production process. As each successive volume is published, the CSIM Project can consider the feedback subsequently received from users of the documents, thereby further enhancing succeeding volumes. During this process, the availability to future researchers of successive-year data compilations will preserve complete time series information. The drawbacks occasioned by limitations in data currently available are greatly outweighed by the importance of having data available for all years in the continuing statistical series.

In order to improve the quality of data contained in future volumes of the Annual Report series, the CSIM Project staff and COSCA CSIS Committee will consider the feasibility of conducting audits of selected data from particular courts. It is anticipated that the combination of these "mini-audits" and technical assistance by project staff to states requesting

an assessment of and assistance in improving their statistical report systems will systematically improve the validity and reliability of the data contained in the Annual Report series.

It should also be pointed out that for the second year, the data contained in this report are available in computer-readable form. There are five data sets: appellate caseload, trial caseload, criminal dispositions, civil dispositions, and traffic dispositions. These data sets were used to construct 37 of the 46 summary tables. This year, Tables 10-12, 26, 36-37, 40-41, and 46 were still compiled by hand. This number should get smaller in future years.

This automation process has spotlighted the need for more specific information on subject-matter jurisdiction and disposition types. A Jurisdiction Guide is to be implemented in conjunction with the 1981 Annual Report. This will be a valuable tool in the project's quest for presenting comparable data.

As states gradually increase the quantity and quality of data available to the CSIM Project, the problems presently caused by incomplete data will decrease. Progressive improvements should be apparent to the reader of successive volumes in the series.

Future analysis will not only describe court systems as they exist at the present time but will also predict where they are going. The purpose will be to identify existing or developing problems and suggest solutions. Research proposed by the CSIM Project is not anticipated to be exhaustive, but will concentrate on those questions considered to be of greatest interest and importance to the courts and research communities.

Dynamics of improvement

Ideas and suggestions for improvement of this state court caseload statistical series have come from many sources, and have provided the creative stimulus needed to assess current CSIM Project efforts constructively and to map future directions.

Continuation of evolutionary improvement in this statistical series rests, ultimately, upon the ability of the CSIM Project to maintain a productive dialogue and flow of ideas among the producer-compilers of the Annual Report, its data sources, and its end users. Much improvement in state court statistics has already been achieved, but much remains to be done.

Because of their importance and potential impact for improving the national statistical series on caseloads, the Model Annual Report and Model Statistical Dictionary need to be briefly described.

During compilation of the State of the Art and the 1975 Annual Report, a staggering classification problem resulted from the multitude of terms being used by the states to report their caseloads. The need for both a model annual report and a statistical dictionary of terms for court usage became obvious. These documents, published in 1980, are to be used as tools to assist the states in improving their statistics. Such improvement should eventually be reflected in future annual reports.

The State Court Model Annual Report⁵ is a flexible working outline of critically needed, basic management data that should, as a minimum, be included in state court annual reports. The model identifies the kinds of data and the types

of display needed for caseload and other management. The State Court Model Statistical Dictionary⁶ is a companion document which provides common terminology, definitions, and usage for reporting civil, criminal, traffic, juvenile, and appellate caseload inventory and manner of disposition as presented in the model annual report. The classification structure and definitions serve as models of preferred terminology and meanings for purposes of statewide and national comparison. The first edition of the dictionary covers those data elements essential for classifying court caseload inventory and manner of disposition. A supplement to the dictionary, published in 1984, contains revisions of those terms that experience has demonstrated needed improvement, as well as additional data element sets for court caseload (events in case processing) which are needed to determine status of pending cases.

Both of these documents must be viewed as a logical first step in promoting comparable court statistics. They were not available to states in time to affect their reporting systems or the national Annual Reports before 1980. Nevertheless, their effect will be noticeable in each succeeding national-level Annual Report because the CSIM Project's technical assistance effort is interwoven with the Annual Report national statistical series. This is accomplished by helping states adopt the suggestions in the model annual report and model statistical dictionary and by proactive identification of particular state systems that could benefit from technical assistance directed at helping resolve existing methodological problems of classification structure, terminology, definition of local data-reporting procedures, and data handling/transformation procedures. To the extent that such technical assistance suggestions are adopted, individual states directly benefit and the Annual Report national statistical series indirectly benefits.

Future versions of the Model Annual Report and Model Statistical Dictionary will consider development of finer levels of detail, expansion of the classification structure, and addition of other significant information.

State Court Organization, 1980⁷ is also related to the annual report in that it contains the types of organizational information most often sought by court administrators and researchers.

The Court Case Management Information System Manual⁸ was produced jointly by the National Court Statistics Project (now CSIM) and the State Judicial Information Systems Project to provide a methodology for building a court information system that would provide the data needed for both daily court operations and longer-term case management, resource allocation, and strategic planning.

The process of building toward meaningful statistics takes time. Concurrently with expanding and refining the Annual Report national statistical series, the CSIM effort must encourage movement toward quality and precision in state court statistics. The necessarily long-term nature of this evolutionary process will contribute greatly to year-to-year improvements and enhancements of the statistical series. Given the complexity of the problems being faced, building toward comparability, quality assurance, and appropriate detail is a necessary incremental process. It is in this light that the CSIM Project presents the data and analysis contained in the Annual Report, 1980.

⁵National Court Statistics Project, National Center for State Courts, State Court Model Annual Report (Williamsburg, VA, 1980).

⁷See footnote 4, above.

⁸See footnote 2, above.

⁶National Court Statistics Project, National Center for State Courts, State Court Model Statistical Dictionary (Washington, D.C.: U.S. Government Printing Office, 1980).

**Part I
1980 State court caseload
summary statistics**

**Part I
1980 State court caseload summary statistics**

Appellate court summary statistics

In this section, tables are presented to show the caseload of appellate courts in 1980. Appellate courts are subdivided into courts of last resort (the final court of appeal within a particular state) and intermediate appellate courts (courts whose primary work is the disposition of initial appeals received from trial courts of general jurisdiction or administrative agencies, and whose decisions are usually subject to appeal or review by a court of last resort within a given state). For purposes of data presentation, in some tables, the courts of last resort have been divided further into courts of last resort in states with intermediate appellate courts and courts of last resort in states without intermediate appellate courts.

Data presented in the following tables were compiled from all data that were available, both in annual reports and in unpublished data provided by individual appellate court clerks and state court administrators.

Three factors restrict comparability from state to state of these appellate court caseload data. These are variations in court jurisdiction, variations in case classification, and variations in the way cases are counted.

Major variation from state to state in court jurisdiction among appellate courts results from the kind and amount of discretionary jurisdiction over initial appeals granted to courts of last resort and to intermediate appellate courts. States having both levels of appellate courts generally direct the more difficult appeals to the court of last resort, but these are not necessarily the same types of cases in every state. Similarly, trial courts of general jurisdiction in some states have incidental appellate jurisdiction. These courts may receive a large portion of the initial appeals, while other states that do not assign appellate jurisdiction to general jurisdiction courts will have all of their appeals heard in the appellate courts. In these states the appellate courts will have a much higher filing rate, but not necessarily more workload than in those states where appeals are heard in general jurisdiction courts. Another variation in appellate court jurisdiction is in the amount of discretion in jurisdiction granted to the court.

The second major variation in appellate court data arises in the classification of cases. Some courts report only total filings with no indication as to the types of cases included or the proportion of the caseload each type accounts for. Other courts report only what they have designated as appeals. Still other courts classify all types of cases by case category. Often definitions are not given for the case categories. The types of cases classified as appeals present a difficult problem. Requests for bail pending appeal, requests for delayed appeal, and petitions to stay the lower court ruling pend-

ing appeal generally are not considered appeals, but are counted as such in some courts. The appeals caseload will be inflated in these states. Comparison of appellate caseload is difficult because of these kinds of variations in the classification of the cases being counted.

The final variation in appellate court case data results from differences in the point at which cases are counted, and how they are counted. Some courts count cases as soon as the notice of appeal is filed while others count them at a later event, such as the filing of the record or the filing of the appellant's brief. Courts may inflate or deflate their caseload by the way they count appeals of criminal convictions for two or more defendants, by whether cross appeals are counted as separate cases, and by the way they count appeals granted through discretionary jurisdiction. Courts with discretionary jurisdiction sometimes report the total number of cases filed without distinguishing between mandatory and discretionary jurisdiction cases; or they separate mandatory and discretionary cases filed but do not indicate the number of requests for discretionary review granted; or they provide separate data for mandatory cases, discretionary jurisdiction granted, and discretionary jurisdiction denied; or they combine mandatory jurisdiction cases and cases accepted for review, but report separately the total number of petitions for review filed, resulting in double counting of granted petitions for review.

In trying to deal with these many variations in case data, the Court Statistics and Information Management Project has presented as much information as possible about the caseload. The jurisdiction of each court is outlined briefly in the court system chart for each state located in Part II of this report. Also presented in each court statistical profile in Part II is any available information about case category classification or how and when cases are counted. Because the deciding of appeals is the primary function of the appellate courts, data on appeals should be separated from data on procedural matters. The significant differences in the definition and classification of cases in appellate courts have led the CSIM staff to define appellate caseload to include as 'cases' any appeal, any original proceeding, any request to appeal, or any sentence review only case.

The appellate tables that follow (Numbers 1 through 12) are sequenced from the presentation of general data to more specific analytical tables. The tables present general caseload, various analyses of caseload, civil and criminal break-downs, and time-to-disposition of appeals. The last table (Table 12) presents a 5-year trend in filings for those states reporting total case data for 5 or more years.

TABLE 1: Reported and estimated national caseload for courts of last resort, intermediate appellate courts, and all appellate courts, 1980.

Variations in court organization:

All 50 states, the District of Columbia, and Puerto Rico have courts of last resort. Oklahoma and Texas have two courts of last resort, one that hears civil cases and one that hears criminal cases.

Thirty two states have intermediate appellate courts. Four of these states have two intermediate appellate courts.

Variations in subject matter jurisdiction:

Courts of last resort in states with intermediate appellate courts generally have wide discretion in setting their agenda. Most appeals are heard as a matter of right by intermediate appellate courts and by courts of last resort in states without intermediate appellate courts. (The courts of last resort in Virginia and West Virginia are exceptions.)

Total case figures are not comparable from state to state without considering the mix of mandatory and discretionary appeals heard by each court, and the variety of case types included in the jurisdiction of each court.

Variations in case classification and definitions:

Some states report total cases processed without any indication of case type. Other states include, in their reported caseload, only appeals that were decided on the merits. Some appellate courts include all original proceedings, while others report no original proceedings. Some states do not distinguish cases, from motions or other procedural matters.

This report defines "appellate case" to include any appeal, original proceeding, request to appeal, or sentence review only case.

Sources of data for each court are found in the individual court profiles in Part II, and in Appendix B.

Reported cases:

The reported cases figures contain the reported cases that were 100% complete with no "j" footnotes. These data can be found in Tables 2, 3, and 4.

Percent of population represented:

State population figures used for all appellate courts and courts of last resort are from the revised 1980 Bureau of Census figures and total 229,712,000 for the 50 states, the District of Columbia and Puerto Rico. Bureau of Census estimates for the population of the 32 states with intermediate appellate courts in 1980 totaled 197,377,000.

Estimated totals from Appendix A:

These figures represent the estimated data from those states who reported less than complete data. The estimating equations can be found in Appendix A.

Estimated national totals:

Estimated national totals for 1980 are the cumulative totals of all reported data that were complete, plus the estimated data for each state not reporting complete data. This figure for "All appellate courts" is the sum of estimated national totals from "courts of last resort" and "intermediate appellate courts." The procedure used to estimate incomplete or missing data is discussed in Appendix A.

Estimated cases per judge:

This measure is used to indicate the average number of cases filed for each appellate judge, and the number of cases in which each appellate judge participated in the disposition.

There were 933 judges assigned to appellate courts in 1980: 352 in courts of last resort, and 581 in intermediate appellate courts. The estimated national totals in each of the categories were divided by the number of judges serving that level of court.

Estimated cases per 100,000 population:

This measure is used to indicate the frequency with which cases are filed and disposed in appellate courts.

Estimated cases per 100,000 population were calculated by dividing the estimated national totals by the appropriate population figure, 2,297.12 for all appellate courts and for courts of last resort, and 1,973.77 for intermediate appellate courts.

Examples of appropriate uses and techniques:

The estimates of total volume can be compared to the estimates of total volume of cases filed and disposed in trial courts in Table 13 to indicate how frequently cases are appealed to appellate courts. These figures may be compared to the caseload of federal appellate courts to indicate the proportion of appellate cases that are heard in the state court systems.

Limitations on use:

Data have been aggregated in order to make rough estimates of overall national totals, but due to the small sample size but this has been done without regard to definitions of case categories and units of count. The national estimates contained in this report should be viewed only as "ball-park" estimates, and not the exact volume of cases in state courts.

TABLE 1: Reported and estimated national caseload for courts of last resort, intermediate appellate courts, and all appellate courts, 1980. Estimated cases per judge and per 100,000 population.

Reported and estimated caseload	Filed	Disposed
All appellate courts		
Reported cases.....	147,333	130,892
Number of states reporting complete data.....	45	44
Percent of population represented by complete data	80%	77%
Estimated national totals.....	171,000	166,000
Courts of last resort		
Reported cases.....	53,561	49,262
Number of states reporting complete data.....	46	45
Percent of population represented by complete data	81%	78%
Percent of variance explained (R ²).....	99%	99%
Estimated totals from Appendix A.....	7,290	8,301
Estimated national totals.....	61,000	58,000
Intermediate appellate courts		
Reported cases.....	97,676	97,428
Number of states reporting complete data.....	30	30
Percent of population represented by complete data	89%	92%
Percent of variance explained (R ²).....	97%	97%
Estimated totals from Appendix A.....	12,426	10,561
Estimated national totals.....	110,000	108,000
Estimated cases per judge		
All appellate courts.....	183	178
Courts of last resort.....	173	165
Intermediate appellate courts.....	189	186
Estimated cases per 100,000 population		
All appellate courts.....	74	72
Courts of last resort.....	27	25
Intermediate appellate courts.....	56	55

Note: Reported cases for all appellate courts is less than the sum of reported cases for courts of last resort and intermediate appellate courts due to the fact that states with more than one appellate court had to report complete data for all its appellate courts in order for this table to display total state appellate caseload.

A state with one court reporting complete data, and one court reporting incomplete data will not be reported in "All appellate courts" but will have the complete data from the one court reported in the appropriate section (i.e., either "Courts of last resort" or "Intermediate appellate courts").

TABLE 2: Reported appellate court caseload for all appellate courts, 1980

Variations in court organization:

Appellate courts are subdivided into courts of last resort (the final court of appeal within a particular state) and intermediate appellate courts. This table presents data for both of these appellate court types.

Variations in subject matter jurisdiction:

In some states, trial courts of general jurisdiction have incidental appellate jurisdiction. These courts may receive a large portion of the initial appeals, while other states that do not assign appellate jurisdiction to general jurisdiction courts will have all their appeals heard in appellate courts. In these states the appellate courts will have a much higher filing rate, but not necessarily more workload than those states hearing appeals in general jurisdiction courts.

Sources of data:

All appellate courts reported at least some caseload inventory data for 1980.

Data presented in this and the following tables were compiled from both annual reports and unpublished data provided by individual appellate court clerks and state court administrators. The sources of data for each court are shown in the individual court profiles in Part II and in Appendix B.

Reported national totals:

The reported national totals include only data from states reporting complete data in the inventory categories for all courts in the state.

Number of states reporting:

Only those states that reported complete data for all appellate courts are included in this table. The term "state" in this and following tables includes the 50 states, the District of Columbia, and Puerto Rico.

Percent of population represented:

State populations used for "all appellate courts" are the revised 1980 Bureau of Census figures and total 229,712,000 for the 50 states, the District of Columbia, and Puerto Rico.

Appropriate analyses:

Disposed as a percent of filed. The statistic indicates how well all the appellate courts in a state are disposing of cases that are filed. This figure may be somewhat dependent on the number of appellate judges, as well as the types of cases that can be appealed. A figure less than 100% indicates that the state appellate courts are not keeping up with their caseload. A statistic greater than 100% indicates that the courts are beginning to reduce their pending caseload.

Limitations on use:

Comparisons should not be made among states before checking for similarities and differences among the states in the profile section in Part II. When comparing the number of appeals filed and disposed among states, also consider the percent of the appeals that are discretionary (i.e., the number of requests to appeal handled by each state); the number of appellate courts in the state; whether there is an intermediate appellate court in the state; and the extent to which some appeals are heard at the trial level.

TABLE 2: Reported appellate court caseload for all appellate courts, 1980.

Disposed as a percent of filing. Number of courts of last resort and intermediate appellate courts. Reported national totals with number of states reporting and percent of population represented.

State	All appellate courts				Disposed as a percent of filed	Number of courts	
	Begin pending	Filed	Dis-posed	End pending		Last resort	Inter-mediate
Alabama.....	706 ⁱ	2,148 ⁱ	2,019 ⁱ	776 ⁱ	94% ⁱ	1	2
Alaska.....	822	641	780	683	122%	1	1
Arizona.....	1,550	3,352	3,144	1,758	94%	1	1
Arkansas.....	456	1,739	1,648	549	95%	1	1
California.....		18,337	18,716		102%	1	1
Colorado.....	1,512	2,157	2,059	1,610	96%	1	1
Connecticut.....	876	797	868	805	109%	1	1
Delaware.....	310	332	366	276	110%	1	0
District of Columbia.....	1,081 ⁱ	1,426	1,251	1,256 ⁱ	88%	1	0
Florida.....	9,645	13,515	14,154	9,056	105%	1	1
Georgia.....	401	3,611	3,645	186	101%	1	1
Hawaii.....	711	678	554	835	82%	1	1
Idaho.....	558	438	376	620	86%	1	0
Illinois.....	5,347	8,064	7,568	5,843	94%	1	1
Indiana.....	709	1,583	1,792	500	113%	1	1
Iowa.....	1,044	2,080	1,970	1,168	95%	1	1
Kansas.....		1,326	1,165	981	88%	1	1
Kentucky.....	1,185	3,000	2,790	1,395	93%	1	1
Louisiana.....		5,944	5,767		97%	1	1
Maine.....	257	565	415	407	74%	1	0
Maryland.....	199	2,457	2,126	404	87%	1	1
Massachusetts.....	811 ⁱ	1,567 ⁱ	1,369	853 ⁱ		1	1
Michigan.....		7,830	6,710		86%	1	1
Minnesota.....						1	0
Mississippi.....	419	960	954	425	99%	1	0
Missouri.....	2,281	3,482	3,450	2,320	99%	1	0
Montana.....		494	510		103%	1	0
Nebraska.....						1	0
Nevada.....	713	731	700	744	96%	1	0
New Hampshire.....	145	599	435	309	73%	1	0
New Jersey.....	5,880 ⁱ	7,225 ⁱ	7,896	5,448 ⁱ		1	1
New Mexico.....		1,147	1,108		97%	1	1
New York.....						1	2
North Carolina.....						1	1
North Dakota.....	88	294	257	125	87%	1	0
Ohio.....		10,844	10,436		96%	1	1
Oklahoma.....		2,943	2,344		80%	2	1
Oregon.....	1,697	4,270	4,096	1,872	96%	1	1
Pennsylvania.....		10,092				1	2
Puerto Rico.....	285	1,382	1,308	359	95%	1	0
Rhode Island.....	577	608	544	641	90%	1	0
South Carolina.....		921				1	0
South Dakota.....	276	359	346	289	96%	1	0
Tennessee.....	832	2,253	2,180	905	97%	1	2
Texas.....	5,018	8,906	7,824	6,083	88%	2	1
Utah.....		651	638		98%	1	0
Vermont.....	350	476	468	358	98%	1	0
Virginia.....	857	2,091	1,895	1,041	91%	1	0
Washington.....	2,395	3,519	2,942	2,886	84%	1	1
West Virginia.....		1,262	1,145		91%	1	0
Wisconsin.....	1,157 ⁱ	2,970	2,831 ⁱ	1,282 ⁱ		1	1
Wyoming.....	77	207	183	101		1	1
Reported national totals*..	41,592	147,333	130,892	45,534	88%	54	36
Number states reporting*...	31	45	44	32			
Percent of population represented*	45%	80%	77%	47%			

(continued on next page)

TABLE 2:
Reported appellate court caseload for all appellate courts, 1980. (continued)

Note: For inclusion on this table, a case is defined as any appeal, original proceeding, request to appeal, or sentence review only case. All available data are entered in the table and all appropriate calculations are included. Blank spaces indicate that either the data were unavailable or less than 90% complete, or the calculations were inappropriate. Data from Minnesota, Nebraska, New York and North Carolina were either totally missing, or substantially incomplete.

Data are incomplete:
Alabama--Total cases in the Court of Criminal Appeals do not include petitions disposed of in the clerk's office at the direction of the Court.
District of Columbia--Pending data do not include disciplinary cases.
Massachusetts--Pending and filed figures for the Supreme Judicial Court do not include cases heard in "single justice sessions."
New Jersey--Supreme Court--Total cases filed and pending do not include all requests to appeal.

Wisconsin--The disposed and pending figures for the Supreme Court do not include miscellaneous original jurisdiction cases.

*Reported national totals:
The reported national totals include only data for states reporting data in the caseload category for all courts in the state. Only complete data were included in the national totals. Figures marked with an "i" footnote were not included.

*Number of states reporting:
Reported cases for courts of last resort and "all appellate courts" are from the 50 states, the District of Columbia, and Puerto Rico. Reported cases for intermediate appellate courts are from the 30 states with intermediate appellate courts.

*Percent of population represented:
State populations used for courts of last resort and "all appellate courts" are the revised 1979 Bureau of Census estimates and total 229,712,000 for the 50 states, the District of Columbia, and Puerto Rico.

TABLE 3: Detailed caseload categories for courts of last resort, 1980.

TABLE 4: Detailed caseload categories for intermediate appellate courts, 1980.

Variations in court organization:

Table 3 contains caseload inventory by case type for the courts of last resort in the 50 states, the District of Columbia, and Puerto Rico. Table 4 contains caseload inventory by case type for the intermediate appellate courts in the 32 states that have intermediate appellate courts.

Variations in subject matter jurisdiction:

Major variation from state to state results from the kind of discretionary jurisdiction granted to courts of last resort and to intermediate appellate courts. States having both levels of appellate courts generally direct the most difficult appeals to the courts of last resort, but these are not necessarily the same types of cases in every state.

Although most courts of last resort, have jurisdiction over original proceedings, disciplinary, advisory opinion, and request to appeal cases, intermediate appellate courts rarely hear these types of cases. The individual state profiles broadly outline the specific jurisdiction of each court.

These variations in jurisdiction make caseload comparisons among appellate courts extremely difficult.

Variations in case classification and definitions:

The classification used by each state will be found in the pertinent state profile in Part II. This report defines "appellate case" to include any appeal, original proceeding, request to appeal, or sentence review only case, and where possible, has placed each state's case data within these case classifications.

Some states report total cases processed without any indication as to the type of proceeding. Other states include in their caseload only appeals that were decided on the merits. Some appellate courts include all original proceedings, while others report none. Some states do not distinguish cases from procedural matters such as motions for rehearing.

Classification of the same type of proceeding varies from state to state. For example, habeas corpus may be reported as a separate category, or it may be subsumed in appeals, original proceedings, or motions.

Sources of data for each court are found in the individual state profiles in Part II, and in Appendix B.

Reported national totals:

The reported national totals for courts of last resort (i.e., Table 3) and intermediate appellate courts (i.e., Table 4) include only data for states reporting complete data in the caseload category.

The number of requests to appeal granted that appear in parentheses were not included in the totals to avoid double counting (see footnote "e").

Number of states reporting for courts of last resort:

Reported cases for appeals and total cases are from the states that reported complete appeals data. Reported cases for original

proceedings and requests to appeal are from the 50 states handling original proceedings and 48 states handling requests to appeal that reported complete data for each of these categories.

The term "state" in this and following appellate tables includes the 50 states, the District of Columbia, and Puerto Rico.

Number of states reporting for intermediate appellate courts:

Reported cases for appeals and total cases are from the 32 states with intermediate appellate courts that reported complete appeals data. Reported cases for original proceedings and requests to appeal are from the 23 states handling these types of cases that reported complete data for each of these categories.

Percent of population represented for courts of last resort:

State populations used are the Bureau of Census counts for 1980 and total 229,712,000 for the 50 states, the District of Columbia, and Puerto Rico. The total population is 219,657,000 for the 50 states handling original proceedings and 225,235,000 for the 48 states handling requests to appeal.

Percent of population represented for intermediate appellate courts:

State populations used are the Bureau of Census counts for 1980 and total 197,377,000 for the 32 states with intermediate appellate courts. The total population is 150,718,000 for the 23 states handling original proceedings and 136,870,000 for the 23 states handling requests to appeal. The percent of population represented for each caseload category is based on the total population figure for states where the category is relevant.

Appropriate analyses:

Although these tables are designed primarily to display total caseload data, they may also be used for some analysis. Comparisons may be made between caseload figures of courts of similar type, for example, between the number of mandatory appeals filed in courts of last resort, and those filed in intermediate appellate courts.

Limitations on use:

Comparisons should not be made among states before checking for similarities and differences among the states in the profile section in Part II. Before total figures are compared, check to be certain that all courts are of the same type and have jurisdiction over and reported data from the same types of cases. Comparisons should not be made between courts of last resort and intermediate appellate courts, or between courts of last resort with and without intermediate appellate courts. Within comparable groups of courts, it may be safer to make comparisons of types of cases than of the total caseload. When comparing the number of appeals filed, disposed, or pending among states, also consider the percent of the appeals that are discretionary (numbers in parentheses) and the number of requests to appeal handled by each state.

TABLE 3:
Detailed caseload categories for courts of last resort, 1980. (continued)

North Carolina--Supreme Court--Total pending cases do not include any requests to appeal. Filed and disposed requests to appeal and total cases do not include cases involving substantial constitutional questions, and a variety of other requests to appeal subcategories.

Oklahoma--Supreme Court--Pending data do not include certiorari cases.

Wisconsin--Supreme Court-- Original proceedings and total cases disposed and pending do not include miscellaneous original jurisdiction cases.

JExplanation of data included in the category:

Alabama--Supreme Court--The figures for original proceedings filed and disposed include some appeals.

District of Columbia--Court of Appeals-- Appeals include requests to appeal.

Louisiana--Supreme Court-- Appeals filed include a few habeas corpus original jurisdiction cases.

Montana--Supreme Court-- Requests to appeal filed could not be separated from appeals and original proceedings.

Nebraska--Supreme Court-- Appeals include a minimal number of original proceedings.

New Hampshire--Supreme Court-- Requests to appeal are included in the appeal figure.

*Reported national totals:
The reported national totals included only data for states reporting data in the caseload category for all courts in the state. Only complete data were included in the national totals. Figures marked with an "i" footnote were not included; those marked with a "j" were included. The numbers of request to appeal granted that appear in parentheses were not included in the totals to avoid double counting (see footnote "e").

*Number of states reporting:
Reported cases for appeals and total cases are from the 50 states, the District of Columbia, and Puerto Rico. Reported cases from original proceedings and requests to appeal are from the 49 states and 47 states handling original proceedings and request to appeal, respectively.

*Percent of population represented:
State populations used are the 1980 Bureau of Census reports, and total 229,712,000 from the 50 states, the District of Columbia, and Puerto Rico. The total population is 219,657,000 for the 50 states handling original proceedings and 225,235,000 for the 48 states handling requests to appeal.

TABLE 4:
Detailed caseload categories for intermediate appellate courts, 1980.
Appeals, original proceedings, requests to appeal, and total cases. Reported national totals with number of states reporting and percent of population represented.

State and court title	Begin pending				Filed				Disposed				End pending			
	Appeals	Original proceedings	Requests to appeal	Total cases	Appeals	Original proceedings	Requests to appeal	Total cases	Appeals	Original proceedings	Requests to appeal	Total cases	Appeals	Original proceedings	Requests to appeal	Total cases
Alabama--STATE TOTAL.....	706j			706i	1,302j			1,302i	1,026j	206		1,232i	776j			776i
Court of Civil Appeals.....	204			204	464			464	429			429	239			239
Court of Criminal Appeals.....	502j	(j)	(j)	502i	838j	(j)	(j)	838i	579j	206	(j)	803i	537j	(j)	(j)	537i
Alaska--Court of Appeals.....	138	0	2	176	40	0	16	69	5	0	7	18	0	11	227	
Arizona--Court of Appeals.....	1,330	69	NH	1,399	1,957	255	NH	2,212	1,757	277	NH	2,034	1,530	47	NH	1,577
Arkansas--Court of Appeals.....	314	3	NH	317	925	58	NH	983	905	59	NH	964	334	2	NH	336
California--Courts of Appeal.....	6,319		NH	6,319i	8,835	5,539	NH	14,374	9,680	5,325	NH	15,005	7,462		NH	7,462i
Colorado--Court of Appeals.....			NH	1,098	1,194		NH	1,207			NH	1,166			NH	1,139
Connecticut--Appellate Session of Superior Court.....	185	NH	NH	185	122	NH	NH	122	197	NH	NH	197	110	NH	NH	110
Florida--District Courts of Appeal.....				8,242	10,396	960	445	11,801	10,497	809	474	11,780				8,314
Georgia--Court of Appeals.....	0	0	0	0	X	X	416	2,031	X	X	X	2,031	0	0	0	0
Hawaii--Intermediate Court of Appeals.....	0	NH	NH	0	262	NH	NH	262	35	NH	NH	35	227	NH	NH	227
Illinois--Appellate Court.....	4,924	NH	NH	4,924	6,603	NH	NH	6,603	6,153	NH	NH	6,153	5,374	NH	NH	5,374
Indiana--Court of Appeals.....	600	NH		600	937	NH		937	1,166	NH		1,166	371	NH		371
Iowa--Court of Appeals.....	76j	NH	NH	76	460j	NH	NH	460	390	NH	NH	397	139j	NH	NH	139
Kansas--Court of Appeals.....	645			645	916			916	729			729	832			832
Kentucky--Court of Appeals.....	919	18	7	944	2,111	108	48	2,267	1,974	107	50	2,131	1,056	19	5	1,080
Louisiana--Courts of Appeal.....	X	X		1,147	2,417	456		2,873	2,236	454		2,690	X	X		1,346
Maryland--Court of Special Appeals.....	159		0	159	1,785(10)e		107	1,892(10)e	1,473		95(10)e	1,568(10)e	357		0	357
Massachusetts--Appeals Court.....	677			677	1,210			1,210	1,041			1,041	728			728
Michigan--Court of Appeals.....					4,203	X	X	5,980	X	X	X	5,193				
Missouri--Court of Appeals.....	2,108	X	X	2,153	2,180	465	1	2,646	2,213	X	X	2,673	2,075	X	X	2,126
New Jersey--Appellate Division of Superior Court.....	5,380		49	5,429	5,085		1,036	6,121	5,431		1,038	6,469	5,034		47	5,081
New Mexico--Court of Appeals.....					570			570	578			578				
New York--STATE TOTAL.....					10,817j	(j)		10,817i	10,915j	105j		11,020				
Appellate Divisions of the Supreme Court.....					8,630j	(j)		8,630i	9,341j	105j		9,466				
Appellate Terms of the Supreme Court.....					2,187			2,187	1,574			1,574				
North Carolina--Court of Appeals...					1,220(51)e	2	508	1,730(51)e	1,293j	(j)	477(51)e	1,770(51)e				
Ohio--Court of Appeals.....	4,650	259	NH	4,909	8,297	683	NH	8,980	7,995	594	NH	8,589	4,943	347	NH	5,290
Oklahoma--Court of Appeals.....	163	NH		163i	369(28)e	NH	129	496(28)e	362	NH	124(28)e	486(28)e	170	NH		170i
Oregon--Court of Appeals.....	1,533	NH	NH	1,533	3,436	NH	NH	3,436	3,310	NH	NH	3,310	1,659	NH	NH	1,659
Pennsylvania--STATE TOTAL.....					7,489	829		8,318	2,701	(i)		2,701i				
Superior Court.....					4,523			4,523								
Commonwealth Court.....					2,966	829		3,795	2,701	(i)		2,701i				
Tennessee--STATE TOTAL.....	298	X		591	1,510			1,520	741i	X		1,435	363i	X		676
Court of Appeals.....	298	NH		298	806	NH		806	741	NH		741	363	NH		363
Court of Criminal Appeals.....	X	X		293	704	X		714	X	X		694	X	X		313
Texas--Courts of Civil Appeals.....	1,479	NH		1,479	2,621	NH		2,621	2,428	NH		2,428	1,672	NH		1,672
Washington--Court of Appeals.....	1,922	80	51	2,053	2,251	313	188	2,752	1,741	244	166	2,151	2,404	133	73	2,610
Wisconsin--Court of Appeals.....	1,031	14	0	1,045	2,065j	222	(j)	2,287	2,016j	205	(j)	2,221	1,106j	28	(j)	1,134

Reported national totals.....	35,550	443	109	39,781	93,882	9,890	2,894	97,676	80,247	8,385	2,431	97,428	38,532	576	136	42,405
Number of states reporting*.....	24	8	7	24	31	13	10	30	28	12	8	30	23	8	6	24
Percent of population represented*.	68%	23%	22%	61%	97%	59%	36%	89%	89%	58%	28%	92%	66%	23%	18%	61%

Note: For inclusion on this table, a case is defined as any appeal, original proceeding, request to appeal or sentence review only case. Total cases include sentence review only cases. All available data are entered in the table. Blank spaces indicate that the data were unavailable, or less than 90% complete.

NH = This case type is not handled in this court.

X = The data for this case type are known to be included in the total but were not available by category.

^eCases not included in the total to avoid double counting:

A request to appeal granted is not counted as a disposed request to appeal or as a filed appeal. It is counted as a disposition only when the resulting appeal is disposed.

The numbers of requests to appeal granted are the numbers appearing in parentheses in the table. These numbers are not included in the calculated national totals.

^fData is incomplete:

Alabama--Court of Criminal Appeals--Total cases do not include petitions disposed of in the clerk's office at the direction of the Court.

California--Total pending cases figures do not include original proceedings.

New York--Appellate Divisions of the Supreme Court--Total cases filed do not include all original proceedings.

Oklahoma--Court of Appeals--Total pending do not include certiorari cases.

Pennsylvania--Commonwealth Court--Total cases disposed do not include any original proceedings.

Wisconsin--Total begin pending cases do not include requests to appeal.

^jExplanation of data included in the category:

Alabama--Court of Criminal Appeals--Pending and filed appeal data include original proceedings and requests to appeal. Disposed appeal data includes requests to appeal.

Iowa--Court of Appeals--Total appeals filed and pending include sentence review only cases.

New York--Appellate Divisions of the Supreme Court--Filed and disposed appeals include an unknown number of original proceedings.

North Carolina--Disposed appeals include original proceedings.

Wisconsin--Court of Appeals--Filed, disposed and end pending appeals include requests to appeal.

^{*}Reported national totals:

The reported national totals include only data for states reporting data in the caseload category for all courts in the state. Only complete data were included in the national totals. Figures marked with an "i" footnote were not included; those marked with a "j" were included. The number of requests to appeal granted that appear in parentheses were not included in the totals to avoid double counting (see footnote "e").

^{*}Number of states reporting:

Reported cases for appeals and total cases are from the 32 states with intermediate appellate courts. Reported cases for original proceedings and requests to appeal are from the 23 states and 23 states, respectively, handling each case type.

^{*}Percent of population represented:

State populations used are the 1980 Bureau of Census report, and total 197,377,000 for the 32 states with intermediate appellate courts. The total population is 150,708,000 for the 23 states handling original proceedings and 136,870,000 for the 23 states handling requests to appeal. The percent of population represented for each caseload category is based on these total population figures.

TABLE 5: Caseload for appeals and requests to appeal (civil and criminal) and total cases for courts of last resort, 1980.

TABLE 6: Caseload for appeals and requests to appeal (civil and criminal) and total cases for intermediate appellate courts, 1980.

Variations in court organization:

Tables 5 and 6 display a portion of the data displayed in Tables 3 and 4, and the same variations in court organization apply.

Variations in subject matter jurisdiction:

Tables 5 and 6 display a portion of the data displayed in Tables 3 and 4, and the same variations in subject matter jurisdiction apply.

Variations in case classifications and definitions:

The total cases column in Tables 5 and 6 is the same as in Tables 3 and 4, and includes all appeals, original jurisdiction cases, requests to appeal, and sentence review only cases. Only two case types--appeals and requests to appeal--are displayed in Tables 5 and 6, both separated, where data were available, into civil and criminal categories.

These tables indicate that a significant minority of states fail to break down appeals into even the most general case types--civil and criminal.

The sum of civil and criminal cases may not add up to the figures shown for appeals and requests to appeals in Tables 3 and 4 because other types of appeals and requests to appeal may be included in the total cases. (See the pertinent state profile in Part II for this information.)

The types of cases classified as appeals present a particular problem. Matters such as requests for bail pending appeal, requests for delayed appeal, and petitions to stay the lower court ruling pending appeal generally are not considered appeals, but are counted as such in some courts, inflating the appellate caseload in those states.

Courts with discretionary jurisdiction sometimes report the total number of cases filed without distinguishing between mandatory and discretionary cases; or they separate mandatory and discretionary cases filed but do not indicate the number of requests for discretionary review

granted. Some provide separate data for mandatory cases, discretionary review granted, and discretionary review denied, while others combine mandatory cases and cases accepted for review, but report separately the number of petitions for review filed, resulting in double counting of granted petitions for review.

Sources of data for each court are found in the individual profiles in Part II and in Appendix B.

Appropriate analyses:

Although these tables are designed primarily to display the breakdown of appellate caseloads into the civil and criminal case types, they may also be used for some analysis. The ratio of civil to criminal appeals may be calculated for any court. These ratios may be compared between courts of similar type. The ratio of civil appeals to civil requests to appeal may be calculated and compared to the ratio of criminal appeals to criminal requests to appeal.

Limitations on use:

Although cases are identified as being civil or criminal on this table, the definitions used by the courts to make this distinction may differ. One court may include juvenile appeals, and appeals of administrative agency cases in its civil appeal category. Other courts may report these cases in three separate categories, as recommended in the Model Statistical Dictionary. Before comparisons are made, one should check each court profile to determine whether there is any indication of the types of cases included in the civil or criminal category.

For those courts that report non-civil and criminal cases in separate categories and for those that have jurisdiction over original proceedings in addition to the appeals and request to appeal cases reported here, the sum of the figures reported for any case category on the table will be less than the total cases figure reported for that case category.

TABLE 5:
Caseload for appeals and requests to appeal (civil and criminal) and total cases for courts of last resort, 1980.

State and court title	Begin pending				Total cases	Filed				Total cases
	Appeals		Requests to appeal			Appeals		Requests to appeal		
	Civil	Criminal	Civil	Criminal		Civil	Criminal	Civil	Criminal	
Alaska--Supreme Court.....	346	200			646	254	103			572
Arizona--Supreme Court.....	7	56	NH	NH	151	42	105	NH	NH	1,140
Arkansas--Supreme Court.....	64	46	NH	NH	139	323	254	NH	NH	756
California--Supreme Court.....						0 (69) ^e	22 (35) ^e	1,644	1,539	3,963 (113) ^e
Colorado--Supreme Court.....	X	X	X	X	414	57	182	X	X	950
Connecticut--Supreme Court.....	522	154			691	437	121			675
Delaware--Supreme Court.....	161	135	NH	NH	310	215	107	NH	NH	332
District of Columbia--Court of Appeals	X	X	X	X	1,081 [†]	434	719	X	X	1,426
Hawaii--Supreme Court.....	449	235			711	207	157			416
Idaho--Supreme Court.....	329	145			558	232	113			438
Illinois--Supreme Court.....	72	58	103	111	423	6 (116) ^e	19 (62) ^e	666	558	1,461 (191) ^e
Indiana--Supreme Court.....	X	X	0	X	109	X	X	223	X	646 (23) ^e
Iowa--Supreme Court.....	X	X	X	X	968	X (20) ^e	X (4) ^e	X	X	1,620 (24) ^e
Maine--Supreme Judicial Court.....	180	56	NH	NH	257	382	131	NH	NH	565
Maryland--Court of Appeals.....	28 [‡]	12	0	0	40	46 [‡] (64) ^e	(57) ^e	250	245	565 (121) ^e
Mississippi--Supreme Court.....	X	X			419	497 [†]	251 [†]			960
Missouri--Supreme Court.....	X	X	X	X	128	88	92	X	X	836
Montana--Supreme Court.....						292	89			494
Nebraska--Supreme Court.....	263	110			443 [†]	354	294			741 [†]
Nevada--Supreme Court.....	X	X			713	273	239			731
New Jersey--Supreme Court.....	X	X	X [†]	X [†]	451 [†]	X (X) ^e	X (X) ^e	X [†]	X [†]	1,104 [†] (164) ^e
New Mexico--Supreme Court.....	X	X	X	X	118	227	32	X	X	577
New York--Court of Appeals.....						X (X) ^e	X (116) ^e		1,852	
North Dakota--Supreme Court.....	70	18			88	199	71			294
Oklahoma--STATE TOTAL.....						1,493 [‡] (33) ^e	X	143	X	2,447 (57) ^e
Supreme Court.....						1,493 [‡] (33) ^e	NH	143	NH	1,636 (33) ^e
Court of Criminal Appeals.....	NH	X	NH	X	480	NH	X	NH	X	811 (24) ^e
Oregon--Supreme Court.....	X	X	X	X	164	0 (X) ^e	3 (X) ^e	X	X	834 (124) ^e
Puerto Rico--Supreme Court.....	10	74	89	X	285	45	90	560	X	1,382
Rhode Island--Supreme Court.....	287	147	X	X	577	280	116	X	X	608
South Carolina--Supreme Court.....						552	231			921
Texas--STATE TOTAL.....	55	3,238	198	48	3,539	19 (81) ^e	3,029 (183) ^e	991	2,242	6,285 (279) ^e
Supreme Court.....	55	NH	198	NH	253	19 (81) ^e	NH	991	NH	1,014 (96) ^e
Court of Criminal Appeals.....	NH	3,238	NH	48	3,286	NH	3,029 (183) ^e	NH	2,242	651
Utah--Supreme Court.....						387	108			651
Vermont--Supreme Court.....	X	X			350	338	111			476
Virginia--Supreme Court.....	X	X	271	273	857	(186) ^e	(48) ^e	X	X	2,091 (234) ^e
Washington--Supreme Court.....	135	42	52	65	342	103	31	226	174	767
Wyoming--Supreme Court.....	62	13	NH	NH	77	135	48	NH	NH	207

Disposed					End pending					
Appeals		Requests to appeal			Total cases	Appeals		Requests to appeal		
Civil	Criminal	Civil	Criminal	Civil		Criminal	Civil	Criminal	Total cases	
249	262			762	351	41			456	
33	95	NH	NH	1,110	16	66	NH	NH	181	
294	198	NH	NH	684	89	100	NH	NH	213	
60	40	1,504 (137) ^e	1,459 (80) ^e	3,711 (217) ^e						
X	X	X	X	893	X	X	X	X	471	
459	94	X	X	671	500	181			695	
242	110	NH	NH	366	134	131	NH	NH	276	
X	X	X	X	1,251	X	X	X	X	1,256 [†]	
296	188			519	360	204			608	
192	100			376	369	158			620	
105	82	531 (116) ^e	492 (62) ^e	1,415 (191) ^e	89	57	122	115	469	
X	X	200 (23) ^e	90 () ^{e†}	626 (23) ^{e†}	X	X	0	X	129	
919	403	135 (X) ^e	64 (X) ^e	1,573 (23) ^e	X	X	X	X	1,029	
274	110	NH	NH	415	288	77	NH	NH	407	
94	61	186 (64) ^e	188 (57) ^e	558 (121) ^e	24	23	0	0	47	
398 [†]	194 [†]			954	X	X			425	
108	43	X	X	777	X	X	X	X	194	
X	X			510					530 [†]	
322	235			651 [†]	294	167			744	
X	X			700	X	X				
99	23	X	X	1,427 (164) ^e	X	X	X [†]	X [†]	367 [†]	
X	X	X	X	530	X	X	X	X	165	
476	172	X	1,591 (116) ^e		95	30			125	
174	59			257						
1,035	X	95 (33) ^e	X	1,858 (57) ^e						
1,035	NH	95 (33) ^e	NH	1,238 (33) ^e						
NH	X	NH	X	620 (24) ^e	NH	NH	NH	NH	680	
X	X	X (X) ^e	X (X) ^e	786 (124) ^e	X	X	X	X	213	
42	91	525	X	1,308	13	73	124	X	359	
212	112	X	X	544	355	151	X	X	641	
114	2,439	886 (113) ^e	1,939 (183) ^e	5,396 (296) ^e	42	4,011	190	168	4,411	
114	NH	886 (113) ^e	NH	1,018 (113) ^e	42	NH	190	NH	232	
NH	2,439	NH	1,939 (183) ^e	4,378 (183) ^e	NH	4,011	NH	168	4,179	
X	X			638						
339	100			468	X	X			358	
X	X	457 (186) ^e	783 (48) ^e	1,895 (234) ^e	X	X	308	329	1,041	
143	24	205	197	791	83	49	54	36	276	
124	36	NH	NH	183	73	25	NH	NH	101	

Note: For inclusion on this table, a case is defined as any appeal, original proceeding, request to appeal, or sentence review only case. Total cases pending, filed, and disposed include original proceedings and sentence review only, as well as all appeals and all requests to appeal. Blank spaces indicate that the data were unavailable, or less than 90% complete. Courts of last resort in the following states were excluded from this table due to their failure to categorize appeals and requests to appeal by civil and criminal cases, or because their data were substantially incomplete: Alabama, Florida, Georgia, Kansas, Kentucky, Louisiana, Massachusetts, Michigan, Minnesota, New Hampshire, North Carolina, Ohio, Pennsylvania, South Dakota, Tennessee, West Virginia and Wisconsin.

NH = This case type is not handled in this court.
X = The data for this case type are known to be included in the total, but were unavailable by category.
-- = Not applicable.

^eCases are not included in the total to avoid double counting:
A request to appeal granted is not counted as a disposed request to appeal or as a filed appeal. It is counted as a disposition only when the resulting appeal is disposed. The numbers of requests to appeal granted are the figures appearing in parentheses in this table.

[†]Data are incomplete:
District of Columbia--Pending data do not include disciplinary cases.
Indiana-- Requests to appeal granted do not include data from criminal petitions.
Mississippi--Supreme Court--Filed and disposed civil and criminal appeals do not include a number of unspecified cases.
Nebraska--Total cases do not include requests to appeal.
New Jersey--Supreme Court--Filed and pending total cases do not include all of the requests to appeal.

[‡]Explanation of data included in the category:
Maryland--Court of Appeals--Begin pending and filed civil appeals include juvenile appeals.
Oklahoma--Supreme Court-- Civil appeals filed include all original proceedings. filed.

TABLE 6:
Caseload for appeals and requests to appeal (civil and criminal) and total cases for intermediate appellate courts, 1980.

State and court title	Begin pending			Filed			Disposed			End pending							
	Appeals		Requests to appeal	Appeals		Requests to appeal	Appeals		Requests to appeal	Appeals		Requests to appeal					
	Civil	Criminal	Total cases	Civil	Criminal	Total cases	Civil	Criminal	Total cases	Civil	Criminal	Total cases					
Alabama--STATE TOTAL.....	204	502 ^J	(J)	706 ^I	464	838 ^J	(J)	1,302 ^I	429	597 ^J	(J)	1,232 ^I	239	537 ^J	(J)	776 ^I	
Court of Civil Appeals.....	204	NH	NH	204	464	NH	NH	464	429	NH	NH	429	239	NH	NH	239	
Court of Criminal Appeals.....	NH	502 ^J	NH	(J)	502 ^I	838 ^J	(J)	838 ^I	597 ^J	NH	(J)	803 ^I	537 ^J	NH	(J)	537 ^I	
Alaska--Court of Appeals.....	NH	138	NH	2	176	40	NH	16	69	5	NH	7	18	NH	173	11	
Arizona--Court of Appeals.....	640	547	NH	NH	1,399	745	826	NH	NH	2,212	639	759	NH	NH	2,034	746	614
Arkansas--Court of Appeals.....	240	74	NH	NH	317	829	96	NH	NH	983	775	130	NH	NH	964	294	40
California--Courts of Appeal.....	3,250	3,069	NH	NH	6,319 ^I	4,249	4,586	NH	NH	14,374	5,339	4,341	NH	NH	15,005	3,813	3,649
Colorado--Court of Appeals.....	X	X			1,098	818 ^J	280		1,207	X	X			1,166	X	X	1,139
Connecticut--Appellate Session of the Superior Court.....	114	71			185	90	32		122	143	54			197	61	49	110
Hawaii--Intermediate Court of Appeals.....	0	0	NH	NH	0	221	38	NH	NH	262	13	21	NH	NH	35	208	17
Illinois--Appellate Court.....	2,338	2,586	NH	NH	4,924	3,183	3,420	NH	NH	6,603	3,113	3,040	NH	NH	6,153	2,407	2,967
Indiana--Court of Appeals.....	X	X			600	478	411		937	X	X			1,166	X	X	371
Iowa--Court of Appeals.....	52 ^J	24 ^J	NH	NH	76	344 ^J	116 ^J	NH	NH	460	260	87	NH	NH	397	93 ^J	46 ^J
Kentucky--Court of Appeals.....	704	215	X	X	944	1,669	442	X	X	2,267	1,609	365	X	X	2,131	764	292
Louisiana--Court of Appeal.....	X	NH	NH	NH	1,147	2,417	NH	NH	2,873	2,236	NH	NH	2,690	X	NH	NH	1,346
Maryland--Court of Special Appeals.....	83	76	0	0	159	868(X) ^o	864(X) ^o	X	X	1,892(10) ^o	746	695	X	X	1,568(10) ^o	167	177
Missouri--Court of Appeals.....	1,441	667	X	X	2,153	1,565	615	X	X	2,646	1,600	613	X	X	2,673	1,430	645
New Jersey--Appellate Division of Superior Court.....	X	X	X	X	5,429	2,204	1,851	X	X	6,121	X	X	X	X	6,469	X	X
New Mexico--Court of Appeals.....						237	295 ^J			570	X	X			578		
Ohio--Court of Appeals.....	2,750	1,900	NH	NH	4,909	5,013	3,284	NH	NH	8,980	4,918	3,077	NH	NH	8,589	2,846	2,097
Oklahoma--Court of Appeals.....	163	NH	NH	NH	163 ^I	369(28) ^o	NH	127	NH	496(28) ^o	362	NH	124(28) ^o	NH	486(28) ^o	170	NH
Oregon--Court of Appeals.....	X	X	NH	NH	1,533	1,035	1,565	NH	NH	3,436	X	X	NH	NH	3,310	X	X
Tennessee--STATE TOTAL.....	298				591	806	704			1,520	741	X			1,435	363	
Court of Appeals.....	298	NH	NH	NH	298	806	NH	NH	806	741	NH	NH	741	363	NH	NH	363
Court of Criminal Appeals.....	NH		NH	NH	293	NH	704	NH		714	NH	X	NH		694	NH	
Texas--Court of Civil Appeals.....	1,479	NH	NH	NH	1,479	2,621	NH	NH	2,621	2,428	NH	NH	2,428	1,672	NH	NH	1,672
Washington--Court of Appeals.....	1,136	786	X	X	2,053	1,401	850	X	X	2,752	1,134	607	X	X	2,151	1,394	1,010
Wisconsin--Court of Appeals.....	819	212			1,045	1,633 ^J	432 ^J	(J)	(J)	2,287	1,574 ^J	442 ^J	(J)	(J)	2,221	893 ^J	213 ^J

30

Note: For inclusion on this table, a case is defined as any appeal, original proceeding, request to appeal, or sentence review only case. Total cases pending, filed, and disposed include original proceedings and sentence review only cases as well as all appeals and all requests to appeal. Data for intermediate appellate courts from the following states were excluded from this table because they failed to break their appeals and requests to appeal into civil and criminal cases: Florida, Georgia, Kansas, Massachusetts, Michigan, New York, North Carolina and Pennsylvania. All available data are entered in the table. Blank spaces indicate that the data were unavailable, or less than 90% complete.

NH = This case type is not handled in this court.
X = The data for this case type are known to be included in the total, but were unavailable by category.

^oCases are not included in the total to avoid double counting:
A request to appeal granted is not counted as a disposed request to appeal or as a filed

^IData are incomplete:

Alabama--Court of Criminal Appeals--Data do not include petitions disposed of in the clerk's office at the direction of the Court.
California--Courts of Appeal--Total pending cases do not include original jurisdiction cases.
Oklahoma--Court of Appeals--Total pending data do not include requests to appeal.

^JExplanation of data included in the category:

Alabama--Court of Criminal Appeals--Pending and filed appeals include original proceedings and requests to appeal. Disposed appeals included requests to appeal.
Colorado--Court of Appeals-- Civil appeals filed include some appeals from administrative agencies and boards.
Iowa--Court of Appeals-- Civil appeals filed and pending include administrative law and postconviction relief cases. Criminal appeals filed and pending include sentence review only cases.
New Mexico--Court of Appeals-- Criminal appeals filed include juvenile appeals.
Wisconsin--Court of Appeals-- Civil and criminal appeals include requests to appeal.

TABLE 7: Caseload for courts of last resort in states with intermediate appellate courts, 1980.

TABLE 8: Caseload for courts of last resort in states without intermediate appellate courts, 1980.

TABLE 9: Caseload for intermediate appellate courts, 1980.

Variations in court organization:

In Tables 7 and 8, the courts of last resort in states with intermediate appellate courts have been separated from the states without intermediate appellate courts, while Tables 7 and 9 together show the total appellate caseload in those states with intermediate appellate courts.

These tables contain the same caseload inventory data that is shown in Table 2, and the same variations in court organization apply to these tables.

Variations in subject matter jurisdiction:

The jurisdiction of each court is outlined briefly in the court system organization chart for each state located in Part II of this report.

Major variation from state to state results from the type of mandatory and discretionary jurisdiction over initial appeals granted to courts of last resort and to intermediate appellate courts. States having both levels of appellate courts generally direct the more difficult appeals to the court of last resort, but these are not necessarily the same types of cases in every state.

In some states trial courts of general jurisdiction have incidental appellate jurisdiction, which affects the number of appeals filed in the appellate courts.

Variations in case classification and definitions:

Total case figures may not be comparable from state to state.

Some states report total cases processed without any indication as to what types of proceedings are included. Other states include in their caseload only appeals that were decided on the merits. Some appellate courts include all original proceedings, while others report none. Some states do not distinguish appeals and other cases from procedural matters.

Variations in counting cases:

The kind and amount of discretionary jurisdiction granted to courts of last resort and intermediate appellate courts vary from state to state. Courts with discretionary jurisdiction sometimes report the total number of cases filed without distinguishing between mandatory and discretionary cases; or they separate mandatory and discretionary cases filed but do not indicate the number of requests for discretionary review granted. Some provide separate data for mandatory cases, discretionary review granted, and discretionary review denied, while others combine mandatory cases and cases accepted for review, but report separately the number of petitions for review filed, resulting in double counting of granted petitions for review.

Courts may count cases at different stages in proceedings. Some courts count cases when the notice of appeal is filed. Others wait to count cases until they are argued or submitted on briefs. Courts which count cases at stages that occur later in case processing will not count

those cases on which a notice of appeal is filed but later the parties decide not to pursue the subsequent stages. The manner of counting cases in each court is given in Table 11 and on each individual appellate court profile in Part II of this report.

Sources of data for each court are found in the individual profiles in Part II and in Appendix B.

Appropriate analyses:

All percentage calculations that were less than 1% but greater than 0% have been rounded up to 1%. All percentage calculations that were less than 0% but greater than -1% have been rounded down to -1%.

Disposed cases as percent of filed. This measure represents the percent of the number of filed cases that the court was able to dispose. The percent is computed by dividing the number of cases filed by the number disposed and then multiplying by one hundred. A percent over one hundred indicates that the court disposed more cases than were filed, thus reducing pending caseload. A percent significantly less than one hundred indicates that the court is not keeping up with the volume of cases being filed. This measure was not computed if the number of cases filed was less than ten.

End pending as percent of filed. This figure gives the percent of the number of filed cases that were pending at the end of the year. This measure is computed by dividing the number of cases pending at the end of the year by the number of cases filed and then multiplying by one hundred. A value of one hundred percent indicates that the number of cases pending at the end of the year was equal to the number of cases filed during the year. A value higher than one hundred percent indicates a pending caseload larger than cases filed, while a value lower than one hundred percent indicates a pending caseload smaller than the number of cases filed. This percent was not computed if the number of cases filed was less than ten.

Number change in pending caseload. This number gives the net increase or decrease in pending caseload for the court year by subtracting the number of cases pending at the beginning of the year from the number of cases pending at the end of the year. An alternative to this calculation, subtracting the number disposed from the number filed, was used when pending data were unavailable or incomplete. When this alternate formula was used, the resulting number was enclosed in parentheses. A positive number indicates that the pending caseload increased during the year while a negative number indicates that the pending caseload was reduced in size. Thus, a large negative change in pending indicates that the court is keeping the caseload current, while a large positive change in pending would indicate that the court has not kept pace with its filings.

Percent change in pending caseload. This percentage indicates the change in pending cases relative to the number of cases pending at the beginning of the year, and is obtained by dividing the number change in pending caseload by the number of cases pending at the beginning of the year and then multiplying by one hundred. (This figure cannot be calculated if the alternative formula described above was used to calculate the number change in the pending caseload.) A high negative percent indicates that the court reduced its pending caseload significantly, while a high positive percent indicates that the pending caseload increased significantly. This measure was not computed if the number of beginning pending cases was less than ten.

Filed and disposed per judge. These measures are displayed in appellate court tables. If all other factors (court jurisdiction, discretionary jurisdiction, case definition, panels in the court, etc.) are similar, these measures permit comparison of caseload per judge. These statistics were computed by dividing the filed and disposed cases respectively, by the number of appellate judges serving that court.

The necessity for caution when making any comparisons among states must be repeated. This warning holds true especially for comparisons using any of the above measures.

Filed per 100,000 population. The unit of state population used on all court caseload charts is 100,000. This measure compensates for variations in state population and gives a more realistic basis for comparison of caseloads among states of various sizes. If all other factors (court jurisdiction, discretionary jurisdiction, case definition, etc.) are similar, the filed per 100,000 population statistic permits direct comparisons among states of the number of filed cases.

Limitations on use:

Comparisons should not be made among states before checking for similarities and differences among the states in the profiles section in Part II. Comparisons should not be made between courts of last resort and intermediate appellate courts or between courts of last resort with and without intermediate appellate courts. When comparing states, care must also be taken to insure that state totals are used in those states with more than one court of last resort or intermediate appellate court. When comparing the number of appeals filed, disposed, or pending among states, also consider the percent of the appeals that are discretionary (numbers in parentheses) and the number of requests to appeal handled by each state.

TABLE 7:
Caseload for courts of last resort in states with intermediate appellate courts, 1980.
State population. Disposed and end pending as a percent of filed. Number and percent change in pending. Filed and disposed per judge. Filed per 100,000 population.

State and court title	State population in thousands	Number of judges	Begin pending	Filed	Disposed	End pending	As percent of filed		Change in pending		Per judge		Filed per 100,000 population
							Dis-posed	End pending	Number	Per-cent	Filed	Disposed	
Alabama--Supreme Court.....	3,890	9	0	846 (59) ^e	787 (59) ^e	0	93%	80%	0	-29%	94	87	22
Alaska--Supreme Court.....	400	5	646	572	762	456	133%	80%	-190	-29%	114	152	143
Arizona--Supreme Court.....	2,718	5	151	1,140	1,110	181	97%	16%	30	20%	228	222	42
Arkansas--Supreme Court.....	2,286	7	139	756	684	213	91%	28%	74	53%	108	98	33
California--Supreme Court.....	23,669	7		3,963 (113) ^e	3,711 (113) ^e		94%		(252)		566	530	17
Colorado--Supreme Court.....	2,889	7	414	950	893	471	94%	50%	57	14%	136	128	33
Connecticut--Supreme Court.....	3,108	6	691	675	671	695	99%	103%	4	1%	113	112	22
Florida--Supreme Court.....	9,740	7	1,403	1,714	2,374	742	139%	43%	-661	-47%	245	339	18
Georgia--Supreme Court.....	5,464	7	401	1,580 (194) ^e	1,614 (194) ^e	186	102%	12%	-215	-54%	226	231	29
Hawaii--Supreme Court.....	965	5	711	416	519	608	125%	146%	-103	-14%	83	104	43
Illinois--Supreme Court.....	11,418	7	423	1,461 (191) ^e	1,415 (191) ^e	469	97%	32%	46	11%	209	202	13
Indiana--Supreme Court.....	5,490	5	109	646 (23) ^e	626 (23) ^e	129	97%	20%	20	18%	129	125	12
Iowa--Supreme Court.....	2,913	9	968	1,620 (23) ^e	1,573 (23) ^e	1,029	97%	64%	61	6%	180	175	56
Kansas--Supreme Court.....	2,363	7		410 (20) ^e	436 (20) ^e	149	106%	36%	(-26)		59	62	17
Kentucky--Supreme Court.....	3,661	7	241	733 (131) ^e	659 (131) ^e	315	90%	43%	74	31%	105	94	20
Louisiana--Supreme Court.....	4,204	7		3,071 (540) ^e	3,077 (549) ^e		100%		(-6)		439	440	73
Maryland--Court of Appeals.....	4,216	7	40	565 (121) ^e	558 (121) ^e	47	99%	8%	7	18%	81	80	13
Massachusetts--Supreme Judicial Court.....	5,737	7			328							47	(6)
Michigan--Supreme Court.....	9,258	7	809	1,850 (84) ^e	1,517 (84) ^e	1,142	82%	62%	333	41%	264	217	20
Missouri--Supreme Court.....	4,917	7	128	836	777	194	93%	23%	66	52%	119	111	17
New Jersey--Supreme Court.....	7,364	7			1,427 (164) ^e							204	(19)
New Mexico--Supreme Court.....	1,300	5	118	577	530	165	92%	29%	47	40%	115	106	44
Ohio--Supreme Court.....	10,797	7		1,864 (168) ^e	1,847 (168) ^e		99%		(17)		266	264	17
Oklahoma--STATE TOTAL.....	3,025	12		2,447 (57) ^e	1,858 (57) ^e		76%				204	155	81
Supreme Court ^k	--	9		1,636 (33) ^e	1,238 (33) ^e		76%		(398)		182	138	54
Court of Criminal Appeals ^k	--	3	480	811 (24) ^e	620 (24) ^e	680	76%	84%	200	42%	270	207	27
Oregon--Supreme Court.....	2,633	7	164	834 (124) ^e	786 (124) ^e	213	94%	26%	49	30%	119	112	32
Pennsylvania--Supreme Court.....	11,867	6		1,774 (147) ^e							296		15
Tennessee--Supreme Court.....	4,591	5	241	733 (78) ^e	745 (78) ^e	229	102%	31%	-12	-5%	147	149	16
Texas--STATE TOTAL.....	14,228	18	3,539	6,285 (279) ^e	5,396 (279) ^e	4,411	86%	71%	872	25%	349	300	44
Supreme Court ^k	--	9	253	1,014 (96) ^e	1,018 (96) ^e	232	100%	23%	-21	-8%	113	113	7
Court of Criminal Appeals ^k	--	9	3,286	5,271 (183) ^e	4,378 (183) ^e	4,179	83%	79%	893	27%	586	486	37
Washington--Supreme Court.....	4,130	9	342	767	791	276	103%	36%	-66	-19%	85	88	19
Wisconsin--Supreme Court.....	4,705	7	112 ⁱ	683	610 ⁱ	148 ⁱ			36 ⁱ	34% ⁱ	98	87 ⁱ	15

Note: For inclusion on this table, a case is defined as any appeal, original proceeding, request to appeal, or sentence review only case. All available data are entered in the table and all appropriate calculations are included. Blank spaces indicate that either the data are not available or the calculations were inappropriate. The New York and North Carolina courts of last resort were not included in this table because they had substantially incomplete data.

-- = Not applicable.

^eCases are not included in the total to avoid double counting: A request to appeal granted is not counted as a disposed request to appeal or as a filed appeal. It is counted as a disposition only when the resulting

numbers appearing in parentheses in the table. These numbers were not included in any of the calculations.

ⁱData are not complete:

Wisconsin--The disposed and pending figures do not include miscellaneous original jurisdiction cases.

^kAdditional information:

Both Oklahoma and Texas have two courts of last resort. The Supreme Court hears only civil matters; the Court of Criminal Appeals hears all criminal matters. Both also have an intermediate appellate court that hears only civil matters. Although the Court of Criminal Appeals in both states has no intermediate appellate court, data from both courts of last resort are included on this table for Texas and Oklahoma so that the entire caseload of that level of court can be presented as a unit as it is for every other state.

TABLE 3.
Caseload for courts of last resort in states without intermediate appellate courts, 1980.
State population. Disposed and end pending as a percent of filed. Number and percent change in pending. Filed and disposed per judge. Filed per 100,000 population.

State and court title	State population in thousands	Number of judges	Begin pending	Filed	Disposed	End pending	As percent of filed		Change in pending		Per judge		Filed per 100,000 population
							Dis-posed	End-pend-ing	Number	Per-cent	Filed	Disposed	
Delaware--Supreme Court.....	595	5	310	332	366	276	110%	83%	-34	-11%	66	73	56
District of Columbia--Court of Appeals.....	638	9	1,081 ⁱ	1,426	1,251	1,256 ⁱ	88%		175 ⁱ	16% ⁱ	158	139	224
Idaho--Supreme Court.....	944	5	558	438	376	620	86%	142%	62	11%	88	75	46
Maine--Supreme Judicial Court.....	1,125	7	257	565	415	407	74%	72%	150	58%	81	59	50
Minnesota--Supreme Court ¹	4,077	9											
Mississippi--Supreme Court.....	2,521	9	419	960	954	425	99%	44%	6	1%	107	106	38
Montana--Supreme Court.....	787	5		494	510		103%			(-16)	99	102	63
Nebraska--Supreme Court ¹	1,570	7											
Nevada--Supreme Court.....	799	5	713	731	700	744	96%	102%	31	4%	146	140	91
New Hampshire--Supreme Court.....	921	5	145	599	435	309	73%	52%	164	113%	120	87	65
North Dakota--Supreme Court.....	653	5	88	294	257	125	87%	43%	37	42%	59	51	45
Puerto Rico--Supreme Court.....	3,421	7	285	1,382	1,308	359	95%	26%	74	26%	197	187	40
Rhode Island--Supreme Court.....	947	5	577	608	544	641	90%	105%	64	11%	122	109	64
South Carolina--Supreme Court.....	3,119	5		921							184		30
South Dakota--Supreme Court.....	690	5	276	359	346	289	96%	81%	13	5%	72	69	52
Utah--Supreme Court.....	1,461	5		651	638		98%		(13)		130	128	45
Vermont--Supreme Court.....	511	5	350	476	468	358	98%	75%	8	2%	95	94	93
Virginia--Supreme Court.....	5,346	7	857	2,091 (234) ^e	1,895 (234) ^e	1,041	91%	50%	184	22%	299	271	39
West Virginia--Supreme Court of Appeals.....	1,950	5		1,262 (364) ^e	1,145 (364) ^e		91%		(117)		252	229	65
Wyoming--Supreme Court.....	471	5	77	207	183	101	88%	49%	24	31%	41	37	44

35

Note: For inclusion on this table, a case is defined as any appeal, original proceeding, request to appeal, or sentence review only case. All available data are entered in the table and all appropriate calculations are included. Blank spaces indicate that either the data were unavailable or less than 90% complete, or the calculations were inappropriate.

^eCases are not included in the total to avoid double counting: A request to appeal granted is not counted as a disposed request to appeal or as a filed appeal. It is counted as a disposition only when the resulting appeal

is disposed. The numbers of requests to appeal granted are the numbers appearing in parentheses in the table. These numbers were not included in any of the calculations in the table.

ⁱData are not complete:
 District of Columbia--Pending figures do not include disciplinary cases.
 Minnesota--Data were unavailable from the Minnesota Supreme Court.
 Nebraska--State figures did not include requests to appeal, and therefore, were less than 90% complete.

TABLE 9:

Caseload for intermediate appellate courts, 1980.

State population. Disposed and end pending as a percent of filed. Number and percent change in pending. Filed and disposed per judge. Filed per 100,000 population.

State and court title	State population in thousands	Number of judges	Begin pending	Filed	Disposed	End pending	As percent of filed		Change in pending		Per judge		Filed per 100,000 population
							Dis-posed	End pend-ing	Number	Per-cent	Filed	Disposed	
Alabama--STATE TOTAL.....	3,890	8	706 ⁱ	1,302 ⁱ	1,232 ⁱ	776 ⁱ	95% ⁱ	60% ⁱ	70 ⁱ	10% ⁱ	163 ⁱ	154 ⁱ	33 ⁱ
Court of Civil Appeals.....	--	3	204	464	429	239	93%	52%	35	17%	155	143	12
Court of Criminal Appeals.....	--	5	502 ⁱ	838 ⁱ	803 ⁱ	537 ⁱ	96% ⁱ	64% ⁱ	35 ⁱ	7% ⁱ	168 ⁱ	161 ⁱ	22 ⁱ
Alaska--Court of Appeals ^a	400	3	176	69	18	227	26%	329%	51	29%	23	6	17
Arizona--Court of Appeals.....	2,718	12	1,399	2,212	2,034	1,577	92%	71%	178	13%	184	170	81
Arkansas--Court of Appeals.....	2,286	6	317	983	964	336	98%	34%	19	6%	164	161	43
California--Courts of Appeal.....	23,669	59		14,374	15,005		104%		(-631)		244	254	61
Colorado--Court of Appeals.....	2,889	10	1,098	1,207	1,166	1,139	97%	94%	41	4%	121	117	42
Connecticut--Appellate Session of Superior Court.....	3,108	3	185	122	197	110	161%	90%	-75	-41%	41	66	4
Florida--District Court of Appeal....	9,740	39	8,242	11,801	11,780	8,314	100%	71%	72	1%	303	302	121
Georgia--Court of Appeals.....	5,464	9	0	2,031	2,031	0	100%		0		226	226	37
Hawaii--Intermediate Court of Appeals.	965	3	0	262	35	227	13%	87%	227	--	87	12	27
Illinois--Appellate Court.....	11,418	34	4,924	6,603	6,153	5,374	93%	81%	450	9%	194	181	58
Indiana--Court of Appeals.....	5,490	13	600	937	1,165	371	124%	40%	-229	-38%	72	90	17
Iowa--Court of Appeals.....	2,913	5	76	460	397	139	86%	30%	63	83%	92	79	16
Kansas--Court of Appeals.....	2,363	7	645	916	729	832	80%	91%	187	29%	131	104	39
Kentucky--Court of Appeals.....	3,661	14	944	2,267	2,131	1,080	94%	48%	136	14%	162	152	62
Louisiana--Courts of Appeal ^a	4,204	32	1,147	2,873	2,690	1,346	94%	47%	199	17%	90	84	68
Maryland--Court of Special Appeals....	4,216	13	159	1,892 (10) ^e	1,568 (10) ^e	357	83%	19%	198	125%	146	121	45
Massachusetts--Appeals Court.....	5,737	6	677	1,210	1,041	728	86%	60%	51	8%	202	174	21
Michigan--Court of Appeals.....	9,258	18		5,980	5,193		87%		(787)		332	289	65
Missouri--Court of Appeals.....	4,917	30	2,153	2,646	2,673	2,126	101%	8%	-27	-1%	88	89	54
New Jersey--Appellate Division of Superior Court.....	7,364	21	5,429	6,121	6,469	5,081	106%	83%	-348	-6%	291	308	83
New Mexico--Court of Appeals.....	1,300	7		570	578		101%		(-8)		81	83	44
New York--STATE TOTAL.....	17,557	33		10,817 ⁱ	11,020						328 ⁱ	334	66 ⁱ
Appellate Divisions of the Supreme Court.....	--	24		8,630 ⁱ	9,446						360 ⁱ	394	54 ⁱ
Appellate Terms of the Supreme Court.....	--	9		2,187	1,574		72%		(613)		243	175	12
North Carolina--Court of Appeals.....	5,874	12		1,730 (51) ^e	1,770 (51) ^e		102%		(-40)		144	148	29
Ohio--Court of Appeals.....	10,797	44	4,909	8,980	8,589	5,290	96%	59%	381	8%	204	195	83
Oklahoma--Court of Appeals ^a	3,025	6		496 (28) ^e	486 (28) ^e		98%		(10)		83	81	16
Oregon--Court of Appeals.....	2,633	10	1,533	3,436	3,310	1,659	96%	48%	126	8%	344	331	130
Pennsylvania--STATE TOTAL.....	11,867	24		8,318							347		70
Superior Court.....	--	15		4,523							302		38
Commonwealth Court ^a	--	9		3,795							422		32
Tennessee--STATE TOTAL.....	4,591	21	591	1,520	1,435	676	94%	46%	85	14%	72	68	33
Court of Appeals ^a	--	12	298	806	741	363	92%	45%	65	22%	67	62	18
Court of Criminal Appeals.....	--	9	293	714	694	313	97%	44%	20	7%	79	77	16
Texas--Courts of Civil Appeals ^a	14,228	51	1,479	2,621	2,428	1,672	93%	64%	193	13%	51	48	18
Washington--Court of Appeals.....	4,130	16	2,053	2,752	2,151	2,610	78%	95%	557	27%	172	134	67
Wisconsin--Court of Appeals.....	4,705	12	1,045	2,287	2,221	1,134	97%	50%	89	9%	191	185	49

36

proceeding, request to appeal, or sentence review only case.
All available data are entered in the table and all appropriate calculations are included. Blank spaces indicate that either the data were unavailable or less than 90% complete, or the calculations were inappropriate. Numbers appearing in parentheses, representing the number of requests to appeal that were granted, were not included in the calculations.

-- = Not applicable.

^aCourt jurisdiction:

The Alaska Court of Appeals has jurisdiction over criminal cases only.
The Louisiana Courts of Appeal, Oklahoma Court of Appeals, Tennessee Court of Appeals, and Texas Court of Civil Appeals have jurisdiction over civil cases only.

officers of the Commonwealth of Pennsylvania only.
^eCases are not included in the total to avoid double counting:
A request to appeal granted is not counted as a disposed request to appeal or as a filed appeal. It is counted as a disposition only when the resulting appeal is disposed. The numbers of requests to appeal granted are the numbers appearing in parentheses in the table. These numbers are not included in the calculated figures.

ⁱData are not complete:

Alabama--Court of Criminal Appeals--Figures do not include petitions disposed of in the clerk's office at the direction of the Court.
New York--Appellate divisions of the Supreme Court--Total cases filed do not include all original proceedings.

TABLE 10: Opinions reported by appellate courts, 1980.

Variations in court organization:

Appellate courts in this table have been separated into courts of last resort in states without intermediate appellate courts, courts of last resort in states with intermediate appellate courts, and intermediate appellate courts. This breakdown illustrates how the number of cases disposed of by opinion may vary by appellate court organization.

The number of appellate courts in each state is shown in Table 2.

Variations in subject matter jurisdiction:

The types of appellate cases and their complexity vary from state to state, and from appellate court to appellate court within a state. Variation in subject-matter jurisdiction may be partially explained by court organization, e.g., the presence of an intermediate appellate court, or the existence of a specialized appellate court. The number of, and time consumed by, original jurisdiction cases is also affected by several variables, including whether state statutes require that collateral attacks on criminal convictions be filed originally in the trial court or in the appellate court.

Sources of data:

These are found on the individual court profiles in Part II and in Appendix B.

Variations in case classification and definitions:

A case was classified as disposed of by opinion if it was so classified by the state annual report, e.g., a listing of "per curiam" would only be classified as an opinion if it was listed as "per curiam opinion." The data do not include dissenting and concurring opinions.

Courts may increase or decrease their reported caseloads by the way they count appeals of criminal convictions for two or more defendants, by whether cross appeals are counted as separate cases, and by the way they count appeals granted through discretionary jurisdiction.

Appropriate analyses:

Number of cases disposed of by opinion as percent of dispositions. This summary statistic may indicate the importance attributed by a specific court to opinion-writing as a manner of

disposition. A figure of 68% can be interpreted to mean that 68% of that court's dispositions were resolved by an opinion. Although a lower figure in another court may indicate that court's preference to resolve disputes without opinion, the lower figure may result from a variety of other factors, such as: a higher caseload than the first court; fewer resources that can be devoted to opinion-writing than the first court; or a different set of cases that do not require elaborate explanations of decisions through opinion-writing. In short, this may be more of a workload measure than one which identifies opinion-writing as a method of announcing decisions.

Number of cases disposed of by opinion per judge. This summary statistic can be used as but one component of a general workload measure. A figure of 44 can be interpreted to mean that given that court's definition of an opinion, 44 cases were disposed of by an opinion for each judge assigned to that court.

Limitations on use:

Differences between courts can limit the value of the figures reported in this table. The use of different terminology by different courts to mean the same thing further complicates analysis. A per curiam opinion in one court may be the functional equivalent of a full opinion in another court, or a memorandum opinion in yet another court. An effort has been made to limit the reporting of opinions in this table to full-length opinions, signed or unsigned, but because we are not able to differentiate among ways terms are used in each state, some less than full-length opinions are probably included in these data.

Beyond the problem of distinguishing among types of opinions, full opinions may be of different lengths. Also, courts make varied use of commissioners, law clerks, and other legal staff. Some courts may use staff to draft opinions, while others do not. These figures may also vary depending on appellate court structure and the amount of discretionary jurisdiction. For these reasons, figures such as the number of cases disposed of by opinion per judge, and the number of opinions written per judge are less than perfect indicators of the level of work done by judges in these courts, and they are by no means an all-encompassing measure of a judge's workload. Behaviors other than opinion-writing are important components of a judge's daily activities.

TABLE 10:
Opinions reported by appellate courts, 1980.
Courts reporting dispositions by opinion. Number and percent of cases disposed by opinion, by case type. Total cases disposed by opinion, total cases disposed, and number of justices/judges.

State and court level	Cases disposed of by opinion						Total appeals disposed of by opinion		
	Civil appeals		Criminal appeals		Agency appeals			Juvenile appeals	Post-conviction appeals
	Number	% of category disposed of by opinion	Number	% of category disposed of by opinion	Number	% of category disposed of by opinion			
Intermediate appellate courts									
Alabama--Court of Civil Appeals...	X		NH						
Alabama--Court of Criminal Appeals.....	NH		X						
Arizona--Court of Appeals.....	196	31%	97	13%	36	19%	11	17%	
California--Courts of Appeal.....	2,816	53%	3,359	77%					
Colorado--Courts of Appeals.....									
Connecticut--Appellate Session of Superior Court.....	74	52%	35	65%					
Georgia--Court of Appeals.....									
Illinois--Appellate Court ^m	1,366	44%	1,157	38%					
Indiana--Court of Appeals.....									
Iowa--Court of Appeals.....	296 ^j	98% ^j	94 ^j	100% ^j	(j)		(j)		
Kansas--Court of Appeals.....									
Kentucky--Court of Appeals.....									
Maryland--Court of Special Appeals ^j									
Massachusetts--Appeals Court.....									
Michigan--Court of Appeals.....									
Missouri--Court of Appeals.....	720	45%	458	75%					
New Jersey--Appellate Division of Superior Court ^m									
New Mexico--Court of Appeals.....									
New York--Appellate Divisions of the Supreme Court.....									
North Carolina--Court of Appeals..								1,259	
Ohio--Court of Appeals.....	3,153	64%	2,313	75%				5,466	
Oklahoma--Court of Appeals.....	362	100%						362	
Pennsylvania--Superior Court.....									
Pennsylvania--Commonwealth Court.....									
Texas--Courts of Civil Appeals....	2,102	87%	NH						
Washington--Court of Appeals.....	528	47%	441	73%					
Wisconsin--Court of Appeals.....								969	
States having courts of last resort without intermediate appellate courts									
Alaska--Supreme Court.....	148 ^j	59% ^j	98 ^j	31% ^j			(j)	246	
Arkansas--Supreme Court.....									
District of Columbia--Court of Appeals.....									
Hawaii--Supreme Court.....	26	9%	109	56%	18	60%	(j)	135	
Idaho--Supreme Court ^m	113 ^j	58% ^j	64 ^j	58% ^j			(j)	195	
Maine--Supreme Judicial Court.....	161	59%	82	75%				243	
Mississippi--Supreme Court ^j								592 ^j	
Montana--Supreme Court.....									
Nebraska--Supreme Court.....	223	69%	74	31%	44	77%	16	70%	
North Dakota--Supreme Court.....									
Oklahoma--Court of Criminal Appeals.....	NH		X					191	
Puerto Rico--Supreme Court.....									
South Carolina--Supreme Court.....									
South Dakota--Supreme Court ^m									
Texas--Court of Criminal Appeals..	NH		2,480	57%				2,480	
Utah--Supreme Court.....								156	
Vermont--Supreme Court.....								164	
Virginia--Supreme Court.....									
West Virginia--Supreme Court of Appeals.....									

Number	% of category disposed of by opinion	Number	% of category disposed of by opinion	Total cases disposed of by opinions	Total Dispositions	Number of Justices/Judges	Number of cases disposed of by opinion as percent of dispositions	Number of cases disposed of by opinion per judge	Number of opinions per judge
				289	429	3	67%	96	
23	8%			349	803 ⁱ	5 ^c	43% ^j	70 ^c	
484	9%			363	2,034	12	18%	30	
				6,659	15,005	59 ^c	44%	113 ^c	
				720	1,166	10	62%	72	
				109	197	3	55%	36	
				1,626	2,031	9	80%	181	
				2,523 ^m	6,135	34 ^c	41%	74	(54) ^m
				1,137 ^m	1,166	13	98%	87	
				390	390 ^j	5	100%	78	
				436	729	7	60%	62	
				1,195 ^j	2,131	14	56% ^j	85	
				1,061 ^j	1,568	13	68% ^j	82	
				480	1,041	6	46%	80	
				2,657	5,193	18	51%	148	
				1,212	2,673	30	45%	40	
				3,832 ^m	6,469	21 ^c	58%	182	(171) ^m
				238	578	7	41%	34	
				571	9,446	24 ^c	6%	24 ^c	
347 ^j	58% ^j			1,259	1,293	12	97%	105	
				5,813	8,589	44	68%	132	
				362	362	6	100%	60	
				1,750		15		117	
				1,029		9		114	
28	11%			2,102	2,428	51	87%	41	
				997	2,151	16 ^c	46%	62 ^c	
				1,075	2,221	12	48%	90	
9	43%	28	35%	304	762	5	40%	61	
				352	684	7	51%	50	
6	21%			240	1,251	9	19%	28	
3	8%			141	519	5	27%	28	
				198	376	5	53%	40	
				243	415	7	59%	38	
				592	954	9	62%	66	
				301	510	5	59%	60	
				357	650 ⁱ	7	55% ⁱ	51	
				172	257	5	67%	34	
1				192	597	3	32%	64	
				92	1,308	7	7%	13	
				253		5		51	
				202 ^m	346	5	58%	40	(34) ^m
				2,480	4,378	9	57%	276	
1	8%			366	638	5	57%	73	
				157	468	5	34%	31	
				164	1,895	7	9%	23	
				214	1,145	5	19%	43	

(continued on next page)

TABLE 10:
Opinions reported by appellate courts, 1980. (continued)

State and court level	Cases disposed of by opinion						Total appeals disposed of by opinion
	Civil appeals	Criminal appeals	Agency appeals	Juvenile appeals	Post- conviction appeals		
	% of category disposed of by opinion	% of category disposed of by opinion	% of category disposed of by opinion	% of category disposed of by opinion	% of category disposed of by opinion	% of category disposed of by opinion	
States having courts of last resort with intermediate appellate courts	Number	Number	Number	Number	Number	Number	
Alabama--Supreme Court.....							436
Arizona--Supreme Court.....	25	76%	65	68%			91
California--Supreme Court.....	60	100%	40	100%			100
Colorado--Supreme Court.....							304
Connecticut--Supreme Court.....	247	54%	57	61%			304
Florida--Supreme Court.....							
Georgia--Supreme Court.....							
Illinois--Supreme Court.....							
Indiana--Supreme Court.....							254
Iowa--Supreme Court.....	191 ^j	21% ^j	84 ^j	21% ^j	(j)	(j)	228
Kansas--Supreme Court.....		X	228	79%	X		228
Kentucky--Supreme Court.....							419
Louisiana--Supreme Court.....							
Maryland--Court of Appeals ^j							
Massachusetts--Supreme Judicial Court.....							
Michigan--Supreme Court.....							106
Missouri--Supreme Court.....	67	62%	39	91%			134 ^m
New Jersey--Supreme Court.....							
New Mexico--Supreme Court.....							
New York--Court of Appeals.....							
North Carolina--Supreme Court.....							
Oklahoma--Supreme Court.....				NH			
Oregon--Supreme Court.....							
Pennsylvania--Supreme Court.....							
Texas--Supreme Court.....				NH			
Washington--Supreme Court.....	65	45%	15	63%			80
Wisconsin--Supreme Court.....							

Note: All available data are included in the table. Blank spaces indicate that data were unavailable. A case was classified as disposed by opinion if it was so classified by the state annual reports, e.g., a listing of "per curiam" would only be classified as an opinion, if it was listed "per curiam opinion." The data do not include dissenting or concurring opinions.

NH = This case type is not handled in this court.
X = The data for this case type are known to be included in the total but were not available by category.

^cJudge information:
Alabama--Court of Criminal Appeals--There are three supernumerary judges also assigned to this court.
California--Courts of Appeal--There were 63.6 full-time judge equivalents during fiscal year 1979-1980.
Illinois--Appellate Court--Four retired and nine circuit judges also served by agreement during 1980.
Missouri--Supreme Court--Two commissioners also served the Court.

New York--Appellate Divisions of the Supreme Court--Nine justices and twelve certified retired judges were temporarily assigned to this Court.
New Jersey--Appellate Division of Superior Court--Twenty-two judges are authorized, but one judge served as acting administrative director of the courts.
Washington--Supreme Court--In addition, one commissioner serves the Supreme Court, and three commissioners served the Court of Appeals.

ⁱData are not complete:
Alabama--Court of Criminal Appeals--Data do not include petitions disposed of in the clerk's office at the direction of the Court.
Nebraska--Supreme Court--Requests to appeal are not included in disposition data.
^jExplanation of data included in the category:
Alaska--Supreme Court--Civil and criminal appeals include some juvenile appeals.
Idaho--Supreme Court--Civil appeals include juvenile appeals. Criminal appeals include postconviction remedy cases.

Original proceedings	Sentence review only		Total cases disposed of by opinions	Total Dispositions	Number of Justices/Judges	Number of cases disposed of by opinion as percent of dispositions	Number of cases disposed of by opinion per judge	Number of opinions per judge
	% of category disposed of by opinion	% of category disposed of by opinion						
61	7%		436	789	9	55%	48	
40	7%		153	1,011	5	15%	31	
			140	3,711	7	4%	20	
			291	893	7	33%	42	
			304	671	6	45%	51	
			392	2,374	7	17%	56	
			614	1,614	7	38%	88	
16	20%		231	1,415	7	16%	33	
4	100%	(j)	270	626	5	43%	54	
			275	1,361	9	20%	31	
11	24%		228	436	7	52%	33	
			240 ^m	659	7	36%	34	
			430	3,077	7	14%	61	
			140 ^j	558	7	25% ^j	20 ^j	
			224	328	7	68%	32	
			114	1,517	7	6%	16	
9 ^m	17%		106	777	7 ^c	14%	15 ^c	
			143 ^m	1,427	7	10%	20	
			213	530	5	40%	43	
			176		7		25	
			193		7		28	
			313	1,238	9	25%	35	
			128	786	7	16%	18	
			667		7		95	
22	28%		143	1,018	9	14%	16	
			203	791	9 ^c	26%	23 ^c	
			247	610	7	40%	29	

(cont'd)

Iowa--Supreme Court and Court of Appeals--Civil appeals include agency appeals and postconviction remedy appeals. Criminal appeals include sentence review only cases.
Kentucky--Court of Appeals--Of the figures given, 1,005 were "nonpublished" opinions.
Maryland--Court of Appeals--Seventeen of the 140 opinions were unreported.
Court of Special Appeals--843 of the 1,061 were unreported and all per curiam.
Minnesota--Agency appeals data include requests to appeal.
Mississippi--Supreme Court--Of the 372 written opinions, 107 were "unpublished."
Ohio--Court of Appeals--Miscellaneous cases include habeas corpus, original actions, administrative agency appeals, and appeals from the Court of Claims.

^mCategories for disposition type or trial data:
Georgia--Supreme Court--The 614 written opinions disposed of 665 cases.
Idaho--Supreme Court--198 cases were disposed of by 149 majority and 49 per curiam opinions.
Illinois--Appellate Court--The 2,148 majority opinions disposed of 2,523 cases.
Kentucky--Supreme Court--the 240 opinions disposed of 281 cases.
New Jersey--Supreme Court--The 92 written opinions and 18 per curiam opinions disposed of 134 appeals and 9 disciplinary matters.
Appellate Division of Superior Court--The 3,594 opinions disposed of approximately 3,832 cases.
South Dakota--Supreme Court--170 opinions disposed of 202 cases.

TABLE 11: Time interval (days) data for courts of last resort and intermediate appellate courts, 1980.

Variations in court organization:

Appellate courts in this table have been separated into courts of last resort and intermediate appellate courts. See Table 2 for the number of appellate courts in each state.

Sources of data:

These are found in the individual court profiles in Part II and in Appendix B.

Variations in case classification and definitions:

Data on this table are apparently for appeals decided on the merits after a full review by the court, although this fact is not usually made explicit in the source documents.

Variations in counting cases:

Some courts count cases as soon as the notice of appeal is filed while others count them at a later event, such as at the filing of the record or the filing of the appellant's record. The latter method will exclude those cases that are withdrawn before the counting point from total dispositions.

Appropriate analyses:

Comparison can be made of time to disposition for courts at the same level that use the same event for the start of the time interval. The

time intervals used on this table are designed to divide the entire time a case is pending into the portion of time it is under the control of the court and the portion over which the lawyers have control. Comparisons can be made of the portion of the entire time the case is pending in a particular status with similar cases pending in another court of the same type. Comparisons can also be made of the length of time different types of cases take in the same court.

Limitations on use:

Courts are grouped on this table by type of court (court of last resort or intermediate appellate court) and by the events used to define the start and end of each interval. Comparisons should be restricted to similar types of cases in courts that use the same events for the start and end of the interval of interest.

Although an attempt has been made to divide the entire time a case is pending into the portion over which the lawyers have control and the portion the court has control, these are not the only actors that affect the pace of litigation. The lawyer may have to wait for the court reporter to prepare the necessary transcripts. The court may have to wait for another court to make a decision on a different aspect of the case. This table indicates the average pace of litigation for large groups of not necessarily homogeneous cases. A detailed study of the pace of litigation should be supported by data of far greater detail than are available here.

TABLE 11:

Time interval (days) data for courts of last resort and intermediate appellate courts, 1980.

Courts grouped by beginning event point. Beginning event to briefs filed, to argument or submission, and to decision announced. Argument or submission to decision announced. Type of cases included and statistic type (mean or median).

State and court title	Type of case	Beginning event	Beginning event to briefs filed	Beginning event to argument or submission	Argument or submission to decision announced	Beginning event to decision announced	Type of statistic
Courts of last resort							
Hawaii--Supreme Court.....	civil	filing of appeal				1,085	mean
	criminal					683	mean
	other	filing of appeal				0	mean
	original proceedings					171	mean
Idaho--Supreme Court.....	civil and juvenile	filing of appeal		244	580	824	mean
	criminal and postconviction	filing of appeal		315	478	893	mean
	administrative agency	filing of appeal		203	504	707	mean
Alaska--Supreme Court.....	civil	notice of appeal	259	339	261†	601†	mean
	criminal	notice of appeal	315	385	292†	677†	mean
	sentence appeal	notice of appeal	163	219	270†	489†	mean
District of Columbia--Court of Appeals.....	total cases	notice of appeal	270	362	112	474	mean
Iowa--Supreme Court.....	civil	notice of appeal		332	159	390	mean
	priority civil	notice of appeal		287	131	336	mean
	criminal	notice of appeal		384	146	445	mean
	total cases	notice of appeal		345	153	403	mean
New Mexico--Supreme Court.....	total cases	notice of appeal		235	86	321	mean
New Jersey--Supreme Court.....	total cases	notice of appeal or granting certification		221	131	347	mean
	total cases	notice of appeal or granting certification		193	114	361	median
North Dakota--Supreme Court	civil	notice of appeal	109	150	118	227	mean
	criminal	notice of appeal	150	185	67	217	mean
Oregon--Supreme Court.....	total cases	notice of appeal			113	190†	mean
Arkansas--Supreme Court.....	civil	filing of record		139	27	166	mean
	criminal and post-conviction remedy	filing of record		180	21	201	mean
Mississippi--Supreme Court	total cases	filing of record		215	24	239	mean
	total cases	judgment in lower court				394	mean
Maryland--Court of Appeals.....	total cases	disposition in lower court			83	476	mean
New Jersey--Supreme Court.....	total cases	judgment below		352	131	448	mean
New Jersey--Supreme Court.....	total cases	judgment below		298	114	466	median
Intermediate appellate courts							
Alabama--Court of Civil Appeals.....	total cases (all civil)	notice of appeal	119†	183	17	181	mean
Iowa--Court of Appeals.....	civil	ready for submission			146		mean
	priority civil	ready for submission			146		mean
	criminal	ready for submission			146		mean
	total cases	ready for submission			146		mean
New Jersey--Appellate Division of Superior Court.	total cases	notice of appeal		450	18	467	mean
	total cases	notice of appeal		371	13	420	median
New Mexico--Court of Appeals.....	torts	notice of appeal	171			329	mean
	administrative appeals	notice of appeal	118			317	mean
	workmen's compensation	notice of appeal	154			284	mean
	interlocutory appeal	notice of appeal	69			78	mean
	other civil	notice of appeal	141			275	mean
	criminal and juvenile	notice of appeal	144			221	mean
Oregon--Court of Appeals.....	non-criminal	notice of appeal			39	222†	mean
Texas--Court of Civil Appeals.....	total cases (all civil)	filing of appeal			49	195	mean
Maryland--Court of Special Appeals.....	total cases	disposition in lower court		281	27	308	mean
New Jersey--Appellate Division of Superior Court.	total cases	judgment below		494	18	511	mean
	total cases	judgment below			13	462	median

46

Note: Times are often given in months, fractions of months, or months and days. For comparability, months were converted to days by using 30.5 days per month.

Data on this table are apparently for appeals decided on the merits after a full review by the court, although this fact is not usually made explicit in the source documents. The data for the Washington Supreme Court are only for appeals filed directly with the court, and not for appeals certified or transferred from the intermediate appellate court. In addition to regular appeals, the New Jersey Supreme Court data include some cases in which the decision on the merits is made pursuant to the argument as to whether the certification should be granted.

All available data are entered in the table. Blank spaces indicate that the data are not available.

For the time the briefs are filed, the following events were used:
Readiness--Iowa Supreme Court.
Data perfected--Washington Supreme Court, and Washington Court of Appeals.
Appellee's brief--Alabama Court of Civil Appeals
For time decision announced, the following events were used:
Opinion publication--Alaska Supreme Court
Final decision--Oregon Supreme Court and Oregon Court of Appeals

TABLE 12:
Filed cases in appellate courts, 1975-1980. (continued)

State and court title	Cases filed						Percent changes	
	1975	1976	1977	1978	1979	1980	1979-1980	1975-1980
Intermediate appellate courts (continued)								
Missouri--Court of Appeals.....	1,818	2,181	2,146	2,255	2,219	2,646	427 (19%)	828 (46%)
New Jersey--Appellate Division of Superior Court.....	4,383	4,819	5,978	6,098	5,618	6,121	503 (9%)	1,738 (40%)
New Mexico--Court of Appeals....	514	446	576	539	517	570	53 (10%)	56 (11%)
New York--Appellate Divisions of the Supreme Court.....		7,362 ⁱ	7,826 ⁱ	8,384 ⁱ	8,418 ⁱ	8,630 ⁱ	212 (3%) ⁱ	1,268 (17%)
Appellate Terms of the Supreme Court.....	2,177	2,115	2,430	2,215	2,035	2,187	152 (7%)	10 (1%)
Ohio--Court of Appeals.....	6,869	7,204	7,992	7,546	7,994	8,980	986 (12%)	2,111 (31%)
Oklahoma--Court of Appeals.....	327	418	353	449	647	496	-151 (-23%)	169 (52%)
Oregon--Court of Appeals.....	1,539	1,847	2,348	3,106	3,456	3,436	-20 (-1%)	1,924 (125%)
Pennsylvania--STATE TOTAL.....	5,023	6,067	6,364	7,692	6,933	8,318	1,385 (20%)	3,295 (66%)
Superior Court.....	2,996	3,631	3,700	4,495	4,047	4,523	476 (12%)	1,527 (51%)
Commonwealth Court.....	2,027	2,436	2,664	3,197	2,886	3,795	909 (31%)	1,768 (87%)
Tennessee--STATE TOTAL.....	1,285	1,330	1,472	1,424	1,438	1,520	82 (6%)	235 (18%)
Court of Appeals.....	655	694	758	730	775	806	31 (4%)	231 (35%)
Court of Criminal Appeals.....	630	636	714	694	663	714	51 (8%)	84 (13%)
Texas--Courts of Civil Appeals..	1,764	1,824	1,969	2,172	2,445	2,621	176 (7%)	857 (49%)
Washington--Court of Appeals....	1,819	1,777	1,996	2,093	2,243	2,752	509 (23%)	933 (51%)
Wisconsin--Court of Appeals.....	--	--	--	--	1,983	2,287	304 (15%)	--

Note: For inclusion on this table a case is defined as any appeal, any original proceeding, or any request to appeal. Requests to appeal are counted when originally filed and are not counted again if granted. All complete data are entered in the table. Blank spaces indicate that the data are not available.

-- = Not applicable.

*Indicates the year the intermediate appellate court began operation.

^bParticular court or reporting system information:
Georgia--Supreme Court--Data reported by the court prior to 1979 do not include pending data, and it is therefore not clear how requests to appeal which were granted in these years were counted. Data from before 1979 may not be comparable with that reported for years after 1979.

ⁱData are not complete:
Alabama--Court of Criminal Appeals--Figures do not include petitions disposed in the clerk's office at the direction of the court.

Nebraska--Supreme Court--Figures given include appeals and original jurisdiction cases only. No information is available on the number of requests to appeal that are filed.

New Jersey--Supreme Court--Data do not include all motions for direct certification and motions for leave to appeal.
New York--Appellate Divisions of the Supreme Court--Data reported do not include original proceedings.

^jExplanation of data included in the category:
Maryland--Court of Appeals and Court of Special Appeals--Requests to appeal granted were double counted in the data reported here for 1975 and 1976--once when the request to appeal was filed and again when the resulting appeal was filed.

^kAdditional information:
Arizona--Supreme Court--Figures given for 1975-1979 were corrected from previous editions of this report.
Kentucky--Supreme Court--Before 1976, the court of last resort was named the Court of Appeals.

Trial court summary statistics

This section contains tables that display the 1980 statistical data from the trial courts. The data cannot be found in published annual reports alone. All published annual reports and other available documents from the 50 states, the District of Columbia, Guam, and Puerto Rico were used. Unpublished data provided by state court administrators or other officials were also used.

In this 1980 Annual Report the number of states with some trial court data displayed has increased from 44 states and the District of Columbia in 1975, to 49 states, the District of Columbia, Guam, and Puerto Rico in 1977, 1978, 1979, and 1980. The major reason for the increase has been the addition of statistics from limited jurisdiction courts. Court systems that contributed to the 1975 Annual Report have provided more data as state court administrators have become aware of the CSIM Project data needs. Several states that submitted no data for the 1975 report have since changed or improved their data systems to the extent that they now provide data for the national statistical series.

Trial court data received from states are generally more detailed and easier to interpret than appellate court data. However, some very specific problems prevent comparisons of the data presented in this report. These problems are (1) the lack of uniform case classifications; (2) lack of uniform ways of counting cases; (3) the lack of complete data reported by the courts; (4) questions relating to the validity of data collected, both published and unpublished; and (5) variations in the subject matter jurisdiction of the courts.

The first problem in comparing data available from trial courts is the lack of uniformity in case classification and unit of case count. Both the case categories and the data classified in the case categories vary from state to state. Under the case category of "law," for example, one state may use the term "civil judgment," another "civil complaint," and still another may report the case as "money judgment." This makes consolidation of these categories difficult. The lack of uniformity in unit of case count causes difficulty in comparison of caseload (see Figure C). Units of counting criminal cases may be informations, indictments, or complaints; the number of defendants; or even the number of charges. Civil cases may be counted at the filing of a complaint, at note of issue, or at the time placed on the calendar.

The second problem in comparing data available from trial courts is the lack of complete statistics. Some states report only total caseload.

Others report individual case categories, but omit breakdowns within certain categories to show what is included within, for example, domestic relations, estate, or mental health. This omission presents a problem in interstate comparisons. In addition, there are states that are not consistent in their reporting of data. The general jurisdiction court, for example, may give detailed category breakdowns, whereas the limited jurisdiction court may report only total civil, criminal, and juvenile cases, or not report at all.

The third problem relates to questions of validity of the data collected, both published and unpublished. One of the major factors in data validity is the chance of human error. Many elements (hidden data, transposition of figures, double counting of cases, manner used to verify data) contribute to the scope of this problem. Although many verification techniques have been implemented by state court administrators and by the Court Statistics and Information Management Project staff to keep errors to a minimum, the reader should understand that a verification process does not guarantee absolute accuracy.

The final problem is variation in the subject matter jurisdiction of the courts. In 1980, five states, Illinois, Idaho, Iowa, Missouri and South Dakota, the District of Columbia, and Guam, handled all types of cases in general jurisdiction courts. In other states, such as Florida and New Jersey, general jurisdiction courts process only major criminal cases and major civil actions, while other civil and criminal cases are handled by limited jurisdiction courts. Limited jurisdiction courts were added to this series in 1976 in order to present a complete picture of the trial court caseload. The 1980 state statistical profiles in Part II show that the number and types of trial courts vary from state to state. This difference in court structure must be kept in mind while examining the data in these summary tables.

The reader should note two other factors before reviewing the trial court tables. The first: only states reporting data that could be displayed in specific case category tables (i.e., felony, real property rights, status offenses, etc.) were included in such tables. For the sake of clarity, those states that did not report such data were not listed.

The following tables are sequenced from a general overview (national caseload totals for courts) to the more specific caseload detail (civil, criminal, traffic, and juvenile case categories and caseload).

FIGURE C:
Criminal case unit of count, used by trial courts, by state.

State	Court	Charging	Defendants	Other		
		document Information, indictment, or complaint	on information, indictment, or complaint	Charges	Case number	Other/or no consistent definition
Alabama	All trial courts reporting		X			
Alaska	All trial courts	X				
Arizona	All trial courts		X			
Arkansas	All trial courts	X				
California	All trial courts		X			
Colorado	All trial courts		X			
Connecticut	All trial courts		X			
Delaware	Superior Court		X			
	Family Court					X
	All other trial courts			X		
District of Columbia	Superior Court		X			
Florida	All trial courts		X			
Georgia	Superior Court					X
	All other trial courts reporting		X			
Guam		X				
Hawaii	Circuit Court		X			
	District Court			X		
Idaho	All trial courts		X			
Illinois	Circuit Court	X				
Indiana	All trial courts reporting	X				
Iowa	District Court	X				
Kansas	All trial courts reporting	X				
Kentucky	All trial courts		X			
Louisiana	All trial courts	X				
Maine	Superior Court		X			
	District Court	X				
Maryland	Circuit Court	X				
	District Court		X			
Massachusetts	All trial courts reporting	X				
Michigan	All trial courts reporting		X			
Minnesota	All trial courts					X
Mississippi	All trial courts reporting	X				
Missouri	All trial courts reporting	X				
Montana	District Court		X			
Nebraska	District Court		X			
	County Court	X				
	Municipal Court		X			
Nevada	District Court		X			
New Hampshire	All trial courts					X
New Jersey	All trial courts	X				
New Mexico	District Court		X			
	Magistrate Court	X				
New York	All trial courts reporting		X			
North Carolina	All trial courts				X	
North Dakota	All trial courts				X	
Ohio	All trial courts		X			
Oklahoma	District Court	X				
Oregon	All trial courts				X	
Pennsylvania	All trial courts reporting		X			
Puerto Rico	All trial courts reporting			X		
Rhode Island	Superior Court		X			
	All other trial courts					
South Carolina	All trial courts	X				
South Dakota	Circuit Court	X				
Tennessee	All trial courts reporting	X				
Texas	All trial courts		X			
Utah	All trial courts	X				
Vermont	All trial courts	X				
Virginia	All trial courts			X		
Washington	All trial courts		X			
West Virginia	All trial courts reporting	X				
Wisconsin	All trial courts	X				
Wyoming	District Court	X				

TABLE 13: Reported national caseload (civil, criminal, traffic, juvenile, and total) in all trial courts, 1980.

Variations in court organization:

In 1980 the number of different kinds of trial courts in a state ranged from 1 (in states with a single-tier trial court) to 15. Five states (Idaho, Illinois, Iowa, Missouri, and South Dakota), the District of Columbia, and Guam have no limited jurisdiction courts. Massachusetts technically has one general jurisdiction court with seven departments. A court organization chart for each state can be found in Part II of this report.

Variations in subject matter jurisdiction:

When comparing trial court statistics, the differences in jurisdiction both within and among states must be examined. For example, general jurisdiction courts in states with single-tier courts handle all cases from felonies to parking violations, and from the largest civil actions to small claims. Another state's general jurisdiction courts may have a criminal division that handles only felony matters (after preliminary hearings in limited jurisdiction courts), and a civil division that handles no civil cases involving less than \$10,000.

Variations in case classification and definitions:

Some states report only total caseload. Others report individual case categories, but omit breakdowns within certain categories to show what is included within, for example, domestic relations, estate, or mental health. This omission presents a problem in interstate comparison.

In addition, there are states that are not consistent in their reporting of data. The general jurisdiction court, for example, may give detailed category breakdowns, whereas the limited jurisdiction court may report only total civil, criminal, and juvenile cases, or not report at all.

Sources of data:

The 1980 state statistical profiles in Part II show how the number and types of courts vary from state to state. Also see Appendix B.

Variations in counting cases:

Figure C displays the existing variation in criminal case units of count. These figures show that the problem of case definition in trial courts is more acute on the criminal side. Most states, Puerto Rico, and Guam count civil cases in all trial courts when the petition or complaint is filed. In criminal cases, however, the two major units of count are almost evenly divided. Paper documents filed are the count unit for some courts, while the number of

defendants is the count unit for other courts. In fact, several states have courts using different units of count.

Reported cases:

The reported cases for all trial courts, for general jurisdiction courts, and for limited jurisdiction courts include all complete data by the level of court indicated within the state. For example, for a state with more than one limited jurisdiction court to be included in the reported cases for limited jurisdiction courts, all of its limited jurisdiction courts must have reported complete data.

Number of states reporting complete data:

This figure represents the total number of states whose trial courts, at the indicated level, reported complete data.

Percent of population represented by complete data:

State population figures used are the revised 1980 Bureau of Census figures and total 229,712,000 for the 50 states, the District of Columbia and Puerto Rico. This was the figure used to compute percent of population represented by complete data for all trial courts, and for civil and criminal case types in general jurisdiction courts.

Estimated national totals:

These are the cumulative totals of all reported state total data that were complete, plus the estimated totals for each state for which complete figures were unavailable. The procedure used to estimate incomplete and missing data is discussed in Appendix A.

Appropriate analyses:

The estimates of total trial court volume can be compared to the estimates of the total appellate volume given in Table 1 to indicate the relationship between trial and appellate courts. The estimate of the total volume of each major case type, civil, criminal, traffic, and juvenile, shows the relative distribution of the types of cases that are brought to the trial courts.

Limitations on use:

The estimates of case volume are based on complete data from only a portion of the states. It is not possible at this time to gauge the variability of these estimates. They should be viewed only as gross, "ball park" estimates, and not as representing the exact volume of cases in state courts.

TABLE 13:
Reported national caseload (civil, criminal, traffic, juvenile, and total) in all trial courts, 1980.
Estimated civil, criminal, juvenile, traffic, and total cases filed and disposed in all trial courts.

Reported and estimated caseload	Filed	Disposed
CIVIL		
All trial courts:		
Reported cases.....		
Number of states reporting complete data.....	8,431,078	6,056,319
Percent of population represented by complete data.....	28	22
Percent of variance explained (R ²).....	58%	46%
Estimated totals from Appendix A.....	91%	97%
Estimated national totals.....	6,185,451	7,071,087
	14,600,000	13,100,000
CRIMINAL		
All trial courts:		
Reported cases.....		
Number of states reporting complete data.....	4,842,791	3,578,971
Percent of total population represented by complete data.....	19	15
Percent of variance explained (R ²).....	44%	35%
Estimated totals from Appendix A.....	93% and 90%	99%
Estimated national totals.....	6,419,061	6,703,439
	11,260,000	10,280,000
TRAFFIC		
All trial courts:		
Reported cases.....		
Number of states reporting complete data.....	44,117,662	30,239,657
Percent of population represented by complete data.....	30	25
Percent of variance explained (R ²).....	60%	51%
Estimated totals from Appendix A.....	72%	99%
Estimated national totals.....	14,279,973	19,860,425
	58,400,000	50,100,000
JUVENILE		
All trial courts:		
Reported cases.....		
Number of states reporting complete data.....	1,291,205	1,076,624
Percent of population represented by complete data (227,836 is total population).....	44	31
Percent of variance explained (R ²).....	84%	72%
Estimated totals from Appendix A.....	32%	99%
Estimated national totals.....	255,504	432,589
	1,547,000	1,509,000
TOTAL		
All trial courts:		
Reported cases.....		
Estimated totals from Appendix A.....	58,682,736	40,951,571
Estimated national totals.....	27,139,989	34,067,540
	85,820,000	75,000,000

Note: Data included in this table are those from the 50 states, the District of Columbia, Guam and Puerto Rico. To ascertain the states that reported data in any category, refer to Table 14.

TABLE 14: Reported total trial court caseload, 1980.

Variations in court organization:

Fifty states, the District of Columbia, Guam, and Puerto Rico have 1980 trial court data displayed in Table 14.

A court organization chart for each state is in Part II of this report. The wide variation in court organization from state to state can be illustrated by comparing the District of Columbia's single-tier court system with Georgia, which has a number of general jurisdiction and/or limited jurisdiction courts. These differences in court organization determine the proportion of total trial court caseload that will be heard in general jurisdiction and in limited jurisdiction courts in each state.

Variations in subject matter jurisdiction:

The variations in court organization mentioned above will also determine what proportion of civil, criminal, traffic, and juvenile case types are heard at each level of court. See the individual court profiles in Part II for the case types handled in each trial court.

Variations in case classification and definitions:

Table 14 shows only the very broad breakdown of caseload into civil, criminal, traffic, and juvenile cases, and indicates with NHs the case types not handled in each particular court. This table gives a good overview of the way caseload is distributed among the trial courts. The large number of blank spaces indicates from which courts data were unavailable for 1980. No totals appear for a state on the state name line in any of the columns unless complete data (at least 90%) were reported by all courts handling that case type. State totals are left blank if data were missing from any court in the state.

Sources of data are indicated in the individual court profiles in Part II and Appendix B.

Variations in counting civil and criminal cases:

Those states that count criminal cases by charging documents are listed separately from those that count defendants. States that use some other unit of count for criminal cases will have the definition spelled out in the charging document columns, and have the data listed in the defendant columns. Care should be taken to avoid comparing defendant-count states with state data based on other units of count. These definitions in criminal cases are spelled out in the immediately preceding Figure C. An "*" next to a court indicates that the civil unit of count is not the filing of a complaint. Please check the

profile to identify the unit of count. Only data from those states that count cases in the same way can be compared.

Appropriate analyses:

All percentage calculations that were less than 1% but greater than 0% have been rounded up to 1%. All percentage calculations that were less than 0% but greater than -1% have been rounded down to -1%.

Disposed cases as percent of filed. This measure represents the percent of the number of filed cases that the court was able to dispose. The percent is computed by dividing the number of cases filed by the number disposed and then multiplying by one hundred. A percent over one hundred indicates that the court disposed more cases than were filed, thus reducing pending caseload. A percent significantly less than one hundred indicates that the court is not keeping up with the volume of cases being filed. This measure was not computed if the number of cases filed was less than ten.

Filed (disposed) per 100,000 population. The unit of state population used on all court caseload charts is 100,000. This measure compensates for variations in state population and gives a more realistic basis for comparison of caseloads among states of various sizes. If the number of filings was unavailable but the number of dispositions was available, the number of cases disposed per unit of population was entered in this column in place of the number of cases filed per population unit. The use of this alternative quantity is indicated by enclosing it in parentheses. Population figures represent the total state population.

If all other factors (court jurisdiction, case definition, unit of count, etc.) are similar, the filed per unit of population statistic will permit direct comparison among states of the number of filed civil cases, criminal cases, traffic cases, juvenile cases, as well as among state totals.

Limitations on use:

Data that are not at least 90% complete are not included in this table to prevent inappropriate comparisons. The data that are included must account for differences between the way cases are defined and counted in different courts. Where possible, comparisons should be limited to those among state totals for specific types of cases. Before making comparisons between limited jurisdiction courts or among general jurisdiction courts, check the organization charts in Part II of this volume for similarities in jurisdiction.

TABLE 14:
Reported total trial court caseload, 1980. (continued)

State and court name	Jurisdiction	State population	State and court totals				Civil			
			Filed	Disposed	Filed (disposed) as % of population	Filed (disposed) as % of population	Filed	Disposed	Filed (disposed) as % of population	Filed (disposed) as % of population
MISSISSIPPI: STATE TOTAL										
State		2,521								
Circuit Court	G									
Chancery Court	G									
County Court	L									
Family Court	L									
Municipal Court	L									
Justice Court	L									
MISSOURI:										
Circuit Court	G	4,917				221,135	192,283	87%	4,497	
MONTANA: STATE TOTAL										
State		787								
District Court	G		31,345	26,850	86%	3,983	27,272	23,244	85%	3,465
Justice Court	L									
City Court	L									
Municipal Court	L									
NEBRASKA: STATE TOTAL										
State		1,570								
District Court	G		460,220 ¹	30,229 ¹	88%	2,187 ¹	34,754	41,302	119%	2,214
County Court	L		283,196	290,361	103%	18,038				
Separate Juvenile Court	L		1,903			121				
Municipal Court	L		140,167			8,928	21,881			1,394
Workmen's Compensation Court	L		612	572	93%	39	612	572	93%	39
NEVADA: STATE TOTAL										
State		799								
District Court	G									
Justice Court	L		234,493			29,348	28,139			3,522
Municipal Court	L		406,001			50,814	450			56
NEW HAMPSHIRE: STATE TOTAL										
State		921								
Superior Court	G		315,381 ¹	32,139	137%	2,555	16,677	24,490	147%	1,811
Probate Court	L		16,648			1,808	16,648			1,808
District Court	L		265,792 ¹			28,859 ¹	36,444 ¹			3,957 ¹
Municipal Court	L		9,407			1,021	798			87
NEW JERSEY: STATE TOTAL										
State		7,364								
Superior Court and County Court	G		106,369	107,169	101%	1,444	80,471	81,048	101%	1,093
County District Court	L		425,865	419,311	98%	5,783	353,917	365,721	103%	4,806
Juvenile and Domestic Relations Court	L									
Surrogate's Court	L		185,611	188,364	101%	2,521	80,133	80,848	101%	1,088
Municipal Court	L		4,474,094	3,476,042	78%	60,756				
NEW MEXICO: STATE TOTAL										
State		1,300								
District Court	G		55,216	54,309	98%	4,247	45,627	46,999	99%	3,510
Magistrate Court	L		130,562			10,043	18,376			1,414
Municipal Court	L									
Probate Court	L									
Small Claims Court of Albuquerque	L									
NEW YORK: STATE TOTAL										
State		17,557								
Supreme Court and County Court	G		103,255	117,043	113%	588	68,209	82,077	120%	389
Surrogates' Court	L		(450)	79,039		(450)	79,039			(450)
Family Court	L		328,034	330,975	101%	1,868	280,486	269,220	96%	1,598
Civil Court of the City of New York	L		149,511	154,894	104%	852	149,511	154,894	104%	852
Criminal Court of the City of New York	L									
District Court and City Court	L			683,230	(3,891)			109,383		(623)
Court of Claims	L									
Town and Village Justice Court	L									
NORTH CAROLINA: STATE TOTAL										
State		5,874								
Superior Court	G		1,618,867	1,571,301	97%	27,560	393,442	377,184	96%	6,698
District Court	L		139,399	133,001	95%	2,373	77,575	71,785	93%	1,321
District Court	L		1,479,468	1,438,300	97%	25,187	315,867	305,399	97%	5,377
NORTH DAKOTA: STATE TOTAL										
State		653								
District Court	G		19,505	193,734	102%	2,987	25,279 ¹	24,157	96%	(3,699)
County Probate Court	L		1,453	1,263	87%	223	1,453	1,263	87%	223
County Court with Increased Jurisdiction	L									
County Justice Court	L		88,459	88,685	100%	13,547	10,636	10,147	95%	1,629
Municipal Court	L									(187)
OHIO: STATE TOTAL										
State		10,797								
Court of Common Pleas	G		515,140	507,102	98%	4,771	661,698	645,917	98%	5,129
Municipal Court	L		2,109,395	2,092,497	99%	19,537	262,765	255,375	97%	2,434
County Court	L		239,152	237,085	99%	2,215	370,746	363,942	98%	3,434
Mayor's Court	L						25,696	24,226	94%	238
Court of Claims	L		2,471	2,374	96%	23				

		Charging document				Criminal				Traffic				Juvenile			
Filed	Disposed	Filed (disposed) as % of population	Filed (disposed) as % of population	Filed (disposed) as % of population	Filed (disposed) as % of population	Filed	Disposed	Filed (disposed) as % of population	Filed (disposed) as % of population	Filed	Disposed	Filed (disposed) as % of population	Filed (disposed) as % of population	Filed	Disposed	Filed (disposed) as % of population	Filed (disposed) as % of population
MISSISSIPPI																	
NH																	
MISSOURI																	
NH																	
MONTANA																	
NH																	
NEBRASKA																	
NH																	
NEVADA																	
NH																	
NEW HAMPSHIRE																	
NH																	
NEW JERSEY																	
NH																	
NEW MEXICO																	
NH																	
NEW YORK																	
NH																	
NORTH CAROLINA																	
NH																	
NORTH DAKOTA																	
NH																	
OHIO																	
NH																	

TABLE 14:
Reported total trial court caseload, 1980. (continued)

State and court name	Jurisdiction	State population	State and court totals				Civil			
			Filed	Disposed	Filed (dis-posed) per as % of popu-lation	Filed (dis-posed) per as % of popu-lation	Filed	Disposed	Filed (dis-posed) per as % of popu-lation	Filed (dis-posed) per as % of popu-lation
WASHINGTON: STATE TOTAL		4,130	1,274,818	122,293	77%	30,867	231,000	88,923	75%	5,593
Superior Court	G		158,848			3,846	117,946			2,856
District Court	L		807,897			19,562	109,851			2,660
Municipal and Police Court	L		308,073			7,459	3,203			78
WEST VIRGINIA: STATE TOTAL		1,950				98,504	95,005	96%	5,051	
Circuit Court	G		59,706	57,436	96%	3,062	45,185	42,695	94%	2,317
Magistrate Court	L		312,591	277,322	89%	16,030	53,319	52,311	98%	2,754
Municipal Court	L						NH	NH	NH	NH
WISCONSIN: STATE TOTAL		4,705				218,974	194,725	89%	4,654	
Circuit Court	G		392,334	358,579	91%	8,339	218,974	194,725	89%	4,654
Municipal Justice Court	L						NH	NH	NH	NH
WYOMING: STATE TOTAL		471				13,041				2,769
District Court	G		15,753							
Justice of the Peace Court and County Court	L									
Municipal Court	L						NH	NH	NH	NH
GUAM:		62				5,900	6,341	107%	9,516	
Superior Court	G		33,942	32,843	97%	54,743				
PUERTO RICO: STATE TOTAL		3,207				155,853	155,563	100%	4,860	
Superior Court	G		128,002	128,506	100%	3,991	101,035	101,138	100%	3,150
District Court	L		164,184	166,482	101%	5,120	54,818	54,425	99%	1,709
Municipal Court	L						NH	NH	NH	NH
Justices of the Peace	L						NH	NH	NH	NH

	Criminal															
	Charging document				Defendant				Traffic				Juvenile			
	Filed	Disposed	Filed (dis-posed) per as % of popu-lation	Filed (dis-posed) per as % of popu-lation	Filed	Disposed	Filed (dis-posed) per as % of popu-lation	Filed (dis-posed) per as % of popu-lation	Filed	Disposed	Filed (dis-posed) per as % of popu-lation	Filed (dis-posed) per as % of popu-lation	Filed	Disposed	Filed (dis-posed) per as % of popu-lation	Filed (dis-posed) per as % of popu-lation
Number of warrants issued:					7,289	7,540	103%	374	NH	NH	NH	NH	7,232	7,201	100%	371
Number of charges:					130,141	118,147	91%	6,674	129,131	106,864	83%	6,622	NH	NH	NH	NH
	66,018	69,023	105%	1,403					94,448	81,968	87%	2,007				
	1,732	1,666	96%	368									980			208
													900			208
	750	1,028	137%	1,210					26,649	24,432	92%	42,982	643	1,042	162	1,037
Number of charges:					21,421	21,573	101%	668	49,659	50,313	101%	1,548	5,546	5,795	104%	173
Number of charges:					59,707	61,744	103%	1,862	49,659	50,313	101%	1,548	5,546	5,795	104%	173

Note: All data that are at least 90% complete are entered in the table. Blank spaces indicate that either the data were unavailable or less than 90% complete, or that the calculations were inappropriate. The "filed per 100,000 population" STATE TOTAL figure may not equal the sum of the individual state courts due to rounding.

NH = This case type is not handled by this court.

-- = Not applicable.

Data are incomplete:

Arizona--Superior Court--Civil filings do not include adoption data from Maricopa County, or mental health cases. Civil dispositions do not include adoption data from Maricopa County. Juvenile data do not include cases from Maricopa County.

--Justices of the Peace Court--Data were unavailable from St. John's Snowflake and Quartzsite Precincts. In addition, traffic figures also do not include data from the Northeast Phoenix Precinct.

Arkansas--Municipal Court--753 cases could not be identified by case type for the court located in Salem; however, they are included in the court totals column.

Delaware--Total state filings do not include complete data from the Aldermen's Court.

Iowa--Criminal and total state filings do not include preliminary hearings. Civil dispositions do not include "family in need of assistance" cases.

Kansas--District Court--Total state dispositions do not include small claims, adoptions, mental health and other juvenile cases.

Louisiana--Family Court and Juvenile Court--Total court filings do not include civil cases.

Maine--District Court--Court totals and civil cases do not include support/custody data.

Maryland--District Court--Court totals and criminal cases do not include any criminal cases except those adult offenses against juveniles.

Massachusetts--District Court Department-- Traffic filings do not include DWI or "operating so as to endanger" cases. State totals do not include other criminal, or juvenile appeal cases.

Minnesota--State totals do not include juvenile cases from the District Court.

Nebraska--District Court total and criminal cases, and STATE TOTALS do not include data from Webster and Valley Counties.

New Hampshire--District Court--Domestic violence petition data were supplied by only 18 of 41 court locations.

North Dakota--County Justice Court-- Civil filings do not include mental health cases.

Oregon--Circuit Court--Civil dispositions do not include adoption and mental health cases.

--County Court--Civil dispositions do not include adoption and mental health cases.

Utah--Circuit Court-- Traffic data do not include parking cases for Murray.

Vermont--District Court Criminal filings do not include sentence review only cases.

Wisconsin--State totals do not include approximately one-third of the juvenile cases.

Explanation of data included in the category:

Idaho--District Court--Civil data may include some juvenile appeals.

Iowa-- Juvenile dispositions include "family in need of assistance" domestic relations cases.

Massachusetts--District Court Department-- Criminal filings include some felonies and DWI cases.

Nebraska--District Court-- Criminal cases include civil appeals.

Rhode Island--District Court-- Criminal filings include traffic cases.

Texas--County Court at Law-- Traffic dispositions include criminal appeals.

Vermont--Superior Court-- Civil cases include criminal appeals.

TABLE 15: Civil filed and disposed for general jurisdiction, limited jurisdiction, and all trial courts, 1980.

Variations in court organization, subject matter jurisdiction, and case classification:

This table breaks the gross totals of Table 14 into the civil case classification. Because of the variations in court organization, subject matter jurisdiction, and case classification, comparisons of general jurisdiction and limited jurisdiction courts from state to state are seldom appropriate.

Lack of complete data (less than 90% complete from an individual court) is responsible for the large number of blanks in the "All trial courts" columns on this table, as well as for states missing from the table. In order for a state to be included in this table, it had to have complete filing or disposition data from all its trial courts.

Courts that do not break their caseload down into specific case types, do generally separate caseload into civil, criminal, and juvenile cases. (Traffic may be reported separately or it may be lumped into criminal caseload.)

Sources of data are found on the individual court profiles in Part II and in Appendix B.

Variations in counting cases do have an impact on total caseloads. If states are not counting cases at the same beginning and ending point, total caseload is not comparable.

Appropriate analyses:

All percentage calculations that were less than 1% but greater than 0% have been rounded up to 1%. All percentage calculations that were less than 0% but greater than -1% have been rounded down to -1%.

Disposed as a percent of filed. This measure represents the percent of the number of filed cases that the court was able to dispose. The percent is computed by dividing the number of cases filed by the number disposed and then multiplying by one hundred. A percent over one hundred indicates that the court disposed more cases than were filed, thus reducing pending caseload. A percent significantly less than one hundred indicates that the court is not keeping up with the volume of cases being filed.

Limitations on use:

Comparisons can be made between courts that count cases in the same way. The method of counting civil cases has the greatest influence over data reported.

Although data have been broken down into general and limited jurisdiction courts, this has been done to provide a flavor for the different workloads of the different levels of trial courts. Interstate comparisons should be restricted to all trial courts' figures.

TABLE 15:
Civil filed and disposed for general jurisdiction, limited jurisdiction, and all trial courts, 1980.
Disposed as a percent of filed.

State	General jurisdiction courts			Limited jurisdiction courts			All trial courts		
	Filed	Disposed	Disposed as a percent filed	Filed	Disposed	Disposed as a percent filed	Filed	Disposed	Disposed as a percent filed
Alaska.....	10,433	9,908	95%	14,172	11,262	79%	24,605	21,170	86%
California.....	548,442	414,093	76%	1,043,307	734,919	70%	1,591,749	1,149,012	72%
Colorado.....	107,613	97,181	90%	75,039	59,242	79%	182,652	156,423	86%
Connecticut.....	159,996			48,168			208,164		
Delaware.....	7,166	6,908	96%	39,774	38,867	98%	46,940	45,775	98%
District of Columbia.....	146,182	146,291	100%	--	--	--	146,182	146,291	100%
Florida.....	275,194	252,831	92%	229,310	201,033	88%	504,504	453,864	90%
Guam.....	5,900	6,341	107%	--	--	--	5,900	6,341	107%
Hawaii.....	24,800	22,003	89%	13,598	11,894	87%	38,398	33,897	88%
Idaho.....	53,223j	50,404j	95%j	--	--	--	53,223j	50,404j	95%j
Illinois.....	723,263	703,973	97%	--	--	--	723,263	703,973	97%
Indiana.....	239,920	223,003	93%	193,446	173,685	90%	433,366	396,688	92%
Iowa.....	195,032			--	--	--	195,032		
Kansas.....	117,037			NH	NH	--	117,037		
Kentucky.....	69,214	63,855	92%	113,897	90,757	80%	183,111	154,612	84%
Massachusetts.....	494,162			--	--	--	494,162		
Minnesota.....	20,975	15,202	72%	173,372	169,646	98%	194,347	184,848	95%
Missouri.....	221,135	192,283	87%	--	--	--	221,135	192,283	87%
North Carolina.....	77,575	71,785	93%	315,867	305,399	97%	393,442	377,184	96%
Ohio.....	262,785	255,375	97%	398,913	390,542	98%	661,698	645,917	98%
Oklahoma.....	198,849	185,088	93%		17,806			202,894	
Pennsylvania.....	238,987	207,241	87%	295,068	284,851	97%	534,055		
Puerto Rico.....	101,035	101,138	100%	54,818	54,425	99%	155,853	155,563	100%
South Dakota.....	34,543			--	--	--	34,543		
Vermont.....	19,805j	19,591j	99%j	4,477	3,976	89%	24,282j	23,567j	97%j
Virginia.....	78,732	71,859	91%	636,225	594,023	93%	714,957	665,882	93%
Washington.....	117,946	88,923	75%	113,054			231,000		
West Virginia.....	45,185	42,695	94%	53,319	52,311	98%	98,504	95,006	96%
Wisconsin.....	218,974	194,725	89%	NH	NH	--	218,974	194,725	89%

Note: State totals were included in this table only when all courts with civil jurisdiction within that state reported either complete filings and/or dispositions. Blank spaces indicate that the data were unavailable or incomplete, or the calculations were inappropriate.

-- = Not applicable.

jExplanation of data included in the category:
Idaho--Data may include some juvenile appeals.
Vermont--General jurisdiction courts-- Civil appeal data include criminal appeals as well as some habeas corpus and postconviction remedy cases.

NH = This case type is not handled in this court.

TABLE 16: Composition of civil case filings in general jurisdiction courts, 1980.

TABLE 17: Composition of civil case dispositions in general jurisdiction courts, 1980.

Variations in court organization and subject matter jurisdiction:

These two tables deal only with general jurisdiction courts. In states with a single-tier trial court (Idaho, Illinois, Iowa, South Dakota, District of Columbia, and Guam), all case types are heard in the general jurisdiction court. These courts are indicated by a "*" before their state name. In all other states some of the trial court case types are heard in limited jurisdiction courts.

The individual court profiles for each state (found in Part II) must be consulted to determine whether the figures for an individual case type in these tables represent the complete caseload for that case type in the particular state.

Sources of data:

These are found in the individual court profiles in Part II and in Appendix B.

Variations in case classifications and definitions:

Courts that do not break their caseload down into specific case types do generally separate caseload into civil, criminal, and juvenile cases. (Traffic may be reported separately or it may be reported as a part of the criminal caseload.) Consequently, these two tables are easier to aggregate than later tables that show specific case types.

Those states that reported less than 90% of complete "total" data were excluded from these tables.

Appropriate analyses:

Data from these tables may be used to identify courts with similar jurisdiction and courts that handle similar volumes of cases. These data can also be used to compute the distribution of types of civil cases filed in each court. To compute the proportion of the total filings (dispositions) for each case type, divide the number of filings (dispositions) for each case type by the total filings (dispositions) for each court and multiply by 100.

Limitations on use:

Comparisons should not be made between courts in states with a single-tier trial court (marked with an "*") and courts in states with both general and limited jurisdiction courts.

Comparisons can be made only between courts that use the same unit of count for counting civil cases. Since the data contained in these tables are taken from only the general jurisdiction courts, the organization charts for each state should be checked to determine whether or not other courts in the state also handle the specific case types before comparisons of volumes of specific case types are made.

CONTINUED

1 OF 6

TABLE 16:
Composition of civil case filings in general jurisdiction courts, 1980.
State and court. Civil case categories.

State and court title	Civil cases filed												
	Law	Tort	Contract	Small claims	Real property rights	Equity	Domestic relations	Estate	Mental health	Appeal	Other civil	Total civil	
Alabama--Circuit Court.....	(J)	(J)		NH			47,176		NH	(J)	29,287 ^J	76,463	
Alaska--Superior Court.....	NH	774	1,329	NH	227		6,021	855	200	163	864	10,433	
Arizona--Superior Court.....	37,463 ^J	(J)	(J)				45,818 ^I	8,281		(J)	(J)	91,562 ^I	
Arkansas--STATE TOTAL.....	30,041 ^J					7,356	30,113	7,649	1,303	(J)		76,462	
Circuit Court.....	30,041 ^J				NH		NH	NH	NH	(J)		30,041	
Chancery and Probate Court.....	NH	NH		NH		7,356	30,113	7,649	1,303	NH	NH	46,421	
California--Superior Court.....	NH	83,127		NH	2,307		175,675	64,256	3,579	12,366	206,392	548,442	
Colorado--STATE TOTAL.....	20,551	4,480				8,967	49,247	7,705	3,178	576	12,909	107,613	
District Court, Denver Superior Court, Denver Juvenile Court, and Denver Probate Court	20,551	4,480		NH	6,741		49,247	7,705	3,178	576	12,909	105,387	
Water Court.....	NH	NH	NH	NH	2,226	NH	NH	NH	NH	NH		2,226	
Connecticut--Superior Court.....	45,285 ^J	(J)	(J)	91,328	5,772		17,384			227	(J)	159,996	
Delaware--STATE TOTAL.....	2,095		(J)	NH	662 ^I	(J)	309	2,326	644	269	861 ^J	7,166	
Court of Chancery.....	NH	NH	(J)	NH	(J)	(J)		2,326			440 ^J	2,766	
Superior Court.....	2,095			NH	662	NH	309	NH	644	269	421	4,400	
*District of Columbia--Superior Court.....	6,121			19,617	105,845		8,597	3,188	510	210	1,694	146,182	
Florida--Circuit Court.....	NH	21,127	34,308	NH	15,644	NH	80,748	46,617	14,440	977	61,333	275,194	
Georgia--Superior Court.....							59,408 ^I				55,868 ^I	115,276 ^I	
*Guam--Superior Court.....	1,151			2,909	18		1,084	173			565	5,900	
Hawaii--STATE TOTAL.....	NH	1,396	1,770	NH	364	NH	14,487 ^J	1,960	(J)	34	4,081 ^J	24,800	
Circuit Court.....	NH	1,396	1,770	NH	260	NH	14,487 ^J	1,960	(J)		4,081 ^J	24,662	
Land Court.....	NH	NH	NH	NH	104	NH	NH	NH	NH	NH	NH	104	
Tax Appeal Court.....	NH	NH	NH	NH	NH	NH	NH	NH	NH	34	NH	34	
*Idaho--STATE TOTAL.....	NH	1,783	NH	14,323			14,251	3,976		363 ^J	18,530	53,223 ^J	
District Court.....	NH	1,150	NH	0			1,413	6		363 ^J	5,255	8,187 ^J	
Magistrates Division.....	NH	633	NH	14,323			12,838	3,967		NH	13,275	45,036	
*Illinois--Circuit Court.....	227,565			183,036	581	29,560	112,766	34,591	9,167	117,900	8,097	723,263	
Indiana--Superior Court and Circuit Court.....	NH			40,192		NH	78,969	22,195			99,564	239,920	
*Iowa--District Court.....	NH			112,087		NH	1,051	23,452			58,442	195,032	
Kansas--District Court.....		5,438	37,849	15,045	10,229	NH	28,012	12,836	2,983	234	4,411	117,037	
Kentucky--Circuit Court.....	20,479			NH			37,427	NH	2,183 ^J	1,173	7,768	69,214	
Louisiana--District Court.....	NH			NH								161,884	
Maine--Superior Court.....	2,347	2,072	1,349	NH			2,525	NH	NH	213	89	8,595	
Maryland--Circuit Court.....	4,825	8,979	7,434	NH	3,993	10,180	46,423	700		3,337	424	86,295	
Massachusetts--STATE TOTAL.....	173,049 ^J			122,763 ^J	41,606 ^I		38,067 ^I	57,733 ^I	2,537 ^I	94 ^I	56,695 ^I	493,360	
Superior Court Department.....											31,786	31,786	
District Court Department.....	145,464 ^J			117,801 ^J	24,378		4,457		2,514	69		294,683	
Boston Municipal Court Department.....	27,585			2,983	691		225		23	25		33,150	
Land Court Department.....					8,857							8,857	
Probate and Family Court Department.....							33,385	57,733			24,909	116,027	
Housing Court Department.....				1,979	7,680							8,857	
Michigan--STATE TOTAL.....		18,483		NH			129,598			1,791 ^I	54,052 ^J	203,924 ^I	
Circuit Court.....	NH	18,483 ^J		NH		NH	129,598			1,367	54,052 ^J	203,500	
Court of Claims.....	NH	NH	NH	NH	NH	NH	NH	NH	NH	424 ^I	NH	424 ^I	
Minnesota--District Court.....	20,697			NH				278	NH			20,975	
*Missouri--Circuit Court.....				16,511				12,150			192,494	221,135	
Montana--District Court.....	NH	1,557	6,511	NH	566	NH	9,096	3,515	506	142	5,379	27,272	
Nebraska--District Court.....				NH			17,613 ^I	NH	NH	(I)	10,384 ^I	27,997 ^I	
New Hampshire--Superior Court.....	6,702			NH		9,975 ^J	(J)	NH	NH			16,677	
New Jersey--Superior Court.....		48,065				4,424	27,079	903				80,471	
New Mexico--District Court.....												45,627	
New York--Supreme Court and County Court.....	NH	33,948		NH	194	NH	9,715	NH		9,135	15,217	68,209	
North Carolina--Superior Court.....	13,075			(J)			(J)	34,670	(J)		29,830 ^J	77,575	
North Dakota--District Court.....	NH	773	4,179	NH	735	NH	3,136	49	NH	238	845	11,955	

TABLE 17:
Composition of civil case dispositions in general jurisdiction courts, 1980. (continued)

State and court title	Civil cases disposed												Total civil
	Law	Tort	Contract	Small claims	Real property rights	Equity	Domestic relations	Estate	Mental health	Appeal	Other civil		
Oregon--Circuit Court	X					X	26,127 ¹	6,104					56,716 ¹
Tax Court	X			NH		X				95			95
Pennsylvania--Court of Common Pleas													
Puerto Rico--Superior Court	2,586	4,472	529	NH	8,685 ^J	NH	123,802	19,702	9,896		53,841		207,241
South Carolina--Circuit Court							31,713	(J)	NH	96 ¹	53,057 ^J		101,138
Tennessee--STATE TOTAL		X	X	NH	X		X	X	X	X	X		84,269
Circuit Court		X	X	NH	X		X	X	X	X	X		47,977
Law and Equity Court		X	X	NH	X		X	X	X	X	X		3,757
Chancery Court		X	X	NH	X		X	X	X	X	X		32,535
Texas--District Court and Criminal District Court													
Utah--District Court	X	24,684	25,899	NH	676	X	164,082			24,573	49,401		289,315
Vermont--STATE TOTAL	7,141						4,250		427	318 ^J	28		19,591 ^J
Superior Court	3,522						3,473			318 ^J	28		7,341 ^J
District Court	3,619						777		427				12,250
Virginia--Circuit Court	25,727				1,015	11,625	31,610		NH	1,882			71,859
Washington--Superior Court		6,355 ¹	18,744 ¹	NH	5,071 ¹		34,341 ¹	X	X	809 ¹	5,258 ¹		88,923
West Virginia--Circuit Court							1,166		2,335	2,317	36,877		42,695
Wisconsin--Circuit Court	(J)	(J)			(J)		31,465	31,679	(J)	(J)	64,108 ^J		194,725

Note: All available data from states that have total dispositions which are at least 90% complete are entered in this table. Blank spaces indicate that the data were unavailable, or less than 90% complete. Other civil also includes extraordinary writ cases.

X = The data for this case type are known to be included in the total.

NH = This case type is not handled by the court.

*These states have a single-tier trial court. These courts hear cases that would be heard by limited jurisdiction courts elsewhere.

¹Data are incomplete:

- Arizona--Superior Court-- Adoption data were unavailable for Maricopa County.
- Connecticut--Superior Court-- Small claims include approximately 1% of the small claims dispositions.
- Georgia--Superior Court--Data were unavailable from Cobb County.
- Iowa--District Court-- Domestic relations and total civil cases do not include "family in need of assistance" cases.
- Massachusetts--STATE TOTAL--Case type breakdowns were unavailable for the Superior Court Department, and no data were available for the Housing Court Department.
- Michigan--Court of Claims--Data do not include appeals under the Vietnam Era Bonus Section Act.
- Nebraska--District Court-- Total civil does not include appeals. Data were unavailable for Webster and Valley counties.
- New Hampshire--Superior Court--There were 2,009 civil cases that could not be identified by case type, but are included in the total.
- New Jersey--Superior Court--Data do not include contested adoptions.
- Oregon--Circuit Court-- Domestic relations does not include adoptions. Total civil does not include adoptions or mental health cases.

Puerto Rico--Superior Court-- Appeal data do not include appeals of trial court cases.

Washington--Superior Court--Spokane was unable to provide data for the indicated case types. Domestic relations cases do not include adoptions.

Explanation of data included in the category:

- Alabama--Circuit Court-- Other civil includes law, auto tort, and civil appeals cases.
- Arizona--Superior Court-- Law includes prayer under \$1,000, auto tort, non-auto tort, contract, eminent domain, unclassified civil and appeals cases.
- Arkansas--Circuit Court-- Law includes trial de novo appeals.
- Connecticut--Superior Court-- Law cases include torts, contracts, collection cases, appeals of wills and estates in trust from the Probate Court.
- Delaware--Court of Chancery-- Other civil includes some equity, real property, and contract cases.
- Hawaii--Circuit Court-- Domestic relations includes mental health cases. Other civil includes some other criminal cases as well.
- Idaho--District Court--Data may include some juvenile appeals.
- Kentucky--Circuit Court-- Mental health data include competency hearings.
- Massachusetts--District Court Department--The law category includes some small claims cases.
- Michigan--Circuit Court-- Other civil includes tort cases from Wayne County.
- North Carolina--Superior Court-- Other civil includes some real property, adoptions and mental health cases.
- Puerto Rico--Superior Court-- Other civil includes some real property and estate cases.
- Vermont--Superior Court-- Appeals data include some criminal appeals, post conviction remedy and extraordinary writ cases.
- Wisconsin--Circuit Court-- Other civil includes torts, real property rights, mental health, appeals and extraordinary writs. Small claims cases include uncontested cases in Milwaukee County.

TABLE 18: Tort caseload for trial courts, 1980.

TABLE 19: Contract caseload for trial courts, 1980.

TABLE 20: Small claims caseload for trial courts, 1980.

TABLE 21: Real property rights caseload for trial courts, 1980.

TABLE 22: Domestic relations caseload for trial courts, 1980.

TABLE 23: Estate caseload for trial courts, 1980.

TABLE 24: Mental health caseload for trial courts, 1980.

TABLE 25: Civil appeals caseload for trial courts, 1980.

Variations in court organization and subject matter jurisdiction:

Caseload in these tables are from both general jurisdiction and limited jurisdiction courts. The same case types may be handled in very different courts from state to state. Only state totals can be compared. To facilitate comparisons, the states in these tables have been grouped into three categories: those states where a court has exclusive jurisdiction over a case type and where it submitted complete data; those states where more than one court handles a case type and each court submitted complete data; and those states that reported incomplete data from any one of these courts with that case type jurisdiction.

The court organization charts in Part II should be consulted for a brief summary of the jurisdiction of each court.

Sources of data:

These are found in the individual court profiles in Part II and in Appendix B.

Variations in case classification and definitions:

The COSCA CSIM Committee has chosen to classify cases according to subject-matter rather than the remedy sought. This makes categories such as "law" and "equity" difficult to reclassify unless the particular court can report specifically the kinds of cases included.

Even with use of the Model Statistical Dictionary case definitions, the classifications vary from state to state. Domestic relations, for example, may include all family matters in some states while other states report only divorce actions as domestic relations cases.

Some states count support and custody matters in their juvenile caseload, whereas the classification used here places these matters in domestic relations caseload.

Only states reporting data that could be displayed in the specific case type are included in these tables, and then only if the data are 90% complete. Many courts do not break data down beyond the broad civil, criminal, traffic, and juvenile categories.

Variations in counting cases:

Caseload cannot be compared among courts that do not count cases at the same beginning and end point. Those states that do not count cases at the filing of the petition or complaint have been separated and placed at the bottom of each large jurisdiction grouping.

Appropriate analyses:

All percentage calculations that were less than 1% but greater than 0% have been rounded up

to 1%. All percentage calculations that were less than 0% but greater than -1% have been rounded down to -1%.

Disposed cases as percent of filed. This measure represents the percent of the number of filed cases of which the court was able to dispose. The percent is computed by dividing the number of cases filed by the number disposed and then multiplying by one hundred. A percent over one hundred indicates that the court disposed of more cases than were filed, thus reducing pending caseload. A percent significantly less than one hundred indicates that the court is not keeping up with the volume of cases being filed. This measure was not computed if the number of cases filed was less than ten or if the quantity of missing data (indicated by an "i" footnote in the profiles in Part II) made it inappropriate.

End pending cases as percent of filed. This figure gives the percent of the number of filed cases that were pending at the end of the year. This measure is computed by dividing the number of cases pending at the end of the year by the number of cases filed and then multiplying by one hundred. A value of one hundred percent indicates that the number of cases pending at the end of the year was equal to the number of cases filed during the year. A value higher than one hundred percent indicates a pending caseload larger than cases filed, while a value lower than one hundred percent indicates a pending caseload smaller than the number of cases filed. We expect this number to be low for case types such as traffic that have relatively quick disposition times, but it will be larger for torts and other case types that usually take longer to process. This percent was not computed if the number of cases filed was less than ten or if the quantity of missing data (indicated by an "i" footnote on the profiles in Part II) made it inappropriate.

Number change in pending caseload. This number gives the net increase or decrease in pending caseload for the court year by subtracting the number of cases pending at the beginning of the year from the number of cases pending at the end of the year. An alternative to this calculation, subtracting the number disposed from the number filed, was used when pending data were unavailable or incomplete. When this alternate formula was used, the resulting number was enclosed in parentheses. A positive number indicates that the pending caseload increased during the year while a negative number indicates that the pending caseload was reduced in size. Thus, a large negative change in pending cases indicates that the court is keeping the caseload current, while a large positive change in pending cases indicates that the court has not kept pace with its filings.

Percent change in pending caseload. This percentage indicates the change in pending cases relative to the number of cases pending at the beginning of the year, and is obtained by dividing the number change in pending caseload by the number of cases pending at the beginning of the year and then multiplying by one hundred. (This figure cannot be calculated if the alternative formula described above was used to calculate the number change in the pending caseload.) A high negative percent indicates that the court reduced its pending caseload significantly, while a high positive percent indicates that the pending caseload increased significantly. This measure was not computed if the number of beginning pending cases was less than ten or if the jurisdiction of the court changed significantly during the year.

Filed (disposed) per 100,000 population. The unit of state population used on all court caseload charts is 100,000. This measure compensates for variations in state population and gives a more realistic basis for comparison of caseloads among states of various sizes. If the number of filings was not available or was not complete (indicated by an "i" footnote in the profiles in Part II) but the number of dispositions was available, the number of cases disposed per unit of population was entered in

this column in place of the number of cases filed per population unit, and the use of this alternative quantity was indicated by enclosing it in parentheses. Population figures used in the criminal tables represent the total state population. If all other factors (court jurisdiction, case definition, etc.) are similar, the filed-per-unit-of-population statistic will permit direct comparisons among states of the number of filed cases. For civil cases in trial courts, this measure will indicate, among other things, the propensity to litigate among the citizens in a given state.

Limitations on use:

In these case type tables, only the STATE TOTALS can be compared in those states where more than one court has jurisdiction over the case type.

Comparisons can be made between the data reported for a state where an individual court has exclusive jurisdiction over the type of case and the STATE TOTALS for states where more than one court has jurisdiction. Comparisons can not be made for states reporting incomplete data. Comparisons should be made only between those cases that use the same unit of count for counting civil cases. (See Figure A for a listing of the groups of states that use the same unit of count for civil cases.)

TABLE 18:
Tort caseload for trial courts, 1980.

State population. Courts reporting tort (auto tort, professional tort, product liability tort, and other tort) caseload. Disposed and end pending as a percent of filed. Number and percent change in pending. Filed per 100,000 population.

State and court title	State population in thousands	Begin pending	Filed	Disposed	End pending	As percent of filed		Change in pending		Filed (disposed) per 100,000 population
						Dis-posed	End pending	Number	Percent	
COMPLETE STATE TOTALS										
Exclusive court jurisdiction:										
Kansas--District Court	2,363		5,438							
Oklahoma--District Court	3,025	8,875	8,000	6,572	10,313	82%	129%	1,438	16%	230 265
Not exclusive court jurisdiction:										
Hawaii--STATE TOTAL	965	3,922	2,300	1,736	4,486	75%	195%	564	14%	238
Circuit Court	--	2,413	1,396	1,053	2,756	75%	197%	343	14%	145
District Court	--	1,509	904	683	1,730	76%	191%	221	15%	94
Idaho--STATE TOTAL	944	2,155	1,783	1,651	2,287	93%	128%	132	6%	189
District Court	--	1,554	1,150	1,022	1,682	89%	146%	128	8%	122
Magistrate's Division	--	601	633	629	605	99%	96%	4	1%	67
Ohio--STATE TOTAL	10,797	33,542 ⁱ	41,360	41,634	33,187 ⁱ	101%		(-274)	-1%	383
Court of Common Pleas	--	23,010 ⁱ	21,398	21,568	22,759 ⁱ	101%		(-170)		198
County Court	--	158	471	379	250	80%	53%	92	58%	4
Municipal Court	--	10,374	19,491	19,687	10,178	101%	52%	-196	-2%	181
Puerto Rico--STATE TOTAL	3,207	8,955	5,913	6,536	8,332	111%	141%	-623	-7%	184
Superior Court	--	7,149	4,052	4,472	6,729	110%	166%	-420	-6%	126
District Court	--	1,806	1,861	2,064	1,603	111%	86%	-203	-11%	58
New Jersey--STATE TOTAL	7,364	65,511	66,914	67,084	65,341	100%	98%	-170	-1%	909
*Superior Court (Law Division and Chancery Division)	--	58,759	48,065	47,025	59,799	98%	124%	1,040	2%	653
County District Court	--	6,752	18,849	20,059	5,542	106%	29%	-1,210	-18%	256
INCOMPLETE STATE TOTALS										
Alaska--Superior Court	400		774							194
District Court	--		504							126
Magistrate's Court	--									
California--Superior Court	23,669		83,127	62,100		75%		(21,027)		351
Municipal Court	--									
Justice Court	--									
Colorado--District Court and Denver Superior Court	2,889		4,480	3,458		77%		(1,022)		155
County Court	--									
Florida--Circuit Court	9,740		21,127	19,820		94%		(1,307)		217
County Court	--									
Maine--Superior Court	1,125	3,251	2,072	1,783	3,540	86%	171%	289	9%	184
District Court	--									
Maryland--Circuit Court	4,218		8,979	7,850		87%		(1,129)		213
District Court	--									
Montana--District Court	787		1,557							198
Justice Court	--									
Municipal Court	--									
City Court	--									
New York--Supreme Court and County Court	17,557		33,948	47,836		141%		(-13,888)		193
Civil Court of the City of New York	--		21,693	28,770		133%		(-7,077)		124
Town and Village Justice Court	--									
District Court and City Court	--									
North Dakota--District Court	653		773	779		101%		(-6)		118
County Court with Increased Jurisdiction	--									
Tennessee--Circuit Court	4,591		10,278							224
Law and Equity Court	--		351							8
Chancery Court	--		541							12
Justice of the Peace Court	--									
General Sessions Court	--									

TABLE 18:
Tort caseload for trial courts, 1980. (continued)

State and court title	State population in thousands	Begin pending	Filed	Disposed	End pending	As percent of filed		Change in pending		Filed (disposed) per 100,000 population
						Dis-posed	End pending	Number	Percent	
INCOMPLETE STATE TOTALS (con't)										
Texas--District Court	14,228	53,895	28,510	24,684	57,721	87%	202%	3,826	7%	200
County Court at Law and Constitutional County Court	--	16,059	9,988	9,634	16,413	96%	164%	354	2%	70
Justice of the Peace Court ..	--	--	--	--	--	--	--	--	--	--
Utah--District Court	1,461	--	740	--	--	--	--	--	--	51
Circuit Court	--	--	--	--	--	--	--	--	--	--
Justice Court	--	--	--	--	--	--	--	--	--	--
Washington--Superior Court	4,130	--	7,141	6,355 ¹	--	--	--	--	--	173
Municipal and Police Court ..	--	--	--	--	--	--	--	--	--	--
District Court	--	--	--	--	--	--	--	--	--	--

Note: States were included in this table only when at least one court specifically provided data on the number of torts. States were excluded from this table when the number of torts could not be segregated from other civil actions in any of its courts. However, when one state court separated torts from other civil actions, and it was clear that other courts in that state had jurisdiction over civil actions with monetary damages that did not fall under the jurisdiction of a specific small claims structure, then the state was categorized as having incomplete state data. Blank spaces indicate that either the data were unavailable or less than 90% complete, or that the calculations were inappropriate.

* = These courts do not use filing of a petition as the unit of count. Check the state profile to identify the specific unit of count.
¹Data are incomplete:
Ohio--Court of Common Pleas--Pending data were unavailable for wrongful deaths. This category represents 3% of the total filings.
Washington--Superior Court--Spokane did not report disposition data for 1980.

TABLE 19:
Contract caseload for trial courts, 1980.
State population. Courts reporting contract caseload. Disposed and end pending as a percent of filed. Number and percent change in pending. Filed per 100,000 population.

State and court title	State population in thousands	Begin pending	Filed	Disposed	End pending	As percent of filed		Change in pending		Filed (disposed) per 100,000 population
						Dis-posed	End pending	Number	Percent	
COMPLETE STATE TOTALS										
Exclusive court jurisdiction:										
Kansas--District Court	2,363	--	37,849	--	--	--	--	--	--	--
Oklahoma--District Court	3,025	25,500	25,617	21,641	29,476	84%	115%	3,976	16%	1,602
Not exclusive court jurisdiction:										
Hawaii--STATE TOTAL	965	7,392	11,042	9,856	8,578	89%	78%	1,186	16%	1,144
Circuit Court	--	2,324	1,770	1,446	2,648	82%	150%	324	14%	183
District Court	--	5,068	9,272	8,410	5,930	91%	64%	862	17%	961
INCOMPLETE STATE DATA										
Alaska--Superior Court	400	--	1,329	--	--	--	--	--	--	332
District Court (District Division)	--	--	3,033	--	--	--	--	--	--	758
District Court (Magistrate's Division)	--	--	--	--	--	--	--	--	--	--
Florida--Circuit Court	9,740	--	34,308	29,119	--	85%	--	(5,189)	--	352
County Court	--	--	--	--	--	--	--	--	--	--
Maine--Superior Court	1,125	2,194	1,349	1,272	2,271	94%	168%	77	4%	120
District Court	--	--	--	--	--	--	--	--	--	--
Maryland--Circuit Court	4,218	--	7,434	5,617	--	76%	--	(1,817)	--	176
District Court	--	--	--	--	--	--	--	--	--	--
Montana--District Court	787	--	6,511	--	--	--	--	--	--	827
Justice Court, City Court and Municipal Court	--	--	--	--	--	--	--	--	--	--
New York--Civil Court of the City of New York	17,557	--	15,137	15,939	--	105%	--	(-802)	--	86
Supreme Court and County Court	--	--	--	--	--	--	--	--	--	--
Town and Village Justice Court	--	--	--	--	--	--	--	--	--	--
District Court and City Court	--	--	--	--	--	--	--	--	--	--
North Dakota--District Court	653	--	4,179	3,969	--	95%	--	(210)	--	640
County Court with Increased Jurisdiction	--	--	--	--	--	--	--	--	--	--
County Justice Court	--	--	--	--	--	--	--	--	--	--
Ohio--County Court	10,797	1,655	6,800	6,445	2,010	95%	30%	355	22%	63
Court of Common Pleas	--	--	--	--	--	--	--	--	--	--
Municipal Court	--	62,189	196,276	192,288	66,177	98%	34%	3,988	6%	1,818
Puerto Rico--Superior Court	3,207	467	583	529	521	91%	89%	54	12%	18
District Court	--	--	--	--	--	--	--	--	--	--
Tennessee--Circuit Court	4,591	--	2,906	--	--	--	--	--	--	63
Law and Equity Court	--	--	345	--	--	--	--	--	--	8
Chancery Court	--	--	5,147	--	--	--	--	--	--	112
General Sessions Court	--	--	--	--	--	--	--	--	--	--
Justice of the Peace Court ..	--	--	--	--	--	--	--	--	--	--
Texas--County Court at Law, Constitutional County Court, and Probate Court ..	14,228	47,623	34,020	29,863	51,780	88%	152%	4,157	9%	239
District Court	--	40,298	35,363	25,899	49,762	73%	141%	9,464	24%	249
Justice of the Peace Court ..	--	--	--	--	--	--	--	--	--	--
Washington--Superior Court	4,130	--	22,397	18,744 ¹	--	--	--	--	--	542
Municipal and Police Court ..	--	--	--	--	--	--	--	--	--	--
District Court	--	--	--	--	--	--	--	--	--	--
New Jersey--County District Court	7,364	35,494	175,782	181,752	29,524	103%	17%	-5,970	-17%	2,387
*Superior Court	--	--	--	--	--	--	--	--	--	--

Note: States were included in this table only when at least one court specifically provided data on the number of contracts. States were excluded from this table when the number of contracts could not be segregated from other civil actions in any of its courts. However, when one state court separated contracts from other civil actions, and it was clear that other courts in that state had jurisdiction over civil actions with monetary damages that did not fall under the jurisdiction of a specific small claims structure, then the state was categorized as having incomplete state data.

Blank spaces indicate that either the data were unavailable or less than 90% complete, or that the calculations were inappropriate.

* = This court does not use filing of a petition as the unit of count. Check the state profile to identify the specific unit of count.

¹Data are incomplete:
Washington--Superior Court--The court in Spokane did not report the number of contract cases for 1980.

TABLE 20:
Small claims caseload for trial courts, 1980.
State population. Courts reporting small claims caseload. Disposed and end pending as a percent of filed. Number and percent change in pending. Filed per 100,000 population.

State and court title	State population in thousands	Begin pending	Filed	Disposed	End pending	As percent of filed		Change in pending		Filed (disposed) per 100,000 population
						Dis-posed	End pending	Number	Percent	
COMPLETE STATE DATA										
Exclusive court jurisdiction:										
Alabama--District Court	3,890	33,297	91,861	94,270	30,888	103%	34%	-2,409	-7%	2,361
Connecticut--Superior Court	3,108		91,328							2,938
Guam--Superior Court	62	4,380	2,909	3,862	3,427	133%	118%	-953	-22%	4,692
Hawaii--District Court	965	468	2,136	1,775	829	83%	39%	361	77%	221
Illinois--Circuit Court	11,418	46,772	183,036	177,991	51,848	97%	28%	5,076	11%	1,603
Iowa--District Court	2,913	14,222	112,087	111,912	14,397	100%	13%	175	1%	3,848
Kansas--District Court	2,363		15,045							637
Kentucky--District Court	3,661		30,169	26,487		88%		(3,682)		824
Maine--District Court	1,125		20,197	17,509		87%		(2,688)		1,795
Missouri--Circuit Court	4,917		16,511	13,881		84%		(2,630)		336
New Jersey--County District Court	7,364	8,315	44,873	46,458	6,730	104%	15%	-1,585	-19%	609
North Carolina--District Court ..	5,874		207,143	200,339		97%		(6,804)		3,526
Oklahoma--District Court.....	3,025	58,300	85,298	86,415	57,185	101%	67%	-1,115	-2%	2,820
Rhode Island--District Court	947		7,796	5,860		75%		(1,936)		823
South Dakota--Circuit Court	690		16,432	13,960		85%		(2,472)		2,381
Vermont--District Court	511	1,817	7,541	7,427	1,931	98%	26%	114	6%	1,476
Washington--District Court	4,130		30,422							737
*District of Columbia--Superior Court	638	1,792	19,617	19,004	2,405	97%	12%	613	34%	3,075
Not exclusive court jurisdiction:										
California--STATE TOTAL	23,669		543,945	395,417		73%		(148,528)		2,298
Justice Court	--		35,511	27,549		78%		(7,962)		150
Municipal Court	--		508,434	367,868		72%		(140,566)		2,148
Idaho--STATE TOTAL	944	4,361	14,323	13,950	4,734	97%	33%	373	9%	1,517
District Court	--	2	0	2	0			-2	-100%	
Magistrate's Division	--	4,359	14,323	13,948	4,734	97%	33%	375	9%	1,517
Minnesota--STATE TOTAL	4,077		103,686	105,856		102%		(-2,170)		2,543
County Court	--		55,878	56,334		101%		(-456)		1,371
Conciliation Court	--		47,808	49,522		104%		(-1,714)		1,173
Nebraska--STATE TOTAL	1,570		15,605							994
County Court	--		12,583	12,709		101%		(-126)		802
Municipal Court	--		3,022							193
Nevada--STATE TOTAL	799		16,806							2,103
Justice Court	--		16,416							2,055
Municipal Court	--		390							49
North Dakota--STATE TOTAL	653		6,923	6,629		96%		(294)		1,060
County Court with Increased Jurisdiction	--		5,697	5,479		96%		(218)		872
County Justice Court	--		1,226	1,150		94%		(76)		188
Ohio--STATE TOTAL	10,797	17,426	93,729	91,495	19,660	98%	21%	2,234	13%	868
County Court	--	1,435	12,885	12,338	1,982	96%	15%	547	38%	119
Municipal Court	--	15,991	80,844	79,157	17,678	98%	22%	1,687	11%	749
*New Hampshire--STATE TOTAL	921		27,816							3,020
*District Court	--		27,030							2,935
*Municipal Court	--		786							85

State and court title	State population in thousands	Begin pending	Filed	Disposed	End pending	As percent of filed		Change in pending		Filed (dis-posed) per 100,000 population
						Dis-posed	End pending	Number	Percent	
INCOMPLETE STATE DATA										
Alaska--District Court	400	8,386	8,964	7,316	6,688	82%	75%	-1,698	-20%	2,241
Magistrate's Court	--									
Colorado--County Court	2,889	2,981	13,036	10,769	5,248	83%	40%	2,267	76%	451
Denver Superior Court	--									
Delaware--Alderman's Court	595	75	361	356	80	99%	22%	5	7%	61
Justice of the Peace Court ..	--									
Indiana--Superior Court and Circuit Court	5,490		40,192	40,166		100%		(26)		732
County Court	--	24,028	71,256	67,176	28,108	94%	39%	4,080	17%	1,298
Small Claims Court of Marion County	--									
Massachusetts--District Court Department	5,737									
Housing Court Department	--		1,979							35
Boston Municipal Court Department	--		2,983	1,924		64%		(1,059)		52
Michigan--Common Pleas Court of Detroit	9,258									
District Court	--	9,426	101,424	97,869	12,981	96%	13%	3,555	38%	1,096
Municipal Court	--	0	0	0	0					
New York--District Court and City Court	17,557		45,276	45,175		100%		(101)		258
Town and Village Justice Court	--									
Civil Court of the City of New York	--									
Oregon--District Court	2,633	11,491	51,631	49,273	13,849	95%	27%	2,358	21%	1,961
Justice Court	--									
Pennsylvania--Philadelphia Municipal Court	11,887	3,977	50,955	48,608	6,324	95%	12%	2,347	59%	429
District Justice Court	--									
Utah--Circuit Court	1,461		23,095	20,050		87%		(3,045)		1,581
Justice Court	--									
Wisconsin--Circuit Court	4,705		68,933 ⁱ	67,473 ⁱ		98% ⁱ		(1,460) ⁱ		1,465 ⁱ

Note: Blank spaces indicate that either the data were unavailable or less than 90% complete, or that the calculations were inappropriate.

ⁱData are incomplete: Wisconsin--Circuit Court--All data were available for Milwaukee County; however, only contested cases were available for the rest of the state.

* = These courts do not use the filing of a petition or complaint as the unit of count. Check the state profile to identify the unit of count.

TABLE 21:
Real property rights caseload for trial courts, 1980.
State population. Courts reporting real property rights caseload. Disposed and end pending as a percent of filed. Number and percent change in pending. Filed per 100,000 population.

State and court title	State population in thousands	Begin pending	Filed	Disposed	End pending	As percent of filed		Change in pending		Filed (disposed) per 100,000 population
						Dis-posed	End pending	Number	Percent	
COMPLETE STATE DATA										
Exclusive court jurisdiction:										
Alaska--Superior Court	400		227							57
Connecticut--Superior Court ...	3,108	749	5,772	5,827	694	101%	12%	-55	-7%	186
Guam--Superior Court	62	115	18	80	53	444%	294%	-62	-54%	29
Illinois--Circuit Court	11,418	1,138	581	620	1,110	107%	191%	-28	-2%	5
Kansas--District Court	2,363		10,229							433
Montana--District Court	787		566							72
Oklahoma--District Court	3,025	5,870	8,529	7,268	7,117	85%	83%	1,247	21%	282
Washington--Superior Court	4,130		8,730	5,071 ¹						211
*District of Columbia--Superior Court	638	7,418	105,845	107,930	5,333	102%	5%	-2,085	-28%	16,590
Not exclusive court jurisdiction:										
Colorado--STATE TOTAL	2,889		8,967	7,823		87%		(1,144)		310
District Court, Denver										
Superior Court and Denver Probate Court	--		6,741	5,378		80%		(1,363)		233
Water Court	--	4,017	2,226	2,445	3,788	110%	170%	-229	-6%	77
Hawaii--STATE TOTAL	965	1,481	1,402	1,147	1,736	82%	124%	255	17%	145
Circuit Court	--	290	260	208	342	80%	132%	52	18%	27
Land Court	--	10	104	41	73	39%	70%	63	630%	11
District Court	--	1,181	1,038	898	1,321	87%	127%	140	12%	108
Maryland--STATE TOTAL	4,218		327,002							7,753
Circuit Court	--		3,993	3,888		97%		(105)		95
District Court	--		323,009							7,658
Puerto Rico--STATE TOTAL	3,207	6,816	9,078	9,295	6,599	102%	73%	-217	-3%	283
Superior Court	--	6,458	8,491	8,685	6,264	102%	74%	-194	-3%	265
District Court	--	358	587	610	335	104%	57%	-23	-6%	18
INCOMPLETE STATE DATA										
California--Superior Court	23,669		2,507	1,246		50%		(1,261)		11
Municipal Court	--									
Justice Court	--									
Delaware--Superior Court	559	464	662	651	475	98%	72%	11	2%	111
Court of Common Pleas	--									
Florida--Circuit Court	9,740		15,644	14,363		92%		(1,281)		161
County Court	--									
Massachusetts--Housing Court Department	5,737		7,680							134
Land Court Department	--	14,533	8,857	7,234	16,156	82%	182%	1,623	11%	154
District Court Department ..	--		24,378	18,527		76%		(5,851)		425
Superior Court Department ..	--									
Boston Municipal Court Department	--		691	362		52%		(329)		12
Michigan--Common Pleas Court of Detroit	9,258		36,935							(399)
District Court	--	6,461	76,463	75,637	7,287	99%	10%	826	13%	826
Municipal Court	--	25	313	291	47	93%	15%	22	88%	3
Probate Court	--									
Nebraska--County Court	1,570		138	149		108%		(-11)		9
District Court	--									
Nevada--Justice Court	799		7,034							880
District Court	--									
New York--Supreme Court and County Court	17,557		194	309		159%		(-115)		1
Civil Court of the City of New York	--		106,839	104,767		98%		(2,072)		609
District Court	--									
Court of Claims	--									
Town and Village Justice Court	--									

State and court title	State population in thousands	Begin pending	Filed	Disposed	End pending	As percent of filed		Change in pending		Filed (disposed) per 100,000 population
						Dis-posed	End pending	Number	Percent	
INCOMPLETE STATE DATA (con't)										
North Dakota--District Court ..	653		735	775		105%		(-40)		113
County Court with Increased Jurisdiction ..	--									
Ohio--County Court	10,797	342	2,708	2,542	508	94%	19%	166	49%	25
Municipal Court	--	16,504	55,401	54,425	17,480	98%	32%	976	6%	513
Court of Common Pleas	--									
Court of Claims	--									
Pennsylvania--Philadelphia Municipal Court	11,887	1,212	18,683	18,886	1,009	101%	5%	-203	-17%	157
Pittsburgh City Magistrates	--		2,174							18
District Justice Court	--									
Court of Common Pleas	--									
Tennessee--Circuit Court	4,591		795							17
Law and Equity Court	--		99							2
Chancery Court	--		1,929							42
General Sessions Court	--									
Justice of the Peace Court	--									
Texas--County Court at Law	14,228		908	676	1,371	74%	151%	232	20%	6
District Court	--	1,139								
Utah--District Court	1,461		179							12
Circuit Court	--									
Virginia--Circuit Court	5,346		1,075	1,015		94%		(60)		20
District Court	--									
*New Hampshire--District Court .	921		2,115							230
Municipal Court	--		10							1
Superior Court	--									
New Jersey--County District Court	7,364	7,942	114,413	117,452	4,903	103%	4%	-3,039	-38%	1,554
*Superior Court	--									

Note: Blank spaces indicate that either the data were unavailable or less than 90% complete, or that the calculations were inappropriate.

¹Data are incomplete: Washington--Superior Court--Data were unavailable from Spokane.

* = These courts do not use filing of a petition or complaint as the unit of count. Check the state profile to identify the specific unit of court.

TABLE 23:
Estate caseload for trial courts, 1980.

State population. Courts reporting estate caseload. Disposed and end pending as a percent of filed. Number and percent change in pending. Filed per 100,000 population.

State and court title	State population in thousands	Begin pending	Filed	Disposed	End pending	As percent of filed		Change in pending		Filed (disposed) per 100,000 population
						Dis-posed	End pending	Number	Percent	
COMPLETE STATE DATA										
Exclusive court jurisdiction:										
Alaska--Superior Court	400		855							214
Arizona--Superior Court	2,718	25,489	8,281	6,950	26,820	84%	324%	1,331	5%	305
Arkansas--Chancery and Probate Court	2,286		7,649							335
California--Superior Court	23,669		64,256	60,944		95%		(3,312)		272
Connecticut--Probate Court	3,108		43,770							1,408
Delaware--Court of Chancery ...	595	6,829	2,326	2,335	6,820	100%	293%	-9	-1%	391
Florida--Circuit Court	9,740		46,617	41,914		90%		(4,703)		479
Guam--Superior Court	62	1,077	173	47	1,203	27%	695%	126	12%	279
Hawaii--Circuit Court	965	7,732	1,960	1,999	7,693	102%	392%	-39	-1%	203
Idaho--District Court Total ...	944	4,616	3,973	3,928	4,661	99%	117%	45	1%	421
District Court Division ...	--	11	6	4	13	67%	217%	2	18%	1
Magistrate's Division	--	4,605	3,967	3,924	4,648	99%	117%	43	1%	420
Illinois--Circuit Court	11,418	86,933	34,591	35,512	100,677	103%	291%	13,744	16%	303
Iowa--District Court	2,913		23,452	21,846		93%		(1,606)		805
Kansas--District Court	2,363		12,836	10,170		79%		(2,666)		543
Massachusetts--Probate and Family Court Department	5,737		57,733							1,006
Missouri--Circuit Court	4,917		12,130	11,890		98%		(240)		247
Montana--District Court	787	5,527	3,515	2,547	6,495	72%	185%	968	18%	447
Nebraska--County Court	1,570		10,390	14,663		141%		(-4,273)		662
North Carolina--Superior Court.	5,874	47,957	34,670	32,093	50,534	93%	146%	2,577	5%	590
Ohio--Court of Common Pleas ...	10,797	79,736 ¹	78,743	74,859	83,704 ¹	95%		(3,884)		729
Oklahoma--District Court	3,025	17,848	14,159	11,769	19,788	83%	140%	1,940	11%	468
Pennsylvania--Court of Common Pleas	11,887	1,469	19,574	19,702	1,449	101%	7%	-20	-1%	165
South Dakota--Circuit Court ...	690		4,223							612
Utah--District Court	1,461		3,650	2,599		71%		(1,051)		250
Vermont--Probate Court	511	11,001 ¹	2,699	2,168	11,532 ¹	80%		531 ¹		528
Washington--Superior Court ...	4,130		14,189							344
Wisconsin--Circuit Court	4,705		42,194	31,679		75%		(10,515)		897
Wyoming--District Court	471		2,139							454
*District of Columbia--Superior Court	638	3,619	3,188	2,156	4,651	68%	146%	1,032	29%	500
*New Hampshire--Probate Court ..	921		13,210							1,434
Not exclusive court jurisdiction:										
Colorado--STATE TOTAL	2,889		7,705	6,804		88%		(901)		267
District Court and Denver Probate Court	2,889		7,705	6,804		88%		(901)		267
Indiana--STATE TOTAL	5,490	77,470	27,331	25,928	78,873	95%	289%	1,403	2%	498
Superior Court and Circuit Court	--	66,513	22,195	20,621	68,087	93%	307%	1,574	2%	404
Probate Court	--	10,957	5,136	5,307	10,786	103%	210%	-171	-2%	94
North Dakota--STATE TOTAL	653		3,321	2,818		85%		(503)		509
District Court	--		49	17		35%		(32)		8
County Court with Increased Jurisdiction	--		1,819	1,538		85%		(281)		279
County Probate Court	--	3,803	1,453	1,263	3,993	87%	275%	190	5%	223
Oregon--STATE TOTAL	2,633	15,490	6,807	6,303	15,994	93%	235%	504	3%	259
Circuit Court	--	15,023	6,584	6,104	15,503	93%	235%	480	3%	250
District Court	--	84	53	50	87	94%	164%	3	4%	2
County Court	--	383	170	149	404	88%	238%	21	5%	6
Minnesota--STATE TOTAL*	4,077	24,004	15,959	14,822	21,709	93%	136%	-2,295	-10%	392
County Court*	--	15,028	10,672	10,867	13,362	102%	125%	-1,666	-11%	262
District Court*	--	490	278	368	395	132%	142%	-95	-19%	7
Probate Court*	--	8,486	5,009	3,587	7,952	72%	159%	-534	-6%	123

State and court title	State population in thousands	Begin pending	Filed	Disposed	End pending	As percent of filed		Change in pending		Filed (dis-posed) per 100,000 population
						Dis-posed	End pending	Number	Percent	
INCOMPLETE STATE DATA										
Kentucky--District Court	3,661		26,711	20,748		78%		(5,963)		730
Circuit Court	--									
Maryland--Circuit Court	4,218		700	676		97%		(24)		17
Orphan's Court	--									
New York--Family Court	17,557	296	619	665	250	107%	40%	-46	-16%	4
Surrogates' Court	--									
Tennessee--Law and Equity Court	4,591		196							4
Chancery Court	--		1,910							42
Circuit Court	--		105							2
Probate Court	--									
County Court	--									
Texas--County Court at Law, Constitutional County Court, and Probate Court.	14,228		63,269							445
District Court	--									
New Jersey--Superior Court* ...	7,364		903							12
Surrogate's Court	--									

Note: Blank spaces indicate that either the data were unavailable or less than 90% complete, or that the calculations were inappropriate.

¹Data are incomplete:
Ohio--Court of Common Pleas--Pending data were not available for "minor's settlements" which represent 2% of the filings.
Vermont--Probate Court--Pending data do not include hearings for cases commenced prior to January 1, 1970.

* = These courts do not use the filing of a petition or complaint as the unit of count. Check the state profile to identify the specific unit of count.

TABLE 24:
Mental health caseload for trial courts, 1980.

State population. Courts reporting mental health caseload. Disposed and end pending as a percent of filed. Number and percent change in pending. Filed per 100,000 population.

State and court title	State population in thousands	Begin pending	Filed	Disposed	End pending	As percent of filed		Change in pending		Filed (disposed) per 100,000 population
						Dis-posed	End pending	Number	Percent	
COMPLETE STATE DATA										
Exclusive court jurisdiction:										
Alaska--Superior Court	400		200							50
Arizona--Superior Court	2,718			1,009						(37)
Arkansas--Chancery and Probate Court	2,286		1,303							57
California--Superior Court	23,669		3,579	3,628		101%		(-49)		15
Delaware--Superior Court	595	135	644	654	125	102%	19%	-10	-7%	108
Florida--Circuit Court	9,740		14,440	13,907		96%		(533)		148
Illinois--Circuit Court	11,418	1,916	9,167	9,340	1,742	102%	19%	-174	-9%	80
Kansas--District Court	2,363		2,983							126
Kentucky--Circuit Court	3,661		2,367j	2,183j		92%j		(184)j		65j
Maine--District Court	1,125		899	897		100%		(2)		80
Montana--District Court	787	235	506	497	244	98%	48%	9	4%	64
New Hampshire--Probate Court	921		156							17
Ohio--Court of Common Pleas	10,797		9,052	9,162		101%		(-110)		84
Oklahoma--District Court	3,025	918	2,515	2,539	894	101%	36%	-24	-3%	83
Pennsylvania--Court of Common Pleas	11,887	300	9,384	9,896	107	105%	1%	-193	-64%	79
South Dakota--Circuit Court	690		599							87
Utah--District Court	1,461		819	958		117%		(-139)		56
Washington--Superior Court	4,130		5,720							139
West Virginia--Circuit Court	1,950	408	2,495	2,335	568	94%	23%	160	39%	128
*District of Columbia--Superior Court	638	118	910	906	122	100%	13%	4	3%	143
Not exclusive court jurisdiction:										
Colorado--STATE TOTAL	2,889	1,280	3,178	3,163	1,295	100%	41%	15	1%	110
District Court, Denver										
Probate Court and Denver Juvenile Court	2,889	1,280	3,178	3,163	1,295	100%	41%	15	1%	110
Connecticut--STATE TOTAL	3,108		1,755							56
Superior Court	--	74	227	238	63	105%	28%	-11	-15%	7
Probate Court	--		1,528							49
Massachusetts--STATE TOTAL	5,737		2,537	2,323		92%		(214)		44
District Court Department	--		2,514	2,300		91%		(214)		44
Boston Municipal Court	--									
Department	--		23	23		100%		(0)		1
Oregon--STATE TOTAL	2,633		3,596							137
Circuit Court	--		3,593							137
County Court	--		3							1
Vermont--STATE TOTAL	511	264	1,026	1,000	290	97%	28%	26	10%	201
District Court	--	133	463	427	169	92%	37%	36	27%	91
Probate Court	--	131	563	573	121	102%	21%	-10	-8%	110
*Minnesota--STATE TOTAL	4,077	692	2,197	1,947	635	89%	29%	-57	-8%	54
County Court*	--	245	1,551	1,187	294	77%	19%	49	20%	38
Probate Court*	--	447	646	760	341	118%	53%	-106	-24%	16
INCOMPLETE STATE DATA										
New York--Family Court	17,557	0	31	27	3	87%	10%	3		1
North Dakota--County Court with Increased Jurisdiction	653		816	816		100%		0		125
County Justice Court	--			63						(10)
Tennessee--Circuit Court	4,591		344							7
Chancery Court	--		393							9
Law and Equity Court	--		37							1
County Court	--									
Probate Court	--									

Note: Blank spaces indicate that either the data were unavailable or less than 90% complete, or that the calculations were inappropriate.

Explanation of data included in the category: Kentucky--Circuit Court--Figures include competency hearings.

* = These courts do not use the filing of a petition or complaint as the unit of count. Check the state profile to identify the specific unit of count.

TABLE 25:
Civil appeals caseload for trial courts, 1980.

State population. Courts reporting civil appeals caseload. Disposed and end pending as a percent of filed. Number and percent change in pending. Filed per 100,000 population.

State and court title	State population in thousands	Begin pending	Filed	Disposed	End pending	As percent of filed		Change in pending		Filed (disposed) per 100,000 population
						Dis-posed	End pending	Number	Percent	
COMPLETE STATE TOTALS										
Exclusive court jurisdiction:										
Delaware--Superior Court ^a	595	385	269	312	343	116%	128%	-42	-11%	45
Kansas--District Court ^a	2,363		234							10
Kentucky--Circuit Court ^a	3,661		1,173	1,089		93%		(84)		32
Maryland--Circuit Court ^a	4,218		3,337	2,991		90%		(346)		79
North Dakota--District Court ^a	653		238	205		86%		(33)		36
Vermont--Superior Court ^a	511	379j	285j	318j	346j	112%j	121%j	-33j	-9%j	56j
Not exclusive court jurisdiction:										
Florida--Circuit Court ^b	9,740		977	560		57%		(417)		10
Utah--District Court ^b	1,461		130	90		69%		(40)		9
Virginia--Circuit Court ^b	5,346		2,686	1,882		70%		(804)		50
Washington--Superior Court ^b	4,130		1,946	809j						47
INCOMPLETE STATE TOTALS										
Illinois--Circuit Court ^c	11,418	147,172	117,900	136,261	105,411	116%	89%	-41,761	-28%	1,033
*District of Columbia--Superior Court ^c	638	316	210	88	438	42%	209%	122	39%	33
Not exclusive court jurisdiction:										
Colorado--STATE TOTAL ^a	2,889		576	540		94%		(36)		20
District Court and Denver Superior Court ^a	--		576	540		94%		(36)		20
Tennessee--STATE TOTAL ^a	4,591		11,969							261
Circuit Court ^a	--		8,341							182
Law and Equity Court ^a	--		325							7
Chancery Court ^a	--		3,303							72
Hawaii--STATE TOTAL ^c	965	285	37	23	299	62%	808%	14	5%	4
District Court ^c	--	258	3	2	259	67%		1	1%	1
Tax Appeal Court ^c	--	27	34	21	40	62%	118%	13	48%	4
Ohio--STATE TOTAL ^c	10,797	4,462	5,260	4,984	4,738	95%	90%	276	6%	49
Court of Common Pleas ^c	--	2,966	2,789	2,610	3,145	94%	113%	179	6%	26
Court of Claims ^c	--	1,496	2,471	2,374	1,593	96%	64%	97	6%	23
Oklahoma--STATE TOTAL ^c	3,025		18,800							(621)
District Court ^c	--	543	1,247	994	796	80%	64%	253	47%	41
Court of Tax Review ^c	--	0	5	5	0	100%				1
*Workers' Compensation Court ^c	--			17,801						(589)

(continued on next page)

TABLE 25:
Civil appeals caseload for trial courts, 1980. (continued)

State and court title	State population in thousands	Begin pending	Filed	Disposed	End pending	As percent of filed		Change in pending		Filed (disposed) per 100,000 population
						Dis-posed	End pending	Number	Percent	
INCOMPLETE STATE TOTALS (con't)										
Nebraska--Workmens Compensation Court ^c	1,570	159	612	572	199	93%	33%	40	25%	39
District Court ^a	--	--	--	--	--	--	--	--	--	--
New York--Supreme Court and County Court ^a	17,557	--	9,135	7,173	--	79%	--	(1,962)	--	52
Court of Claims ^c	--	--	--	--	--	--	--	--	--	--
Oregon--Tax Court ^c	2,633	102	118	95	125	81%	106%	23	23%	4
Circuit Court ^a	--	--	--	--	--	--	--	--	--	--
Puerto Rico--Superior Court ^a ..	3,207	--	--	--	--	--	--	--	--	--
District Court ^c	--	4	9	5	8	56%	89%	4	100%	1
Texas--District Court ^a	14,228	74,243	43,454	24,573	93,124	57%	214%	18,881	25%	305
Constitutional County Court ^b	--	--	--	--	--	--	--	--	--	--
County Court at Law ^b	--	2,869	2,486	1,759	3,596	71%	145%	727	25%	17
West Virginia--Circuit Court ^a ..	1,950	106	2,400	2,317	189	97%	8%	83	78%	123

Note: Blank spaces indicate that either the data were unavailable or less than 90% complete, or that the calculations were inappropriate.

* = These courts do not use the filing of a petition or complaint as the unit of count. Check the state profile to identify the specific unit of count.

a = Trial courts that have appellate jurisdiction over judgments of other courts and administrative agencies. Courts with this footnote under incomplete state data may have reported either appeals from other courts' judgments, or administrative agencies, but not both.

b = Trial courts that have appellate jurisdiction over only the judgments of other courts.

c = Trial courts that have appellate jurisdiction over only the decisions of administrative agencies.

[†]Data are incomplete:
Washington--Superior Court--Data were unavailable from Spokane.

[‡]Explanation of data included in the category:
Idaho--District Court--Data include some juvenile appeals.
Vermont--Superior Court--Data include criminal appeals as well as some habeas corpus and postconviction remedy cases.

TABLE 26: Civil jury and non-jury trial dispositions by case type, 1980.

Variations in court organization and subject matter jurisdiction:

Subject matter jurisdictions are visually quite apparent in Tables 26 and 37, where the "+" symbols under the heading "Case type" indicate what case types were reported for each piece of trial data. These breakdowns were made to facilitate comparative analysis among courts and case types. Both general jurisdiction and limited jurisdiction courts are included.

Sources of data:

These are found in the individual court profiles in Part II and in Appendix B.

Variations in case classifications and definitions:

Both the case categories and the data classified in each case category vary from state to state. The categories "law" and "equity" have been added to the CSIM case types on Table 26 in order to accommodate those states that have reported trial data for cases they classify as "law" and "equity." Overlap exists between these categories and the CSIM case types, which focus on subject-matter rather than on the remedy sought.

Variations in counting both cases and trials:

Each of these tables has numerical superscripts by each court name, indicating how that court counts cases. Caseload cannot be compared among courts that do not count cases in the same way.

The definitions used by each court to count trials are indicated in the third column in Tables 26 and 37, the second column in Table 41. Comparisons can be made between courts that count trials in the same way.

Appropriate analyses:

All percentage calculations that were less than 1% but greater than 0% have been rounded up to 1%. All percentage calculations that were less than 0% but greater than -1% have been rounded down to -1%.

Trials as a percent of dispositions.
Dividing the number of trials conducted by the total number of cases disposed of for the appropriate case type results in the trial rate for that case type for the court.

Jury trials as a percent of dispositions.
Dividing the number of jury trials conducted by the total number of cases disposed of for the appropriate case type results in the jury trial rate for that case type for the court.

Jury trials as a percent of trials. Dividing the number of jury trials by the total number of trials conducted for that case type results in the proportion of trials that are trials by jury for that case type for the court.

Limitations on use:

Comparisons on these tables must be restricted to the court level, and must be controlled for case type, unit of count, and trial definitions. State totals have not been computed in order to avoid any temptation to compare "apples and oranges."

Care should also be taken to compare only those courts that share similar rules regarding the availability of jury trials. For example, some states make it more difficult for a criminal defendant to waive a jury trial than other states. Similarly, in some states both parties to civil litigation must agree to a jury trial, while in other states one of the parties can demand a jury trial.

TABLE 27: Criminal filed and disposed in general jurisdiction, limited jurisdiction, and all trial courts, 1980.

Variations in court organization, subject matter jurisdiction, and case classification:

This table breaks the gross totals of Table 14 into criminal case classification. Because of the variations in court organization, subject matter jurisdiction, and case classification, comparisons of general jurisdiction and limited jurisdiction courts from state to state are seldom appropriate.

Lack of complete data (less than 90% complete from an individual court) is responsible for the large number of blanks in the "All trial courts" columns on this table, as well as for states missing from the table. In order for a state to be included in this table, it had to have complete filing or disposition data from all its trial courts.

Courts that do not break their caseload down into specific case types, do generally separate caseload into civil, criminal, and juvenile cases. (Traffic may be reported separately or it may be lumped into criminal caseload.)

Sources of data are found on the individual court profiles in Part II and in Appendix B.

Variations in counting cases do have an impact on total caseloads. If states are not counting cases at the same beginning and ending point, total caseload is not comparable. See Figure C.

Appropriate analyses:

All percentage calculations that were less than 1% but greater than 0% have been rounded up to 1%. All percentage calculations that were less than 0% but greater than -1% have been rounded down to -1%.

Disposed as a percent of filed. This measure represents the percent of the number of filed cases that the court was able to dispose. The percent is computed by dividing the number of cases filed by the number disposed and then multiplying by one hundred. A percent over one hundred indicates that the court disposed more cases than were filed, thus reducing pending caseload. A percent significantly less than one hundred indicates that the court is not keeping up with the volume of cases being filed.

Limitations on use:

Comparisons can be made between courts that count cases in the same way. The method of counting criminal cases has the greatest influence over data reported. Consult Figure C for a listing of the groups of courts that count criminal cases in the same way.

Although data have been broken down into general and limited jurisdiction courts, this has been done to provide a flavor for the different workloads of the different levels of trial courts. Interstate comparisons should be restricted to all trial courts' data.

TABLE 27: Criminal filed and disposed in general jurisdiction, limited jurisdiction, and all trial courts, 1980. Disposed as a percent of filed.

State and unit of court	General jurisdiction courts			Limited jurisdiction courts			All trial courts		
	Filed	Disposed	Disposed as a percent filed	Filed	Disposed	Disposed as a percent filed	Filed	Disposed	Disposed as a percent filed
Informations, indictments, or complaints									
Alaska.....	1,240	1,042	84%	17,401			18,641		
Guam.....	750	1,028	137%	--	--	--	750	1,028	137%
Illinois.....	649,240	641,820	99%	--	--	--	649,240	641,820	99%
Iowa.....		178,742		--	--	--		178,742	
Massachusetts.....	272,513j			--	--	--	272,513j		
New Jersey.....	25,898	26,121	101%	387,514	339,706	88%	413,412	365,827	88%
Number of defendants									
California.....	60,420	53,356	88%	767,211	677,302	88%	827,631	730,658	88%
Connecticut.....	109,179	98,862	91%	--	--	--	109,179	98,862	91%
District of Columbia.....	33,533	35,249	105%	--	--	--	33,533	35,249	105%
Florida.....	125,975	102,215	81%	260,256	230,344	89%	386,231	332,559	86%
Hawaii.....	2,453	2,275	93%	43,914	43,508	99%	46,367	45,783	99%
Idaho.....	32,894	31,979	97%	--	--	--	32,894	31,979	97%
Kentucky.....	11,559	9,847	85%	207,132	186,722	90%	218,691	196,569	90%
Maine.....	5,729	5,538	97%	29,363	27,607	94%	35,092	33,145	94%
Pennsylvania.....	81,969	70,606	86%	573,599			655,568		
Washington.....	17,930	15,220	85%	151,753			169,683		
No consistent definition									
Minnesota.....	11,196	9,122	81%	100,388	92,128	92%	111,584	101,250	91%
New Hampshire.....	6,857	7,649	112%	38,029			44,886		
North Carolina.....	61,824	61,216	99%	365,516	353,487	97%	427,340	414,703	97%
Number of charges									
Virginia.....	60,254	57,499	95%	329,302	313,298	95%	389,556	370,797	95%

Note: All courts in Hawaii and Maine are displayed in the number of defendants grouping because this is the unit of count for the general jurisdiction court in each of these states. State totals were included in this table when all courts with criminal jurisdiction within that state reported either complete filings and/or dispositions. Blank spaces indicate that the data were unavailable or incomplete, or the calculations were inappropriate.

-- = Not applicable.

NH = This case type is not handled in this court.

JExplanation of data included in the category: Massachusetts--Data include some DWI cases.

TABLE 28: Composition of criminal case filings in general jurisdiction courts, 1980.
TABLE 29: Composition of criminal case dispositions in general jurisdiction courts, 1980.

Variations in court organization and subject matter jurisdiction:

These two tables deal only with general jurisdiction courts. In states with a single-tier trial court (Idaho, Illinois, Iowa, South Dakota, District of Columbia, and Guam), all case types are heard in the general jurisdiction court. These courts are indicated by an "*" before their state name. In all other states, some of the trial court case types are heard in limited jurisdiction courts.

The individual court profiles for each state (found in Part II) must be consulted to determine whether the figures for an individual case type in these tables represent the complete caseload for that case type in the particular state.

Sources of data:

These are found in the individual court profiles in Part II and in Appendix B.

Variations in case classifications and definitions:

Courts that do not break their caseload down into specific case types do generally separate caseload into civil, criminal, and juvenile cases. (Traffic may be reported separately or it may be reported as a part of the criminal caseload.) Consequently, these two tables are easier to aggregate than later tables that show specific case types.

Those states that reported less than 90% of complete "total" data were excluded from these tables.

Appropriate analyses:

Data from these tables may be used to identify courts with similar jurisdiction and courts that handle similar volumes of cases. These data can also be used to compute the distribution of types of criminal cases filed in each court. To compute the proportion of the total filings (dispositions) for each case type, divide the number of filings (dispositions) for each case type by the total filings (dispositions) for each court and multiply by 100.

Limitations on use:

Comparisons should not be made between courts in states with a single-tier trial court (marked with an "*") and courts in states with both general and limited jurisdiction courts.

Comparisons can be made only between courts that use the same unit of count for counting criminal cases. Since the data contained in these tables are taken from only the general jurisdiction courts, the organization charts for each state should be checked to determine whether or not other courts in the state also handle the specific case types before comparisons of volumes of specific case types are made.

TABLE 28:
Composition of criminal case filings in general jurisdiction courts, 1980.
State and court. Criminal case categories.

State and court title	Criminal cases filed							Total criminal
	Felony	Misdemeanor	Felony/ misdemeanor	Preliminary hearing	Ordinance violation	Appeal	Other criminal	
Alabama--Circuit Court	X			NH	NH	X	NH	26,896
Alaska--Superior Court	906	11		NH	NH	64	259	1,240
Arizona--Superior Court	13,970	84		NH	NH	1,893	464	16,411
Arkansas--Circuit Court	11,037	(J)		NH	NH	5,440J		16,477
California--Superior Court	57,932					2,488		60,420
Colorado--District Court, Denver Superior Court, Denver Juvenile Court, and Denver Probate Court..	12,477				NH	427	4,620	17,524
Connecticut--Superior Court	4,676 ¹		104,272				231	109,179
Delaware--Superior Court			2,931	NH	NH	184	NH	3,115
*District of Columbia--Superior Court.	3,818	17,184		7,046	3,637		1,848	33,533
Florida--Circuit Court	125,412	NH	NH		NH	563	NH	125,975
Georgia--Superior Court	31,987 ¹	16,754 ¹			NH	NH	NH	48,741 ¹
*Guam--Superior Court	103	647						750
Hawaii--Circuit Court	1,916	438		NH	NH	NH	99	2,453
*Idaho--STATE TOTAL	3,085	23,755		5,987		67	NH	32,894
District Court	3,085	220		NH	NH	67	NH	3,372
Magistrates Division	NH	23,535		5,987			NH	29,522
*Illinois--Circuit Court	41,348	523,298J		(J)	84,594J		NH	649,240
Indiana--Superior Court and Circuit Court.....		24,018 ¹	20,013	4,157J			9,528J	57,716
*Iowa--District Court	18,135J	79,251	NH		68,865	(J)		166,251 ¹
Kansas--District Court	10,944	14,984	NH	NH	NH	1,056		26,984
Kentucky--Circuit Court			11,162	NH	NH	397	NH	11,559
Maine--Superior Court	2,915	2,083		NH			731	5,729
Maryland--Circuit Court			34,412	NH	NH	4,379	658	39,449
Massachusetts--STATE TOTAL.....	XJ	213,313J				711	58,489	272,513J
Superior Court Department.....	X					711	22,781	23,492
District Court Department.....	(J)	208,026J					20,718	228,744J
Boston Municipal Court Department.....							14,990	14,990
Juvenile Court Department.....		29						29
Housing Court Department		5,258						5,258
Michigan--STATE TOTAL	43,360	6,389			38,805	651		89,205
Circuit Court	30,613			NH	NH	651		31,264
Recorder's Court of Detroit	12,747	6,389			38,805	NH		57,941
Minnesota--District Court	9,254	1,942						11,196
Montana--District Court	2,217	554				X	X	2,771
Nebraska--District Court	4,552 ¹ J	(J)				1,793 ¹ J		6,345 ¹
New Hampshire--Superior Court			3,952	NH	NH	2,905	NH	6,857
New Jersey--Superior Court.....	22,980				NH	2,783	135	25,898
New Mexico--District Court			5,186		NH			5,186
New York--Supreme Court.....			35,026	NH	NH		NH	35,026
North Carolina--Superior Court	36,830			NH	NH	24,994	NH	61,824
North Dakota--District Court	1,227	29	NH	NH	NH	21	65	1,342
Ohio--Court of Common Pleas	39,215	NH		NH	NH	NH	NH	39,215
Oklahoma--District Court	23,692	37,822	NH		NH	423	354	62,291
Oregon--Circuit Court	19,077	NH			NH			19,077
Pennsylvania--Court of Common Pleas..			65,782J			15,271J	916	81,969
Puerto Rico--Superior Court	10,927	9,762	NH	732	NH			21,421
Rhode Island--Superior Court			3,667			772		4,439
South Carolina--Circuit Court			34,147J	NH				34,147J
Tennessee--Circuit Court and Criminal Court			31,462					31,462
Texas--District Court and Criminal District Court.....	82,454	7,463	NH		NH		7,099	97,016
Utah--District Court			2,468	NH	NH	330		2,798
*Vermont--District Court	3,096	15,01 ²			NH		1,821 ¹	19,930 ¹
Virginia--Circuit Court	36,378	23,434		NH	NH		442	60,254

TABLE 28:
Composition of criminal case filings in general jurisdiction courts, 1980. (continued)

State and court title	Criminal cases filed							Total criminal
	Felony	Misdemeanor	Felony/ misdemeanor	Preliminary hearing	Ordinance violation	Appeal	Other criminal	
Washington--Superior Court	14,743			NH	NH	3,187	NH	17,930
Wisconsin--Circuit Court	13,176	35,633					17,209	66,018
Wyoming--District Court.....	1,732	NH	NH	NH	NH			1,732

Note: All available data from states that have total filings which are at least 90% complete are entered in the table. Blank spaces indicate that the data were unavailable, or less than 90% complete. Other criminal also includes extraordinary writ, postconviction remedy and sentence review only cases. The felony/misdemeanor category in this table does not represent the sum of all felonies and misdemeanors, but deals with those figures which could not be broken down into those respective categories.

X = The data for this case type are known to be included in the total but were not available by category.

NH = This case type is known not to be handled by this court.

*These states have a single-tier trial court. These courts have no limited jurisdiction courts under them, so included in their caseload are cases that would be heard by limited jurisdiction courts elsewhere.

¹Data are incomplete:

Connecticut--Superior Court--Additional felonies could not be separated from the felony/misdemeanor category.
 Georgia--Superior Court--Data are unavailable from Cobb County.
 Indiana--Superior Court and Circuit Court--Additional misdemeanors could not be separated from the felony/misdemeanor category.

Iowa--District Court-- Total criminal does not include preliminary hearings.
 Nebraska--District Court--Data were unavailable from Webster and Valley Counties.
 Vermont--District Court--Data do not include sentence review only cases, nor data from the Superior Court.

Explanation of data included in the category:
 Arkansas--Circuit Court-- Appeals include some original misdemeanors.
 Illinois--Circuit Court-- Misdemeanors include ordinance violations and preliminary hearings in the Circuit Court of Cook County.
 Indiana--Superior Court and Circuit Court-- Other criminal includes some preliminary hearings.
 Iowa--District Court-- Felony data include appeals.
 Massachusetts--District Court Department--Data include some felonies. Total cases include DWI cases.
 Nebraska--District Court-- Felony data include some misdemeanors, and appeal and total cases include some civil appeals.
 Pennsylvania--Court of Common Pleas-- Felony/misdemeanor figure includes some trial de novo for appeal cases.
 South Carolina--Circuit Court--Data include cases from the County Court, and the Civil and Criminal Court.

TABLE 29:
Composition of criminal case dispositions in general jurisdiction courts, 1980.
State and court. Criminal case categories.

State and court title	Criminal cases disposed							Total criminal
	Felony	Misdemeanor	Felony/ misdemeanor	Preliminary hearing	Ordinance Violation	Appeal	Other criminal	
Alabama--Circuit Court	X	NH			NH	X		24,552
Alaska--Superior Court	787	X			NH	X	255	1,042
Arizona--Superior Court	12,343	130	NH		NH	1,876	485	14,834
Arkansas--Circuit Court	10,367	(J)			NH	5,395 ^J		15,762
California--Superior Court	51,190				NH	2,166		53,356
Colorado--District Court, Denver Superior Court, Denver Juvenile Court, and Denver Probate Court..	9,596				NH	404	4,740	14,740
Connecticut--Superior Court	4,230 ¹		94,419				213	98,862
Delaware--Superior Court			2,970 ^J		NH	(J)	NH	2,970
*District of Columbia--Superior Court.	3,395	19,252	NH	7,104	3,647	NH	1,851	35,249
Florida--Circuit Court	101,450	NH	NH		NH	765	NH	102,215
Georgia--Superior Court	29,125 ¹	15,796 ¹	NH		NH	NH	NH	44,921 ¹
*Guam--Superior Court	353	675	NH					1,028
Hawaii--Circuit Court	1,612	582	NH	NH	NH	NH	81	2,275
*Idaho--STATE TOTAL	2,932	23,328	NH	5,631		88	NH	31,979
District Court	2,932	227	NH	NH	NH	88	NH	3,247
Magistrates Division	NH	23,101	NH	5,631			NH	28,732
*Illinois--Circuit Court	40,570	519,524 ^J	NH	(J)	81,726 ^J	NH		641,820
Indiana--Superior Court and Circuit Court.....		19,994 ¹	19,606	3,328 ^J			8,615 ^J	51,543
*Iowa--District Court	17,448 ^J	81,600	NH	2,354	77,340	(J)		178,742
Kansas--District Court	11,310 ^J	17,821 ^J	NH		NH	(J)		29,131
Kentucky--Circuit Court			9,455	NH	NH	392	NH	9,847
Maine--Superior Court	2,555	2,282	NH	NH			701	5,538
Maryland--Circuit Court			37,108	NH	NH	4,437	682	42,227
Massachusetts--Superior Court Department.....	X					1,044	30,203	31,247
Michigan--STATE TOTAL	40,601	5,997	NH		28,215	593		75,406
Circuit Court	28,881				28,881	593		29,474
Recorder's Court of Detroit	11,720	5,997	NH		28,215	NH		45,932
Minnesota--District Court	7,432	1,690	NH					9,122
Montana--District Court	X		2,631			X		2,631
Nebraska--District Court	3,955 ¹	(J)	NH		NH	1,654 ¹		5,609 ¹
New Hampshire--Superior Court			4,322		NH	3,327	NH	7,649
New Jersey--Superior Court.....	23,166				NH	2,828	127	26,121
New Mexico--District Court			5,467		NH			5,467
New York--Supreme Court and County Court.....			34,966		NH	NH	NH	34,966
North Carolina--Superior Court	36,169				NH	25,047	NH	25,047
North Dakota--District Court	1,196	21	NH		NH	40	71	1,328
Ohio--Court of Common Pleas	37,189	NH	NH		NH	NH	NH	37,189
Oklahoma--District Court	21,839	33,496	NH		NH	323	301	55,959
Oregon--Circuit Court	17,787	NH	NH		NH			17,787
Pennsylvania--Court of Common Pleas..			54,982 ^J			14,740 ^J	884	70,606
Puerto Rico--Superior Court	10,781	10,063	NH	729	NH			21,573
South Carolina--Circuit Court			33,722 ^J		NH			33,722 ^J
Texas--District Court and Criminal District Court.....	74,079	5,095	NH		NH		6,309	85,483
Utah--District Court			2,350		NH	203		2,553
*Vermont--District Court	3,177	15,083	NH		NH	69	1,755	20,084
Virginia--Circuit Court	34,809	22,335	NH		NH		355	57,499
Wisconsin--Circuit Court	13,562	35,959	NH				19,502	69,023
Wyoming--District Court.....	1,666	NH	NH		NH			1,666

(continued on next page)

TABLE 29:
Composition of criminal case dispositions in general jurisdiction courts, 1980. (continued)

Note: All available data from states that had total dispositions which were at least 90% complete are entered in the table. Blank spaces indicate that the data were unavailable or less than 90% complete. Other criminal also includes extraordinary writ, postconviction remedy and sentence review only cases. The felony/misdemeanor category in this table does not represent the sum of all felonies and misdemeanors, but deals only with those figures which could not be broken down into those respective categories.

X = The data for this case type are known to be included in the total but were unavailable by category.

NH = This case type is known not to be handled by the court.

*These states have a single-tier trial court. These courts have no limited jurisdiction courts under them, so they hear cases that would be heard by limited jurisdiction courts elsewhere.

¹Data are incomplete:

Connecticut--Superior Court--Additional felonies could not be separated from the felony/misdemeanor category.
Georgia--Superior Court--Data were unavailable from Cobb County.
Indiana--Superior Court and Circuit Court--Additional misdemeanors could not be separated from the felony/misdemeanor category.

Nebraska--District Court--Data were unavailable for Webster and Valley Counties.

²Explanation of data included in the category:

Arkansas--Circuit Court-- Appeals include some original misdemeanors.
Delaware--Superior Court-- Felony/misdemeanor includes appeals.
Illinois--Circuit Court-- Misdemeanors include ordinance violations and preliminary hearings in the Circuit Court of Cook County.
Indiana--Superior Court and Circuit Court-- Other criminal includes some preliminary hearings.
Iowa--District Court-- Felony data include appeals.
Kansas--District Court-- Misdemeanors and felonies include appeals.
Nebraska--District Court-- Felony data include some misdemeanors, and appeal and total criminal include some civil appeals.
Pennsylvania--Court of Common Pleas-- Felony/misdemeanor figure includes some trial de novo for appeal cases.
South Carolina--Circuit Court--Data include cases from the County Court, and the Civil and Criminal Court.

TABLE 30: Felony caseload for general jurisdiction courts, 1980.

TABLE 31: Misdemeanor caseload for trial courts, 1980.

TABLE 32: Combined felony and misdemeanor caseload, 1980.

TABLE 33: Ordinance violation caseload for trial courts, 1980.

TABLE 34: Preliminary hearing caseload for trial courts, 1980.

TABLE 35: Criminal appeals caseload for trial courts, 1980.

Variations in court organization and subject matter jurisdiction:

Caseload in these tables is from both general jurisdiction and limited jurisdiction courts. The same case types may be handled in different courts from state to state. Only state totals can be compared among these states using the same unit of count. To facilitate comparisons, the states in these tables have been grouped into three categories: those states where a court has exclusive jurisdiction over a case type and where it reported complete data; those states where more than one court handles a case type and each court submitted complete data; and those states where data from any one of the courts with that casetype jurisdiction are incomplete. The court organization charts in Part II should be consulted for a brief summary of the jurisdiction of each court.

Sources of data:

These are found in the individual court profiles in Part II and in Appendix B.

Variations in case classification and definitions:

Both the case categories and the data classified in the case categories vary from state to state.

Because such problems exist for these and all other case categories, the case types used in this report are those chosen for inclusion in the State Court Model Annual Report and State Court Model Statistical Dictionary.

Even with use of the model case types, however, caseloads are not comparable if state statutes vary as to the types of criminal cases classified as felonies or misdemeanors. Certain drug offenses, for example, may be serious felonies in one state but only misdemeanors in another.

Only states reporting data that could be displayed in the specific case types are included in the tables, and then only if the data are at least 90% complete. Many courts do not break data down beyond the broad civil, criminal, traffic, and juvenile categories.

Variations in counting cases:

Each of these tables has numerical superscripts by each court name, indicating how that court counts cases. This distinction is highlighted further by dotted lines separating the states by unit of count.

Appropriate analysis:

All percentage calculations that were less than 1% but greater than 0% have been rounded up to 1%. All percentage calculations that were less than 0% but greater than -1% have been rounded down to -1%.

Disposed cases as percent of filed. This measure represents the percent of the number of filed cases of which the court was able to dispose. The percent is computed by dividing the number of cases filed by the number disposed of and then multiplying by one hundred. A percent over one hundred indicates that the court disposed of more cases than were filed, thus reducing pending caseload. A percent significantly less than one hundred indicates that the court is not keeping up with the volume of cases being filed. This measure was not computed if the number of cases filed was less than ten or if the quantity of missing data (indicated by an "i" footnote) made it inappropriate.

End pending cases as percent of filed. This figure gives the percent of the number of filed cases that were pending at the end of the year. This measure is computed by dividing the number of cases pending at the end of the year by the number of cases filed and then multiplying by one hundred. A value of one hundred percent indicates that the number of cases pending at the end of the year was equal to the number of cases filed during the year. A value higher than one hundred percent indicates a pending caseload larger than cases filed, while a value lower than one hundred percent indicates a pending caseload smaller than the number of cases filed. This percent was not computed if the number of cases filed was less than ten or if the quantity of missing data (indicated by an "i" footnote in the profiles in Part II) made it inappropriate.

Number change in pending caseload. This number gives the net increase or decrease in pending caseload for the court year by subtracting the number of cases pending at the beginning of the year from the number of cases pending at the end of the year. An alternative to this calculation, subtracting the number disposed of from the number filed, was used when pending data were unavailable or incomplete. When this alternate formula was used, the resulting number was enclosed in parentheses. A positive number indicates that the pending caseload increased during the year while a negative number indicates that the pending caseload was reduced in size. Thus, a large negative change in pending cases indicates that the court is keeping the caseload current, while a large positive change in pending cases would indicate that the court has not kept pace with its filings.

Percent change in pending caseload. This percentage indicates the change in pending cases relative to the number of cases pending at the beginning of the year, and is obtained by dividing the number change in pending caseload by the number of cases pending at the beginning of the year and then multiplying by one hundred. (This figure cannot be calculated if the

(continued on next page)

alternative formula described above was used to calculate the number change in the pending caseload.) A high negative percent indicates that the court reduced its pending caseload significantly, while a high positive percent indicates that the pending caseload increased significantly. This measure was not computed if the number of beginning pending cases was less than ten or if the jurisdiction of the court changed significantly during the year.

Filed (disposed) per 100,000 population. The unit of state population used on all court caseload charts is 100,000. This measure compensates for variations in state population and gives a more realistic basis for comparison of caseloads among states of various sizes. If the number of filings was not available or was not complete (indicated by an "i" footnote on the profiles in Part II) but the number of dispositions was available, the number of cases disposed per unit of population was entered in this column in place of the number of cases filed per population unit, and the use of this alternative quantity was indicated by enclosing it in parentheses. Population figures used in the criminal tables represent the 18-year-old-plus state population. If all other factors (court jurisdiction, case definition,

etc.) are similar, the filed-per-unit-of-population statistic will permit direct comparisons among states of the number of filed cases.

Limitations on use:

In these criminal case type tables, only STATE TOTALS can be compared in those states where more than one court has jurisdiction over the case type. Comparisons can be made between the data reported for a state with an individual court that has exclusive jurisdiction over the type of case, and the STATE TOTALS for states where more than one court has jurisdiction. Comparisons should be avoided for states not reporting data for one or more courts that have jurisdiction over the case type.

Comparisons should be made only between those cases that use the same unit of count for counting criminal cases.

It should also be noted that any change(s) in the caseload of a court may not indicate a change in the actual "offense-rate" within a state, but may merely reflect changes in the criminal code, law enforcement policies and/or citizen reporting rates--among other things. These data should only be used for court management measures.

TABLE 30:
Felony caseload for general jurisdiction courts, 1980.
State adult population within unit of court groupings. Courts reporting felony caseload. Disposed and end pending as a percent of filed. Number and percent change in pending. Filed per 100,000 adult population.

State and court title	State population in thousands	Begin pending	Filed	Disposed	End pending	As percent of filed		Change in pending		Filed (disposed) per 100,000 population
						Dis-posed	End pending	Number	Percent	
COMPLETE STATE DATA:										
Exclusive court jurisdiction:										
Alaska--Superior Court ⁶	270	382	906	787	377	87%	42%	-5	-1%	336
Arkansas--Circuit Court ⁶	1,614	6,098	11,037	10,367	6,883	94%	62%	785	13%	684
Guam--Superior Court ⁶		476	103	353	226	343%	219%	-250	-53%	
Illinois--Circuit Court ⁶	8,178	19,399	41,348	40,570	19,804	98%	48%	405	2%	506
Iowa--District Court ⁶	2,088	13,622 ^j	18,135 ^j	17,448 ^j	15,032 ^j	96 ^j		1,410 ^j	10 ^j	869 ^j
Kansas--District Court ⁶	1,714	4,197 ^j	10,944	11,310 ^j	3,831 ^j			-366 ^j	-9 ^j	639
New Jersey--Superior Court (Law Division) ⁶	5,374	29,495	22,980	23,166	29,309	101%	128%	-186	-1%	428
North Dakota--District Court ⁶	462		1,227	1,196		97%		(31)		266
Oklahoma--District Court ⁶	2,170	29,901	23,692	21,839	31,764	92%	134%	1,863	6%	1,092
Oregon--Circuit Court ⁶	1,910	7,415	19,077	17,787	8,705	93%	46%	1,290	17%	999
South Dakota--Circuit Court ⁶	485		2,809	3,521		125%		(-712)		579
Wisconsin--Circuit Court ⁶	3,347		13,176	13,562		103%		(-386)		394
Wyoming--District Court ⁶	325	698	1,732	1,666	764	96%	44%	66	9%	533
Arizona--Superior Court ⁷	1,926	6,038	13,970	12,343	7,665	88%	55%	1,627	27%	725
California--Superior Court ⁷	17,281		57,932	51,190		88%		(6,742)		335
Colorado--District Court ⁷	2,080		12,477	9,596		77%		(2,881)		600
District of Columbia--Superior Court ⁷	494	1,094	3,818	3,395	1,517	89%	40%	423	39%	773
Florida--Circuit Court ⁷	7,381		125,412	101,450		81%		(23,962)		1,699
Georgia--Superior Court ⁷	3,818	15,652 ⁱ	31,987 ⁱ	29,125 ⁱ	17,156 ⁱ	91 ⁱ	54 ⁱ	1,504 ⁱ	10 ⁱ	838 ⁱ
Hawaii--Circuit Court ⁷	689	3,081	1,916	1,612	3,386	84%	177%	305	10%	278
Idaho--District Court ⁷	637	1,245	3,085	2,932	1,398	95%	45%	153	12%	484
Maine--Superior Court ⁷	803	1,745	2,915	2,555	2,105	88%	72%	360	21%	363
Montana--District Court ⁷	555		2,217 ^j							400 ^j
Nebraska--District Court ⁷	1,123		4,552 ^j	3,955 ^j		87 ^j		(597) ^j		405 ^j
Ohio--Court of Common Pleas ⁷	7,703	7,643	39,215	37,189	9,669	95%	25%	2,026	27%	509
Washington--Superior Court ⁷	2,991		14,743							493
Puerto Rico--Superior Court ⁸	1,975	7,395	10,927	10,781	7,541	99%	69%	146	2%	553
Virginia--Circuit Court ⁸	3,872		36,378	34,809		96%		(1,569)		940
Minnesota--District Court ⁹	2,905		9,254	7,432		80%		(1,822)		319
North Carolina--Superior Court ⁹	4,219	10,142	36,830	36,169	10,803	98%	29%	661	7%	873
Not exclusive court jurisdiction:										
Vermont--STATE TOTAL	366	1,158	3,127	3,208	1,077	103%	34%	-81	-7%	854
Superior Court ⁶	--	8	31	31	8	100%	26%	0	0%	8
District Court ⁶	--	1,150	3,096	3,177	1,069	103%	35%	-81	-7%	846
Michigan--STATE TOTAL ⁷	6,507	11,561	43,360	40,601	14,320	94%	33%	2,759	24%	666
Recorder's Court of Detroit ⁷	--	2,945	12,747	11,720	3,972	92%	31%	1,027	35%	196
Circuit Court ⁷	--	8,616	30,613	28,881	10,348	94%	34%	1,732	20%	471
Texas--District Court and Criminal District Court ⁷	9,923	51,111	82,454	74,079	59,846	90%	73%	8,735	17%	831

Note: All available data that are at least 90% complete are entered in the table. Blank spaces indicate that either the data were unavailable or less than 90% complete, or that the calculations were inappropriate.

Nebraska--District Court--Data were unavailable from Webster and Valley Counties.

- ⁶ The criminal case unit of count is the number of informations, indictments or complaints.
- ⁷ The criminal case unit of count is the number of defendants on the information, indictment or complaint.
- ⁸ The criminal case unit of count is the number of charges.
- ⁹ The criminal case unit of count is inconsistent statewide.

^jExplanation of data included in the category:
 Iowa--District Court--Data include some appeals. Pending data include indictable misdemeanor cases.
 Kansas--Pending and disposed figures include criminal appeal cases.
 Nebraska--District Court--Figures include a few misdemeanor cases.

ⁱData are incomplete:
 Georgia--Superior Court--Data were unavailable from Cobb County.

TABLE 32:
Combined felony and misdemeanor caseload, 1980. (continued)

State and court title	State population in thousands	Begin pending	Filed	Disposed	End pending	As percent of filed		Change in pending		Filed (disposed) per 100,000 population
						Dis-posed	End pending	Number	Percent	
Not exclusive court jurisdiction (con't.)										
New Hampshire--STATE TOTAL ..	663		38,125							5,750
Superior Court ⁹	--		3,952	4,322						596
District Court ⁹	--		33,157							5,001
Municipal Court ⁹	--		1,016							153

Hawaii--STATE TOTAL	689			22,073						(3,227)
Circuit Court ⁸	--	3,702	2,354	2,194	3,863	93%	164%	161	4%	342
District Court ⁸	--			19,879						(2,885)
Maine--STATE TOTAL	803		34,361	32,444		94%		(1,917)		4,279
Superior Court ⁷	--	3,124	4,998	4,837	3,285	97%	66%	161	5%	622
District Court ⁶	--		29,363	27,607		94%		(1,756)		3,657
New Mexico--STATE TOTAL	884		26,030							2,945
District Court ⁷	--	2,882	5,186	5,467	2,601	105%	50%	-281	-10%	587
Magistrate Court ⁶	--		20,844							2,358
INCOMPLETE STATE DATA										
Arkansas--Circuit Court ⁶	1,614	6,098	11,037	10,367	6,883	94%	62%	785	13%	684
Municipal Court ⁶	--		99,908 ¹							6,190 ¹
City Court, Police Court and Justice of the Peace Court ⁶	--									
Indiana--Superior Court and Circuit Court ⁶	3,872	24,694	44,031	39,600	29,125	90%	66%	4,431	18%	1,137
County Court ⁶	--	19,269	51,109	46,654	23,724	91%	46%	4,455	23%	1,320
Municipal Court of Marion County ⁶	--	29,020	50,309	37,507	41,822	75%	83%	12,802	44%	1,299
City Court and Town Court ⁶	--									
Louisiana--District Court ⁶ ..	2,874									1,242
City Court, Parish Court and Municipal Court ⁶ ..	--		35,704	31,206		87%		(4,498)		
Massachusetts--Superior Court Department ⁶	4,247									
District Court Department ⁶	--		208,026 ^j							4,896 ^j
Boston Municipal Court Department ⁶	--									
Housing Court Department ⁶	--		5,258							124
Juvenile Court Department ⁶	--		29							1
New Jersey--Superior Court (Law Division) and County Court ⁶	5,374	29,495	22,980	23,166	29,309	101%	128%	-186	-1%	428
County District Court ⁶ ..	--									
Municipal Court ⁶	--									
Tennessee--Circuit Court and Criminal Court ⁶	3,292		31,462							956
Justice of the Peace Court ⁶	--									
Utah--District Court ⁶	921		2,468	2,350		95%		(118)		268
Juvenile Court ⁶	--		319							35
Circuit Court ⁶	--		11,604 ^j							1,260 ^j
Justice Court ⁶	--									
Wisconsin--Circuit Court ⁶ ..	3,347		48,809	49,521		101%		(-712)		1,458
Municipal Justice Court ⁶ ..	--									

State and court title	State population in thousands	Begin pending	Filed	Disposed	End pending	As percent of filed		Change in pending		Filed (disposed) per 100,000 population
						Dis-posed	End pending	Number	Percent	
INCOMPLETE STATE DATA (con't.)										
Wyoming--District Court ⁶	325	698	1,732	1,666	764	96%	44%	66	10%	533
County Court and Justice of the Peace Court ⁶ ...	--									

Arizona--Superior Court ⁷	1,926	6,153	14,054	12,473	7,734	89%	55%	1,581	26%	730
Justices of the Peace Court ⁷	--	9,926 ⁱ	19,211 ⁱ	20,491 ⁱ	8,646 ⁱ	107 ⁱ	45 ⁱ	-1,280 ⁱ	-13 ⁱ	998 ⁱ
City Magistrates ⁷	--	33,066	90,374	64,593	58,847	71%	65%	25,781	78%	4,692
Georgia--Superior Court ⁷	3,818	24,006 ⁱ	48,741 ⁱ	44,921 ⁱ	25,326 ⁱ	92 ⁱ	52 ⁱ	1,320 ⁱ	6 ⁱ	1,277 ⁱ
State Court and County Court ⁷	--		90,609	79,761		88%		10,848		2,373
Probate Court ⁷	--									
Municipal Court ⁷	--									
Magistrate's Court ⁷	--									
Michigan--Circuit Court ⁷	6,507	8,616	30,613	28,881	10,348	94%	34%	1,732	20%	471
Recorder's Court of Detroit ⁷	--		19,136	17,717		93%		(1,419)		294
District Court ⁷	--									
Municipal Court ⁷	--									
Montana--District Court ⁷	555	958	2,771	2,631	1,098	95%	40%	140	15%	499
Justice Court ⁷	--									
City Court ⁷	--									
Municipal Court ⁷	--									
Nevada--Justice Court ⁷	584		28,139							4,818
Municipal Court ⁷	--		36,540							6,257
District Court ⁷	--									
New York--Supreme Court and County Court ⁷	12,870		35,026	34,966		100%		(60)		272
Criminal Court of the City of New York ⁷	--									
Town and Village Court ⁷ ..	--									
District Court ⁷	--									
City Court ⁷	--									
Ohio--Court of Common Pleas ⁷ ..	7,703	7,643	39,215	37,189	9,669	95%	25%	2,026	27%	509
County Court ⁷	--	2,461	26,454	26,727	2,188	101%	8%	-273	-11%	343
Municipal Court ⁷	--	33,167	295,051	292,231	35,987	99%	12%	2,820	9%	3,830
Mayor's Court ⁷	--									
Pennsylvania--Court of Common Pleas ⁷	8,742	27,885 ^j	65,782 ^j	54,982 ^j	31,953 ^j	84 ^j	49 ^j	4,068 ^j	15 ^j	753 ^j
Philadelphia Municipal Court ⁷	--	5,413	33,925	34,030	5,078	100%	15%	-335	-6%	388
Pittsburgh City Magistrates ⁷	--									
Texas--District Court and Criminal District Court ⁷	9,923	56,745	89,917	79,174	67,488	88%	75%	10,743	19%	906
County Court at Law, and Constitutional County Court ⁷	--	160,897 ^{ij}	147,081	159,076 ^{ij}	180,588 ^{ij}			19,691 ^{ij}	12 ^{ij}	1,482
Justice of the Peace Court ⁷	--									
Municipal Court ⁷	--									

Virginia--Circuit Court ⁸	3,872		59,812	57,144		96%		(2,668)		1,545
District Court ⁸	--									

(continued on next page)

TABLE 32:
Combined felony and misdemeanor caseload, 1980. (continued)

State and court title	State population in thousands	Begin pending	Filed	Disposed	End pending	As percent of filed		Change in pending		Filed (disposed) per 100,000 population
						Dis-posed	End pending	Number	Percent	
INCOMPLETE STATE DATA (con't.)										
Minnesota--District Court ⁹ ..	2,905		11,196	9,122		81%		(2,074)		385
County Court ⁹	--		56,268	50,798		90%		(5,470)		1,937
County Municipal Court ⁹ ..	--									
North Carolina--Superior Court ⁹	4,219	10,142	36,830	36,169	10,803	98%	29%	661	7%	873
District Court ⁹	--									

Oregon--Circuit Court ¹⁰	1,910	7,415	19,077	17,787	8,705	93%	46%	1,290	17%	999
Justice Court ¹⁰	--									
District Court ¹⁰	--									

Delaware--Superior Court ⁷ ...	428	1,181 ^j	2,931	2,970 ^j	1,326 ^j			145 ^j	12% ^j	685
Court of Common Pleas ⁸ ..	--	1,147	9,529	9,149	1,527	96%	16%	380	33%	2,226
Justice of the Peace Court ⁸	--		20,566							4,805
Alderman's Court ⁸	--			1,598						373
Municipal Court of Wilmington ⁸	--									
Maryland--Circuit Court ⁶	3,049		34,412	37,108		108%		(-2,696)		1,129
District Court ⁷	--									
Nebraska--District Court ⁷ ...	1,123		4,552 ⁱ	3,955 ⁱ		87% ⁱ		(597) ⁱ		405 ⁱ
County Court ⁶	--									
Municipal Court ⁷	--									
Rhode Island--Superior Court ⁷	704		3,667	3,462		94%		(205)		521
District Court ⁶	--		31,944 ^j	31,522 ^j		99% ^j		(422) ^j		4,538 ^j
Municipal Court ⁶	--									
West Virginia--Magistrate Court ¹¹	1,390		117,491	107,679		92%		(9,812)		8,453
Circuit Court ⁹	--									
Municipal Court ¹²	--									

Note: All available data that are at least 90% complete are entered in the table. Blank spaces indicate that either the data were unavailable or less than 90% complete, or the calculations were inappropriate.

- 6 The criminal case unit of count is the number of informations, indictments or complaints.
- 7 The criminal case unit of count is the number of defendants on the information, indictment or complaint.
- 8 The criminal case unit of count is the number of charges.
- 9 The criminal case unit of count is inconsistent statewide.
- 10 The criminal case unit of count is the number assigned at arraignment.
- 11 The criminal case unit of count is the number of warrants issued.
- 12 The criminal case unit of count is unknown.

ⁱ Incomplete state data:
Alaska--Superior Court--Disposed and pending data do not include misdemeanors.
Arizona--Justices of the Peace Court--Data were unavailable from St. John's, Snowflake and Quartzite Precincts.
Arkansas--Municipal Court--753 total cases from Salem could not be identified by case type.
Georgia--Superior Court--Data were unavailable from Cobb County.
Illinois--Circuit Court--Pending data do not include "conservation violations" which represent 2% of the filings.

Nebraska--District Court--Data were unavailable from Webster and Valley Counties.
Texas--County Court at Law--Pending and disposed figures do not include traffic appeal cases.

^j Explanation of data included in the category:
Delaware--Superior Court--Disposed and pending data include criminal appeal cases that are tried de novo.
Iowa--District Court--Data include criminal appeals.
Kansas--District Court--Disposed and pending data include some criminal appeal cases.
Massachusetts--District Court Department--Data include DWI cases.
Missouri--Circuit Court--Figures include municipal appeals.
Pennsylvania--Court of Common Pleas--Data include criminal trial de novo for appeal.
Rhode Island--District Court--Traffic cases not handled by the Administrative Adjudication Division of the Department of Transportation are included with misdemeanors.
Texas--County Court at Law--Disposed and pending data include criminal appeals.
Utah--Circuit Court--Data include preliminary hearings.

TABLE 33:
Ordinance violation caseload for trial courts, 1980.

State population within unit of count groupings. Courts reporting ordinance violations caseload. Disposed and end pending as a percent of filed. Number and percent change in pending. Filed per 100,000 adult population.

State and court title	State population in thousands	Begin pending	Filed	Disposed	End pending	As percent of filed		Change in pending		Filed (disposed) per 100,000 population
						Dis-posed	End pending	Number	Percent	
COMPLETE STATE DATA										
Exclusive court jurisdiction:										
Illinois--Circuit Court ⁶	8,178		84,594	81,726		97%		(2,868)		1,034
Iowa--District Court ⁶	2,088	48,368	68,865	77,340	39,893	112%	58%	-8,475	-18%	3,298
Utah--City Court ⁶	921		22,761							

District of Columbia--Superior Court ⁷	494	271	3,637	3,647	261	100%	7%	-10	-4%	736
Florida--County Court ⁷	7,381		75,914	66,770		88%		(9,144)		1,029
Washington--Municipal Court ⁷ ..	2,991		57,681							1,928

Hawaii--District Court ⁸	689	4,821	22,643	22,696	4,768	100%	21%	-53	-1%	3,286

South Carolina--Municipal Court ¹¹	2,178		45,836							2,104

Not exclusive court jurisdiction:										
California--STATE TOTAL	17,281		57,173	42,865		75%		(14,308)		331
Municipal Court ⁷	--		52,475	38,944		74%		(13,531)		304
Justice Court ⁷	--		4,698	3,921		83%		(777)		27
Pennsylvania--STATE TOTAL	8,742		265,686	229,540		87%		(35,944)		3,039
District Justice Court ⁷ ..	--		265,034							3,032
Pittsburgh City Magistrates ⁷	--		652							7

INCOMPLETE STATE DATA										
Louisiana--City Court, Parish Court, Municipal Court and Traffic Court of New Orleans ⁶	2,874		104,020	83,835		81%		(20,185)		3,619
Mayor's Court ⁶	--									

Michigan--District Court ⁷ ...	6,507	21,586	90,408	88,664	23,330	98%	26%	1,744	8%	1,389
Common Pleas Court of Detroit ⁷	--				423	86%	32%	186	79%	20
Municipal Court ⁷	--	237	1,308	1,122						
Recorder's Court of Detroit ⁷	--	149,526	38,805	28,215	160,116	73%	413%	10,590	7%	596

Puerto Rico--District Court ⁸ ..	1,975	54	280	295	39	105%	14%	-15	-28%	14
Municipal Court ⁸	--									

Note: All available data that are at least 90% complete are entered in the table. Blank spaces indicate that either the data were unavailable or less than 90% complete, or that the calculations were inappropriate.

- 6 The criminal case unit of count is the number of informations, indictments or complaints.
- 7 The criminal case unit of count is the number of defendants on the information, indictment or complaint.
- 8 The criminal case unit of count is the number of charges.
- 9 The criminal case unit of count is inconsistent statewide.
- 10 The criminal case unit of count is the number assigned at arraignment.
- 11 The criminal case unit of count is the number of warrants issued.
- 12 The criminal case unit of count is unknown.

TABLE 34:
Preliminary hearing caseload for trial courts, 1980.
State adult population within unit of count groupings. Courts reporting felony preliminary caseload. Disposed and end pending as a percent of filed. Number and percent change in pending. Filed per 100,000 adult population.

State and court title	State population in thousands	Begin pending	Filed	Disposed	End pending	As percent of filed		Change in pending		Filed (disposed) per 100,000 population
						Dis-posed	End pending	Number	Percent	
COMPLETE STATE DATA										
Exclusive court jurisdiction:										
Iowa--District Court ⁶	2,088			2,354						(113)
Missouri--Circuit Court ⁶	3,555		28,353	23,648		83%		(4,705)		798
New Mexico--Magistrate Court ⁶	884		9,884							1,118
Rhode Island--District Court ⁶	704		7,878							1,119

Colorado--County Court ⁷	2,080		2,732	2,732		100%				131
District of Columbia--Superior Court ⁷	494	194	7,046	7,104	136	101%	2%	-58	-30%	1,426
Idaho--Magistrate's Division ⁷	637	2,193	5,987	5,631	2,549	94%	43%	356	16%	940
Kentucky--District Court ⁷	2,579		26,505	24,712		93%		(1,793)		1,028
Nevada--Justice Court ⁷	584		9,380							1,606
Washington--District Court ⁷	2,991		10,324							345

Hawaii--District Court ⁸	689			933						(135)

West Virginia--Magistrate Court ¹¹	1,390		12,650	10,468		83%		(2,182)		910
Not exclusive court jurisdiction:										
Alaska--STATE TOTAL.....	270		1,760	1,352		77%		(408)		652
District Court ⁶	--	690	1,599	1,222	544	76%	34%	-146	-21%	592
Magistrate's Court ⁶	--		161	130		81%		(31)		60
Indiana--STATE TOTAL.....	3,872	1,154 ^j	5,950 ^j	5,174 ^j	1,930 ^j	87% ^j	32% ^j	776 ^j	67% ^j	154 ^j
Superior Court ⁶	--	733	4,157	3,328	1,562	80%	36%	829	113%	107
County Court ⁶	--	421 ^j	1,793 ^j	1,846 ^j	368 ^j	103% ^j	21% ^j	-53 ^j	-13% ^j	46 ^j

California--STATE TOTAL.....	17,281		115,769	96,739		84%		(19,030)		670
Justice Court ⁷	--		8,974	7,064		79%		(1,910)		52
Municipal Court ⁷	--		106,795	89,675		84%		(17,120)		618
Ohio--STATE TOTAL.....	7,703	5,653	53,328	53,701	5,280	101%	10%	-373	-7%	692
County Court ⁷	--	278	4,769	4,560	487	96%	10%	209	75%	62
Municipal Court ⁷	--	5,375	48,559	49,141	4,793	101%	10%	-582	-11%	630
Pennsylvania--STATE TOTAL.....	8,742		127,213							1,455
Philadelphia Municipal Court ⁷	--	1,655	14,719	14,303	1,718	97%	12%	63	4%	168
District Justice Court ⁷	--		103,792	93,132		90%		(10,660)		1,187
Pittsburgh City Magistrates ⁷	--		8,702							100

Puerto Rico--STATE TOTAL.....	1,975	10,084	17,293	18,545	8,832	107%	51%	-1,252	-12%	876
Superior Court ⁸	--	153	732	729	156	100%	21%	3	2%	37
District Court ⁸	--	9,931	16,561	17,816	8,676	108%	52%	-1,255	-13%	839

New Hampshire--STATE TOTAL.....	663		3,856							582
District Court ⁹	--		3,769							569
Municipal Court ⁹	--		87							13

State and court title	State population in thousands	Begin pending	Filed	Disposed	End pending	As percent of filed		Change in pending		Filed (dis-posed) per 100,000 population
						Dis-posed	End pending	Number	Percent	
COMPLETE STATE DATA (con't.)										
North Dakota--STATE TOTAL.....	462		1,593	1,598		100%			(-5)	345
County Court with increased Jurisdiction ¹⁰	--		1,369	1,395		102%			(-26)	296
County Justice Court ¹⁰	--		224	203		91%			21	48

South Carolina--STATE TOTAL ..	2,178	1,384	25,360	24,502	2,242	97%	9%	858	62%	1,164
Magistrate Court ¹¹	--	974	19,847	19,379	1,442	98%	7%	468	48%	911
Municipal Court ¹¹	--	410	5,513	5,123	800	93%	15%	390	95%	253

INCOMPLETE STATE DATA										
Arizona--Justices of the Peace ⁷	1,926	3,806 ⁱ	18,303 ⁱ	17,137 ⁱ	4,972 ⁱ	94% ⁱ	27% ⁱ	1,166 ⁱ	31% ⁱ	950 ⁱ
Oregon--District Court ¹⁰	1,910	1,419	11,690	11,415	1,694	98%	14%	275	19%	612
Justice Court ¹⁰	--									
Nebraska--County Court ⁶	1,123		4,450	4,692		105%			(-242)	396
Municipal Court ⁷	--									

Note: All available data that are at least 90% complete are included in the table. Blank spaces indicate that either the data were unavailable or less than 90% complete, or the calculations were inappropriate.

¹¹ The criminal case unit of count is the number of warrants issued.

ⁱData are incomplete:

Arizona--Justices of the Peace Court--No data were reported for St. John's, Snowflake, and Quartzsite Precincts.

^jExplanation of data included in the category:

Indiana--County Court--Data include some mental health and extraordinary writ cases.

- ⁶ The criminal case unit of count is the number of informations, indictments, or complaints.
- ⁷ The criminal case unit of count is the number of defendants on the information, indictment, or complaint.
- ⁸ The criminal case unit of count is the number of charges.
- ⁹ The criminal case unit of count is not consistent statewide.
- ¹⁰ The criminal case unit of count is the case number assigned to the information, indictment, or complaint at arraignment.

TABLE 35:
Criminal appeals caseload for trial courts, 1980.

State adult population within unit of count groupings. Courts reporting criminal appeals caseload. Disposed and end pending as a percent of filed. Number and percent change in pending. Filed per 100,000 adult population.

State and court title	State population in thousands	Begin pending	Filed	Disposed	End pending	As percent of filed		Change in pending		Filed (disposed) per 100,000 population
						Dis-posed	End pending	Number	Percent	
COMPLETE STATE DATA										
Exclusive court jurisdiction:										
Alaska--Superior Court ⁶	270		64							24
Arkansas--Circuit Court ⁶	1,614	2,777 ^j	5,440 ^j	5,395 ^j	2,823 ^j	99% ^j	52% ^j	46 ^j	2% ^j	337 ^j
Kansas--District Court ⁶	1,714		1,056							62
Maryland--Circuit Court ⁶	3,049		4,379	4,437		101%		(-58)		144
New Jersey--Superior Court ⁶ ..	5,374	739	2,783	2,828	694	102%	25%	-45	-6%	52
Oklahoma--District Court ⁶	2,170	1,239	423	323	1,339	76%	317%	100	8%	19
Rhode Island--Superior Court ⁶ ..	704		772							110
Utah--District Court ⁶	921		330	203		62%		(127)		36

Arizona--Superior Court ⁷	1,926	474	1,893	1,876	491	99%	26%	17	4%	98
California--Superior Court ⁷ ..	17,281		2,488	2,166		87%		(322)		14
Delaware--Superior Court ⁷	428		184							43
Florida--Circuit Court ⁷	7,381		563	765		136%		(-202)		8
Idaho--District Court ⁷	637	98	67	88	77	131%	115%	-21	-21%	11
Kentucky--Circuit Court ⁷	2,579		397	392		99%		(5)		15
Michigan--Circuit Court ⁷	6,507	565	651	593	623	91%	96%	58	10%	10
Washington--Superior Court ⁷ ..	2,991		3,187							107

New Hampshire--Superior Court ⁹	663		2,905	3,327		115%		(-422)		438
North Carolina--Superior Court ⁹	4,219	6,858	24,994	25,047	6,805	100%	27%	-53	-1%	592
Not exclusive court jurisdiction:										
Texas--County Court at Law and Constitutional County Court ⁷	9,923		61,079							616
INCOMPLETE STATE DATA										
Massachusetts--District Court ⁶	4,247									
Superior Court ⁶		959	711	1,044	626	147%	88%	-333	-35%	17
Boston Municipal Court ¹² ..										
North Dakota--District Court ⁶ ..	462		21	40		190%		(-19)		5
County Court with Increased Jurisdiction ⁶										

Colorado--District Court and Denver Superior Court ⁷ ..	2,080		427	404		95%		(23)		21
County Court ⁷										
Nebraska--District Court ⁷	1,123		1,793 ^{ij}	1,654 ^{ij}		92% ^{ij}		(139) ^{ij}		160 ^{ij}
Pennsylvania--Court of Common Pleas ⁷	8,742	2,873 ⁱ	15,271 ⁱ	14,740 ⁱ	3,758 ⁱ	97% ⁱ	25% ⁱ	885 ⁱ	31% ⁱ	175 ⁱ

Note: All available data that are at least 90% complete are in the Table. Blank spaces indicate that either the data were unavailable or less than 90% complete, or that the calculations were inappropriate.

- 6 The criminal case unit of count is the number of informations, indictments, or complaints.
- 7 The criminal case unit of count is the number of defendants on the information, indictment or complaint.
- 8 The criminal case unit of count is the number of charges.
- 9 The criminal case unit of count is inconsistent statewide.
- 12 The criminal case unit of count is unknown.

ⁱData are incomplete:
Nebraska--District Court--Data were unavailable from Webster and Valley Counties.

TABLE 36: Criminal disposition types for trial courts, 1980.

Variations in court organization and subject matter jurisdiction:

These tables display data for the general jurisdiction and limited jurisdiction courts that report manner-of-disposition data. In Table 36 the states are grouped according to the unit used in counting criminal cases.

Sources of data are found in the individual court profiles in Part II and in Appendix B.

Variations in definitions:

Table 36 indicates the various units used in counting cases from state to state. Only a few states report sufficiently complete data to make between-state comparisons of the proportion of total caseload disposed by each manner of disposition.

Appropriate analyses:

All percentage calculations that were less than 1% but greater than 0% have been rounded up to 1%. All percentage calculations that were less than 0% but greater than -1% have been rounded down to -1%.

Number and percent of total dispositions for each manner of disposition. Dividing the number

of cases for each manner of disposition by the total number of similar cases results in the proportions of cases disposed by each manner of disposition. These figures can be compared between courts that count cases in the same way (i.e., the same unit of count).

Limitations on use:

The distribution of the proportions of cases by different manners of disposition is affected by the method used for counting cases in the court. Dismissals will make up a higher percentage of dispositions in those courts that use a paper-based or charge-based count. Before making comparisons between states and courts, be sure that they both use the same unit of count.

The distribution is also affected by the order with which procedures are carried out by the court and the prosecutor. The proportion of dismissals will be lower in courts that screen cases before filing them than in courts that screen cases after they are filed.

In addition, care should be taken to ensure that a dismissal in one state means the same as a dismissal in another state. For example, some states may distinguish between dismissals by prosecutors and by judges, while others may treat them as the same.

TABLE 36:

Criminal disposition types for trial courts, 1980.

Courts reporting criminal disposition types. Pleas, total convictions, trial convictions, acquitted, nolle prosequi, and dismissed. Each disposition type as a percent of criminal dispositions.

State, court title, and unit of count	Total criminal dispositions*	Total trials	Plea		Trial conviction		Total conviction		Acquittal		Nolle prosequi		Dismissal	
			Number	As percent of dispositions	Number	As percent of dispositions	Number	As percent of dispositions	Number	As percent of dispositions	Number	As percent of dispositions	Number	As percent of dispositions
Informations, indictments, complaints														
Alaska--Superior Court.....	787 ^t	126 ^t	429 ^t	55 ^t	102 ^t	13 ^t	531 ^t	67 ^t	17 ^t	2 ^t			209 ^t	27 ^t
Kansas--District Court.....	29,131	1,310	14,807	51%	995	3%	15,802	54%	379	1%			9,793	34%
South Carolina--Circuit Court.....	33,722	1,496 ^j	25,589	76%	1,161	3%	26,750	79%	335	1%	4,366	13%	1,728	5%
Tennessee--Circuit Court and Criminal Court.....	29,502 ^j		18,247 ^j	62 ^j	1,970 ^j	7 ^j	20,217 ^j	69 ^j	799 ^j	3 ^j	1,878 ^j	6 ^j	3,678 ^j	12 ^j
Utah--District Court.....	2,350 ^t	437 ^t	1,553 ^t	66 ^t									360 ^t	15 ^t
Utah--Circuit Court.....	29,590	4,265	11,714	40%									6,722	23%
Vermont--STATE TOTAL.....	21,117	274	12,412	59%							5,615	27%	1,218	6%
Vermont--Superior Court.....	33	7	13	39%							0	0%	3	9%
Vermont--District Court.....	20,084	267	12,399	62%							5,615	28%	1,215	6%
Wyoming--District Court.....	1,666	322	863	52%									416	25%
Number of defendants														
Arizona--Superior Court.....	14,834	1,094	8,955	60%							2,278 ^j	15 ^j	793 ^j	5 ^j
California--STATE TOTAL.....	730,658	74,274	424,292	58%	60,684 ^j	8 ^j	484,976 ^j	66 ^j	11,756 ^j	2 ^j			149,943 ^j	21 ^j
California--Superior Court.....	53,356	7,900	38,631	72%	5,088	10%	43,719	82%	1,250 ^j	2 ^j			6,221 ^j	12 ^j
California--Justice Court.....	59,338	7,130	26,985	45%	5,154 ^j	9 ^j	32,139 ^j	54 ^j	1,843	3%			9,168	15%
California--Municipal Court.....	617,964	59,244	358,676	58%	50,442 ^j	8 ^j	409,118 ^j	66 ^j	8,663	1%			134,554	22%
Delaware--Superior Court.....	4,189	255	1,826	44%	146	3%	1,972	47%	51	1%	829	20%	52 ^j	1 ^j
District of Columbia--Superior Court.....	35,249	1,827	7,655	22%	1,023	3%	8,678	25%	498	1%	6,801	19%	2,401	7%
Florida--STATE TOTAL.....	331,794 ^t	12,641 ^t	122,622 ^t	37 ^t	4,712 ^t	1 ^t	127,334 ^t	38 ^t	4,834 ^t	1 ^t			98,172 ^t	30 ^t
Florida--Circuit Court.....	101,450 ^t	4,036 ^t	22,559 ^t	22 ^t	2,051 ^t	2 ^t	24,610 ^t	24 ^t	1,327 ^t	1 ^t			41,511 ^t	41 ^t
Florida--County Court.....	230,344	8,605	100,063	43%	2,661	1%	102,724	45%	3,507 ^j	2 ^j			56,661 ^j	25 ^j
Hawaii--Circuit Court.....	2,275	307	1,081	48%							540	24%	98	4%
Hawaii--District Court.....	42,575 ^t						10,318 ^t	24 ^t	1,823 ^t	3 ^t	1,645 ^t	4 ^t	5,261 ^t	12 ^t
Illinois--Circuit Court.....	67,563 ^j	4,936 ^t	22,601 ^t	33 ^t	3,113 ^t	5 ^t	25,714 ^t	38 ^t						
Michigan--Circuit Court.....	29,474	1,949	12,595	43%									4,127	14%
Michigan--Municipal Court.....	1,594	91	800	50%									186	12%
Michigan--District Court.....	285,996	11,033	80,736	28%									40,264	14%
Montana--District Court.....	2,361	130	1,667	71%							(j)	(j)	599 ^j	25 ^j
New Jersey--Superior Court.....	28,882 ^t	2,403 ^t	16,077 ^t	56 ^t	1,542 ^t	5 ^t	17,619 ^t	61 ^t	1,080 ^t	4 ^t			10,066 ^t	35 ^t
New York--STATE TOTAL.....	357,980	5,977	191,835	54%	3,777	1%	195,612	55%	2,408	1%			136,235	38%
New York--Supreme Court and County Court.....	34,966	3,352	26,022	74%	2,490	7%	28,512	82%	1,031	3%			5,423	16%
New York--Criminal Court of the City of New York.....	178,333	1,053	82,466	46%	458	1%	82,924	46%	634	1%			78,332	44%
New York--District Court and City Court.....	144,681	1,572	83,347	58%	829	1%	84,176	58%	743	1%			52,475	36%
Ohio--STATE TOTAL.....	409,848	20,513	164,473	40%									37,415	9%
Ohio--Court of Common Pleas.....	37,189	3,957	14,230	38%									23,706	64%
Ohio--County Court.....	31,287	2,180	10,843	35%							1,676	5%	5,870	19%
Ohio--Municipal Court.....	341,372	14,376	139,400	41%							66,648	20%	7,839	2%
Pennsylvania--Court of Common Pleas.....	54,982	7,717	26,730	48%							7,249	13%		
Pennsylvania--Philadelphia Municipal Court.....	28,182	2,930	4,272	15%							11,638	41%		

Texas--STATE TOTAL.....	134,619	161,300			207,100	100%							
District Court and Criminal													
District Court.....	83,795	3,744	46,729	56%	2,955	4%	49,684	59%	789	1%		27,409	33%
County Court at Law and Constitutional													
County Court.....	159,076	2,593			967	1%			945	1%		63,433	40%
Municipal Court.....	421,492 ⁱ	120,720 ⁱ			109,454 ⁱ	26% ⁱ			11,266 ⁱ	3% ⁱ		55,113 ⁱ	13% ⁱ
Justice of the Peace Court.....	270,456 ⁱ	54,449 ⁱ			51,112 ⁱ	19% ⁱ			3,337 ⁱ	1% ⁱ		46,494 ⁱ	17% ⁱ
Virginia--Circuit Court.....	57,499	18,183	23,806	41%							8,079	2,422	4%
Washington--Superior Court.....	15,520	2,065					9,218 ⁱ	59% ⁱ	860 ⁱ	6% ⁱ	(j)	3,568 ^{i,j}	23% ^{i,j}
Number of charges													
Puerto Rico--Superior Court.....	21,573	4,670	6,521	30%	2,489	12%	9,010	42%	2,181	10%		8,186	38%
District Court.....	61,744	8,424	14,334	23%	2,771	4%	17,105	28%	5,653	9%		23,352	38%
No consistent definition/other													
Georgia--Superior Court.....	44,921 ⁱ	4,286 ⁱ									(j)	12,477 ^{i,j}	28% ^{i,j}
North Carolina--Superior Court.....	36,169 ⁱ		20,466 ⁱ	57% ⁱ							11,642 ⁱ	40 ^{i,j}	1% ^{i,j}
District Court.....	353,478	40,135	129,604	37%							73,929	29 ^j	1% ^j

Note: All available data are entered in the table and all appropriate calculations are included. Blank spaces indicate that either the data were unavailable or the calculations were inappropriate.

* The category data do not sum to the total dispositions due to other minor or unreported methods of dispositions.

^dCase definition or unit of count:

Hawaii--District Court--The unit of count is the number of charges.

ⁱData are not complete:

Alaska--Superior Court--Data are given for felony cases only.

Florida--Circuit Court--Data are given for felony cases only.

Georgia--Superior Court--Data were unavailable from Cobb County.

Hawaii--District Court--Data do not include preliminary hearing cases.

Illinois--Circuit Court--Data are given for felony cases only.

New Jersey--Superior Court (Law and Chancery Divisions)--Data are given for felony cases only.

North Carolina--Superior Court--Data are given for felony cases only.

Pennsylvania--Philadelphia Municipal Court--Data are given for misdemeanor "criminal" cases only.

Texas--Municipal Court and Justice of the Peace Court--Data contained in this table are based on an incomplete number of monthly reports received. The reporting rates for the various courts were: Municipal Court--73%; Justice of the Peace Court--80%.

Utah--District Court--Data include felony/misdemeanor cases only.

Washington--Superior Court--Type of disposition data were unavailable for eight court locations.

^jExplanation of data included in the category:

Alaska--The dismissal figure included 3 hung juries.

Arizona--Nolle prosequi data include some dismissals.

California--Superior Court--Acquittal and dismissal data include some transfers.

Justice and Municipal Court--Trial conviction data does not include juvenile orders.

Delaware--Superior Court--Dismissal data includes 13 hung juries and 4 mistrials.

Florida--Some dismissals are included with acquittals.

Georgia--Superior Court--The dismissal figure includes nolle prosequi.

Hawaii--District Court--This court identified an additional 4,425 cases as

"stricken," which have not been included in the dismissal data.

Illinois--Circuit Court--Total criminal dispositions does not include felonies that were later reduced completely to misdemeanors.

Montana--The dismissal figure includes nolle prosequi.

North Carolina--Superior Court and District Court--Dismissal data includes the number of speedy trial dismissals only.

South Carolina--The total trials figure was estimated by adding the trial convictions and trial acquittals.

Tennessee--Disposition data include traffic (DWI/DUI) dispositions.

Washington--Superior Court--The dismissal figure includes nolle prosequi.

TABLE 37: Criminal jury and non-jury trial dispositions by case type, 1980.

Variations in court organization and subject matter jurisdiction:

Subject matter jurisdictions are visually quite apparent in Tables 26 and 37, where the "+" symbols under the heading "Case type" indicate what case types were reported for each piece of trial data. These breakdowns were made to facilitate comparative analysis among courts and case types. Both general jurisdiction and limited jurisdiction courts are included.

Sources of data:

These are found in the individual court profiles in Part II and in Appendix B.

Variations in case classifications and definitions:

Both the case categories and the data classified in each case category vary from state to state. The categories "law" and "equity" have been added to the CSIM case types on Table 26 in order to accommodate those states that have reported trial data for cases they classify as "law" and "equity." Overlap exists between these categories and the CSIM case types, which focus on subject-matter rather than on the remedy sought.

Variations in counting both cases and trials:

Each of these tables has numerical superscripts by each court name, indicating how that court counts cases. Caseload cannot be compared among courts that do not count cases in the same way.

The definitions used by each court to count trials are indicated in the third column in Tables 26 and 37, the second column in Table 41. Comparisons can be made between courts that count trials in the same way.

Appropriate analyses:

All percentage calculations that were less than 1% but greater than 0% have been rounded up to 1%. All percentage calculations that were less than 0% but greater than -1% have been rounded down to -1%.

Trials as a percent of dispositions.
Dividing the number of trials conducted by the total number of cases disposed of for the appropriate case type results in the trial rate for that case type for the court.

Jury trials as a percent of dispositions.
Dividing the number of jury trials conducted by the total number of cases disposed of for the appropriate case type results in the jury trial rate for that case type for the court.

Jury trials as a percent of trials. Dividing the number of jury trials by the total number of trials conducted for that case type results in the proportion of trials that are trials by jury for that case type for the court.

Limitations on use:

Comparisons on these tables must be restricted to the court level, and must be controlled for case type, unit of count, and trial definitions. State totals have not been computed in order to avoid any temptation to compare "apples and oranges."

Care should also be taken to compare only those courts that share similar rules regarding the availability of jury trials. For example, some states make it more difficult for a criminal defendant to waive a jury trial than other states. Similarly, in some states both parties to civil litigation must agree to a jury trial, while in other states one of the parties can demand a jury trial.

TABLE 38: Traffic filed and disposed in general jurisdiction, limited jurisdiction, and all trial courts, 1980.

Variations in court organization, subject matter jurisdiction, and case classification:

This table breaks the gross totals of Table 14 into the broad case traffic classification. Because of the variations in court organization, subject matter jurisdiction, and case classification, comparisons of general jurisdiction and limited jurisdiction courts from state to state are seldom appropriate.

Lack of complete data (less than 90% complete from an individual court) is responsible for the large number of blanks in the "All trial courts" columns on this table, as well as for states missing from the table. In order for a state to be included in this table, it had to have complete filing or disposition data from all its trial courts.

Courts that do not break their caseload down into specific case types do generally separate caseload into civil, criminal, and juvenile cases. (Traffic may be reported separately or it may be lumped into criminal caseload.)

Sources of data are found on the individual court profiles in Part II and in Appendix B.

Variations in counting cases do have an impact on total caseloads. If states are not counting cases at the same beginning and ending point, total caseload is not comparable.

Appropriate analyses:

Disposed as a percent of filed. This measure represents the percent of the number of filed cases that the court was able to dispose. The percent is computed by dividing the number of cases filed by the number disposed and then multiplying by one hundred. A percent over one hundred indicates that the court disposed more cases than were filed, thus reducing pending caseload. A percent significantly less than one hundred indicates that the court is not keeping up with the volume of cases being filed.

Limitations on use:

Although data have been broken down into general and limited jurisdiction courts, this has been done to provide a flavor for the different workloads of the different levels of trial courts. Interstate comparisons should be restricted to all trial courts' figures.

Also, comparisons should not be made between states that handle traffic, and in particular, parking cases differently. Courts that include parking cases in their reported data, indicated by a footnote "s" should not be compared to those that do not, indicated by a footnote "r." In addition, states with neither an "s" or "r" footnote should not be compared with any other state or themselves. For these states, we simply do not know if they do, or do not include parking cases.

TABLE 38: Traffic filed and disposed in general jurisdiction, limited jurisdiction, and all trial courts, 1980. Disposed as a percent of filed.

State	General jurisdiction courts			Limited jurisdiction courts			All trial courts		
	Filed	Disposed	Disposed as a percent of filed	Filed	Disposed	Disposed as a percent of filed	Filed	Disposed	Disposed as a percent of filed
Alabama	NH	NH	--	250,353	233,159	93%	250,353	233,159	93%
Alaska	NH	NH	--	102,147			102,147		
California	NH	NH	--	16,283,200 ^s	12,629,826 ^s	78% ^s	16,283,200 ^s	12,629,826 ^s	78% ^s
Connecticut	344,819	338,845	98%	--	--	--	344,819	338,845	98%
District of Columbia	11,316	11,529	102%	--	--	--	11,316	11,529	102%
Florida	NH	NH	--	1,945,513	1,832,521	94%	1,945,513	1,832,521	94%
Guam	26,649	24,432	92%	--	--	--	26,649	24,432	92%
Hawaii	132	152	115%	714,497 ^s	671,658 ^s	94% ^s	714,629 ^s	671,810 ^s	94% ^s
Idaho	227,739	227,376	100%	--	--	--	227,739	227,376	100%
Illinois	6,452,663 ^s	3,966,534 ^s	61% ^s	--	--	--	6,452,663 ^s	3,966,534 ^s	61% ^s
Indiana	113,533	107,180	94%	298,450	282,725	95%	411,983	389,905	95%
Iowa	161,455	159,124	99%	--	--	--	161,455	159,124	99%
Kentucky	NH	NH	--	287,148	251,352	88%	287,148	251,352	88%
Louisiana	NH	NH	--	464,945	377,528	81%	464,945	377,528	81%
Maine	3,460	3,500	101%	148,569	145,941	98%	152,029	149,441	98%
Maryland	NH	NH	--	581,488			581,488		
Michigan	305,547	292,806	96%	1,514,908	1,514,088	100%	1,820,455	1,806,894	99%
Minnesota	NH	NH	--	1,423,488 ^s	1,354,718 ^s	95% ^s	1,423,488 ^s	1,354,718 ^s	95% ^s
Missouri	361,583	340,787	94%	--	--	--	361,583	340,787	94%
Nevada	NH	NH	--	537,846 ^s			537,846 ^s		
New Hampshire	NH	NH	--	192,419			192,419		
New Jersey	NH	NH	--	4,158,528 ^s	3,189,926 ^s	77% ^s	4,158,528 ^s	3,189,926 ^s	77% ^s
North Carolina	NH	NH	--	777,264	757,038	97%	777,264	757,038	97%
North Dakota		510 ^r			144,538			145,048	
Oklahoma	227,007	219,558	97%	NH	NH	--	227,007	219,558	97%
Pennsylvania	NH	NH	--	4,147,092 ^s			4,147,092 ^s		
Puerto Rico	NH	NH	--	49,659	50,313	101%	49,659	50,313	101%
South Dakota	117,310	113,380	97%	--	--	--	117,310	113,380	97%
Vermont	78,029	73,970	95%	NH	NH	--	78,029	73,970	95%
Virginia	NH	NH	--	957,743	924,643	97%	957,743	924,643	97%
Washington	NH	NH	--	851,163 ^r			851,163 ^r		

Note: State totals were included in this table only when all courts with traffic jurisdiction within that state reported either complete filings and/or dispositions. Blank spaces indicate that the data were unavailable or incomplete, or the calculations were inappropriate.

-- = Not applicable.
^rData reported are known to not include parking cases.
^sData reported are known to include parking cases.

NH = This case type is not handled in this court.

TABLE 39: DWI/DUI caseload for trial courts, 1980.

Variations in court jurisdiction and subject matter jurisdiction.

Caseload in these tables is from both general jurisdiction and limited jurisdiction courts. DWIs may be handled in different courts from state to state. The court organization charts in Part II should be consulted for a brief summary of the jurisdiction of each court.

Sources of data:

These are found in the individual court profiles in Part II and in Appendix B.

Variations in case classification and definitions:

Both the case categories and the data classification within case categories vary from state to state. Because such problems exist for these and all other case categories, the case types used in this report are those chosen for inclusion in the State Court Model Annual Report and State Court Model Statistical Dictionary.

Only states reporting data that could be displayed in the specific case type are included in the tables, and then only if the data are at least 90% complete. Many courts do not break down data beyond the broad civil, criminal, traffic, and juvenile categories.

Parking violations, which many states report in their traffic caseload, are not included in this table.

In addition, some states include DWI/DUI in their criminal categories. Beginning with our 1981 Annual Report, we will also be including DWI/DUI in our criminal category.

Appropriate analyses:

All percentage calculations that were less than 1% but greater than 0% have been rounded up to 1%. All percentage calculations that were less than 0% but greater than -1% have been rounded down to -1%.

Disposed cases as percent of filed. This measure represents the percent of the number of filed cases of which the court was able to dispose. The percent is computed by dividing the number of cases filed by the number disposed of and then multiplying by one hundred. A percent over one hundred indicates that the court disposed of more cases than were filed, thus reducing pending caseload. A percent significantly less than one hundred indicates that the court is not keeping up with the volume of cases being filed. This measure was not computed if the number of cases filed was less than ten or if the quantity of missing data (indicated by an "i" footnote) made it inappropriate.

End pending cases as percent of filed. This figure gives the percent of the number of filed cases that were pending at the end of the year. This measure is computed by dividing the number of cases pending at the end of the year by the number of cases filed and then multiplying by one hundred. A value of one hundred percent indicates that the number of cases pending at the end of the year was equal to the number of cases filed during the year. Assuming that the number of dispositions is a close estimate of the number of filings, this could be interpreted to mean that if the court received no new filings the

following year, it would take that whole year to eliminate its backlog. A value higher than one hundred percent indicates a pending caseload larger than cases filed, while a value lower than one hundred percent indicates a pending caseload smaller than the number of cases filed. We expect this number to be low for case types such as traffic that have relatively quick disposition times. This percent was not computed if the number of cases filed was less than ten or if the quantity of missing data (indicated by an "i" footnote on the profiles in Part II) made it inappropriate.

Number change in pending cases. This number gives the net increase or decrease in pending caseload for the court year by subtracting the number of cases pending at the beginning of the year from the number of cases pending at the end of the year. An alternative to this calculation, subtracting the number disposed from the number filed, was used when pending data were unavailable or incomplete. When this alternate formula was used, the resulting number was enclosed in parentheses. A positive number indicates that the pending caseload increased during the year while a negative number indicates that the pending caseload was reduced in size. Thus, a large negative change in pending indicates that the court is keeping the caseload current, while a large positive change in pending would indicate that the court has not kept pace with its filings.

Percent change in pending cases. This percentage indicates the change in pending cases relative to the number of cases pending at the beginning of the year. It is obtained by dividing the number change in pending caseload by the number of cases pending at the beginning of the year, and then multiplying by one hundred. (This figure cannot be calculated if the alternate formula described above was used to calculate the number change in the pending caseload.) A high negative percent indicates that the court reduced its pending caseload significantly, while a high positive percent indicates that the pending caseload increased significantly. This measure was not computed if the number of beginning pending cases was less than ten or if the jurisdiction of the court changed significantly during the year.

Filed (disposed) per 100,000 population. The unit of state population used on all court caseload charts is 100,000. This measure compensates for variations in state population and gives a more realistic basis for comparison of caseloads among states of various sizes. If the number of filings was not available or was not complete (indicated by an "i" footnote in the profiles in Part II) but the number of dispositions was available, the number of cases disposed per unit of population was entered in this column in place of the number of cases filed per population unit, and the use of this alternative quantity is indicated by enclosing it in parentheses. Population figures used in the traffic tables represent the total state population. If all other factors (court jurisdiction, case definition, etc.) are similar, the filed-per-unit-of-population statistic will permit direct comparisons among states of the number of filed cases.

Limitations on use:

The unit of count for traffic cases is not included in this report. Nevertheless, these cases are probably counted differently in many of these courts. Some courts may report data for all traffic cases; others only for contested cases. Comparisons should be made using only STATE TOTAL data or data from a court that has

exclusive jurisdiction over these types of cases. Comparisons should be avoided between individual courts that do not have exclusive jurisdiction in their states.

It should also be noted that large increases in the DWI caseload may not indicate increased drunk driving but may merely reflect changes in drunk driving legislation as well as other law enforcement policies.

TABLE 39: DWI/DUI caseload for trial courts, 1980.

State population. Courts reporting DWI/DUI caseload. Disposed and end pending as a percent of filed. Number and percent change in pending. Filed per 100,000 population.

State and court title	State population		Begin pending	Filed	Disposed	End pending	As percent of filed		Change in pending		Filed per 100,000 population
	In thousands						Disposed	End pending	Number	Percent	
Arkansas--Municipal Court.....	2,286			25,618 ¹							1,121 ¹
Hawaii--STATE TOTAL.....	965		1,297	2,810	2,658	1,449	95%	52%	152	12%	291
Circuit Court.....	--		14	40	33	21	82%	52%	7	50%	4
District Court.....	--		1,283	2,770	2,625	1,428	95%	52%	145	11%	287
Idaho--STATE TOTAL.....	944		2,574	9,366	9,211	2,729	98%	29%	155	6%	992
District Court.....	--		4	15	15	4	100%	27%	0		2
Magistrates Division of District Court.....	--		2,570	9,351	9,196	2,725	98%	29%	155	6%	991
Kansas--District Court.....	2,363			4,374							185
Nevada--STATE TOTAL.....	799			6,405							802
Justice Court.....	--			2,345							294
Municipal Court.....	--			4,060							508
New Mexico--Magistrate Court.....	1,300			4,186							322
Ohio--STATE TOTAL.....	10,797		12,116	87,143	85,276	13,983	98%	16%	1,867	15%	807
County Court.....	--		1,270	14,022	13,695	1,597	98%	11%	327	26%	130
Municipal Court.....	--		10,846	73,121	71,581	12,386	98%	17%	1,540	14%	677
Oklahoma--District Court.....	3,025		7,426	12,653	11,783	8,296	95%	66%	870	12%	418
South Carolina--Magistrate Court.....	3,119			10,725							344
Municipal Court.....	--			6,942							223
Tennessee--Circuit Court and Criminal Court.....	4,591			3,097							67
Texas--County Court at Law, Constitutional County Court and Probate Court.....	14,228			86,045							605

Note: All available data that are 90% or more complete are entered in the table. Blank spaces indicate that either the data were unavailable or less than 90% complete, or that the calculations were inappropriate.

¹Data are incomplete: Arkansas--Municipal Court--The court located in Salem did not break down 753 cases by case type.

TABLE 40: Traffic disposition types for trial courts, 1980.

Variations in court organization and subject matter jurisdiction:

These tables display data for the general jurisdiction and limited jurisdiction courts that report manner-of-disposition data. In Table 40 the states are grouped according to the unit used in counting traffic cases.

Sources of data are found in the individual court profiles in Part II and in Appendix B.

Variations in definitions:

Table 40 indicates the various units used in counting cases from state to state. Only a few states report sufficiently complete data to make between-state comparisons of the proportion of total caseload disposed by each manner of disposition.

Appropriate analyses:

Number and percent of total dispositions for each manner of disposition. Dividing the number of cases for each manner of disposition by the total number of similar cases results in the

proportions of cases disposed by each manner of disposition. These figures can be compared between courts that count cases in the same way (i.e., the same unit of count).

Limitations on use:

The distribution of the proportions of cases by different manners of disposition is affected by the method used for counting cases in the court. Dismissals will make up a higher percentage of dispositions in those courts that use a paper-based or charge-based count. Before making comparisons between states and courts, be sure that they both use the same unit of count.

The distribution is also affected by the order with which procedures are carried out by the court and the prosecutor. The proportion of dismissals will be lower in courts that screen cases before filing them than in courts that screen cases after they are filed.

In addition, care should be taken to ensure that a dismissal in one state means the same as a dismissal in another state. For example, some states may distinguish between dismissals by prosecutors and by judges, while others may treat them as the same.

Trial conviction			Total conviction		Acquittal		Nolle prosequi		Dismissal	
Number	As percent of disposed	As percent of trials	Number	As percent of disposed	Number	As percent of disposed	Number	As percent of disposed	Number	As percent of disposed
446 ⁱ	1% ⁱ	41% ⁱ	13,344 ⁱ	13% ⁱ	630 ⁱ	1% ⁱ			11,992 ⁱ	12% ⁱ
1,768 ^r	2% ^r	65% ^r	1,097,484 ^r	23% ^r	42,699 ^r	1% ^r			909,141 ^r	19% ^r
3,326 ^r	3% ^r	72% ^r	71,181 ^r	21% ^r	3,595 ^r	1% ^r			45,114 ^r	13% ^r
3,442 ^r	2% ^r	64% ^r	1,026,303 ^r	23% ^r	39,104 ^r	1% ^r			864,027 ^r	19% ^r
							2,500	22%	427	4%
							(j)		2,224 ^{ij}	13% ^{ij}
			54,619	29%			5,876	3%	24,446	13%
			54,619 ^r	29% ^r			14	9%	24	16%
							5,862 ^r	3% ^r	24,422 ^r	13% ^r
									14,805 ⁱ	6% ⁱ
									388	4%
(j)					(j)				107,731 ^{jr}	9% ^{jr}
(j)					(j)				1,275 ^{jr}	5% ^{jr}
			4,328	1%	1,869	1%			106,456 ^{jr}	9% ^{jr}
									158,716	37%
			142,771	99%	1,632	1%			84,454	11%
			64,800	99%	367	1%			135	1%
			26,587	99%	165	1%			6	1%
			51,384	98%	1,100	2%			11	1%
									118	1%
5,679	4%	49%	920,692	83%			4,755	1%	64,474	4%
1,930	4%	45%	34,828	69%	48,049	4%	1,206	1%	3,186	2%
					2,384	5%	3,549	1%	61,288	4%
							53,715	5%	12,157	24%
2,279 ⁱ	12% ⁱ	90% ⁱ	40,666 ⁱ	1% ⁱ	49,027 ⁱ	1% ⁱ			483,194 ⁱ	14% ⁱ
507	1%	52%	40,666	45%	467	1%			41,586	46%
3,740 ^{ir}	13% ^{ir}	87% ^{ir}			44,620 ^{ir}	2% ^{ir}			368,948 ^{ir}	16% ^{ir}
3,032 ⁱ	12% ⁱ	97% ⁱ			3,940 ⁱ	1% ⁱ			72,660 ⁱ	6% ⁱ
							606	1%	1,507	2%

ⁱca: All available data are entered in the table and all appropriate calculations are included. Blank spaces indicate that either the data were unavailable or the calculations were inappropriate.

^r = This case type is not handled in this court.

ⁱ = Not applicable.

^{ir}Violations Bureau dispositions: These cases were disposed by a Violations Bureau, usually with just the payment of a fine. In the Texas Justice of the Peace Court and Municipal Court these are called payment of fine dispositions.

ⁱArticular court or reporting system information: The numbers of dispositions reported for Georgia courts in this table are different from those reported in the rest of this report. Georgia defines a case differently when counting types of dispositions than it does when counting filings or total dispositions. The total disposition figures used here are the sums of the number of cases given under each type of disposition.

ⁱData are incomplete:

Alaska--The figures given include only "other traffic" cases.

Florida--County Court--Trials are held for criminal traffic cases only. Civil hearings are not included with the trial data.

Georgia--Superior Court--Figures do not include Cobb County.

Indiana--Municipal Court of Marion County--Data consist of nonfelony traffic cases only.

Kansas--Data do not include juvenile traffic cases.

Texas--Municipal Court data are based on a seventy-three percent reporting rate. Justice of the Peace Courts submitted eighty percent of all possible reports.

^jExplanation of data included in the category:

Georgia--Nolle prosequi are included in the dismissals category.

New Jersey--Pleas include some convictions; dismissals include some acquittals.

^rData reported are known to not include parking cases.

^sData reported are known to include parking cases.

TABLE 40:

Traffic disposition types for trial courts, 1980.

Courts reporting traffic disposition type data. Pleas, violations bureau, bail or bond forfeitures, total convictions, trial convictions, acquitted, nolle prosequi, and dismissed. Each disposition type as a percent of traffic dispositions.

State and court title	Total traffic dispositions	Total trials	Plea		Violations Bureau*		Bail or bond forfeiture	
			Number	As percent of dis-posed	Number	As percent of dis-posed	Number	As percent of dis-posed
Alaska--District Court.....	99,582 ⁱ	1,076 ⁱ	12,898 ⁱ	13% ⁱ			62,616 ⁱ	63%
California--STATE TOTAL.....	4,794,372 ^r	122,467 ^r	1,017,716 ^r	21% ^r			2,697,275 ^r	56%
Justice Court.....	336,392 ^r	12,921 ^r	61,855 ^r	18% ^r			208,746 ^r	62%
Municipal Court.....	4,457,980 ^r	109,546 ^r	955,861 ^r	21% ^r			2,488,529 ^r	56%
District of Columbia--Superior Court.....	11,529	173	3,408	30%			3,161	27%
Florida--County Court.....	1,832,521	25,962 ⁱ	179,575	10%			13,076	1%
Georgia--Superior Court ^b	17,596 ⁱ	209 ⁱ	5,493 ⁱ	31% ⁱ			12,113 ⁱ	69%
Hawaii--STATE TOTAL.....	189,514	6	15	1%			66,929	35%
Circuit Court.....	152	6	15	10%				
District Court.....	189,362 ^r						66,929 ^r	35%
Indiana--Municipal Court of Marion County...	88,419 ⁱ	2,068 ⁱ			6,985 ⁱ	8% ⁱ		
Kansas--District Court.....	267,919	6,099 ⁱ	218,693 ⁱ	82% ⁱ			27,965 ⁱ	10%
Michigan--Municipal Court.....	9,265	220	1,474	16%	5,557	60%		
New Jersey--STATE TOTAL.....	1,213,903 ^r	0 ^r	126,399 ^j	10% ^j	48,821 ^r	4% ^r		
County District Court.....	27,957 ^r	0 ^r	3,487 ^j	12% ^j	23,195 ^r	83% ^r		
Municipal Court.....	1,185,946 ^r	0 ^r	122,912 ^j	10% ^j	25,626 ^r	2% ^r		
New York--District Court and City Court....	429,166	6,197	253,665	59%				
North Carolina--District Court.....	757,038	38,007	169,810	22%				
North Dakota--STATE TOTAL.....	144,538							
County Court with Increased Jurisdiction..	65,173							
County Justice Court.....	26,763							
Municipal Court.....	52,602							
Ohio--STATE TOTAL.....	1,568,755	25,543	509,863	33%	764,140	49%	190,126	12%
County Court.....	181,572	3,238	63,372	35%	92,070	51%	17,691	10%
Municipal Court.....	1,387,183	22,305	446,491	32%	672,070	48%	172,435	12%
Pennsylvania--District Justice Court.....	1,105,842	93,728	875,013	79%			39,633	4%
Puerto Rico--District Court.....	50,313	4,314	33,514	67%				
Texas--STATE TOTAL.....	3,526,105 ⁱ	481,306 ⁱ	40,159	1%	2,262,974 ⁱ	64% ⁱ	251,448 ⁱ	7%
County Court at Law and Constitutional								
County Court.....	89,743	974	40,159	45%				
Municipal Court.....	2,312,619 ⁱ	343,360 ⁱ			1,383,700 ⁱ	60% ⁱ	216,611 ⁱ	9%
Justice of the Peace Court.....	1,123,743 ⁱ	136,972 ⁱ			879,274 ⁱ	78% ⁱ	34,837 ⁱ	3%
Vermont--District Court.....	73,970	392	59,579	81%				

Trial conviction	Total conviction		Acquittal		Nolle prosequi		Dismissal	
	Number	As percent of dis-posed	Number	As percent of dis-posed	Number	As percent of dis-posed	Number	As percent of dis-posed
446 ⁱ	1% ⁱ	41% ⁱ	13,344 ⁱ	13% ⁱ	630 ⁱ	1% ⁱ	11,992 ⁱ	12% ⁱ
3,768 ^r	2% ^r	65% ^r	1,097,484 ^r	23% ^r	42,699 ^r	1% ^r	909,141 ^r	19% ^r
3,326 ^r	3% ^r	72% ^r	71,181 ^r	21% ^r	3,595 ^r	1% ^r	45,114 ^r	13% ^r
3,442 ^r	2% ^r	64% ^r	1,026,303 ^r	23% ^r	39,104 ^r	1% ^r	864,027 ^r	19% ^r
					2,500	22%	427	4%
					(j)		2,224 ⁱ	13% ⁱ
			54,619	29%	5,876	3%	24,446	13%
			54,619 ^r	29% ^r	14	9%	24	16%
					5,862 ^r	3% ^r	24,422 ^r	13% ^r
							14,805 ⁱ	6% ⁱ
							388	4%
(j)					(j)		107,731 ^j	9% ^j
(j)					(j)		1,275 ^j	5% ^j
			4,328	1%	1,869	1%	106,456 ^j	9% ^j
							158,716	37%
			142,771	99%	1,632	1%	84,454	11%
			64,800	99%	367	1%	135	1%
			26,587	99%	165	1%	6	1%
			51,384	98%	1,100	2%	11	1%
							118	1%
5,679	4%	49%	920,692	83%	48,049	4%	64,474	4%
1,930	4%	45%	34,828	69%	2,384	5%	1,206	1%
							3,549	1%
							53,715	5%
2,279 ⁱ	12% ⁱ	90% ⁱ	40,666 ⁱ	1% ⁱ	49,027 ⁱ	1% ⁱ	12,157	24%
507	1%	52%	40,666	45%	467	1%	41,586	46%
9,740 ^r	13% ^r	87% ^r			44,620 ^r	2% ^r	368,948 ^r	16% ^r
3,032 ⁱ	12% ⁱ	97% ⁱ			3,940 ⁱ	1% ⁱ	72,660 ⁱ	6% ⁱ
							1,507	2%
					606	1%		

te: All available data are entered in the table and all appropriate calculations are included. Blank spaces indicate that either the data were unavailable or the calculations were inappropriate.

= This case type is not handled in this court.

= Not applicable.

Violations Bureau dispositions: These cases were disposed by a Violations Bureau, usually with just the payment of a fine. In the Texas Justice of the Peace Court and Municipal Court these are called payment of fine dispositions.

Particular court or reporting system information: The numbers of dispositions reported for Georgia courts in this table are different from those reported in the rest of this report. Georgia defines a case differently when counting types of dispositions than it does when counting filings or total dispositions. The total disposition figures used here are the sums of the number of cases given under each type of disposition.

ⁱData are incomplete:

Alaska--The figures given include only "other traffic" cases.

Florida--County Court--Trials are held for criminal traffic cases only. Civil hearings are not included with the trial data.

Georgia--Superior Court--Figures do not include Cobb County.

Indiana--Municipal Court of Marion County--Data consist of nonfelony traffic cases only.

Kansas--Data do not include juvenile traffic cases.

Texas--Municipal Court data are based on a seventy-three percent reporting rate. Justice of the Peace Courts submitted eighty percent of all possible reports.

^jExplanation of data included in the category: Georgia--Nolle prosequi are included in the dismissals category.

New Jersey--Pleas include some convictions; dismissals include some acquittals.

^rData reported are known to not include parking cases.

^sData reported are known to include parking cases.

TABLE 41: Traffic jury and non-jury trial dispositions, 1980.

Variations in court organization and subject matter jurisdiction:

Subject matter jurisdictions are visually quite apparent in Tables 26 and 37, where the "+" symbols under the heading "Case type" indicate what case types were reported for each piece of trial data. These breakdowns were made to facilitate comparative analysis among courts and case types. In this table, however, data include all available traffic data. Both general jurisdiction and limited jurisdiction courts are included.

Sources of data:

These are found in the individual court profiles in Part II and in Appendix B.

Variations in case classifications and definitions:

Both the case categories and the data classified in each case category vary from state to state.

Variations in counting both cases and trials:

Each of these tables has numerical superscripts by each court name, indicating how that court counts cases. Caseload cannot be compared among courts that do not count cases in the same way.

The definitions used by each court to count trials are indicated in the third column in Tables 26 and 37, the second column in Table 41. Comparisons can be made between courts that count trials in the same way.

Appropriate analyses:

All percentage calculations that were less than 1% but greater than 0% have been rounded up to 1%. All percentage calculations that were less than 0% but greater than -1% have been rounded down to -1%.

Trials as a percent of dispositions.
Dividing the number of trials conducted by the total number of cases disposed of for the appropriate case type results in the trial rate for that case type for the court.

Jury trials as a percent of dispositions.
Dividing the number of jury trials conducted by the total number of cases disposed of for the appropriate case type results in the jury trial rate for that case type for the court.

Jury trials as a percent of trials. Dividing the number of jury trials by the total number of trials conducted for that case type results in the proportion of trials that are trials by jury for that case type for the court.

Limitations on use:

Comparisons on these tables must be restricted to the court level, and must be controlled for case type, unit of count, and trial definitions. State totals have not been computed in order to avoid any temptation to compare "apples and oranges."

Care should also be taken to compare only those courts that share similar rules regarding the availability of jury trials. For example, some states make it more difficult for a criminal defendant to waive a jury trial than other states. Similarly, in some states both parties to civil litigation must agree to a jury trial, while in other states one of the parties can demand a jury trial.

TABLE 41:
Traffic jury and non-jury trial dispositions, 1980.

State and court. Jury trial definition. Number of dispositions and trials. Trials as a percent of dispositions. Numbers of jury trials, jury trials as a percent of dispositions and trials.

State, and court title	Jury/ trial defini- tion	Number of disposi- tions	Number of trials	Trials as a percent of dispo- sitions	Number of jury trials	Jury trials as a percent of dispo- sitions	Jury trials as a per- cent of trials
Alaska:							
District Court.....	A	99,582 ⁱ	1,076 ⁱ	1% ⁱ	--	--	--
Arizona:							
Justices of the Peace.....	D	370,615 ⁱ	11,245	3% ⁱ	194	1% ⁱ	2%
City Magistrates.....	D	592,769	20,577	3%	948	1%	5%
California:							
Justice Court.....	B	336,392 ^r	12,921 ^r	4% ^r	396 ^r	1% ^r	3% ^r
Municipal Court.....	B	4,457,980 ^r	109,546 ^r	2% ^r	3,347 ^r	1% ^r	3% ^r
Colorado:							
County Court.....	C	167,037	7,794 ⁱ	5% ⁱ	755 ⁱ	1% ⁱ	10% ⁱ
District of Columbia:							
Superior Court.....	A	11,529	173	2%	50	1%	29%
Florida:							
County Court.....	C	1,832,521	25,962 ⁱ	1% ⁱ	922 ⁱ	1% ⁱ	4% ⁱ
Georgia:							
Superior Court.....	A	17,596 ⁱ	209 ⁱ	1% ⁱ	119 ⁱ	1% ⁱ	57% ⁱ
Hawaii:							
Circuit Court.....	C	152	6	4%	6	4%	100%
Idaho:							
District Court.....	E	20	6	30%			
Magistrate's Division.....	E	227,356	12,003	5%			
Indiana:							
Municipal Court of Marion County.....	A	88,419 ⁱ	2,068 ⁱ	2% ⁱ	--	--	--
Iowa:							
District Court.....	C	159,124	13,760	9%	284	1%	2%
Kansas:							
District Court.....	C	267,919	6,099 ⁱ	2% ⁱ	119 ⁱ	1% ⁱ	2% ⁱ
Maine:							
District Court.....	B	145,941	2,820	2%	--	--	--
Michigan:							
District Court.....	C	1,504,823	19,580	1%	1,543	1%	8%
Municipal Court.....	C	9,265	220	2%	17	1%	8%
Missouri:							
Circuit Court.....	E	340,787	13,725	4%	229	1%	2%
New Jersey:							
County District Court.....	B	27,957 ^r	0 ^r	0% ^r	--	--	--
Municipal Court.....	E	1,185,946 ^r	0 ^r	0% ^r	--	--	--
New York:							
District Court and City Court.....	A	429,166	6,197	1%			
North Carolina:							
District Court.....	E	757,038	38,007	5%	--	--	--
Ohio:							
County Court.....	C	181,572	3,238	2%	131	1%	4%
Municipal Court.....	C	1,387,183	22,305	2%	882	1%	4%
Oklahoma:							
District Court.....	A	219,558	8,872	4%			
Pennsylvania:							
District Justice Court.....	A	1,105,842	93,728	8%	--	--	--
Puerto Rico:							
District Court.....	A	50,313	4,314	9%	--	--	--
Texas:							
Municipal Court.....	A	2,312,619 ^r	343,360 ^r	15% ^r	1,683 ^r	1% ^r	1% ^r
Justice of the Peace Court.....	A	1,123,743 ⁱ	136,972 ⁱ	12% ⁱ	1,240 ⁱ	1% ⁱ	1% ⁱ
Texas County Court at Law, Constitutional County Court.....	A	89,743	974	1%	644	1%	66%
Vermont:							
District Court.....	A	73,970	392	1%	16	1%	4%
Wisconsin:							
Circuit Court.....	E	81,968	7,173	9%	517	1%	7%

(continued on next page)

TABLE 41:
Traffic jury and non-jury trial dispositions, 1980. (continued)

Note: All available data are entered in the table and all appropriate calculations are included. Blank spaces indicate that the data were unavailable or calculations were inappropriate.

-- = Not applicable.

Trial definitions:

- A = A trial is counted if tried to judgment, completion, verdict, or decision.
- B = A jury trial is counted when the jury selection begins (first juror is drawn).
- C = A jury trial is counted when the jury is sworn (impaneled).
- D = A non-jury trial is counted when the first witness is sworn.
- E = A non-jury trial is counted at the point when an opening statement or the introduction of any evidence occurs.
- F = A trial is counted when it has officially begun.

¹Data are incomplete:

Alaska--District Court--Data only include "other traffic" cases.

Arizona--Justices of the Peace Court--No disposition data were reported for St. Johns, Snowflake, and Quartzsite Precincts.

Colorado--County Court--no trial data were available for the court located in Huerfano County.

Florida--County Court--Trials are held for criminal traffic cases only. Civil hearings are not included with the trial data.

Georgia--Superior Court--Figures do not include Cobb County.

Indiana--Municipal Court of Marion County--Data consist of nonfelony traffic cases only.

Kansas--Data do not include juvenile traffic cases.

Oregon--Only partial reports were received from 3 municipalities.

Texas--The Municipal Court reported 73% of their monthly reports, while the Justice of the Peace Court reported 80%.

¹Data reported are known to not include parking cases.

²Data reported are known to include parking cases.

TABLE 42: Juvenile filed and disposed for general jurisdiction limited jurisdiction, and all trial courts, 1980.

Variations in court organization, subject matter jurisdiction, and case classification:

This table breaks the gross totals of Table 14 into the broad case juvenile classification. Because of the variations in court organization, subject matter jurisdiction, and case classification, comparisons of general jurisdiction and limited jurisdiction courts from state to state are seldom appropriate.

Lack of complete data (less than 90% complete from an individual court) is responsible for the large number of blanks in the "All trial courts" columns on this table, as well as for states missing from the table. In order for a state to be included in this table, it had to have complete filing or disposition data from all its trial courts.

Courts that do not break their caseload down into specific case types do generally separate caseload into civil, criminal, and juvenile cases. (Traffic may be reported separately or it may be lumped into criminal caseload.)

Sources of data are found on the individual court profiles in Part II and in Appendix B.

Variations in counting cases do have an impact on total caseloads. If states are not counting

cases at the same beginning and ending point, total caseload is not comparable.

Appropriate analyses:

Disposed as a percent of filed. This measure represents the percent of the number of filed cases that the court was able to dispose. The percent is computed by dividing the number of cases filed by the number disposed and then multiplying by one hundred. A percent over one hundred indicates that the court disposed more cases than were filed, thus reducing pending caseload. A percent significantly less than one hundred indicates that the court is not keeping up with the volume of cases being filed.

Limitations on use:

Comparisons can be made between courts that count cases in the same way. The method of counting juvenile cases has the greatest influence over data reported.

Although data have been broken down into general and limited jurisdiction courts, this has been done to provide a flavor for the different workloads of the different levels of trial courts. Interstate comparisons should be restricted to all trial courts' figures.

TABLE 42:
Juvenile filed and disposed for general jurisdiction, limited jurisdiction, and all trial courts, 1980.
Disposed as a percent of filed.

State	General jurisdiction courts			Limited jurisdiction courts			All trial courts		
	Filed	Disposed	Disposed as a percent of filed	Filed	Disposed	Disposed as a percent of filed	Filed	Disposed	Disposed as a percent of filed
Alabama	19,782	20,526	104%	24,290	21,933	90%	44,072	42,459	96%
Alaska	1,180	1,024	87%	NH	NH	--	1,180	1,024	87%
Arkansas	NH	NH	--	11,835	NH	--	11,835	NH	--
California	101,854	94,594	93%	NH	NH	--	101,854	94,594	93%
Colorado	16,902	15,032	89%	NH	NH	--	16,902	15,032	89%
Connecticut	16,425	16,995	103%	NH	NH	--	16,425	16,995	103%
Delaware	NH	NH	--	8,201			8,201		
District of Columbia	5,329	5,334	100%	--	--	--	5,329	5,334	100%
Florida	121,707	108,569	89%	NH	NH	--	121,707	108,569	89%
Guam	643	1,042	162%	--	--	--	643	1,042	162%
Hawaii	8,363	7,697	92%	NH	NH	--	8,363	7,697	92%
Idaho	8,091	7,575	94%	--	--	--	8,091	7,575	94%
Illinois	31,591	29,997	95%	--	--	--	31,591	29,997	95%
Indiana	26,512	25,199	95%	1,583	1,263	80%	28,095	26,462	94%
Iowa	5,512		--	--	--	--	5,512		--
Kansas	28,918		--	NH	NH	--	28,918		--
Kentucky	NH	NH	--	38,282	31,249	82%	38,282	31,249	82%
Louisiana	NH	NH	--	26,642			26,642		
Maine	NH	NH	--	3,965	3,941	99%	3,965	3,941	99%
Maryland	23,945	25,853	108%	2,523	2,694	107%	26,468	28,547	108%
Massachusetts	42,890		--	NH	NH	--	42,890		--
Missouri	21,053	20,388	97%	--	--	--	21,053	20,388	97%
Montana	1,302	975	75%	NH	NH	--	1,302	975	75%
Nebraska	NH	NH	--	5,341			5,341		
New Hampshire	NH	NH	--	7,509			7,509		
New Jersey	NH	NH	--	105,478	107,516	102%	105,478	107,516	102%
New Mexico	4,403	3,843	87%	NH	NH	--	4,403	3,843	87%
New York	NH	NH	--	47,548	61,755	130%	47,548	61,755	130%
North Carolina	NH	NH	--	20,821	22,376	107%	20,821	22,376	107%
North Dakota	5,698	6,581	115%	NH	NH	--	5,698	6,581	115%
Ohio	213,140	214,538	101%	NH	NH	--	213,140	214,538	101%
Oklahoma	8,156	9,488	116%	NH	NH	--	8,156	9,488	116%
Oregon	11,402		--	90			11,492		
Pennsylvania	43,350	43,079	99%	NH	NH	--	43,350	43,079	99%
Puerto Rico	5,546	5,795	104%	NH	NH	--	5,546	5,795	104%
Rhode Island	NH	NH	--	6,922			6,922		
South Dakota	5,426		--	--	--	--	5,426		--
Texas	8,894	9,489	107%	1,810	1,902	105%	10,704	11,391	106%
Utah	NH	NH	--	25,803			25,803		
Vermont	1,257	1,265	101%	NH	NH	--	1,257	1,265	101%
Virginia	NH	NH	--	132,107	121,766	92%	132,107	121,766	92%
Washington	22,972	18,150	79%	NH	NH	--	22,972	18,150	79%
West Virginia	7,232	7,201	100%	NH	NH	--	7,232	7,201	100%
Wyoming	980		--	NH	NH	--	980		--

Note: State totals were included in this table only when all courts with juvenile jurisdiction within that state reported either complete filings and/or dispositions. Blank spaces indicate that the data were unavailable or incomplete, or the calculations were inappropriate.

NH = This case type is not handled in this court.
-- = Not applicable.

TABLE 43: Criminal-type offense caseload for trial courts, 1980.
TABLE 44: Status offense caseload for trial courts, 1980.
TABLE 45: Non-offense caseload for trial courts, 1980.

Variations in court jurisdiction and subject matter jurisdiction:

Caseload in these tables is from both general jurisdiction and limited jurisdiction courts, and represents the total caseload reported for each case type from each state. The same case type may be handled in different courts from state to state. The court organization charts in Part II should be consulted for a brief summary of the jurisdiction of each court.

Sources of data:

These are found in the individual court profiles in Part II and in Appendix B.

Variations in case classification and definitions:

Both the case categories and the data classification in the case categories vary from state to state.

Because such problems exist for these and all other case categories, the case types used in this report are those chosen for inclusion in the State Court Model Annual Report and State Court Model Statistical Dictionary.

Only states reporting data that could be displayed in the specific case type are included in the tables, and then only if the data are at least 90% complete. Many courts do not break data down beyond the broad civil, criminal, traffic, and juvenile categories.

The volume of juvenile cases cannot be compared across all state courts because the statutory age when a juvenile becomes an adult varies from state to state. This variation affects the volume of both juvenile filings and adult criminal filings.

Appropriate analyses:

All percentage calculations that were less than 1% but greater than 0% have been rounded up to 1%. All percentage calculations that were less than 0% but greater than -1% have been rounded down to -1%.

Disposed cases as percent of filed. This measure represents the percent of the number of filed cases of which the court was able to dispose. The percent is computed by dividing the number of cases filed by the number disposed of and then multiplying by one hundred. A percent over one hundred indicates that the court disposed of more cases than were filed, thus reducing pending caseload. A percent significantly less than one hundred indicates that the court is not keeping up with the volume of cases being filed. This measure was not computed if the number of cases filed was less than ten or if the quantity of missing data (indicated by an "i" footnote) made it inappropriate.

End pending cases as percent of filed. This figure gives the percent of the number of filed cases that were pending at the end of the year. This measure is computed by dividing the number of cases pending at the end of the year by the number of cases filed and then multiplying by one hundred. A value of one hundred percent indicates that the number of cases pending at the end of the year was equal to the number of cases filed during the year. A value higher than one hundred percent indicates a pending caseload larger than cases filed, while a value lower than

one hundred percent indicates a pending caseload smaller than the number of cases filed. This percent was not computed if the number of cases filed was less than ten or if the quantity of missing data (indicated by an "i" footnote in the profiles in Part II) made it inappropriate.

Number change in pending cases. This number gives the net increase or decrease in pending caseload for the court year by subtracting the number of cases pending at the beginning of the year from the number of cases pending at the end of the year. An alternative to this calculation, subtracting the number disposed of from the number filed, was used when pending data were unavailable or incomplete. When this alternate formula was used, the resulting number was enclosed in parentheses. A positive number indicates that the pending caseload increased during the year while a negative number indicates that the pending caseload was reduced in size. Thus, a large negative change in pending indicates that the court is keeping the caseload current, while a large positive change in pending indicates that the court has not kept pace with its filings.

Percent change in pending cases. This percentage indicates the change in pending cases relative to the number of cases pending at the beginning of the year, and is obtained by dividing the number change in pending caseload by the number of cases pending at the beginning of the year and then multiplying by one hundred. (This figure cannot be calculated if the alternative formula described above was used to calculate the number change in the pending caseload.) A high negative percent indicates that the court reduced its pending caseload significantly, while a high positive percent indicates that the pending caseload increased significantly. This measure was not computed if the number of beginning pending cases was less than ten or if the jurisdiction of the court changed significantly during the year.

Filed (disposed) per 100,000 population. The unit of state population used on all court caseload charts is 100,000. This measure compensates for variations in state population and gives a more realistic basis for comparison of caseloads among states of various sizes. If the number of filings was unavailable or was not complete (indicated by an "i" footnote in the profiles in Part II) but the number of dispositions was available, the number of cases disposed per unit of population was entered in this column in place of the number of cases filed per population unit, and the use of this alternative quantity was indicated by enclosing it in parentheses.

Population figures used in the juvenile tables represent the state population under 18 years of age. If all other factors (court jurisdiction, case definition, etc.) are similar, the filed-per-unit-of-population statistic will permit direct comparisons among states of the number of filed cases.

Limitations on use:

Although juvenile courts employ different units of counting when an event becomes a case, these tables do not use such a classification scheme. An effort will be directed at such a scheme in future reports.

TABLE 43:
Criminal-type offense caseload for trial courts, 1980.
State juvenile population. Courts reporting criminal-type caseload. Disposed and end pending as a percent of filed. Number and percent change in pending. Filed per 100,000 juvenile population.

State and court title	Juvenile population		Filed	Disposed	End pending	As percent of filed		Change in pending		Filed (disposed) per 100,000 population
	In thousands	Begin pending				Disposed	End pending	Number	Percent	
Alaska--Superior Court.....	130		1,050							808
California--Superior Court.....	6,388		82,295	76,839		93%		(5,456)		1,288
Colorado--District Court and Denver Juvenile Court.....	809		6,543	5,070		77%		(1,473)		809
Connecticut--Superior Court.....	823	3,858	15,678	16,253	3,282	104%	21%	-576	-15%	1,905
Delaware--Family Court.....	167		8,201							4,911
District of Columbia--Superior Court.....	143		4,318							3,020
Florida--Circuit Court.....	2,359		106,839	95,594		89%		(11,245)		4,529
Guam--Superior Court.....		137	275	306	106	111%	39%	-31	-23%	
Hawaii--Circuit Court.....	276	2,227	5,084	4,595	2,716	90%	53%	489	22%	1,842
Idaho--STATE TOTAL.....	307	2,867	7,599	7,085	3,382	93%	45%	515	18%	2,475
District Court.....		0	1	1	1	100%	100%	1		1
Magistrates Division.....		2,867	7,598	7,084	3,381	93%	44%	514	18%	2,475
Iowa--District Court.....	826		3,654							440
Kansas--District Court.....	649		4,373							674
Louisiana--City Court and Parish Court, and Municipal and Traffic Court.....	1,330		3,508	3,057		87%		(451)		264
Maryland--STATE TOTAL.....	1,169		23,437	25,278		108%		(-1,841)		2,005
Circuit Court.....			21,416	23,138		108%		(-1,722)		1,832
District Court.....			2,021	2,140		106%		(-119)		173
Massachusetts--STATE TOTAL.....	1,490		35,869							2,407
District Court Department.....			25,545							1,714
Juvenile Court Department.....			10,324							693
Minnesota--County Court.....	1,172		16,862	15,538		92%		(1,324)		1,439
New Hampshire--STATE TOTAL.....	258		6,347							2,460
District Court.....			6,313							2,447
Municipal Court.....			34							13
New Jersey--Juvenile and Domestic Relations Court.....	1,990	14,698	93,352	95,444	12,606	102%	14%	-2,092	-14%	4,691
New York--Family Court.....	4,687	12,836	24,539	31,379	5,996	128%	24%	-6,840	-53%	524
North Carolina--District Court.....	1,655		13,040	12,534		96%		(506)		788
North Dakota--District Court.....	192		2,959							1,541
Oklahoma--District Court.....	855	3,982	4,752	5,296	3,447	111%	73%	-535	-13%	556
Puerto Rico--Superior Court.....	1,231	1,252	5,546	5,795	1,003	104%	18%	-249	-20%	451
Rhode Island--Family Court.....	243		5,624							2,314
South Dakota--Circuit Court.....	205		3,182							1,552
Texas--STATE TOTAL.....	4,305	5,180	9,312	10,036	4,456	108%	48%	-724	-14%	216
District Court and Criminal District Court.....		4,220	8,007	8,607	3,620	107%	45%	-600	-14%	186
County Court at Law, Constitutional County, and Probate Court.....		960	1,305	1,429	836	110%	64%	-124	-13%	30
Utah--Juvenile Court.....	540		17,250							3,194
Washington--Superior Court.....	1,139		18,650	15,674		84%		(2,976)		1,637

Note: All available data that are 90% or more complete are entered in the table. Blank spaces indicate that the data were unavailable or less than 90% complete, or that the calculations were inappropriate.

TABLE 44:
Status offense caseload for trial courts, 1980.
State juvenile population. Courts reporting status offenses caseload. Disposed and end pending as a percent of filed. Number and percent change in pending. Filed per 100,000 juvenile population.

State and court title	Juvenile population		Filed	Disposed	End pending	As percent of filed		Change in pending		Filed (disposed) per 100,000 population
	In thousands	Begin pending				Disposed	End pending	Number	Percent	
Colorado--District Court and Denver Juvenile Court.....	809		150	459		306%		(-309)		19
Delaware--Family Court.....	167		0							
District of Columbia--Superior Court.....	143		413							289
Hawaii--Circuit Court.....	276	509	1,429	1,361	577	95%	40%	68	13%	518
Iowa--District Court.....	826		1,839							223
Kansas--District Court.....	649		7,598							1,171
Massachusetts--STATE TOTAL.....	1,490		5,088							342
District Court Department.....			3,218	1,839		57%		(1,379)		216
Juvenile Court Department.....			1,870							126
Montana--District Court.....	232		755							325
New Hampshire--STATE TOTAL.....	258		610							236
District Court.....			600							233
Municipal Court.....			10							4
New Jersey--Juvenile and Domestic Relations Court.....	1,990	984	12,126	12,072	1,038	100%	9%	54	5%	609
New York--Family Court.....	4,687	5,910	12,833	16,175	2,568	126%	20%	-3,342	-1%	274
North Carolina--District Court.....	1,655		2,849	2,914		102%		(-65)		172
North Dakota--District Court.....	192		2,271							1,183
Oklahoma--District Court.....	855	1,387	1,167	1,526	1,026	131%	88%	-361	-26%	137
South Dakota--Circuit Court.....	205		411							201
Texas--STATE TOTAL.....	4,305	1,022	1,392	1,355	1,059	97%	76%	37	4%	32
District Court and Criminal District Court.....		633	887	882	638	99%	72%	5	1%	21
County Court at Law, Constitutional County Court, and Probate Court.....		389	505	473	421	94%	83%	32	8%	12
Utah--Juvenile Court.....	540		6,697							1,240

Note: All available data that are 90% or more complete are entered in the table. Blank spaces indicate that either the data were unavailable or less than 90% complete, or that the calculations were inappropriate.

TABLE 45:
Non-offense caseload for trial courts, 1980.

State juvenile population. Courts reporting non-offense caseload. Disposed and end pending as a percent of filed. Number and percent change in pending. Filed per 100,000 juvenile population.

State and court title	Juvenile population in thousands	Begin pending	Filed	Disposed	End pending	As percent of filed		Change in pending		Filed (disposed) per 100,000 population
						Disposed	End pending	Number	Percent	
Arizona--Superior Court.....	792	517 ¹	1,096 ¹	1,035 ¹	578 ¹	94% ¹	53% ¹	61 ¹	12% ¹	138 ¹
California--Superior Court.....	6,388		19,559	17,755		91%		(1,804)		306
Colorado--District Court and Denver Juvenile Court.....	809		2,468	1,861		75%		(607)		305
Connecticut--Superior Court.....	823	383	747	742	388	99%	52%	5	1%	91
District of Columbia--Superior Court.....	143	134	598	544	180	91%	30%	46	34%	418
Florida--Circuit Court.....	2,359		14,868	12,975		87%		(1,893)		650
Hawaii--Circuit Court.....	276	360	453	415	398	92%	88%	38	11%	164
Idaho--STATE TOTAL.....	307	284	492	491	285	100%	58%	1	1%	160
District Court.....	—	1	1	1	1	100%	100%	0		1
Magistrates Division.....	—	283	491	490	284	100%	58%	1	1%	160
Kansas--District Court.....	649		2,206							340
Louisiana--City Court, Parish Court and Municipal and Traffic Court...	1,330		574	492		86%		(82)		43
Massachusetts--STATE TOTAL.....	1,490		1,933							130
District Court Department.....	—		1,237	671		54%		(566)		83
Juvenile Court Department.....	—		696							47
Minnesota--County Court.....	1,172		1,904	2,602		137%		(-698)		163
Montana--District Court.....	232		547							236
New Hampshire--STATE TOTAL.....	258		552							214
District Court.....	—		550							213
Municipal Court.....	—		2							1
New York--Family Court.....	4,687	7,614	9,789	13,822	3,581	141%	37%	-4,033	-53%	209
North Carolina--District Court.....	1,655		4,932	6,928		140%		(-1,996)		298
North Dakota--District Court.....	192		446							232
Oklahoma--District Court.....	855	2,096	2,000	2,451	1,638	123%	82%	-458	-22%	234
Rhode Island--Family Court.....	243		636							262
Utah--Juvenile Court.....	540		1,856							344
Washington--Superior Court.....	1,139		4,322	2,476		57%		(1,846)		380

Note: All available data that are 90% or more complete are entered in the table. Blank spaces indicate that either the data were unavailable or less than 90% complete, or that the calculations were inappropriate.

¹Data are incomplete:
Arizona--Data were unavailable from Maricopa County.

TABLE 46: Filed cases (total, civil, criminal, and juvenile cases) in trial courts, 1975-1980.

Variations in court organization:

These tables include data from both general jurisdiction and limited jurisdiction courts, although data were unavailable from all courts in each state (as indicated by the footnote "p" in the profiles in Part II).

Sources of data for each court are the State Court Caseload Statistics: Annual Report series, 1975-1979 and historical data supplied by selected state court administrative offices.

Variations in subject matter jurisdiction:

The jurisdiction of each court is outlined briefly in the court system chart for each state located in Part II of this report. Variations in jurisdiction make caseload comparisons among trial courts extremely difficult.

Variations in case classification and definitions:

The case classifications used in the Annual Report series are those chosen for inclusion in the State Court Model Annual Report and State Court Model Statistical Dictionary. Differences among states in the way even the broad categories civil, criminal, and juvenile are defined can make caseload comparisons difficult from state to state. For example, some states include support and custody cases in their juvenile caseload, but

the classification scheme used here places them in civil (domestic relations) caseload.

Variations in counting cases:

Figure C indicates the various units used in counting criminal cases in the states. Caseload figures are not comparable when they are not counted at the same beginning and ending point.

Appropriate analyses:

The method of counting cases and the data included for each yearly figure were kept constant for each court. As a result, the number and percent changes in caseloads reported in these tables are, except where otherwise noted, are due to the actual change (usually growth) in filings in the court and not to changes in the way the court counted cases. Changes for similar courts or for all courts within a state may be compared for identical time periods.

Limitations on use:

Caseloads normally fluctuate from year to year, so changes from one year to the next may not be representative of the actual underlying trend. The change in the jurisdiction of a court, or the consolidation of two or more courts, will have an effect on the caseload of the related courts' caseloads.

TABLE 46:
 Filed cases (total, civil, criminal, and juvenile cases) in trial courts, 1975-1980.
 Number of cases filed, and percent changes.

State and court title	Cases Filed						Percent Changes	
	1975	1976	1977	1978	1979	1980	1979-1980	1975-1980
Total cases								
Alabama--Circuit Court.....	101,646	103,482	99,526	111,020 ^a	118,438	123,141	4,703 (4%)	(a)
Alaska--STATE TOTAL.....		104,781	129,464	132,007	138,175	146,573	8,398 (6%)	
Superior Court.....	11,744	13,250	13,940	13,856	13,492	12,853	-639 (-5%)	1,109 (9%)
District Court.....		88,989	113,033	115,403	121,475	129,810	8,335 (7%)	
Magistrates Court.....		2,542	2,491	2,748	3,208	3,910	702 (22%)	
Arizona--Superior Court.....	80,517	84,774	94,270 ^l	94,799	99,668 ^l	109,069 ^l	9,401 (9%) ^l	(1)
Arkansas--STATE TOTAL.....		612,308 ^l	615,417 ^l	609,010 ^l	649,484 ^l	597,602 ^l	(1)	
Circuit Court.....	32,795	33,013	35,846	38,692	42,549	46,518	3,969 (9%)	13,723 (42%)
Chancery Court and Probate Court.....	38,633	39,716	41,512	42,867	43,878	46,421	2,543 (6%)	7,788 (20%)
Court of Common Pleas.....	364	241	250 ^l	377 ^l	508	387	-121 (-24%)	23 (1%)
County Court.....		6,888	11,558	11,133	13,672	13,463	-209 (-2%)	
Municipal Court.....		505,933 ^l	495,504 ^l	495,225 ^l	528,043 ^l	462,961 ^l	(1)	
City Court, Police Court and Justice of the Peace Court.....		26,517 ^l	30,747 ^l	20,716 ^l	20,834 ^l	27,852 ^l	(1)	
California--STATE TOTAL.....	15,250,622	15,910,437	16,509,674	17,290,024	18,179,660 ^l	18,804,434	(1)	3,553,812 (23%)
Superior Court.....	602,470	667,122	713,880	726,659	740,542 ^l	710,716	(1)	108,246 (18%)
Justice Court.....	1,305,928	1,071,503	825,578	692,543	688,188	635,609	-52,579 (-8%)	-670,319 (-51%)
Municipal Court.....	13,342,224	14,171,812	14,970,216	15,870,822	16,750,930	17,458,109	707,179 (4%)	4,115,885 (31%)
Colorado--District Court and Denver Superior, Juvenile, and Probate Courts.....	118,912	119,207	121,966 ^l	122,116	128,900	139,813	10,913 (8%)	20,901 (18%)
Water Court.....	2,256	1,844	2,040	2,868	2,134	2,226	92 (4%)	-30 (-1%)
County Court.....		231,899	248,860 ^l	260,526	266,886	295,773	28,887 (11%)	
Connecticut--STATE TOTAL.....		554,542 ^l	584,949 ^l	636,155 ^l	635,769 ^l	678,587	(1)	
Superior Court.....	29,944 ^l	30,348 ^l	31,272 ^l	31,797 ^l	588,704 ^{al}	630,419	(1)	(a, 1)
Court of Common Pleas.....		458,528	489,964	541,678	(a)	(a)	(a)	(a)
Juvenile Court.....	15,985	14,452	13,480	15,027	(a)	(a)	(a)	(a)
Probate Court.....	55,879	51,214	50,233	47,653	47,065	48,168	1,103 (2%)	-7,711 (-14%)
Delaware--Superior Court.....	11,260	8,721	7,921	7,208	4,121	7,515	3,394 (82%)	-3,745 (-33%)
Court of Chancery.....	2,450	2,664	2,604	2,757	2,657	2,766	109 (4%)	316 (13%)
Court of Common Pleas.....	8,375	9,116	9,737	9,583 ^l	11,150	13,598	2,448 (22%)	5,223 (62%)
Family Court.....	21,206	21,957	24,513	25,533	26,874	27,625	751 (3%)	6,419 (30%)
Justice of the Peace Court.....	94,519	99,140	111,425	110,779	125,770	149,569	23,799 (19%)	55,050 (58%)
Municipal Court of Wilmington.....		21,019	20,595	25,131	26,353	23,344	-3,009 (-11%)	
District of Columbia--Superior Court.....	290,537	307,309	317,799	246,361 ^a	209,928 ^a	196,360	(a)	(a)
Florida--STATE TOTAL.....		373,672	418,877	434,920	399,229	522,876	123,647 (31%)	123,695 (31%)
Circuit Court.....	399,181	436,106	2,415,581 ^a	2,582,858	2,427,006	2,435,079	8,073 (1%)	
District Court.....		143,612	161,471	165,527	175,926	181,523 ^l	(1)	
Georgia--Superior Court.....			334,005 ^l	394,316	418,308 ^l	435,104	(1)	
State Court and County Court.....		30,484	25,642 ^l	36,160 ^l	38,289	27,570 ^l	(1)	
Juvenile Court.....		631,177	697,510	749,933	836,010	807,757	-28,253 (-3%)	
Hawaii--STATE TOTAL.....	26,490	28,041	30,938	32,550	34,099	35,610	1,511 (4%)	9,120 (34%)
Circuit Court.....	49	57	44	53	46	104	58 (126%)	55 (112%)
Land Court.....	189	41	43	47	59	34	-25 (-42%)	-155 (-82%)
Tax Appeal Court.....		603,038	666,485	717,283	801,806	772,009	-29,797 (-4%)	
District Court.....		262,636	275,991	298,664	312,080	321,947	9,867 (3%)	71,550 (29%)
Idaho--STATE TOTAL.....	250,397	262,636	275,991	298,664	312,080	321,947	9,867 (3%)	71,550 (29%)
District Court.....	12,812	13,120	11,584	11,612	11,425	11,581	156 (1%)	-1,231 (-10%)

Indiana--Superior Court and Circuit Court.....		278,737	348,332	344,047	388,727 ^a	437,681	48,954	(13%)	
Criminal Court of Marion County.....		2,394	1,950	1,924	(a)	(a)	(a)		
County Court.....		218,267	236,380	301,126	315,737	363,665	47,928	(15%)	
Juvenile Court of Marion County.....		6,097	5,686	6,618	(a)	(a)	(a)		
Probate Court.....		6,744	6,003	6,216	7,791	8,454	663	(9%)	
Municipal Court of Marion County.....		146,862	153,641	151,283	167,405	165,504	-1,901	(-1%)	
Iowa--District Court.....	546,682	587,921	597,231	517,706	503,882	528,250 ^l	(1)		(1)
Kansas--District Court.....	42,038	45,066	35,710 ^b	410,398 ^b	430,960	446,935	15,975	(4%)	(a)
Kentucky--STATE TOTAL.....		795,299	809,234	646,089 ^a	665,745	727,232	61,487	(9%)	
Circuit Court.....	71,591	70,699	79,671	65,977	70,926	80,773	9,847	(14%)	9,182 (13%)
District Court.....		--	--	580,112 ^a	594,819	646,459	51,640	(9%)	
County Court, Quarterly Court, Police Court, and Justice Court.....		724,600	729,563	(a)	(a)	(a)	(a)		
Louisiana--District Court.....		163,571 ^j	369,379	370,541	417,770	478,225	60,455	(14%)	
Family Court and Juvenile Court.....		(j)	26,217	28,240	35,880	22,010	-13,870	(-39%)	
City Court, Parish Court, and New Orleans Municipal and Traffic Court.....		564,753	569,813 ^l	570,661 ^l	604,812	690,364	85,552	(14%)	
Maine--Superior Court.....	13,892	12,384	12,587	15,583	16,077	17,784	1,707	(11%)	3,892 (28%)
District Court.....		117,845	186,823 ^l	215,707 ^l	236,295 ^l	231,461 ^l	(1)		
Maryland--Circuit Court.....	112,266	121,676	133,344	133,199	143,318	149,689	6,371	(4%)	37,423 (33%)
District Court.....		1,124,138	1,158,439	1,184,816	1,142,950				
Massachusetts--STATE TOTAL.....		2,203,658			4,109,871	3,866,955	-242,916	(-6%)	
Superior Court Department ^k	67,730	68,593	66,649		62,679	55,278	-7,401	(-12%)	-12,452 (-18%)
District Court Department ^k		1,546,103	3,602,494		3,839,259	3,595,315	-243,944	(-6%)	
Boston Municipal Court Department ^k		455,247			64,241	63,642	-599	(-1%)	
Housing Court Department ^k		12,688	11,981	24,540	14,441	14,917	476	(3%)	
Land Court Department ^k		7,699	8,022	8,565	9,005	8,857	-148	(-2%)	
Probate and Family Court Department ^k		101,362	88,874	100,097	105,820	116,027	10,207	(10%)	
Juvenile Court Department ^k		11,966	11,654 ^l	13,433	14,426	12,919	-1,507	(-10%)	
Michigan--STATE TOTAL.....		3,239,777 ^j							
Circuit Court.....	159,778	153,350	156,605	198,943 ^l	218,341 ^l	234,764	(1)		74,986 (47%)
Court of Claims.....		987	715	495	382	424 ^l	(1)		
Recorder's Court of Detroit.....		878,723	963,891		449,865	363,488	-86,377	(-19%)	
Common Pleas Court of Detroit.....		171,573 ^j	178,441 ^j	257,680					
District Court.....		1,695,852	1,783,654 ^l	2,238,822 ^l	2,613,747	2,149,838	-463,909	(-18%)	
Municipal Court.....		245,958	245,803	187,222	44,745	13,171	-31,574	(-71%)	
Probate Court.....		93,334		42,455	114,866 ^l	63,638 ^l	(1)		
Minnesota--District Court.....	29,333 ^l	30,562 ^l	28,855 ^l	27,139 ^l		32,171 ^l			2,838 (10%)
Missouri--Circuit Court and Court of Common Pleas..	74,314	74,474	72,132	79,578	198,293 ^a	697,991 ^l	(a,1)		(a,1)
Montana--District Court.....		30,583		29,278	30,553	31,345	792	(3%)	
Nebraska--STATE TOTAL.....		376,625	402,561	448,249	473,046	460,220 ^l	(1)		
District Court.....	21,872	24,447	25,201	27,443	27,182	34,342 ^l	(1)		(1)
County Court.....		227,718	255,624	282,933	290,464	283,196	-7,268	(-3%)	
Municipal Court.....		121,628	119,695	135,350	153,218	140,167	-13,051	(-9%)	
Separate Juvenile Court.....		2,070	1,992	1,727	1,648	1,903	255	(15%)	
Workmen's Compensation Court.....		762	803	796	534	612	78	(15%)	
New Hampshire--Superior Court.....	23,719	24,189	24,737	26,615	24,606	23,534	-1,072	(-4%)	-185 (-1%)
Probate Court.....		15,055	15,262	16,288	16,470	16,648	178	(1%)	
New Jersey--Superior Court and County Court ^k	94,731	96,557	97,409	101,421	102,568	106,369	3,801	(4%)	11,638 (12%)
Juvenile and Domestic Relations Court.....	133,546	146,358	151,717	165,840	189,543	185,611	-3,932	(-2%)	52,065 (39%)
County District Court.....		376,866	382,055	405,325	412,971	425,865	12,894	(3%)	
Municipal Court.....		3,744,049	3,750,717	4,014,988	4,218,954	4,474,094	255,140	(6%)	
New Mexico--District Court.....	40,599	43,955	(1)	49,328	53,517	55,216	1,609	(3%)	14,617 (36%)
Magistrate Court.....		99,536	121,087	127,185	122,226	119,031	-3,195	(-3%)	
New York--Supreme Court and County Court.....	154,763	145,758	147,426	96,177 ^k	96,757	103,235	6,478	(7%)	(k)
Family Court.....	198,753	292,288	305,325	322,481 ^l	319,745 ^l	328,034	(1)		129,281 (65%)
Civil Court of the City of New York.....		151,488	144,011	135,782	142,592	149,511	6,919	(5%)	
Surrogate's Court.....		53,351 ^l	51,606 ^l	52,514 ^l	51,207 ^l	52,516	(1)		

(continued on next page)

TABLE 46:
Filed cases (total, civil, criminal, and juvenile cases) in trial courts, 1975-1980. (continued)

North Carolina--STATE TOTAL.....		1,411,914	1,470,380	1,586,506	1,582,624	1,618,867	35,243	(2%)	
Superior Court.....		119,197	120,563	124,499	129,350	139,399	10,049	(8%)	
District Court.....		1,292,757	1,349,817	1,462,007	1,453,274	1,479,468	26,194	(2%)	
North Dakota--District Court.....	8,361	9,685	11,065	17,259	18,401	19,505	1,104	(6%)	11,144 (133%)
County Court with Increased Jurisdiction.....		16,503 ¹	20,098 ¹	21,726 ¹	21,939 ¹	88,459	(1)		
County Probate Court.....		1,342 ¹	1,718 ¹	1,787 ¹	1,592	1,453	-139	(-9%)	
County Justice Court.....		5,220 ¹	6,601 ¹	5,840 ¹	4,413 ¹	4,482 ¹	(1)		
Ohio--Court of Common Pleas.....	475,664	464,438	483,220	496,872	500,190	515,140	14,950	(3%)	39,476 (8%)
County Court.....		200,923	215,625	189,134	197,854	239,152	41,298	(21%)	
Court of Claims.....		530	1,959	1,989	1,951	2,471	520	(27%)	
Municipal Court.....		1,758,164	1,730,057	1,860,341	1,889,699	2,109,395	219,696	(12%)	
Oklahoma--District Court.....	573,776	403,014	426,772	457,561	447,083	496,303	47,220	(11%)	122,527 (33%)
Court of Bank Review.....		9	5	6	5	(a)	(a)		
Court of Tax Review.....		0	1	0	6	5	-1	(-17%)	
Oregon--Circuit Court.....	72,497	83,573	81,720	91,182	94,998	98,909	3,911	(4%)	26,412 (36%)
Tax Court.....	232	181	148	138	112	118	6	(5%)	-114 (-49%)
District Court.....		553,479	549,300	603,959	599,997	592,315	-7,682	(-1%)	
County Court.....		456	400	282	249	271	22	(9%)	
Justice Court.....		97,396 ¹	123,147 ¹	157,154 ¹	149,122 ¹				
Municipal Court.....		135,709 ¹	162,593 ¹	206,902 ¹	213,149 ¹				
Pennsylvania--Court of Common Pleas.....	290,757	292,186	288,878	296,033	310,369	364,306	53,937	(17%)	73,549 (25%)
Philadelphia Municipal Court.....		113,123	124,614	121,904	119,032	145,367	26,335	(22%)	
District Justice Court.....		1,695,166	1,587,214	1,667,028	1,797,780	1,934,933	137,153	(8%)	
Philadelphia Traffic Court.....		1,653,121	1,230,642	1,213,270	1,093,331	2,532,181	1,438,850	(132%)	
Puerto Rico--Superior Court.....		111,022	114,874	119,890	119,597	128,002	8,405	(7%)	
District Court.....		349,332	176,246	152,345	162,131 ¹	164,184	(1)		
Rhode Island--Superior Court.....	10,207	10,010	9,494	9,976	10,669	11,597	928	(9%)	1,390 (14%)
District Court.....	76,602	57,783	58,606	60,653	67,306	70,926	3,602	(5%)	-5,676 (-7%)
Family Court.....	11,391	12,260	12,264	12,022	13,974	12,314	-1,660	(-12%)	923 (8%)
South Carolina--Circuit Court.....		53,925 ^J	60,088 ^J	58,608 ^J	68,095 ^J	72,506	(J)		
County Court and Civil and Criminal Court.....		23,065 ^J	14,586 ^J	10,955 ^J	7,419 ^J	(a)	(a,J)		
Family Court.....		42,245	54,272	63,161	52,635	53,184	549	(1%)	
Magistrate Court.....		551,066	581,750	591,815	620,273	621,266	993	(1%)	
Tennessee--Circuit Court and Criminal Court.....	76,051	76,966	81,335	80,885	81,881	87,957	6,076	(7%)	11,546 (15%)
Law and Equity Court.....	4,566	4,847	4,466	3,868	4,200	4,344	144	(5%)	-222 (-5%)
Chancery Court.....	29,569	30,998	32,419	32,663	34,536	35,755	1,219	(4%)	6,186 (21%)
Texas--STATE TOTAL.....		7,007,062 ¹	7,304,756 ¹	7,968,683 ¹	8,253,067 ¹	8,713,452 ¹	(1)		
District Court and Criminal District Court.....	357,509	361,949	378,314	394,679	415,845	439,764	23,919	(6%)	82,255 (23%)
County Court at Law, Constitutional County Court, and Probate Court.....		369,977	412,903	437,861 ¹	457,160	454,361	-2,799	(-1%)	
Municipal Court.....		4,958,513	5,301,344 ¹	5,398,064 ¹	5,544,023 ¹	5,884,021 ¹	(1)		
Justice of the Peace Court.....		1,316,623	1,583,808 ¹	1,738,079 ¹	1,836,039 ¹	1,935,306 ¹	(1)		
Utah--District Court.....	28,672	28,601	30,362	31,986	29,907	33,434	3,527	(12%)	4,762 (17%)
Juvenile Court.....		36,378	36,093	38,148	39,166	34,940	-4,226		
Circuit Court.....		--	--	--	530,242 ¹	558,438 ¹	28,196	(5%) ¹	
City Court.....		513,291	484,049	548,959	(a)	(a)	(a)		
Vermont--STATE TOTAL.....		81,180	84,658	113,854	123,807 ¹	123,554 ¹	-253	(-1%) ¹	
Superior Court.....	6,319	6,750	6,672	6,974	7,194 ¹	7,675 ¹	481	(7%) ¹	(1)
District Court.....	76,442	69,907	73,555	102,018	111,855 ¹	111,402 ¹	-453	(-1%) ¹	(1)
Probate Court.....		4,523	4,431	4,862	4,758	4,477	-281	(-6%)	
Virginia--STATE TOTAL.....		1,704,835	1,760,844	1,897,764	2,016,994	2,194,363	177,369	(9%)	
Circuit Court.....	104,582	106,819	117,351	125,058	130,461	138,986	8,525	(7%)	34,404 (33%)
District Court.....		1,598,016	1,643,493	1,772,706	1,886,533	2,055,377	168,804	(9%)	
Washington--Superior Court.....	116,640	121,811	127,965	135,630	146,380	158,848	12,468	(9%)	42,208 (36%)
District Court and Justices of the Peace.....		664,992	705,346	754,198	764,309	807,897	43,588	(6%)	
Wyoming--District Court.....		9,310	11,157	13,944	14,894	15,753	859	(6%)	

CIVIL CASES										
Alabama--Circuit Court.....	75,869	78,016	64,619	70,465	73,111	76,463	3,352	(5%)	994	(1%)
Alaska--STATE TOTAL.....		19,703	21,638	23,901	25,918	24,605	-1,313	(-5%)		
Superior Court.....	9,283	10,749	11,375	11,370	11,066	10,433	-633	(-6%)	1,150	(12%)
District Court.....		8,652	10,118	12,292	14,451	13,618	-833	(-6%)		
Magistrates Court.....		302	145	239	401	554	153	(38%)		
Arizona--Superior Court.....	63,599	62,574 ¹	68,635	79,587 ¹	84,852 ¹	91,562 ¹	6,710	(8%)		(1)
Arkansas--STATE TOTAL.....		76,141 ¹	84,267 ¹	89,404 ¹	99,090 ¹	104,505 ¹		(1)		
Circuit Court.....	19,808	20,200	22,074	24,408	27,683	30,041	2,358	(9%)	10,233	(52%)
Chancery and Probate Court.....	38,633	39,716	41,512	42,867	43,878	46,421	2,543	(6%)	7,788	(20%)
Court of Common Pleas.....	364	241	250 ¹	377 ¹	508	387	-121	(-24%)	23	(6%)
County Court.....		300	1,674	1,956	1,886	1,628	-258	(-14%)		
Municipal Court.....		15,255 ¹	18,563 ¹	19,655 ¹	24,998 ¹	25,869 ¹		(1)		
City Court, Police Court, and Justice of the Peace Court.....		429 ¹	194 ¹	141 ¹	137 ¹	159 ¹		(1)		
California--STATE TOTAL.....	1,248,298	1,267,667	1,320,321	1,391,856	1,489,106	1,591,749	102,643	(7%)	343,451	(28%)
Superior Court.....	467,092	501,775	548,933	563,355	579,754	548,442	-31,312	(-5%)	81,350	(17%)
Justice Court.....	69,134	58,031	49,828	45,635	48,776	53,210	4,434	(9%)	-15,924	(-23%)
Municipal Court.....	712,072	707,861	721,560	782,866	860,576	990,097	129,521	(15%)	278,025	(39%)
Colorado--District Court and Denver Superior and Probate Courts.....	89,213	89,884	90,198 ¹	90,309	95,982	105,387	9,405	(10%)	16,174	(18%)
Water Court.....	2,256	1,844	2,040	2,868	2,134	2,226	92	(4%)	-30	(-1%)
County Court.....		47,617	57,921	64,435	69,518	75,039	5,521	(8%)		
Connecticut--STATE TOTAL.....		217,137	217,489	207,534	194,969	208,164	13,195	(7%)		
Superior Court.....	25,003	25,793	26,891	28,089	147,904 ^a	159,996	12,092	(8%)	(a)	
Court of Common Pleas.....		140,130	140,214	131,619	(a)	(a)	(a)		(a)	
Juvenile Court.....	0	0	151	173	(a)	(a)	(a)		(a)	
Probate Court.....	55,879	51,214	50,233	47,653	47,065	48,168	1,103	(2%)	-7,711	(-14%)
Delaware--Superior Court.....	7,173	4,935	3,824	3,915	4,121	4,400	279	(7%)	-2,773	(-39%)
Court of Chancery.....	2,450	2,664	2,604	2,757	2,657	2,766	109	(4%)	316	(13%)
Court of Common Pleas.....	3,114	3,354	3,412	3,049 ¹	3,739	4,069	330	(9%)	955	(31%)
Family Court.....		10,522	15,480	14,004	15,587	16,316	729	(5%)		
Justice of the Peace.....		13,841	15,844	15,844	16,459	19,028	2,569	(16%)		
District of Columbia--Superior Court.....	171,959	170,059	161,944	158,286	150,647	146,182	-4,465	(-3%)	-25,777	(-15%)
Florida--STATE TOTAL.....		472,895	477,563	441,720	504,504	62,784	62,784	(14%)		
Circuit Court.....	254,148	243,129	250,080	262,355	231,832	275,194	43,362	(19%)	20,946	(8%)
District Court.....		222,233	222,815	215,208	209,888	229,310	19,422	(9%)		
Georgia--Superior Court.....		87,133	104,344	110,697	115,438	115,276 ¹		(1)		
State Court and County Court.....			114,939 ¹	147,693	119,519 ¹	153,991		(1)		
Hawaii--STATE TOTAL.....		29,731	31,864	33,656	35,323	38,398	3,075	(9%)		
Circuit Court.....	16,665	18,000	20,763	22,616	22,903	24,662	1,759	(8%)	7,997	(48%)
Land Court.....	49	57	44	53	46	104	58	(126%)	55	(112%)
Tax Appeal Court.....	189	41	43	47	59	34	-25	(-42%)	-155	(-82%)
District Court.....		11,633	11,014	10,940	12,369	13,598	1,229	(10%)		
Idaho--STATE TOTAL.....	37,224	40,245	45,537	48,172	52,762	53,223	471	(1%)	15,999	(43%)
District Court.....	9,701	9,719	8,240	8,483	8,380	8,187	-193	(-2%)	-1,514	(-16%)
Magistrates Division.....	27,523	30,526	37,297	39,689	44,382	45,036	154	(1%)	17,513	(64%)
Illinois--Circuit Court.....	632,664	633,246	635,666	689,701	672,588	723,263	50,675	(8%)	90,599	(14%)
Indiana--Superior Court and Circuit Court.....		173,924	189,607	200,991	221,334	239,920	18,586	(8%)		
County Court.....		51,951	67,057	89,015	90,178	103,325	13,147	(15%)		
Probate Court.....		6,744	6,003	5,410	6,399	6,871	472	(7%)		
Municipal Court of Marion County.....		14,957	15,302	16,963	21,132	24,183	3,051	(14%)		
Iowa--District Court.....	124,185	125,415	129,770	143,817	153,599	195,032	41,433	(27%)	70,847	(57%)
Kansas--District Court.....	35,312	37,811	58,005 ^a	92,076 ^{a1}	104,013	117,037	13,024	(13%)	(a)	
Kentucky--STATE TOTAL.....		122,252	130,927	166,994 ^a	169,751	183,111	13,360	(8%)		
Circuit Court.....	58,859	59,497	65,998	55,845	60,414	69,214	8,800	(15%)	10,355	(18%)
District Court.....				111,149 ^a	109,337	113,897	4,560	(4%)		
County Court, Quarterly Court, Police Court, and Justice Court.....		62,755	64,929	(a)	(a)	(a)	(a)			

(continued on next page)

TABLE 46:
Filed cases (total, civil, criminal, and juvenile cases) in trial courts, 1975-1980. (continued)

Louisiana--District Court.....		100,868	236,010	141,000	152,965	161,884	8,919	(6%)	
City Court, Parish Court, and New Orleans Municipal Court.....		59,537	62,351 ^l	61,575 ^l	69,223	81,063	11,840	(17%)	
Maine--Superior Court.....	5,158	5,851	7,568	8,023	7,760	8,595	835	(11%)	3,437 (67%)
District Court.....		38,693	39,560 ^l	40,246 ^l	47,636 ^l	49,564 ^l	(1)		
Maryland--Circuit Court.....	57,330	62,158	66,026	74,720	81,064	86,295	5,231	(6%)	28,965 (51%)
District Court.....	299,201	332,812	371,336	398,260	423,704	458,726	35,022	(8%)	159,525 (53%)
Massachusetts--STATE TOTAL.....		418,600	411,467		484,224	494,162	9,938	(2%)	
Superior Court Department ^k	32,247	31,085	31,395		31,793	31,786	-7	(-1%)	-461 (-1%)
District Court Department ^k		239,885	249,624	170,054	297,034	294,683	-2,351	(-8%)	
Boston Municipal Court Department ^k		31,079	26,313		31,783	31,150	1,367	(4%)	
Housing Court Department ^k		7,490	7,239	16,401	8,789	9,659	870	(10%)	
Land Court Department ^k		7,699	8,022	8,565	9,005	8,857	-148	(-2%)	
Probate and Family Court Department ^k		101,362	88,874	100,097	105,820	116,027	10,207	(10%)	
Michigan--STATE TOTAL.....		556,531 ^j		643,843 ^l	709,982 ^l				
Circuit Court.....	132,202	126,924	130,433	115,039 ^l	189,448 ^l	234,764	(1)		102,562 (78%)
Court of Claims.....		987	715	495	382	424 ^l	(1)		
Common Pleas Court of Detroit.....		171,573 ^j	178,441 ^j	168,644	146,429				
District Court.....		172,746	179,171	245,759 ^l	334,732 ^l	355,579	20,847	(6%)	
Municipal Court.....		16,590	13,676	9,586	3,479	1,523	-1,956	(-56%)	
Probate Court.....		67,711		18,040 ^l	35,512 ^l	34,293 ^l	(1)		
Minnesota--District Court.....	21,342	21,643	18,843	16,461	19,361	20,975	1,614	(8%)	-367 (-2%)
Missouri--Circuit Court and Court of Common Pleas..	74,314	74,474	72,132	79,578	198,293 ^a	221,135	22,842	(12%)	(a)
Montana--District Court.....		18,668 ^l		25,055	26,372	27,272	900	(3%)	
Nebraska--STATE TOTAL.....		61,042	66,559	71,743	76,512	85,244 ^l	(1)		
District Court.....	15,229	17,232	18,640	21,272	22,313	27,977 ^l	(1)		(1)
County Court.....		27,967	29,963	31,408	33,337	34,754	1,417	(4%)	
Municipal Court.....		15,081	17,153	18,267	20,528	21,881	1,553	(8%)	
Workmen's Compensation Court.....		762	803	796	534	612	78	(15%)	
New Hampshire--STATE TOTAL.....		56,742			68,561	70,567 ^l	(1)		
Superior Court.....	17,398	17,758	17,745	19,479	18,464	16,677	-1,787	(-10%)	-721 (-4%)
District Court.....		23,370			33,537	36,444 ^l	(1)		
Probate Court.....		15,055	15,262	16,288	16,470	16,648	178	(1%)	
Municipal Court.....		559			690	798	108	(16%)	
New Jersey--Superior Court and County Court ^k	63,231	64,877	68,371	74,337	77,427	80,471	3,044	(4%)	17,240 (27%)
County District Court.....	280,941	293,917	303,057	317,885	331,672	353,917	22,245	(7%)	72,976 (26%)
Juvenile and Domestic Relations Court.....	50,889	61,874	69,474	73,460	80,878	80,133	-745	(-1%)	29,234 (57%)
New Mexico--District Court.....	30,374	33,990	39,217	40,568	44,069				
Magistrate Court.....		13,645	14,964	14,276	15,294	18,376	3,082	(20%)	
New York--Supreme Court and County Court.....	119,009	114,099	116,031	64,671 ^k	65,951	68,209	2,258	(3%)	(k)
Family Court.....	153,220	243,416	257,885	273,663 ^l	271,815 ^l	280,486	(1)		127,266 (83%)
Civil Court of the City of New York.....		151,488	144,011	135,782	142,592	149,511	6,919	(5%)	
Surrogate's Court.....		53,351 ^l	51,606 ^l	52,514 ^l	51,207 ^l	52,516 ^l	1,309	(3%) ^l	
North Carolina--STATE TOTAL.....		291,420	313,954	335,341	352,307	393,442	41,135	(12%)	
District Court.....	219,428	224,810	244,655	264,120	279,548	315,867	36,319	(13%)	96,439 (44%)
Superior Court.....		66,610	69,299	71,221	72,759	77,575	4,816	(7%)	
North Dakota--STATE TOTAL.....		14,618 ^l	19,717 ^l	21,666 ^l	23,255 ^l	25,279 ^l	(1)		
District Court.....	6,430	7,630	9,006	9,975	11,070	11,955	885	(8%)	5,525 (86%)
County Court with Increased Jurisdiction.....		5,603 ^l	8,027 ^l	8,773 ^l	9,492 ^l	10,636	(1)		
County Probate Court.....		1,342 ^l	1,718 ^l	1,787 ^l	1,592	1,453	-139	(-9%)	
County Justice Court.....		433	966	1,131 ^l	1,101 ^l	1,235	(1)		
Ohio--Court of Common Pleas.....	249,822	244,569	249,509	254,758	256,661	262,785	6,124	(2%)	12,963 (5%)
County Court.....		20,874	20,512	20,690	23,377	25,696	2,319	(10%)	
Municipal Court.....		307,954	313,330	337,798	356,578	370,746	14,168	(4%)	

Oklahoma--District Court.....	157,853	160,562	172,406	181,020	185,136	198,849	13,713 (7%)	40,996 (26%)
Court of Bank Review.....		9	5	6	5	(a)		
Court of Tax Review.....		0	1	0	6	5	-1 (-17%)	
Oregon--STATE TOTAL.....		117,829 ¹	123,197 ¹	139,608 ¹	147,474 ¹	154,524	(1)	
Circuit Court.....	46,832	55,618	53,116	60,562	62,782	68,430	5,648 (9%)	21,598 (46%)
Tax Court.....	232	181	148	138	112	118	6 (5%)	-114 (-49%)
District Court.....		58,920	66,265	75,089	81,404	85,795	4,391 (5%)	
County Court.....		214	177	149	155	181	26 (17%)	
Justice Court.....		2,896 ¹	3,491 ¹	3,670 ¹	3,021 ¹			
Pennsylvania--Court of Common Pleas.....	143,832	178,800	180,206	186,106	196,919	238,987	42,068 (21%)	
Philadelphia Municipal Court.....		69,219	72,874	69,713	71,813	96,723	24,910 (35%)	
District Justice Court.....		151,672	159,325	163,556	184,150	196,171	12,021 (7%)	
Puerto Rico--Superior Court.....		78,476	85,719	94,351	94,556	101,035	6,479 (7%)	
District Court.....		46,697	43,104	46,109	51,262	54,818	3,556 (7%)	
Rhode Island--Superior Court.....	6,542	6,733	6,341	6,795	7,087	7,158	71 (1%)	616 (9%)
District Court.....	33,335	29,026	28,488	29,196	31,586	31,104	-482 (-2%)	-2,231 (-7%)
Family Court.....	4,584	5,115	5,667	5,134	5,817	5,392	-425 (-7%)	808 (18%)
South Carolina--Circuit Court.....		25,377	29,259	28,300	36,349	38,359	2,010 (5%)	
County Court and Civil and Criminal Court.....		23,065	14,586	10,955	7,419	(a)		
Magistrate Court.....		94,758	105,856	101,963	88,381	90,748	2,367 (3%)	
Tennessee--Circuit Court.....	46,589	47,357	49,462	49,378	51,158	53,398	2,240 (4%)	6,809 (15%)
Law and Equity Court.....	4,566	4,847	4,466	3,868	4,200	4,344	144 (3%)	-222 (-5%)
Chancery Court.....	29,569	30,998	32,419	32,663	34,536	35,755	1,219 (4%)	6,186 (21%)
Texas--STATE TOTAL.....		556,994 ¹	622,562 ¹	371,271 ¹	724,948 ¹	752,075 ¹	(1)	
District Court and Criminal District Court.....	261,888	272,601	285,335	296,127	311,984	333,854	21,870 (7%)	68,966 (26%)
County Court at Law, Constitutional County Court, and Probate Court.....		131,036 ¹	141,691 ¹	143,827 ¹	145,036	149,712	4,676 (3%)	
Justice of the Peace Court.....		153,537 ¹	195,536 ¹	198,317 ¹	267,928 ¹	268,509 ¹	581 (1%)	
Utah--District Court.....	26,029	25,533	27,010	28,542	27,511	30,636	3,125 (11%)	4,607 (18%)
Circuit Court.....		--	--	--	38,255 ^a	51,889	13,634 (36%)	
City Court.....		23,705	26,439	31,068	(a)	(a)		
Vermont--STATE TOTAL.....		24,082	21,668	22,367	22,632	24,282	1,650 (7%)	
Superior Court.....	6,275	6,691	6,601	6,892	6,757	7,619	862 (13%)	1,344 (21%)
District Court.....	15,473	12,868	10,636	10,613	11,117	12,186	1,069 (10%)	-3,287 (-21%)
Virginia--STATE TOTAL.....		464,901	470,830	528,486	612,655	714,957	102,302 (17%)	
Circuit Court.....	62,938	63,976	67,685	71,975	75,341	78,732	3,391 (5%)	15,794 (25%)
Washington--STATE TOTAL.....		161,986	170,755	176,425	206,774	251,000	44,226 (24%)	
Superior Court.....	90,663	94,325	99,000	103,946	112,320	117,946	5,626 (5%)	27,283 (30%)
District Court and Justices of the Peace.....		67,661	71,755	72,479	92,445	109,851	17,406 (19%)	
Municipal and Police Court.....		--	--	--	2,009	3,203	1,194 (59%)	
Wisconsin--Circuit Court and County Court.....	192,243	208,280		188,406	198,640 ^b	218,974	20,344 (10%)	26,731 (14%)
Wyoming--District Court.....	7,987	7,981	9,044	11,583	12,259	13,041	782 (6%)	5,054 (63%)
Criminal cases								
Alabama--Circuit Court.....	25,777	25,466	24,143	23,326	24,302	26,896	2,594 (11%)	1,119 (4%)
Alaska--STATE TOTAL.....		23,886	19,707	20,264	18,835	18,641	-194 (-1%)	
Superior Court.....	1,075	991	1,082	1,190	1,074	1,240	166 (15%)	165 (15%)
District Court.....		21,335	17,054	17,705	16,027	15,453	-574 (-4%)	
Magistrates Court.....		1,560	1,571	1,369	1,734	1,948	214 (12%)	
Arizona--Superior Court.....	13,662	13,913	13,231	14,005	13,815	16,411	2,596 (19%)	2,749 (20%)
Arkansas--STATE TOTAL.....		116,190 ¹	138,356 ¹	130,978 ¹	118,706 ¹	120,325 ¹	(1)	
Circuit Court.....	12,987	12,813	13,774	14,284	14,866	16,477	1,611 (11%)	3,490 (27%)
Municipal Court.....		99,254 ¹	113,761 ¹	112,768 ¹	113,701 ¹	99,908 ¹	(1)	
City Court, Police Court, and Justice of the Peace Court.....		4,123 ¹	10,821 ¹	3,926 ¹	3,519 ¹	3,940 ¹	(1)	
California--STATE TOTAL.....	776,987	778,003	807,364	794,679	804,812 ¹	827,631	(1)	50,644 (7%)
Superior Court.....	57,656	57,430	57,161	58,077	56,280 ¹	60,420	(1)	2,764 (5%)
Justice Court.....	97,344	83,863	71,973	63,500	63,988	67,185	3,197 (5%)	-30,159 (-31%)
Municipal Court.....	621,987	636,710	678,230	673,102	684,544	700,026	15,482 (2%)	78,039 (11%)

(continued on next page)

TABLE 46:
Filed cases (total, civil, criminal, and juvenile cases) in trial courts, 1975-1980. (continued)

Colorado--District Court and Denver Superior Court.	14,569	14,334	15,690	15,025	15,287	17,524	2,237 (15%)	2,955 (20%)
County Court.....		41,862	42,308 ^l	43,078	32,925	41,132	8,207 (25%)	
Connecticut--STATE TOTAL.....		95,746	91,400	91,182	101,354 ^a	109,179	7,825 (8%)	
Superior Court.....	4,941	4,555	4,522	3,871	101,354 ^a	109,179	7,825 (8%)	(a)
Court of Common Pleas.....		91,191	86,878	87,311	(a)	(a)	(a)	(a)
Delaware--Superior Court.....	4,087	3,786	4,097	3,293	2,950	3,115	165 (6%)	-972 (-24%)
Court of Common Pleas.....	5,261	5,762	6,325	6,534	7,411	9,529	2,118 (29%)	4,268 (81%)
Municipal Court of Wilmington.....	8,785	8,754	9,540	8,893	9,154	8,559	-545 (-6%)	-226 (-3%)
Justices of the Peace Court.....		22,518	23,196	22,668	22,956	26,707	3,751 (16%)	
District of Columbia--Superior Court.....	33,923	31,956	29,040	28,332	29,404	33,533	4,129 (14%)	-390 (-1%)
Florida--STATE TOTAL.....		348,834	330,035	330,035	325,647	386,231	60,584 (19%)	
Circuit Court.....	82,222	66,166	92,526	95,842	91,812	125,975	34,163 (37%)	43,753 (53%)
Georgia--Superior Court.....		42,962	45,989	42,023	45,480	48,741 ^l	(1)	
State Court and County Court.....		63,353	73,402	73,402	75,214 ^l	90,609	(1)	
Probate Court.....		3,327	3,470	5,323	4,062			
Hawaii--STATE TOTAL.....		44,116	38,577	40,400	45,799	46,367	568 (1%)	
Circuit Court.....	2,086	2,028	1,992	2,097	2,801	2,453	-348 (-12%)	367 (18%)
District Court.....		42,088	36,585	38,303	42,998	43,914	916 (2%)	
Idaho--STATE TOTAL.....	34,602	30,490	29,444	29,219	30,036	32,894	2,858 (10%)	-1,708 (-5%)
District Court.....	3,094	3,379	3,324	3,113	3,027	3,372	345 (11%)	278 (9%)
Magistrates Division.....	31,508	27,111	26,120	26,106	27,009	29,522	2,513 (9%)	-1,986 (-6%)
Illinois--Circuit Court.....	598,300	520,112	519,334	517,975	581,976	649,240	67,264 (12%)	50,940 (9%)
Indiana--Superior Court and Circuit Court.....		43,495	48,189	42,199	51,038 ^a	57,716	6,678 (13%)	
Criminal Court of Marion County.....		2,394	1,950	1,924	(a)	(a)	(a)	
County Court.....		36,167	32,536	40,589	47,223	52,902	5,679 (12%)	
Juvenile Court of Marion County.....		42	26	15	(a)	(a)	(a)	
Municipal Court of Marion County.....		35,995	58,423	39,597	45,571	50,309	4,738 (10%)	
Iowa--District Court.....	205,098		190,363	177,024	198,019	166,251 ^l	(1)	(1)
Kansas--District Court.....	6,726	7,255	19,835 ^a	25,211 ^a	25,163	26,984	1,821 (7%)	(a)
Kentucky--STATE TOTAL.....		220,558	232,415	203,860 ^a	208,426	218,691	10,265 (5%)	
Circuit Court.....	12,732	11,202	13,673	10,132	10,512	11,559	1,047 (10%)	-1,173 (-9%)
District Court.....		--	--	193,728 ^a	197,914	207,132	9,218 (5%)	
County Court, Quarterly Court, Police Court, and Justice Court.....		209,356	218,742	(a)	(a)	(a)	(a)	
Louisiana--District Court.....		52,297	26,217	229,541	264,805	316,341	51,536 (19%)	
City Court, Parish Court, and New Orleans Municipal and Traffic Court.....		112,158	13,976 ^l	118,864 ^l	122,328	139,724	17,396 (14%)	
Maine--Superior Court.....	8,734	6,533	6,138	5,444	5,425	5,729	304 (6%)	-3,005 (-34%)
Maryland--Circuit Court.....	29,726	34,333	43,616	36,108	38,902	39,449	547 (1%)	9,723 (33%)
District Court.....		110,606	111,688	101,217	88,858			
Massachusetts--STATE TOTAL.....		255,377	283,518 ^l		269,601	280,807	11,206 (4%)	
Superior Court Department ^k	35,483	37,508	35,254		30,886	31,786	900 (3%)	-3,697 (-10%)
District Court Department ^k		202,711	217,564	200,839	218,855	228,744	9,909 (50%)	
Boston Municipal Court Department ^k		9,909	25,924		13,862	14,990	1,128 (8%)	
Housing Court Department ^k		5,198	4,742	8,139	5,652	5,258	-394 (-7%)	
Juvenile Court Department ^k		51	34 ^l	28	36	29	-7 (-19%)	
Michigan--STATE TOTAL.....		395,370	405,199					
Circuit Court.....	27,576	26,426	26,172	17,744 ^l	28,893 ^l	31,264	(1)	3,688 (13%)
Recorder's Court of Detroit.....		96,468	98,624		86,221	57,941	-28,280 (-33%)	
District Court.....		231,787	238,966	246,757 ^l	293,961 ^l	289,264		
Municipal Court.....		40,689	41,437		20,903	6,032	1,735	-4,297 (-71%)
Common Pleas Court of Detroit.....					89,036			
Minnesota--District Court.....	7,991	8,919	10,012	10,678		11,196		3,205 (40%)
Missouri--Circuit Court and Court of Common Pleas..	17,760	18,080	18,130	19,020	86,943 ^a	94,220 ^l	(1)	(a)

Montana--District Court.....		2,122 ^l		2,842	2,962	2,771	-191	(-6%)	
Nebraska--District Court.....	6,643	7,215	6,561	6,171	4,869	6,345 ^l	(1)	(1)	
County Court.....		44,958	45,538	45,276	46,250	54,931	8,681	(19%)	
New Hampshire--Superior Court.....	6,321	6,431	6,992	7,136	6,142	6,857	715	(12%)	536 (8%)
New Jersey--Superior Court and County Court ^k	31,500	31,680	29,038	27,084	25,141	25,898	757	(3%)	-5,602 (-18%)
County District Court.....		2,176	3,435	3,755	4,371	4,248	-123	(-3%)	
Municipal Court.....		329,425	329,541	345,411	361,173	383,266	22,093	(6%)	
New Mexico--District Court.....	4,771	4,706	4,656	4,949	5,289				
Magistrate Court.....		23,687	24,270	26,229	32,130	42,259	10,129	(32%)	
New York--Supreme Court and County Court.....	35,754	31,659	31,395	31,506	30,806	35,026	4,220	(17%)	-728 (-2%)
Criminal Court of the City of New York.....		226,160	677,416	665,366	678,979 ^l				
North Carolina--STATE TOTAL.....		418,882	412,756	413,679	412,883	427,340	14,457	(4%)	
Superior Court.....	53,505	52,547	51,264	53,278	56,591	61,824	5,223	(9%)	8,319 (16%)
District Court.....		366,335	361,492	360,401	356,292	365,516	9,224	(3%)	
North Dakota--STATE TOTAL.....		16,738 ^l	18,779	18,719	16,780	17,239	459	(3%)	
District Court.....	1,076	1,051	1,083	1,057	1,021	1,342	321	(31%)	266 (25%)
County Court with Increased Jurisdiction.....		10,900 ^l	12,061	12,953	12,447	12,650	203	(2%)	
County Justice Court.....		4,787	5,635	4,709	3,312	3,247	-65	(-2%)	
Ohio--Court of Common Pleas.....	31,554	30,527	30,835	31,575	33,544	39,215	5,671	(17%)	7,661 (24%)
County Court.....		25,360	26,739	25,299	26,986	31,223	4,237	(16%)	
Municipal Court.....		265,033	266,223	276,389	380,830	343,610	34,780	(11%)	
Oklahoma--District Court.....	57,446	55,581	59,289	59,348	60,309	62,291	1,982	(3%)	4,845 (8%)
Oregon--Circuit Court.....	14,360	14,485	14,174	16,097	16,643	19,077	2,434	(15%)	4,717 (33%)
District Court.....		39,769	45,607	73,719	83,228	96,356	13,128	(16%)	
Justice Court.....		4,936 ^l	6,087 ^l	7,638 ^l	7,764 ^l				
Municipal Court.....		14,070 ^l	18,235 ^l	21,206 ^l	23,715 ^l				
Pennsylvania--Court of Common Pleas.....	78,141	76,302	73,058	72,562	73,765	81,969	8,204	(11%)	3,828 (5%)
Philadelphia Municipal Court.....		43,904	51,740	52,191	47,219	48,644	1,425	(3%)	
District Justice Court.....		438,319	420,165	433,980	475,730	503,159	27,429	(6%)	
Puerto Rico--Superior Court.....		26,331	23,508	19,944	19,183	21,421	2,238	(12%)	
District Court.....		67,916	62,067	56,635	57,467 ^l	59,707	(1)		
Rhode Island--Superior Court.....	3,665	3,277	3,153	3,181	3,582	4,439	857	(24%)	774 (21%)
District Court.....	43,267 ^l	28,757 ^l	30,118 ^l	31,457 ^l	35,720 ^l	39,822	(j)	(j)	
South Carolina--Circuit Court, County Court, and Civil and Criminal Court.....		28,548	30,829	30,308	31,746	34,147	2,401	(8%)	
Magistrate Court.....		70,546	76,226	78,959	84,156	102,716	18,560	(22%)	
Tennessee--Circuit Court and Criminal Court.....	26,462	29,609	30,062	28,148	27,325	31,462	4,137	(15%)	5,000 (19%)
Texas--STATE TOTAL.....		927,110 ^l	1,011,594 ^l	1,090,187 ^l	1,107,857 ^l	1,207,894 ^l	(1)		
District Court and Criminal District Court.....	80,702	78,317	81,838	86,223	92,476	97,016	4,540	(5%)	16,314 (20%)
County Court at Law and Constitutional County Court.....		168,423 ^l	187,202 ^l	204,727 ^l	224,513	208,160	-16,353	(-7%)	
Municipal Court.....		435,360 ^l	420,020 ^l	435,088 ^l	394,207 ^l	498,177 ^l	(1)		
Justice of the Peace Court.....		245,010 ^l	322,534 ^l	364,149 ^l	396,661 ^l	404,541 ^l	(1)		
Utah--District Court.....	2,643	3,068	3,352	3,444	2,396	2,798	402	(17%)	155 (6%)
Juvenile Court.....		238	270	287	254	319	65	(26%)	
Circuit Court.....		--	--	--	31,186 ^o	34,465	3,279	(11%)	
City Court.....		23,682	26,392	29,315	(a)	(a)	(a)		
Vermont--STATE TOTAL.....	16,954	16,987	18,059	19,269	18,890 ^l	19,986 ^l	1,096	(6%) ^l	3,032 (18%) ^l
Superior Court.....	44	59	71	82	72 ^l	56 ^l	-16	(-22%) ^l	12 (27%) ^l
District Court.....	16,910	16,928	17,988	19,187	18,818 ^l	19,930 ^l	1,112	(6%) ^l	3,020 (18%) ^l
Virginia--STATE TOTAL.....		307,400	323,081	335,506	352,902	408,034	55,132	(14%)	
Circuit Court.....	41,644	42,843	49,666	53,083	55,120	78,732	23,612	(43%)	37,088 (89%)
Washington--STATE TOTAL.....		126,117	131,515 ^l	139,273	145,091	169,683	24,592	(17%)	
Superior Court.....	14,048	14,053	14,141	14,278	15,224	17,930	2,706	(18%)	3,882 (28%)
Municipal Court and Police Court.....		39,112	43,379 ^l	47,160	49,238	57,681	8,443	(17%)	
District Court and Justices of the Peace.....		72,952	73,995	77,835	80,629	94,072	13,443	(17%)	
Wisconsin--Circuit Court and County Court.....	71,563	78,403	42,977	42,977	54,437 ^o	66,018	11,581	(21%)	-5,545 (-8%)
Wyoming--District Court.....	1,629	1,329	1,284	1,404	1,613	1,732	119	(7%)	103 (6%)

(continued on next page)

TABLE 46:
Filed cases (total, civil, criminal, and juvenile cases) in trial courts, 1975-1980. (continued)

Juvenile cases								
Alaska--Superior Court.....	1,386	1,510	1,483	1,296	1,352	1,180	-172 (-13%)	-206 (-15%)
Arkansas--County Court.....	8,385	6,588	9,884	9,177	11,786	11,385	49 (1%)	
California--Superior Court.....	77,722	107,917	107,786	105,227	104,508 ^l	101,854	(1)	24,132 (31%)
Colorado--District Court and Denver Juvenile Court.	15,130 ^j	16,089 ^j	16,078 ^j	16,782 ^j	17,631 ^j	16,902 ^j	-729 (-4%) ^j	1,772 (12%) ^j
Connecticut--STATE TOTAL.....	15,985	14,452	13,329	14,854	16,741	16,425	-316 (-2%)	
Superior Court.....	(k)	(k)	(k)	(k)	16,741	16,425	-316 (-2%)	(k)
Juvenile Court.....	15,985	14,452	13,329	14,854	(a)	(a)		(a)
Delaware--Family Court.....		9,823		8,702	8,179	8,201	22 (1%)	
District of Columbia--Superior Court.....	7,756	7,391	6,289	6,384	5,623	5,329	-294 (-5%)	-2,427 (-31%)
Florida--Circuit Court.....	62,811	64,377	76,271	76,723	75,585	121,707	46,122 (61%)	58,896 (94%)
Georgia--Juvenile Court.....		28,362	22,660 ^l	33,843 ^l	35,742	26,459 ^l	(1)	
Hawaii--Circuit Court.....	7,739	7,363	8,075	7,756	8,259	8,363	104 (1%)	624 (8%)
Idaho--STATE TOTAL.....	7,523	7,927	7,733	7,915	8,003	8,091	88 (1%)	568 (8%)
District Court.....	17	1	3	1	2	2	0 (0%)	-15 (-88%)
Magistrates Division.....	7,506	7,926	7,730	7,914	8,001	8,089	88 (1%)	583 (8%)
Illinois--Circuit Court.....	27,983	25,731	25,686	29,183	30,326	31,591	1,265 (4%)	3,608 (13%)
Iowa--District Court.....	5,685	5,672	6,059	6,195	5,236	5,512	276 (5%)	-173 (-3%)
Kentucky--STATE TOTAL.....		26,043	26,930	34,114 ^a	35,828	38,282	2,454 (7%)	
District Court.....		--	--	34,114 ^a	35,828	38,282	2,454 (7%)	
County Court, Quarterly Court, Police Court, and Justice Court.....		26,043	26,930	(a)	(a)	(a)	(a)	
Louisiana--Family Court and Juvenile Court.....			26,217	28,240	35,880	22,010	-13,870 (-39%)	
City Court, Parish Court, and New Orleans Municipal and Traffic Court.....		5,075	13,976 ^l	5,121 ^l	5,111	4,632	-479 (-10%)	
Maine--District Court.....		4,517	5,083 ^l	5,350	3,867	3,965	98 (3%)	
Maryland--STATE TOTAL.....	27,069	28,232	26,601	24,465	25,332	26,468	1,136 (4%)	-601 (-2%)
Circuit Court.....	25,210	25,185	23,702	22,371	23,352	23,945	593 (3%)	-1,265 (-5%)
District Court.....	1,859	3,047	2,899	2,094	1,980	2,523	543 (27%)	664 (36%)
Massachusetts--STATE TOTAL.....		49,518	48,620	53,109	48,766	42,890	-5,876 (-12%)	
District Court Department ^k		37,552	37,000	39,704	34,376	30,000	-4,376 (-13%)	
Juvenile Court Department ^k		11,966	11,620	13,405	14,390	12,890	-1,500 (-10%)	
Michigan--Probate Court.....		25,623	30,045	24,415 ^l	36,370 ^l	29,345 ^l	(1)	
Missouri--Circuit Court and Court of Common Pleas..	18,751	16,929	16,734	18,563	17,293 ^a	21,053	3,760 (22%)	2,302 (12%)
Montana--District Court.....		1,793 ^l		1,381	1,219	1,302	83 (7%)	
Nebraska--STATE TOTAL.....		5,254	4,860	4,677	4,979	5,341	362 (7%)	
County Court.....		3,184	2,868	2,950	3,331	3,438	107 (3%)	
Separate Juvenile Court.....		2,070	1,992	1,727	1,648	1,903	255 (15%)	
New Jersey--Juvenile and Domestic Relations Court..	82,657	84,484	82,243	92,380	108,665	105,478	-3,187 (-3%)	22,821 (28%)
New Mexico--District Court.....	5,454	5,259		3,811	4,159			
New York--Family Court.....	45,533	48,872	47,440	48,818 ^l	47,950 ^l	47,548	(1)	2,015 (4%)
North Carolina--District Court.....		22,757	22,622	21,629	21,207	20,821	-386 (-2%)	
North Dakota--District Court.....	855	1,001	974	5,709	5,810	5,698	-112 (-2%)	4,843 (566%)
Ohio--Court of Common Pleas.....	194,288	189,342	202,796	210,539	209,985	213,140	3,155 (2%)	18,852 (10%)
Oklahoma--District Court.....	8,311	8,272	8,906	8,141	7,323	8,156	833 (11%)	-155 (-2%)
Oregon--STATE TOTAL.....	11,568	13,712	14,653	14,656	15,667	11,492	-4,175 (-27%)	-76 (-1%)
Circuit Court.....	11,305	13,470	14,430	14,523	15,573	11,402	-4,171 (-27%)	97 (1%)
County Court.....		263	223	133	94	90	-4 (-4%)	-173 (-66%)
Pennsylvania--Court of Common Pleas.....	39,882	37,084	35,614	37,365	39,685	43,350	3,665 (9%)	3,468 (9%)
Puerto Rico--Superior Court.....		6,215	5,647	5,595	5,858	5,546	-312 (-5%)	
Rhode Island--Family Court.....	6,807	6,436	5,761	6,888	8,157	6,922	-1,235 (15%)	115 (2%)
South Dakota--Circuit Court.....	4,210	4,210	3,519	2,735 ^l	5,350	5,426	76 (1%)	1,216 (29%)
Texas--STATE TOTAL.....	13,446 ^k	12,327 ^l	12,791 ^l	13,540 ^l	12,838	10,704	-2,134 (-17%)	-2,742 (-20%)
District Court and Criminal District Court.....	11,919 ^k	11,031	11,141	12,329	11,385	8,894	-2,491 (-22%)	-3,025 (-25%)
County Court at Law, and Constitutional County Court.....	1,527	1,296 ^l	1,650 ^l	1,211 ^l	1,453	1,810	357 (25%)	283 (19%)

Utah--Juvenile Court.....	22,522	22,402	22,737	22,501	22,910	23,005	23,177	23,177	23,177
Vermont--District Court.....	968	1,020	1,038	1,097	1,099	1,257	158 (14%)	289 (30%)	
Virginia--District Court.....		111,675	115,745	126,709	131,363	132,107	744 (1%)		
Washington--Superior Court.....	11,929	13,433	14,824	17,406	20,836	22,972	2,136 (10%)	11,043 (93%)	

Note: All available data are included in the table. Blank spaces indicate that data were not available.

Boldface headings indicated the classifications used by the CSIM project.
-- = Not applicable.

Court Jurisdiction:

Alabama--Circuit Court--Total cases--This court was given jurisdiction over juvenile cases in 1978.
Connecticut--In 1979, the Court of Common Pleas and the Juvenile Court were abolished and their jurisdiction was transferred to the Superior Court.
District of Columbia--Superior Court--Total cases--Between 1978 and 1979, most of the traffic jurisdiction of this court was transferred to an administrative agency.
Florida--In 1977, the Municipal Court was abolished and its jurisdiction (primarily traffic cases) was transferred to the District Court.
Indiana--In 1979, the Criminal Court of Marion County and the Juvenile Court of Marion County were consolidated into the Superior Court.
Kansas--District Court--in the middle of the 1977 court year, all the trial courts in Kansas except the Municipal Court were consolidated. The full impact of the consolidation is reflected in the data given for 1978.
Kentucky--Effective in 1978, the County Court, Quarterly Court, Police Court, and Justice Court were abolished.
Missouri--Circuit Court--In 1979, all seven trial courts in Missouri were combined into the Circuit Court.
Oklahoma--The Court of Bank Review was abolished in 1979.
South Carolina--During 1979 all the County Courts and Civil and Criminal Courts were abolished and their caseloads were transferred to the Circuit Court.
Utah--In 1979, the City Court was renamed the Circuit Court.
Wisconsin--The County Court was abolished and its jurisdiction was transferred to the Circuit Court in 1979.

Data are not complete:

Arizona--Superior Court--Total cases, civil, and juvenile --Data footnoted contained incomplete figures for mental health cases in 1976 and adoption in 1978, 1979, and 1980, and juvenile in all years.
Arkansas--Court of Common Pleas--Total cases and civil --No data were reported for two court locations in 1977 or one location in 1978.
Municipal Court--Total cases, civil, and criminal --Incomplete data were reported for 9 court locations in 1976, 15 in 1977, 19 in 1978, 23 in 1979, and 1 in 1980. Breakdowns for civil and criminal cases were not available for two additional courts in 1979.
City, Police, and Justice of the Peace Courts--Total cases, civil, and criminal --Incomplete data were reported for 31 court locations in 1976, 47 in 1977, 53 in 1978, 59 in 1979, and 11 in 1980. Breakdowns for civil and criminal cases were not available for 13 additional courts in 1980.
California--Superior Court--One court location did not report data for six months of 1979.
Colorado--Denver Probate Court--Total cases and civil cases-- No estate data were available for three months of 1977.
County Court--Total cases and criminal --Data reported for 1977 do not include preliminary hearing cases from Denver.

Connecticut--Superior Court--No data are included for cases disposed by the Appellate Session of Superior Court.
Delaware--Court of Common Pleas--(1978 only)--Other civil miscellaneous cases are missing from the court located in New Castle County for six months.
Georgia--Total cases, civil, criminal, and juvenile --Data were not reported for the following courts: Superior Court--one court for 1980; State Court--one court in 1977, one in 1979; Juvenile Court--one circuit in 1977; one court in 1978, 8 counties in 1980.
Iowa--Total cases and criminal --Data given for 1980 do not include preliminary hearing cases.
Kansas--District Court--(1978 only)--Figures do not include other estate cases.
Louisiana--Total cases, civil, criminal, and juvenile --Data were not available for two locations of the City, Parish, and New Orleans Municipal and Traffic Courts for 1977 and 1978. Data were estimated for several other court locations for these same years.
Maine--Total cases, civil, and juvenile --Data reported for 1977 for the District Court included incomplete figures for various civil and juvenile case categories. Civil figures are incomplete for 1978, 1979, and 1980. The only cases not available for 1980 were support/custody cases.
Maryland--Circuit Court--Figures for total cases do not include sentence review only cases. Criminal cases do not include sentence review only cases or adult offenses against juveniles.
Massachusetts--Criminal --One location of the Juvenile Court Department did not report criminal data for 1977.
Michigan--Circuit Court--(1978 only)--No data were available for one court; six other courts reported total cases filed only. (1979 only) --Three courts reported no data.
District Court--Total cases, civil, and criminal --No data were reported for five locations for 1979. In 1978 nine locations reported grand total filings only; the civil and criminal figures for these years are not complete.
Probate Court--Total cases, civil, and juvenile --No estate data were available for 1978, 1979, or 1980. Six locations did not report any data for 1977. Various courts did not report data for assorted categories of cases for 1979 and 1980. None of these data are comparable, as a result.
Court of Claims--Total cases and civil --Data reported for 1980 does not include appeals filed under the Vietnam Bonus Section Act.
Minnesota--District Court--No data were available for juvenile cases filed in this court.
Missouri--Total cases and criminal --No data were available on the number of ordinance violations filed in 1980.
Montana--Civil, criminal, and juvenile --Figures reported do not include 800 cases filed that could not be identified by case type.
Nebraska--District Court--Total cases, civil, and criminal --Two counties did not report any data for 1980.
New Hampshire--Civil --Not all locations of the District Court reported domestic violence petitions in 1980.
New Mexico--District Court--Total cases--No juvenile data were available for 1977.

(continued on next page)

TABLE 46:
Filed cases (total, civil, criminal, and juvenile cases) in trial courts, 1975-1980. (continued)

New York--Family Court--No data were reported for one court location in 1978. In 1979, no data were reported for December by one court.
 Surrogate's Court--Total cases and **civil**--No data were given for **domestic relations**, administration, guardianship, or other estate cases.
 North Dakota--Circuit Court-- **Juvenile**--Figure given for 1978 does not include **other juvenile** cases filed and therefore is not comparable to other **juvenile** data given for this court on the table.
 County Court with Increased Jurisdiction--Total cases, **civil**, and **criminal**--Figures for 1976, 1977, 1978, and 1979 do not include **mental health** or **traffic** cases. Figures for 1976 also do not include **civil** or **criminal** cases for two court locations. Figures for 1980 are complete.
 County Probate Court--Total cases and **civil**--Figures for 1976, 1977, and 1978 do not include **mental health** cases.
 County Justice Court--Total cases and **civil**--Figures for 1976, 1977, 1978, and 1980 do not include **traffic** cases; 1979 and 1980 do not include **mental health** cases; 1978 also does not include **small claims** cases from one court location.
 Oregon--Justice Court--No data were reported for 21 court locations in 1976, 18 in 1977, 14 in 1978, and 11 in 1979.
 Municipal Court--No data were reported for 92 court locations in 1976, 76 in 1977, 48 in 1979, and 74 in 1978. Another 14 reported only partial data in 1978.
 Puerto Rico--District Court--Total cases and **criminal**--Data reported for 1979 do not include **ordinance violation** cases.
 South Dakota--Circuit Court-- **Juvenile**--Figure given for 1978 does not include **other juvenile** cases filed and therefore is not comparable to the other **juvenile** data given for this court on the table.
 Texas--County Court at Law, Constitutional County Court, and Probate Court--Reporting rates from these courts were 96% in 1976, and 97% in 1977 and 1978.
 Municipal Court--The reporting rate for this court was 80% in 1976, 84% in 1977, 90% in 1978, 89% in 1979, and 73% in 1980.
 Justice of the Peace Court--The reporting rates for this court were 69% in 1976, 77% in 1977, 77% in 1978, 79% in 1979, and 80% in 1980.
 Utah--Circuit Court--No parking cases were included in one district for 1979 and 1980.
 Vermont--Superior Court and District Court--Total cases and **criminal**--Figures for 1979 and 1980 for **criminal** cases for these courts do not include **sentence review** only cases, jurisdiction recently added to these courts.
 Washington--Municipal and Police Court-- **criminal**--No data were available for 11 court locations during 1977.

Explanation of data included in the category:

Colorado--District Court and Denver Superior and Juvenile Courts--Post judgment actions on **civil adoption**, paternity, and support cases are included in the **juvenile caseload** figures.
 Louisiana--The District Court figures for 1976 also include cases filed in the Family and Juvenile Courts.
 Michigan--Total cases and **civil**--Data reported for 1976 and 1977 include beginning pending as well as those filed during the year for **law** and **small claims**.
 Rhode Island--District Court-- **criminal**--Also included in these figures are the **traffic** cases handled by the court.
 South Carolina--Circuit Court, County Court, and Civil and Criminal Court--Total cases--Data for **criminal** cases handled in the County Court and the Civil and Criminal Court are instead reported with the Circuit Court.

Additional information:

Illinois--Circuit Court--Total cases--in 1978, the court started to include the number of parking tickets filed in Cook County in its caseload.
 Massachusetts--In 1979, the trial courts were all unified into the Trial Court of the Commonwealth. Each former court became a department of the new court.
 New Jersey--The County Court was abolished in 1977.
 New York--Supreme Court and County Court--Total cases and **civil**--Starting in 1978, the court did not include uncontested matrimonial cases as a part of the data it reported.
 Rhode Island--District Court--Total cases--These figures include only those traffic cases handled in the court. The remainder are handled by the Administrative Adjudication Division of the State Department of Transportation.
 Texas--District Court and Criminal District Court--1975 **juvenile** case figures have been corrected from previous editions of this report.

CONTINUED

2 OF 6

Part II State court statistical profiles

Part II State court statistical profiles

The following section begins with blank prototypes of the three different types of tables that make up the profile of the court system of each state. The first prototype is a diagram depicting the organization of the courts within a state, including number of judges and number of courts, their jurisdictions and routes of appeal. The second and third prototype tables provide the reader with an outline of the case categories into which actual data from appellate and trial courts have been classified.

Following the blank prototypes are the state statistical profiles, which contain the actual court caseload statistics. State profiles are arranged in alphabetical order by state name with the organization chart for the state court system presented first, followed by the statistical profiles for the court(s) of last resort, intermediate appellate court(s) (if any), general jurisdiction court(s), and limited or special jurisdiction court(s) (if any).

The statistical profile for each court is the basic source document used in compiling the summary tables in Part I. Along with the name of the court, the level of the court, the number of court divisions, the number of judges, and the time span covered by the data, each profile shows the actual caseload data reported by that court.

Data are classified into the general categories chosen by the CSIM Project as being most representative of the kinds of data reported by the states. For example, a divorce action reported by a trial court is displayed as a "marriage dissolution" case under the general heading of "domestic relations" for "civil" caseload. CSIM Project classifications are shown in the prototypes and appear in boldface on the statistical profiles.

Footnotes are used in these statistical profiles to explain any peculiarities regarding the data as reported by each court and to qualify data, as necessary, when transferred from the statistical profiles to the summary tables in Part I. Standard footnote headings, as indicated on the prototypes, have been adopted for use in this report and will continue to be used in the Annual Report series. These standard headings give the subject matter of the footnote. If further explanation is needed, informational statements are provided on the profiles under the standard footnote heading.

In Part II the source of data is indicated at the bottom of each state court profile. A complete listing of sources is included in Appendix B.

STATE COURT SYSTEM, 1980

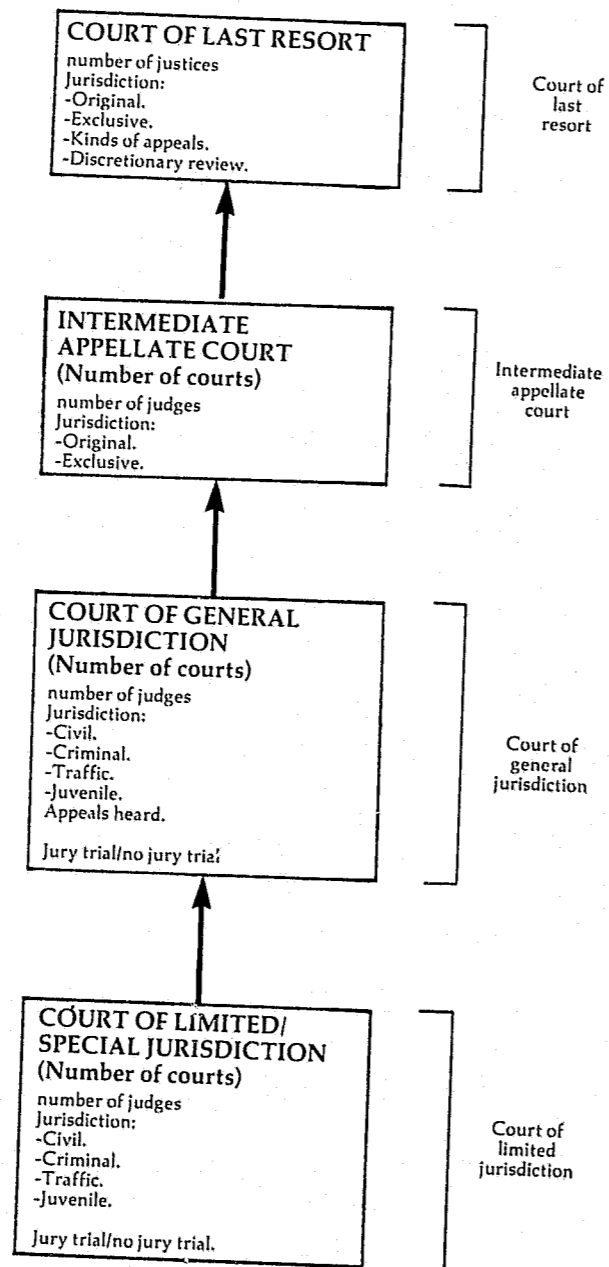

↑ Indicates route of appeal.

STATE NAME, COURT NAME
Court of last resort or intermediate appellate court
Number of court divisions, Number of judges
Time period covered

Cases:	Beginning pending	Filed	Disposed	End pending
Appeals:				
Civil				
Criminal				
Postconviction remedy				
Appeal of administrative agency case				
Juvenile				
Total appeals				
Other cases:				
Original proceedings:				
Original jurisdiction				
Disciplinary matter				
Advisory opinion				
Total				
Requests to appeal:				
Civil				
Criminal				
Postconviction remedy				
Appeal of administrative agency case				
Juvenile				
Total				
Sentence review only				
Total other cases				
Total cases				
Other proceedings:				
Rehearing requests				
Other matters				
Total other proceedings				

Manner of disposition

	Opinion	Memorandum decision	Order	Dismissed/withdrawn/ settled	Transferred	Other
Appeals:						
Civil						
Criminal						
Postconviction						
Agency						
Juvenile						
Total						
Original proceedings:						
Original jurisdiction ..						
Disciplinary matter						
Advisory opinion						
Total						
Requests to appeal:						
Civil						
Criminal						
Postconviction						
Agency						
Juvenile						
Total						
Sentence review only						
Total cases						

Disposition of cases

Opinion:	Appeals					Sentence review only
	Civil	Criminal	Post conviction	Juvenile	Agency	
Affirmed						
Modified						
Reversed						
Reversed and remanded						
Remanded						
Memorandum decision:						
Affirmed						
Modified						
Reversed						
Reversed and remanded						
Remanded						
Order:						
Affirmed						
Modified						
Reversed						
Reversed and remanded						
Remanded						

Time interval dataⁿ (months/days)

	Notice of appeal to ready for hearing			Ready for hearing to under advisement (submitted or oral argument completed)			Under advisement (submitted or oral argument completed) to decision			Notice of appeal to decision		
	Number of cases			Number of cases			Number of cases			Number of cases		
	Mean	Median		Mean	Median		Mean	Median		Mean	Median	
Appeals:												
Civil												
Criminal												
Postconviction												
Agency												
Juvenile												
Total												
Original proceedings:												
Original jurisdiction ...												
Disciplinary matter												
Advisory opinion												
Total												
Sentence review only												

Disposition of other cases

	Opinion		Memorandum decision		Order	
	Granted	Denied	Granted	Denied	Granted	Denied
Original proceedings:						
Original jurisdiction						
Disciplinary matter						
Advisory opinion						
Total						
Requests to appeal:						
Civil						
Criminal						
Postconviction						
Agency						
Juvenile						
Total						
Total other cases						

Age of pending caseload (days)

	Not ready for hearing									Under advisement			Average age of pending caseload
	Awaiting court reporter's transcript			Awaiting appellant's brief			Awaiting respondent's brief			Ready for hearing			
	Over 0-60 days	61-120 days	Over 120 days	Over 0-60 days	61-120 days	Over 120 days	Over 0-60 days	61-120 days	Over 120 days	Over 0-90 days	91-180 days	Over 180 days	
Appeals:													
Civil													
Criminal													
Postconviction													
Agency													
Juvenile													
Total													
Original proceedings:													
Original jurisdiction													
Disciplinary matter													
Advisory opinion													
Total													
Requests to appeal:													
Civil													
Criminal													
Postconviction													
Agency													
Juvenile													
Total													
Sentence review only													
Total cases													

Boldface headings indicate the classifications used by the CSIM project.
Blank space = Not enough information is known. The case category may or may not be handled by the court.
N/A = This case type is handled by the court, but the data are unavailable.
X = The data for this case type are known to be included in the total but were not available by category.
-- = Not applicable.

^aCourt jurisdiction.
^bParticular court or reporting system information.
^cJudge information.
^eCases not included in the total to avoid double counting.
^fBeginning pending figure for the 1978 court year does not equal the end pending figure for the 1979 court year.
^gChange in pending does not equal the difference between filings and dispositions.
^hFigure was computed.
ⁱData are not complete.
^jExplanation of data included in the category.
^kAdditional information.
^lSpecial source or revision in data.
^mInformation on disposition type or trial data.
ⁿInformation on time interval or age of pending caseload data.

Source:

STATE NAME, COURT NAME
Court of general jurisdiction or court of limited jurisdiction
Number of circuits or districts, Number of judges
Time period covered

	Beginning pending	Filed	Disposed	End pending
Civil:				
Law				
Tort:				
Auto tort				
Professional tort				
Product liability tort				
Other tort				
Total				
Contract				
Small claims				
Real property rights				
Equity				
Domestic relations:				
Marriage dissolution				
Support/custody				
Adoption				
Other domestic relations				
Total				
Estate:				
Probate/wills/intestate				
Guardianship/conservatorship/trusteeship				
Other estate				
Total				
Mental health				
Appeal:				
Appeal of administrative agency case				
Appeal of trial court case				
Total				
Extraordinary writ				
Postconviction remedy				
Other civil				
Total civil				
Criminal:				
Felony				
Misdemeanor				
Felony/misdemeanor				
Preliminary hearing				
Ordinance violation				
Appeal				
Extraordinary writ				
Postconviction remedy				
Sentence review only				
Other criminal				
Total criminal				
Traffic:				
DWI/DUI				
Other traffic violation				
Parking violation				
Total traffic				
Juvenile:				
Criminal-type offense				
Status offense				
Non-offense				
Other juvenile				
Total juvenile				
Grand total				

(continued on next page)

	Trial ^d		Age at disposition:	Time interval data ⁿ (days)		Mean	Median
	Jury	Non-jury		Total	Number of Cases		
Civil:							
Law							
Tort:							
Auto tort							
Professional tort							
Product liability tort							
Other tort							
Total							
Contract							
Small claims							
Real property rights							
Equity							
Domestic relations:							
Marriage dissolution							
Support/custody							
Adoption							
Other domestic relations							
Total							
Estate:							
Probate/wills/intestate							
Guardianship/conservatorship/ ..							
trusteeship							
Other estate							
Total							
Mental health							
Appeal:							
Appeal of administrative							
agency case							
Appeal of trial court case							
Total							
Extraordinary writ							
Postconviction remedy							
Other civil							
Total civil							
Criminal:							
Felony							
Misdemeanor							
Felony/misdemeanor							
Preliminary hearing							
Ordinance violation							
Appeal							
Extraordinary writ							
Postconviction remedy							
Sentence review only							
Other criminal							
Total criminal							
Traffic:							
DWI/DUI							
Other traffic violation							
Parking violation							
Total traffic							
Juvenile:							
Criminal-type offense							
Status offense							
Non-offense							
Other juvenile							
Total juvenile							
Grand total							

	Civil dispositions									
	Uncontested/Default	Dismissed/ withdrawn/ settled	Transferred	Arbitration						
Civil:										
Law										
Tort:										
Auto tort										
Professional tort										
Product liability tort										
Other tort										
Total										
Contract										
Small claims										
Real property rights										
Equity										
Domestic relations:										
Marriage dissolution										
Support/custody										
Adoption										
Other domestic relations										
Total										
Estate:										
Probate/wills/intestate										
Guardianship/conservatorship/ ..										
trusteeship										
Other estate										
Total										
Mental health										
Appeal:										
Appeal of administrative										
agency case										
Appeal of trial court case										
Total										
Extraordinary writ										
Postconviction remedy										
Other civil										
Total										
Criminal dispositions										
	Felony	Misdemeanor	Preliminary hearing	Ordinance violation	Appeal	Extraordinary writ	Postconviction	Sentence review	Other criminal	Total
Jury trial:										
Conviction										
Guilty plea										
Acquittal										
Dismissed										
Non-jury trial:										
Conviction										
Guilty plea										
Acquittal										
Dismissed										
Dismissed/nolle prosequi										
Bail forfeiture										
Bound over										
Transferred										
Traffic dispositions										
		DWI/DUI	Other traffic violation	Parking	Total					
Jury trial:										
Conviction										
Acquittal										
Non-jury trial:										
Conviction										
Acquittal										
Guilty plea										
Dismissed/nolle prosequi										
Bail forfeiture										
Parking fines										
Transferred										
Other										

	Age of pending caseload (days)						Average age of pending cases
	0-30 days	31-60 days	61-90 days	91-180 days	181-360 days	361-720 days	
Civil:							
Law							
Tort:							
Auto tort							
Professional tort							
Product liability tort							
Other tort							
Total							
Contract							
Small claims							
Real property rights							
Equity							
Domestic relations:							
Marriage dissolution							
Support/custody							
Adoption							
Other domestic relations							
Total							
Estate:							
Probate/wills/intestate							
Guardianship/conservatorship/ trusteeship							
Other estate							
Total							
Mental health							
Appeal:							
Appeal of administrative agency case							
Appeal of trial court case							
Total							
Extraordinary writ							
Postconviction remedy							
Other civil							
Total civil							
Criminal:							
Felony							
Misdemeanor							
Felony/misdemeanor							
Preliminary hearing							
Ordinance violation							
Appeal							
Extraordinary writ							
Postconviction remedy							
Sentence review only							
Other criminal							
Total criminal							
Traffic:							
DWI/DUI							
Other traffic violation							
Parking violation							
Total traffic							
Juvenile:							
Criminal-type offense							
Status offense							
Non-offense							
Other juvenile							
Total juvenile							
Grand total							

Boldface headings indicate the classifications used by the CSIM project.
N/A = This case type is handled by the court, but the data are unavailable.
X = The data for this case type are known to be included in the total but were not available by category.
-- = Not applicable.

^aCourt jurisdiction.

^bParticular court or reporting system information.

^cJudge information.

^dCase definition or unit of count:

Civil definition.

Criminal case unit of count.

Jury trial definition.

Non-jury trial definition.

^fBeginning pending figure for the 1979 court year does not equal the end pending figure for the 1978 court year.

^gChange in pending does not equal the difference between filings and dispositions.

^hFigure was computed.

ⁱData are not complete.

^jExplanation of data included in the category.

^kAdditional information.

^lSpecial source or revision in the data.

^mInformation on disposition type or trial data.

ⁿInformation on time interval or age of pending caseload data.

Source:

ALABAMA COURT SYSTEM, 1980

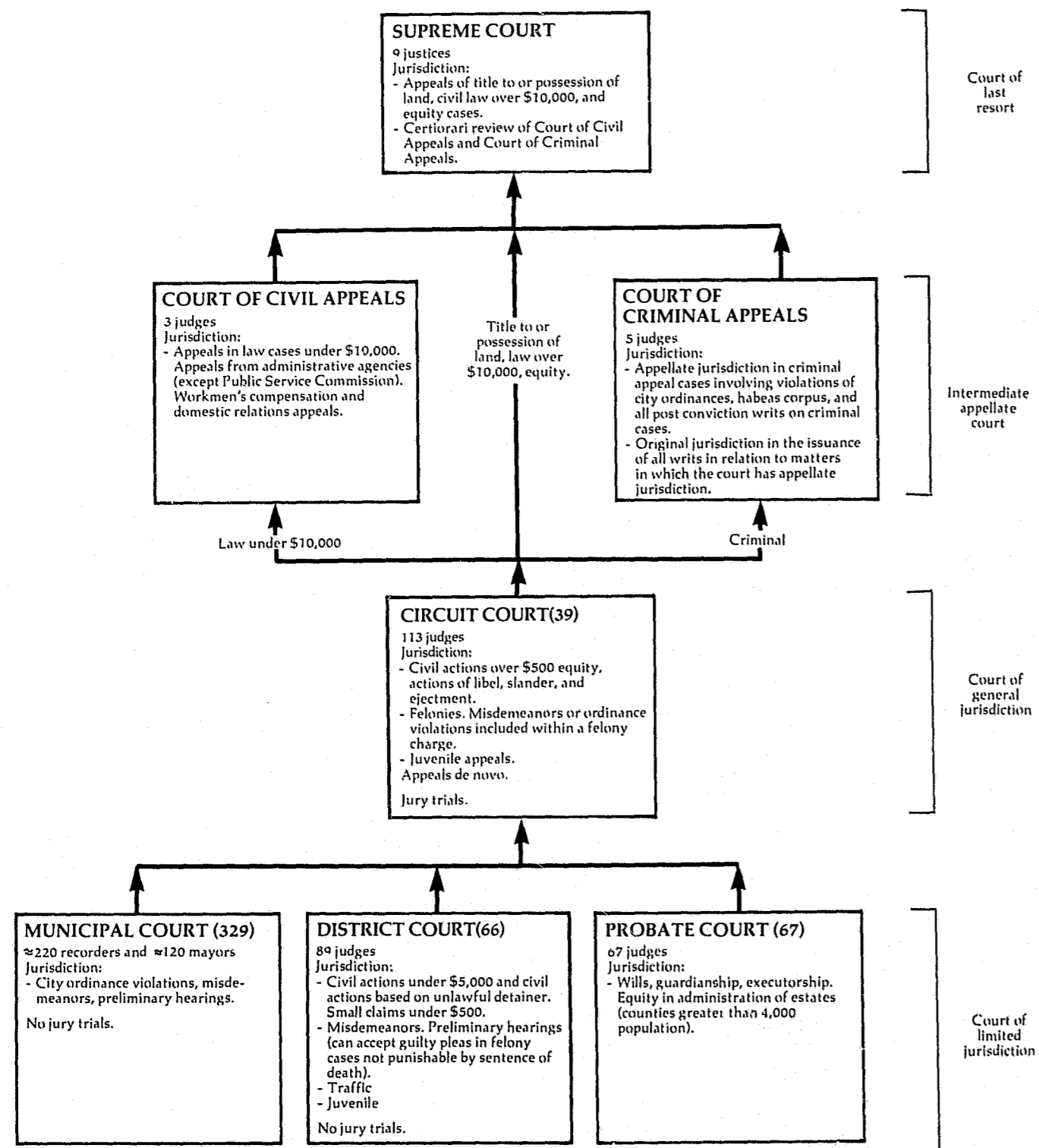

↑ Indicates route of appeal.

ALABAMA SUPREME COURT^k Court of last resort 9 justices October 5, 1979 to September 30, 1980

	Beginning pending	Filed	Disposed	End pending
Cases:				
Appeals:				
Appeals	0	436	X	0
Petitions for writs of certiorari granted	0	X (59) ^e	X	0
Total appeals	0 ^k	436 (59) ^e	436 ^J	0
Other cases:				
Original proceedings:				
Original jurisdiction:				
Miscellaneous matters ^J	0	94 ^J	94 ^J	0
Advisory opinions	0	10	10	0
Total	0	104 ^J	104 ^J	0
Requests to appeal:				
Petitions for writ of certiorari	0	306	247 (59) ^e	0
Total other cases	0	410 ^J	351 ^J (59) ^e	0
Total cases	0^k	846 (59)^e	787 (59)^e	0^k

Manner of disposition
Written opinion 436

Boldface headings indicate the classifications used by the CSIM project.
N/A = This case type is handled by the court but the data are unavailable.
X = The data for this case type are known to be included in the total but were not available by category.

^eCases not included in the total to avoid double counting:
Petitions for writ of certiorari granted are not counted as disposed until the resulting appeal is disposed; a filing is not counted for the resulting appeal. These numbers of granted petitions for writ of certiorari are the figures appearing in the parentheses.

^JExplanation of data included in the category:
The figure given for the number of appeals disposed represents the number of opinions written during the year.
Miscellaneous matters include prisoner petitions and requests to take the Bar Exam.

^kAdditional information:
Data are given on this profile only for cases already under submission. All cases submitted to the court are decided within the term year.

Source: The Administrative Director of the Courts, Alabama Judicial System Annual Report, 1980 (Montgomery, Alabama). Statistics are from the annual report and unpublished data except that totals have been computed where necessary.

ALABAMA COURT OF CIVIL APPEALS^a
Intermediate appellate court
3 judges
October 1979 to September 1980

	Beginning pending	Filed	Disposed	End pending
Cases:				
Appeals:				
Civil:				
Cases	204	464	429	239
Total appeals	204	464	429	239
Other cases:				
Original proceedings				
Requests to appeal				
Total other cases				
Total cases	204	464	429	239
Other proceedings:				
Rehearing requests	--	115 ^l	115 ^l	--
Total other proceedings	--	115 ^l	115 ^l	--

Manner of disposition ^l		Disposition of appeals ^l	
Written opinion	289	Opinion:	
Dismissed	140	Affirmed	193
		Reversed	66
		Affirmed in part/reversed in part	23
		Dismissed or extraordinary relief granted or denied	7

Time interval (average weeks)^l

From filing notice of appeal to completing the record ..	8.74
From completing the record to appellant's brief	4.62
From appellant's brief to appellee's brief	3.67
From appellee's brief to oral arguments	9.18
From oral argument to written opinion released	2.46
From notice of appeal to written opinion	25.89

Boldface headings indicate the classifications used by the CSIM project.
Blank space = Not enough information is known. The case category may or may not be handled by the court.

^aCourt jurisdiction:
Court has jurisdiction in civil appeal and appeal of administrative agency cases only. Figures for these two categories could not be separated for inclusion in this chart.

^lSpecial source or revision in data:
These data were supplied by the clerk of the court during data verification.

Source: The Administrative Director of Courts, Annual Report, 1980 (Montgomery, Alabama). Statistics are from the annual report and unpublished data except that totals have been computed where necessary, and additional data were supplied by the clerk of the court during data verification.

ALABAMA COURT OF CRIMINAL APPEALS^a
Intermediate appellate court
5^c judges
October 1979 to September 1980

	Beginning pending	Filed	Disposed	End pending
Cases:				
Appeals:				
Criminal:				
Cases	502jk	838j	597j	537jk
Total appeals ^j	502jk	838j	597j	537jk
Other cases:				
Original proceedings	(j)	(j)	206	(j)
Requests to appeal:				
Notice of appeal	(j)	(j)	(j)	(j)
Total other cases	(j)	(j)	206 ⁱ	(j)
Total casesⁱ	502ik	838 ⁱ	803 ⁱ	537 ^{ik}

Manner of disposition ^l	Disposition of cases ^l
Opinion	Affirmed
Without opinion	Reversed and remanded
Decided en banc	Remanded with directions....
	Reversed and rendered
	Dismissed
	Petition denied
	Cases decided en banc (original proceedings) ...

Boldface headings indicate the classifications used by the CSIM project.
Blank space = Not enough information is known. The case category may or may not be handled by the court.

^aCourt jurisdiction:
Court has jurisdiction in criminal appeal cases only.

^cJudge information:
There are in addition three supernumerary judges assigned to this court.

ⁱData are not complete:
Total cases do not include petitions disposed of in the clerk's office at the direction of the court.
Total other cases disposed do not include notice of appeal cases.

^jExplanation of data included in the category:
Total appeals pending and filed include original proceedings and notice of appeal cases as well as appeals. Total appeals disposed include notice of appeals cases.

^kAdditional information:
Pending includes cases pending on certiorari in the Supreme Court of Alabama and the Supreme Court of the United States, cases on motions for new trial in trial courts, and those in which appeals have not been perfected (all necessary documents filed).

^lSpecial source or revision in data:
Manner of disposition and disposition of cases data were provided by the clerk of court during data verification.

Source: The Administrative Director of Courts, Annual Report, 1980 (Montgomery, Alabama). Statistics are from the annual report except that totals have been computed where necessary, and additional data were supplied by the clerk of the court during data verification.

ALABAMA CIRCUIT COURT
Court of general jurisdiction
39 circuits, 113 judges
October 1, 1979 to September 30, 1980

	Beginning pending	Filed	Disposed	End pending
Civil:				
Domestic relations	14,550	47,176	47,223	14,503
Other civil	26,329	29,287	27,236	28,380
Total civil	40,879	76,463	74,459	42,883
Criminal:				
Total criminal	11,533	26,896	24,552	13,877
Juvenile:				
Total juvenile	6,672	19,782	20,526	5,928
Grand total	59,084	123,141	119,537	62,688

Boldface headings indicate the classifications used by the CSIM project.

dCase definition or unit of count:

A civil case is counted with the filing of a petition or complaint.
The criminal case unit of count is the number of defendants on the indictment.

jExplanation of data included in the category:

Other civil figures include law, auto tort, and civil appeals cases.
Criminal cases include felonies and criminal appeals.

Source: The Administrative Director of Courts, Annual Report, 1980 (Montgomery, Alabama). Statistics are from the annual report except that totals have been computed where necessary.

ALABAMA DISTRICT COURT
Court of limited jurisdiction
66 courts, 89 judges
October 1, 1979 to September 30, 1980

	Beginning pending	Filed	Disposed	End pending
Civil:				
Small claims	33,297	91,861	94,270	30,888
Other civil:				
Civil	22,679	53,723	54,545	21,857
Total civil	55,976	145,584	148,815	52,745
Criminal:				
Other criminal:				
Criminal	23,605	104,600	98,049	30,156
Municipal criminal	1,017	3,476	3,224	1,269
Total	24,622	108,076	101,273	31,425
Total criminal	24,622	108,076	101,273	31,425
Traffic:				
Other traffic violation:				
Traffic	42,848	241,136	224,720	59,264
Municipal traffic	2,330	9,217	8,439	3,108
Total	45,178	250,353	233,159	62,372
Total traffic	45,178	250,353	233,159	62,372
Juvenile:				
Total juvenile	6,875	24,290	21,933	9,232
Grand total	132,651	528,303	505,180	155,774

Boldface headings indicate the classifications used by the CSIM project.

X = The data for this case type are known to be included in the total, but were not available by category.

dCase definition or unit of count:

A civil case is counted with the filing of a petition or complaint.
The criminal case unit of count is the number of defendants on the indictment or complaint.

Source: The Administrative Director of Courts, Annual Report, 1980 (Montgomery, Alabama). Statistics are from the annual report except that totals have been computed where necessary.

ALABAMA PROBATE COURT
Court of limited jurisdiction
67 courts, 67 judges
October 1, 1979 to September 30, 1980

There were no data available for cases handled in the Probate Court in 1980.

ALABAMA MUNICIPAL COURT
Court of limited jurisdiction
329 courts; 220 recorders, 120 mayors
October 1, 1979 to September 30, 1980

There were no data available for cases handled in the Municipal Court in 1980.

ALASKA COURT SYSTEM, 1980

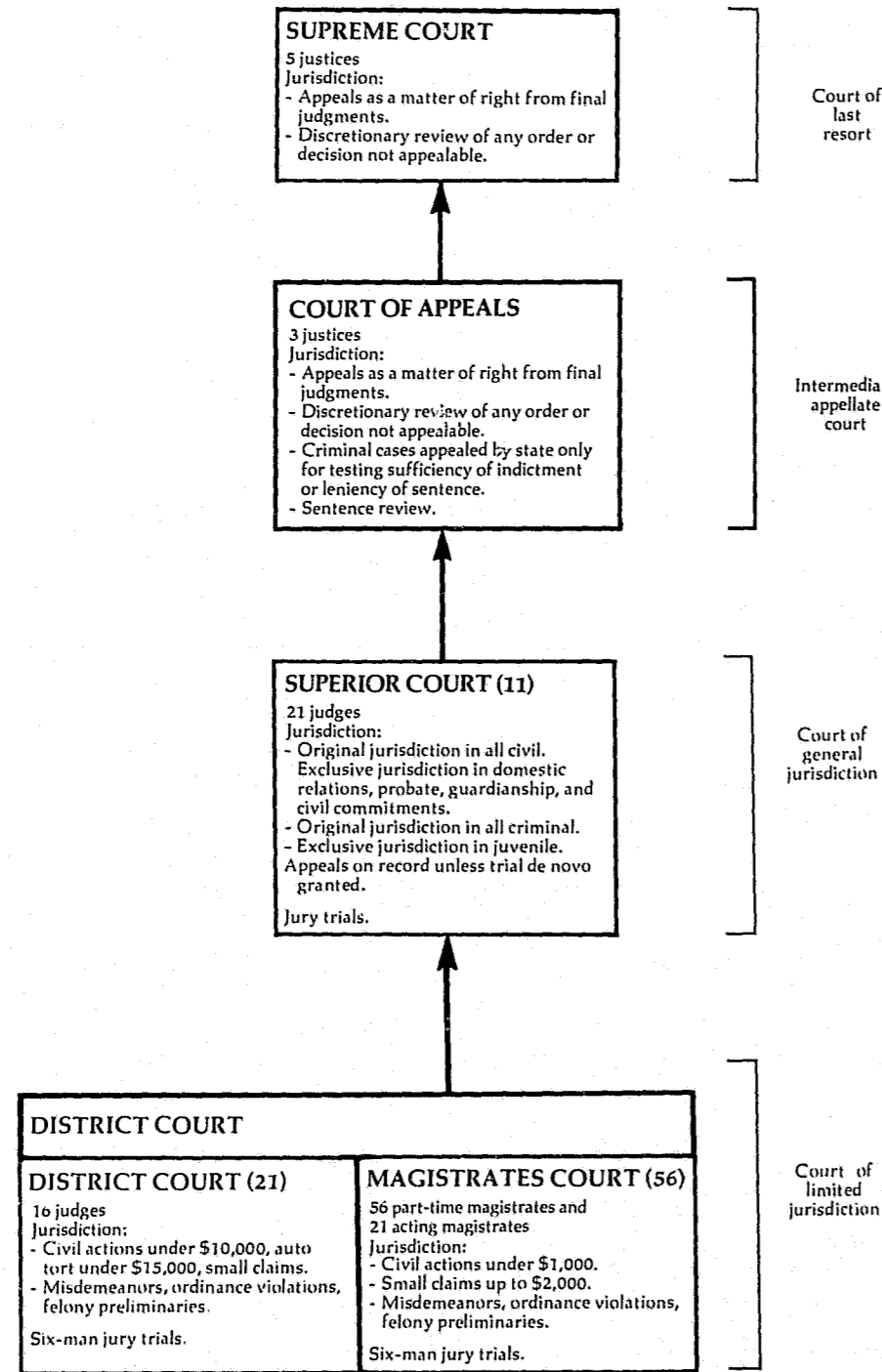

↑ Indicates route of appeal.

ALASKA SUPREME COURT Court of last resort 5 justices January 1, 1980 to December 31, 1980

	Beginning pending	Filed ^J	Disposed ^J	End pending
Cases:				
Appeals:				
Civil ^J	346	254	249	351
Criminal ^J	200	103	262	41
Total appeals	546	357	511	392
Other cases:				
Original proceedings:				
Original applications	7	23	21	9
Requests to appeal:				
Petitions for review	54	139	150	43
Sentence review only:				
Sentence appeal	39	53	80	12
Total other cases	100	215	251	64
Total cases	646	572	762	456

Manner of disposition^m

	Appeals		Original jurisdiction	Requests to appeal	Sentence review only	Total cases
	Civil	Criminal				
Opinion and mandate	128	93	7	19	28	275
Memorandum opinion	20	5	2	2	0	29
Summary order	2	0	4	9	1	16
Dismissed by court or parties ...	97	28	2	31	15	173
Transferred to Court of Appeals ..	2	136	0	2	36	176
Review denied	--	--	6	87	--	93
Total	249	262	21	150	80	762

Disposition of cases

	Appeals		Original jurisdiction	Requests to appeal	Sentence review only	Total
	Civil	Criminal				
By opinion and mandate:						
Affirmed	56	64	4	3	14	141
Affirmed in part/reversed in part	21	6	0	1	3	31
Reversed	18	5	1	10	0	34
Reversed and remanded	32	17	0	5	7	61
Remanded	1	1	0	0	4	6
Sentence too lenient	--	--	--	--	0	0
Bar disciplinary action	--	--	2	--	--	2
By memorandum opinion and judgment:						
Affirmed	16	5	2	0	0	23
Reversed	4	0	0	2	0	6
By summary order:						
Affirmed	0	0	0	0	0	0
Reversed or reversed and remanded	0	0	0	8	1	9
Other	2	0	4	1	0	7
Total dispositions on the merits	150	98	13	30	29	320
Review denied	--	--	6	87	--	93

Status of pending caseload (12/31/80)

	Cases awaiting			Decision	Mandate	Stayed
	Records	Briefs	Hearing			
Appeals:						
Civil	47	79	25	166	22	12
Criminal	1	1	0	37	2	0
Original proceedings	0	3	0	5	0	1
Requests to appeal	0	7	1	33	1	1
Sentence review only	0	0	0	11	1	0
Total	48	90	26	252	26	14

Time interval data (average days)ⁿ

	Civil appeal	Criminal appeal	Sentence review only ^l
Notice of appeal to mandate	627	696	502
Notice of appeal to opinion publication	601 ^h	677	489
Notice of appeal to certification of record	112	137	73
Certification of record to completion of briefing	147	178	90
Completion of briefing to hearing or submission	80	70	56
Hearing or submission to opinion publication	261	292	270
Hearing or submission to circulating draft opinion	132	161	132
Circulating draft opinion to publication date	129	131	138
Publication date to mandate	26	19	13

(continued on next page)

Alaska Supreme Court (continued)

Boldface headings indicate the classifications used by the CSIM project.
 N/A = This case type is handled by the court, but the data are unavailable.
 -- = Not applicable.

^hFigure was computed:

"Publication date to mandate" mean figure equals "notice of appeal to mandate" minus "notice of appeal to opinion publication."
 "Hearing or submission to opinion publication" mean figure for time interval data equals the "hearing or submission to circulating draft opinion" plus "circulating draft opinion to opinion publication."
 "Notice of appeal to opinion publication" is the sum of four major subcategories.

^jExplanation of data included in the category:

Filed figures include cases filed or reinstated.
 Disposed figures include cases closed and transferred to the Court of Appeals. There were 176 cases transferred to the Court of Appeals including 2 civil and 136 criminal appeals, 2 petitions for review and 36 sentence appeals.
 The number of civil and criminal appeals filed includes cross appeals filed.
 Juvenile appeals relating to dependency are included with the civil appeals.
 Juvenile appeals relating to criminal-type offenses are included with the criminal appeals category.

^lSpecial source or revision in the data:

The breakdown for manner of disposition data, the correct number of request to appeal and original jurisdiction cases on which review was denied, and time interval data for sentence review only cases were supplied by the clerk of the court during data verification.

^mInformation on disposition type on trial data:

The manner of disposition data is a case count. The 304 opinions and mandates include some opinions filed in 1979 on which mandates were not issued until 1980. There were 237 actual opinions published in 1980.

ⁿInformation on time interval or age of pending caseload data:

The analysis of time periods for disposition of appeals was done for all cases closed by opinion, memorandum opinion and judgment, and mandate. This amounted to 144 civil appeals, 106 criminal appeals, and 23 sentence review only cases, which together comprised all cases closed by opinion and mandate during 1980.

Source: Administrative Director of the Courts, Alaska Court System, 1980 Annual Report (Anchorage, Alaska: 1981); and the Annual Statistical Report of the clerk of the appellate courts entitled "1980 Annual Statistical Report." Statistics are from the annual report and clerk's memo except that totals have been computed where necessary.

ALASKA COURT OF APPEALS^b
 Intermediate Appellate Court
 3 justices
 September 18, 1980 to December 31, 1980

	Beginning pending ^b	Filed	Disposed	End pending
Cases:				
Appeals:				
Criminal	138	40	5	173
Total appeals	138	40	5	173
Other cases:				
Original proceedings:				
Original jurisdiction:				
Original applications	0	0	0	0
Requests to appeal:				
Petitions for review	2	16	7	11
Sentence review only:				
Sentence appeal	36	13	6	43
Total other cases	38	29	13	54
Total cases	176^j	69	18	227

	Manner of disposition				Total cases
	Appeals	Original proceedings	Requests to appeal	Sentence review only	
Opinion	0	0	0	2	2
Summary disposition by order ^l	2	0	7	1	10
Dismissed by court or parties ^l ...	3	0	0	3	6
Total	5	0	7	6	18

	Disposition of cases				Total
	Appeals	Original jurisdiction	Requests to appeal	Sentence review only	
By opinion and mandate:					
Affirmed	0	0	0	2	2
By memorandum opinion and judgment or summary order ..	0	0	0	0	0
Affirmed	2	0	0	0	2
Reversed	0	0	0	0	0
Other	0	0	0	1	1
Total dispositions on the merits	2	0	0	3	5
Review denied		0	7	--	7

Status of pending caseload (12/31/80)

	Cases awaiting					
	Records	Briefs	Hearing	Decision	Mandate	Stayed
Appeals	35	57	15	54	0	12
Original proceedings	0	0	0	0	0	0
Requests to appeal	0	6	1	4	0	0
Sentence review only	9	12	0	18	0	4
Total	44	75	16	76	0	16

Boldface headings indicate the classifications used by the CSIM project.
 -- = Not applicable.

^bParticular court or reporting system information:

This court was created during the court year. The number of cases given as pending at the beginning of the year are those cases transferred to it from the Supreme Court. Filings and dispositions are given for the period from the creation of the court to the end of the court year.

This court has jurisdiction over criminal but not civil appeals.

^jExplanation of data included in the category:

Filed figures include cases filed or reinstated as well as the number of cross appeals filed.

Source: Administrative Director of the Courts, Alaska Court System, 1980 Annual Report (Anchorage, Alaska: 1981); and the Annual Statistical Report of the clerk of the appellate courts entitled "1980 Annual Statistical Report." Statistics are from the annual report and clerk's memo except that totals have been computed where necessary.

ALASKA SUPERIOR COURT
Court of general jurisdiction
4 districts, 11 courts, 21 judges
January 1, 1980 to December 31, 1980

	Beginning pending	Filed	Disposed	End Pending
Civil:				
Tort:				
Civil damage	X	774	X	X
Contract:				
Debts, contracts, and notes	X	1,329	X	X
Real property rights:				
Housing, real estate	X	227	X	X
Domestic relations:				
Marriage dissolution:				
Divorce	X	1,917	X	X
Dissolution of marriage	X	2,266	X	X
Total	X	4,183	X	X
Support/custody:				
Reciprocal support	X	991	X	X
Other	X	476	X	X
Total	X	1,467	X	X
Adoption	X	371	X	X
Total	X	6,021	X	X
Estate:				
Probate/wills/intestate:				
Estates	X	591	X	X
Probate waiver	X	92	X	X
Total	X	683	X	X
Guardianship/conservatorship/trusteeship:				
Guardianship	X	21	X	X
Protective	X	130	X	X
Total	X	151	X	X
Other estate	X	21	X	X
Total	X	855	X	X
Mental health:				
Sanity	X	200	X	X
Appeal:				
Appeal of administrative agency case: Administrative review	X	163	X	X
Other civil:				
Other civil	X	864	X	X
Total civil	14,540	10,433	9,908	9,5279
Criminal:				
Felony	382	906	787	3779
Misdemeanor	N/A	11	X	N/A
Appeal	N/A	64	X	N/A
Other criminal:				
Probation revocation	N/A	211	X	N/A
Other	N/A	48	X	N/A
Total	N/A	259	X	N/A
Total criminal	382 ^f	1,240	1,042	3779 ^f
Juvenile:				
Criminal-type offense:				
Delinquency	N/A	1,050 ^h	X	N/A
Other juvenile:				
Child in need of aid	N/A	130 ^h	X	N/A
Total juvenile	N/A	1,180	1,024	N/A
Grand total	14,922 ⁱ	12,853	11,974	9,9049 ⁱ

Civil: ^m	Trial ^d			Civil dispositions ^m			Criminal (felony) dispositions		
	Jury	Non-jury	Total	Default	Withdrawn	Pretrial	Before trial	Jury trial	Non-jury trial
Domestic relations ..	--	97	97	579	1,215				
Other civil	30	118	148						
Total	30	215	245						
Criminal (felony)	117	9	126	221					
Total	147	224	371	1,211					
Age of pending caseload ⁿ 12/31/80 (days)									
	Average	Median							
Other civil ⁿ	430	360							
Felony	185	147							

Time interval data (days)

Age at disposition ⁿ :	Average	Median	Time interval data (days)												
			0 to 30 days	31 to 60 days	61 to 90 days	91 to 120 days	121 to 180 days	181 to 365 days	366 to 730 days	731 to 1,095 days	Over 1,095 days				
Domestic relations ...	249	74	542	1,839	610	352	478	709	497	491					
Probate	382	108	N/A	N/A	N/A	N/A	N/A	N/A	N/A	N/A					
Other civil	615	441	292	237	170	161	209	530	780	1,000					
Felony	151	85	345	65	121	88	73	51	23	21					

Age of pending caseload (12/31/80)(days)

Other civil ⁿ	Average	Median	Age of pending caseload (12/31/80)(days)												
			Under 90 days	Under 121 days	91 to 180 days	121 to 180 days	181 to 365 days	366 to 545 days	546 to 730 days	731 to 910 days	911 to 1,095 days	Over 1,095 days			
Other civil ⁿ	617	N/A	623	N/A	1,175	925	397	634	236	101					
Felony	N/A	162	N/A	74	84	35	20	2 ⁿ	(n)	(n)					

Boldface headings indicate the classifications used by the CSIM project.
N/A = This case type is handled by the court, but the data are unavailable.
X = The data for this case type are known to be included in the total but were not available by category.
-- = Not applicable.

^dCase definition or unit of count:
A civil case is counted with the filing of a petition or complaint.
The criminal case unit of count is the number of indictments or complaints. Some occur after preliminary hearings in District Court. A trial is counted if tried to judgment.
^gChange in pending does not equal the difference between filings and dispositions:
During the court year civil cases opened before May 1978 were closed to help clean up the files. These cases may not have been included in the civil disposition figures given, causing the imbalance. Figures are as reported in the annual report.
^hFigure was computed:
The juvenile filing figure for each category was calculated by multiplying the percent of formal petitions for each category by the total number of formal petitions.
ⁱData are not complete:
Criminal total pending figures include only felony cases.
Grand total pending figures include only civil and felony cases.
^jSpecial source or revision in the data:
The number of other criminal cases disposed was supplied by the administrative office of the court during data verification.
^mInformation on disposition type or trial data:
Civil jury trial and civil disposition data are for all civil categories except domestic relations and probate. Civil non-jury trials also include domestic relations (divorce, reciprocal support) cases.
ⁿInformation on time interval or age of pending caseload data:
Age at disposition and age of pending data are given for the following categories as listed in the annual report:
Domestic relations -- divorce, dissolution of marriage, and other.
Probate -- estates, guardianship, probate waiver, protective, other estate, adoption, and sanity.
Other civil -- civil damage; debts, contracts, and notes; housing, real estate; administrative review; and other.
Felony cases over 730 days old were included in the 731 to 910 days old category.
Source: Administrative Director of the Courts, Alaska Court System, 1980 Annual Report (Anchorage, Alaska: 1981); and the Annual Statistical Report of the clerk of the appellate courts entitled "1980 Annual Statistical Report." Statistics are from the annual report and clerk's memo except that totals have been computed where necessary.

ALASKA DISTRICT COURT
Court of limited jurisdiction
4 districts, 21 courts, 16 judges
January 1, 1980 to December 31, 1980

	Beginning pending	Filed	Disposed	End pending
Civil:				
Tort:				
Civil damage	X	504	X	X
Contract:				
Debt, contract, and notes	X	3,033	X	X
Small claims	8,386	8,964	7,316	6,688
Other civil:				
Other	X	1,117	X	X
Total civil	15,244	13,618	10,872	10,997
Criminal:				
Misdemeanor	X	11,961	X	X
Preliminary hearing:				
Felony	690	1,599	1,222	5449
Other criminal	N/A	1,893	1,907	N/A
Total criminal	x ⁱ	15,453	X	x ⁱ
Traffic:				
Other traffic violation:				
Misdemeanor traffic	X	5,585	X	X
Other criminal-traffic on formal complaint	N/A	549	X	N/A
Other traffic	N/A	94,605	99,582	N/A
Total	N/A	100,739	X	N/A
Total traffic	x ⁱ	100,739	X	x ⁱ
Grand total	23,280ⁱ	129,810	128,506	17,1899ⁱ

	Trial ^d		
	Jury	Non-jury	Total
Civil:			
Small claims	--	860	860
All other civil ..	12	260	272
Total	12	1,120	1,132
Criminal:			
Misdemeanor ^m	372	218	590
Traffic ^m	--	1,076	1,076
Grand total	384	2,414	2,798

Civil dispositions^m

Default	1,818
Withdrawn	0
Judgment	272
Dismissal	1,418
Change of venue	48
Traffic dispositions^m	
Guilty at non-jury trial ...	446
Guilty plea	12,898
Acquittals	630
Waiver at counter or bail	
forfeiture	62,616
No shows	
(closed statistically) ...	3,604
Dismissed	11,992
Other	7,396

Criminal dispositions

	Misdemeanor ^m			
	Before trial	Jury trial	Non-jury trial	Preliminary hearing
Guilty (convicted)	--	223	161	--
Guilty plea/no contest ...	8,985	0	0	--
Bail forfeiture	166	--	--	--
Acquittal	--	145	53	--
Mistrial with dismissal ..	--	4	4	--
Other	461	0	0	--
Change of venue	626	0	0	--
Complaint withdrawn	0	0	0	0
Dismissed/no appearance ..	4,095	0	0	11
Dismissed or reduced				
charges	--	--	--	744
Direct to grand jury	--	--	--	272
Held to answer	--	--	--	195

Time interval data (days)

Age at disposition:	Average	Median	1 to	31 to	61 to	91 to	121 to	181 to	366 to	over
			30 days	60 days	90 days	120 days	180 days	365 days	730 days	730 days
Civil:										
Small claims	219	83	1,371	1,801	942	571	501	611	1,016	503
All other civil	283	123	452	927	357	237	337	470	469	307
Criminal:										
Misdemeanor ⁿ	98	38	N/A	2,061	1,703	1,232	865	724	562	304
Preliminary hearing ..	70	15	N/A	N/A	N/A	N/A	N/A	N/A	N/A	N/A
Traffic ⁿ	218	187	N/A	N/A	N/A	N/A	N/A	N/A	N/A	N/A

Age of pending caseload 12/31/80 (days)

	Average	Median	Under	91 to	181 to	366 to	546 to	731 to	911 to	Over
			90 days	180 days	365 days	545 days	730 days	910 days	1,095 days	1,095 days
Civil:										
Small claims	N/A	N/A	1,446	1,064	1,620	1,256	1,189	62	12	39
All other civil ⁿ	307	268	N/A	N/A	N/A	N/A	N/A	N/A	N/A	N/A
Criminal:										
Misdemeanor ⁿ	203	166	N/A	N/A	N/A	N/A	N/A	N/A	N/A	N/A
Preliminary hearing ...	211	171	N/A	N/A	N/A	N/A	N/A	N/A	N/A	N/A

Boldface headings indicate the classifications used by the CSIM project.
N/A = This case type is handled by the court, but the data are unavailable.
X = The data for this case type are known to be included in the total but were not available by category.
-- = Not applicable.

^dCase definition or unit of count:

A civil case is counted with the filing of a petition or complaint.
The criminal case unit of count is the number of indictments or complaints.
A trial is counted if tried to judgment.

^gChange in pending does not equal the difference between filings and dispositions:

Figures are as reported in the annual report. The end pending figure for preliminary hearings does not include those cases out on warrants. During the court year preliminary hearing cases that were opened before December 1978 were closed to help clean up the files. These cases may not have been included with the preliminary hearing disposition figures.

ⁱData are not complete:

Grand total pending figures include all data except other criminal, other criminal--traffic informal complaint, and other traffic cases.

^mInformation on disposition type or trial data:

Civil disposition type data do not include dispositions of small claims cases.
Misdemeanor disposition data include misdemeanor traffic cases.
Traffic trial and disposition data only include other traffic cases.

ⁿInformation on time interval or age of pending caseload data:

Misdemeanor age at disposition is measured from first appearance to dismissal, acquittal, or sentencing.
The misdemeanor category for time interval and age of pending data includes misdemeanor traffic cases.
Traffic time interval data only include other traffic cases.
Age of pending cases data were not available for "all other civil" cases in the same time period breakdowns as were available for all other case categories.

Source: Administrative Director of the Courts, Alaska Court System, 1980 Annual Report (Anchorage, Alaska: 1981). Statistics are from the annual report except that totals have been computed where necessary.

ALASKA MAGISTRATES COURT
Court of limited jurisdiction
4 districts, 56 courts, 56 part-time and 21 acting magistrates
January 1, 1980 to December 31, 1980

	Beginning pending	Filed	Disposed	End pending
Civil:				
Total civil	N/A	554	390	N/A
Criminal:				
Misdemeanor	N/A	1,787	1,382	N/A
Preliminary hearing:				
Felony	N/A	161	130	N/A
Total criminal	N/A	1,948	1,512	N/A
Traffic:				
Total traffic	N/A	1,408	1,525	N/A
Grand total	N/A	3,910	3,427	N/A

Boldface headings indicate the classifications used by the CSIM project.
N/A = This case type is handled by the court, but the data are unavailable.

^dCase definition or unit of count:

A civil case is counted with the filing of a petition or complaint.
The criminal case unit of count is the number of indictments or complaints.

Source: Administrative Director of the Courts, Alaska Court System, 1980 Annual Report (Anchorage, Alaska: 1981). Statistics are from the annual report except that totals have been computed where necessary.

ARIZONA COURT SYSTEM, 1980

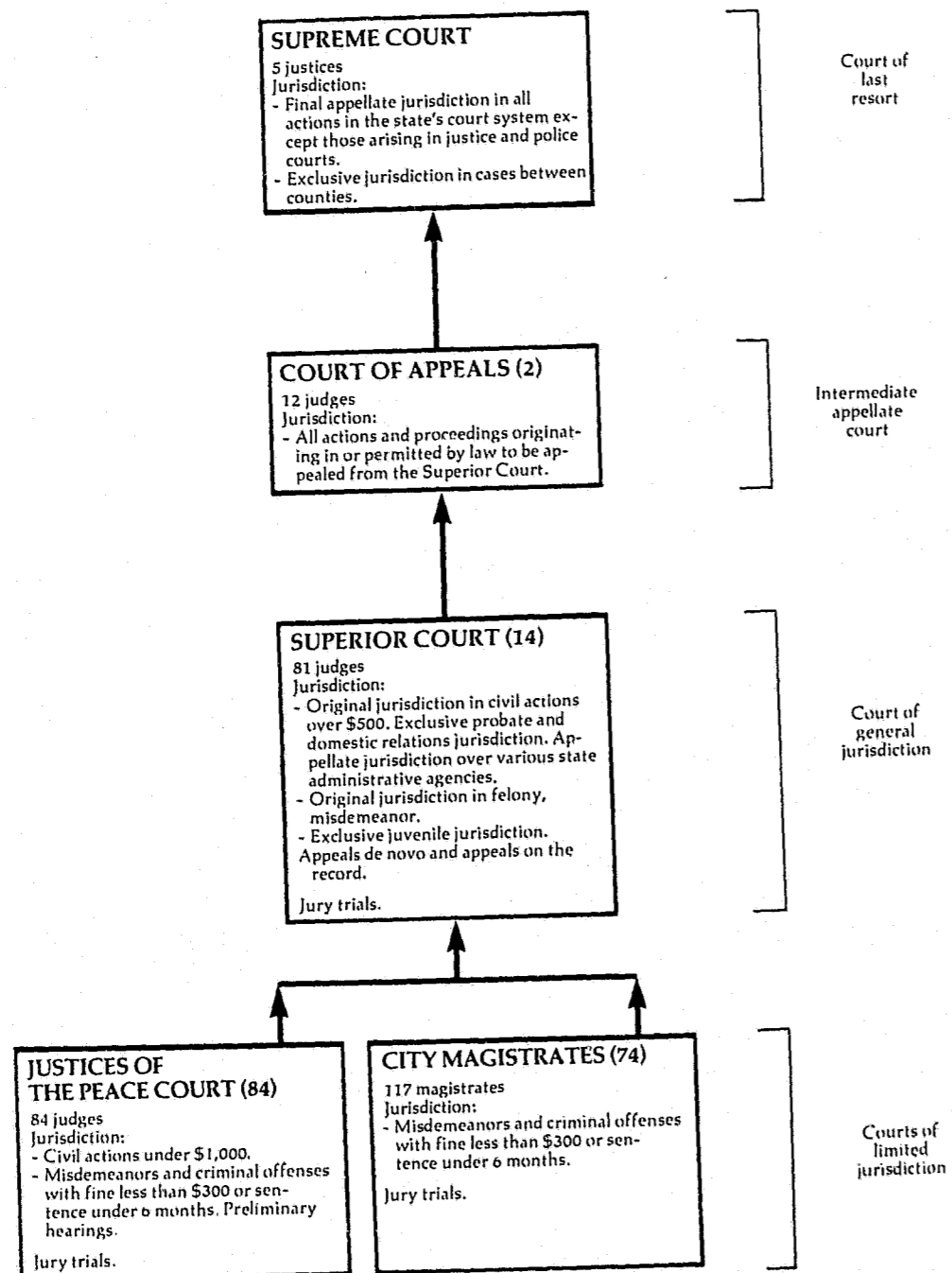

↑ Indicates route of appeal.

ARIZONA SUPREME COURT Court of last resort 5 justices January 1, 1980 to December 31, 1980

	Beginning pending	Filed	Disposed	End pending
Cases:				
Appeals:				
Civil	7	42 ^j	33	16
Criminal	56	105 ^j	95	66
Postconviction Remedy:				
Miscellaneous special actions ^j	7 ^j	114 ^j	99 ^j	22 ^j
Delayed appeals	3	4 ^j	1	6
Total appeals	73 ^f	265 ^j	228	110
Other cases:				
Original proceedings:				
Original jurisdiction:				
Habeas corpus	1	27	25	3
Special actions ^j	11	185	171	25
Bar matters	5	104	103	6
Total	17	316	299	34
Requests to Appeal:				
Petitions for review ^j	61	559	583	37
Total other cases	78	875	882	71
Total cases	151^f	1,140	1,110	181

Manner of disposition

	Appeals				Original jurisdiction	Other matters	Total
	Civil	Criminal	Delayed	Total			
Written opinion	25	65	1	91	61	1	153
Memorandum decision	3	10	0	13	0	0	13
Terminated without written opinion	5	20	0	25	821	98	944

Boldface headings indicate the classifications used by the CSIM project.

^fBeginning pending figure for the 1979 court year does not equal the end pending figure for the 1978 court year. Difference is due to the reclassification of miscellaneous special motions.

^jExplanation of data included in the category:

Appeals (civil, criminal, and delayed) filed include cases transferred in from the Arizona Court of Appeals. Eighty-nine appeals were transferred from the Court of Appeals during 1980.

Special actions include mandamus, prohibition, and quo warranto cases from District One of the Court of Appeals. The Supreme Court has handled these cases for Division One since 1975 in order to help it catch up with its backlog.

Petitions for review are requests for review of Court of Appeals cases (or portions thereof) that are heard as a matter of right in the Court of Appeals. They are not necessarily processed as a regular appeal.

Miscellaneous special actions are instituted by indigent prisoners for redress of grievances arising out of their convictions or restraint. There is no constitutional or statutory provision which prescribes this type of case.

Source: Arizona Supreme Court, *The Arizona Courts, 1980 Annual Judicial Report* (Phoenix, Arizona: 1981). Statistics are from the annual report except that totals have been computed where necessary.

ARIZONA COURT OF APPEALS
Intermediate appellate court
2 divisions, 12 judges
January 1, 1980 to December 31, 1980

	Beginning pending	Filed ^J	Disposed ^J	End pending
Cases:				
Appeals:				
Civil	640	745 ^J	639 ^J	746
Criminal	547	826 ^J	1 759 ^J	614
Delayed appeals	0	1 ^J	0 ^J	1
Appeal of administrative agency case:				
Industrial Commission	105	190 ^J	187 ^J	108
Unemployment insurance	9	144 ^J	108 ^J	45
Total	114	334 ^J	295 ^J	153
Juvenile	29	51 ^J	64 ^J	16
Total appeals	1,330	1,957 ^J	1,757 ^J	1,530
Other cases:				
Original proceedings:				
Original jurisdiction:				
Habeas corpus	1	1	1	1
Special actions ^J	18	183	188	13
Petitions for review--post conviction	50	71	88	33
Total	69	255	277	47
Total other cases	69	255	277	47
Total cases	1,399	2,212	2,034	1,577

Manner of disposition

	Appeals						Original Jurisdiction		Total
	Civil	Criminal	Delayed	Agency	Juvenile	Total	Jurisdiction	Total	
Written opinion	196	97	0	36	11	340	23	363	
Memorandum	152	393	0	113	36	694	30	724	
Terminated without opinion	253	213	0	146	17	629	223	852	
Transferred to Supreme Court	38	56	0	0	0	94	1	95	

Boldface headings indicate the classifications used by the CSIM project.

^JExplanation of data included in the category:

Appeals filed are net figures after appeals transferred in are added.
Appeals disposed include appeals transferred out and appeals disposed by the court.
Special actions include mandamus, prohibition, and quo warranto cases.

Source: Arizona Supreme Court, The Arizona Courts, 1980 Annual Judicial Report (Phoenix, Arizona: 1981). Statistics are from the annual report except that totals have been computed where necessary.

ARIZONA SUPERIOR COURT
Court of general jurisdiction
14 counties, 81 judges
January 1, 1980 to December 31, 1980

	Beginning pending	Filed	Disposed	End pending
Civil^d:				
Law:				
Civil ^J	32,226	37,463	34,452	35,237
Domestic relations:				
Support/custody:				
Reciprocal support	8,937	8,789	9,904	7,822
Adoption	1,884 ⁱ	1,063 ⁱ	993 ⁱ	1,954 ⁱ
Other domestic relations:				
Domestic relations	12,467	28,262	26,794	13,935
Modify decree	349	1,753	1,641	461
Foreign decree	149	228	167	210
Contempt only	437	5,723	5,522	638
Total	13,402	35,971	34,124	15,244
Total	24,223 ⁱ	45,818 ⁱ	45,021 ⁱ	25,020 ⁱ
Estate:				
Probate/wills/intestate:				
Probate	25,489	8,281	6,950	26,820
Mental health ^J	N/A	N/A	1,009	N/A
Appeal	(j)	(j)	(j)	(j)
Total civil	81,938 ⁱ	91,562 ⁱ	87,432 ⁱ	87,077 ⁱ
Criminal^d:				
Felony	6,038	13,970	12,343	7,665
Misdemeanor	115	84	130	69
Appeal	474	1,893	1,876	491
Postconviction remedy:				
Postconviction relief	91	320	344	67
Other criminal:				
Unclassified ^J	22	144	141	25
Total criminal	6,740	16,411	14,834	8,317
Juvenile^J:				
Non-offense:				
Juvenile dependency	517 ^{fi}	1,096 ⁱ	1,035 ⁱ	578 ⁱ
Total juvenile	517 ^{fi}	1,096 ⁱ	1,035 ⁱ	578
Grand total	89,195^{if}	109,069ⁱ	103,301ⁱ	95,972ⁱ

Trial^d

	Trial ^d			Criminal dispositions				Other criminal	Total
	Jury	Non-jury	Total	Felony	Misdemeanor	Appeal	Total		
Civil:									
Law:									
Law	586	1,973	2,559	Jury trial in process ^m :					
Domestic relations:				Guilty plea	34	0	0	34	
Support/custody	0	0	0	Non-jury trial					
Adoption	0	0	0	in process ^m :					
Domestic relations	11	3,515	3,526	Guilty plea	16	0	0	16	
Total	11 ⁱ	3,515 ⁱ	3,526 ⁱ	Plea	8,874	26	0	8,905	
Estate:				not pros	1,943	16	274	2,278	
Probate/wills/intestate ..	0	0	0	Transfer out	107	5	182	320	
Mental health	0	0	0	Other dismissals	477	67	234	793	
Total	597 ⁱ	5,488 ⁱ	6,085 ⁱ	Otherwise removed	207	10	603	865	
Criminal:				Affirmed	--	--	193	193	
Felony ^m	669	66	735	Reversed	--	--	42	42	
Misdemeanor	4	2	6						
Appeal	10	338	348						
Other criminal	0	5	5						
Total	683	411	1,094						
Grand total	1,280 ⁱ	5,899 ⁱ	7,179 ⁱ						

Law

	Law	Civil dispositions			Estate Probate/wills/intestate	Mental health
		Support/custody	Adoption	Domestic relations		
Default hearing	6,697	0	0	16,119	0	0
Dismissals	5,375	0	0	3,767	0	0
Transfer out	343	352	0	91	0	0
Final order	0	0	993	0	6,950	1,009
Otherwise removed ..	18,720	9,552	0	3,291	0	0
Arbitration	757	0	0	0	0	0
Medical malpractice panels	1	0	0	0	0	0

(continued on next page)

Arizona Superior Court (continued)

Boldface headings indicate the classifications used by the CSIM project.
N/A = This case type is handled by the court but the data are unavailable.

^dCase definition or unit of count:

A civil case is counted with the filing of a petition or complaint.
The criminal case unit of count is the number of defendants on the information or indictment.
A jury trial is counted when the voir dire examination of the panel begins.
A non-jury trial is counted when the first witness is sworn.

^fBeginning pending figure for the 1980 court year does not equal the end pending figure for the 1979 court year.
Adjustment to the beginning pending figures for the 1980 court year were based on the findings of the inventory.

ⁱData are not complete:

Adoption and total domestic relations figures do not include adoption data for Maricopa County.
Juvenile filing, dispositions, and pending data do not include data from Maricopa County.
Grand total figures do not include adoption or juvenile data from Maricopa County.
Total domestic relations, total civil, and grand total data given for trials do not include modify decree, foreign decree, or contempt only domestic relations cases.

^jExplanation of data included in the category:

Filings include cases transferred in.
Dispositions include cases transferred out.
Civil cases include prayer under \$1,000, auto tort, non-auto tort, contract, eminent domain, unclassified civil, and appeal cases.
Mental health cases disposed are the number of civil (390) and criminal (619) mental health hearings held.
Civil appeals are included with data classified in the law category.
Unclassified criminal cases are offenses which do not come under any of the other criminal case categories listed, for example, peace bond complaints.

^mInformation on type of disposition or trial data:

Figures given for criminal cases disposed while a jury or non-jury trial was in process are also included in the court of the number of criminal trials held. Trials are counted at their beginning, but not all continue to verdict.

Source: Arizona Supreme Court, The Arizona Courts, 1980 Annual Judicial Report (Phoenix, Arizona: 1981). Statistics are from the reports except that totals have been computed where necessary.

ARIZONA JUSTICES OF THE PEACE COURT¹
Court of limited jurisdiction
84 courts, 84 judges
January 1, 1980 to December 31, 1980

	Beginning pending	Filed	Disposed	End pending
Civil^d:				
Total civil	24,310 ^f	54,490 ⁱ	47,750 ⁱ	31,050 ⁱ
Criminal^d:				
Misdemeanor	9,926 ^f	19,211 ⁱ	20,491 ⁱ	8,646 ⁱ
Preliminary hearing	3,806 ^f	18,303 ⁱ	17,137 ⁱ	4,972 ⁱ
Total criminal	13,732 ^f	37,514 ⁱ	37,628 ⁱ	13,618 ⁱ
Traffic:				
Total traffic	78,771 ^f	437,028 ⁱ	370,615 ⁱ	145,184 ⁱ
Grand total	116,813^f	529,032ⁱ	455,993ⁱ	189,852ⁱ

	Trial ^d			Age of pending caseload ⁱ (12/31/80)			
	Jury	Non-Jury	Total	under 20 days	under 150 days	under 1 year	all other cases
Civil	16	11,342	11,358	N/A	N/A	24,310 ⁱ	6,711 ⁱ
Criminal	23	1,131	1,154				
Traffic	194	11,051	11,245				
Total	233	23,524	23,757				
Criminal:							
Misdemeanor				N/A	3,349 ⁱ	X	5,296 ⁱ
Preliminary hearing ..				854 ⁱ	X	X	4,110 ⁱ
Traffic				N/A	77,466 ⁱ	X	67,718 ⁱ

Boldface headings indicate the classifications used by the CSIM project.
N/A = This case type is handled by the court, but the data are unavailable.

X = The data for this case type are known to be included in the total but were not available by category.

^dCase definition or unit of count:

A civil case is counted with the filing of a petition or complaint.
The criminal case unit of count is the number of defendants on the information, indictment, or complaint.
A trial is counted when the first witness is sworn.

^fBeginning pending figure for the 1980 court year does not equal the end pending figure for the 1979 court year:
Figures are as given in the annual report.

ⁱData are not complete:

No data were reported for St. Johns, Snowflake, and Quartzsite Precincts.
Traffic figures do not include data for the Northeast Phoenix Precinct.
Civil and criminal data for age of pending cases do not include data for the Bisbee Precinct.

^jSpecial source or revision in the data:

Trial data were provided by the office of the state court administrator during data verification.

Source: Arizona Supreme Court, The Arizona Courts, 1980 Annual Judicial Report (Phoenix, Arizona: 1981). Statistics are from the annual report except that totals have been computed where necessary, and additional information was supplied by the office of the state court administrator during data verification.

ARIZONA CITY MAGISTRATES¹
Court of limited jurisdiction
74 courts, 117 magistrates
January 1, 1980 to December 31, 1980

	Beginning pending	Filed	Disposed	End pending
Criminal^d:				
Misdemeanor	33,066 ^f	90,374	64,593	58,847
Total criminal	33,066 ^f	90,374	64,593	58,847
Traffic:				
DWI/DUI	X	X	X	X
Other traffic violation	X	X	X	X
Total traffic	147,842 ^f	704,881	592,769	259,954
Grand total	180,908^f	795,255	657,362	318,801

	Trial ^d			Age of pending caseload ⁱ (12/31/80)	
	Jury	Non-jury	Total	Under 150 days	150 days or over
Criminal	98	5,735	5,833	Criminal 25,495 ⁱ	6,263 ⁱ
Traffic	948	19,629	20,577	Traffic 69,880 ⁱ	23,227 ⁱ
Total	1,046	25,364	26,410	Total 95,375 ⁱ	29,490 ⁱ

Boldface headings indicate the classifications used by the CSIM project.

X = The data for this case type are known to be included in the total but were not available by category.

^dCase definition or unit of count:

The criminal case unit of count is the number of defendants on the complaint. A trial is counted when the first witness is sworn.

^fBeginning pending figure for the 1980 court year does not equal the end pending figure for the 1979 court year:
Figures are as given by the office of the state court administrator.

ⁱData are not complete:

Age of pending figures do not include data for the courts in Bisbee, Marana, or Phoenix.

^jSpecial source or revision in the data:

All data given for this court were supplied by the office of the state court administrator.

Source: Unpublished data provided by the office of the Administrative Director of the Courts.

ARKANSAS COURT SYSTEM, 1980

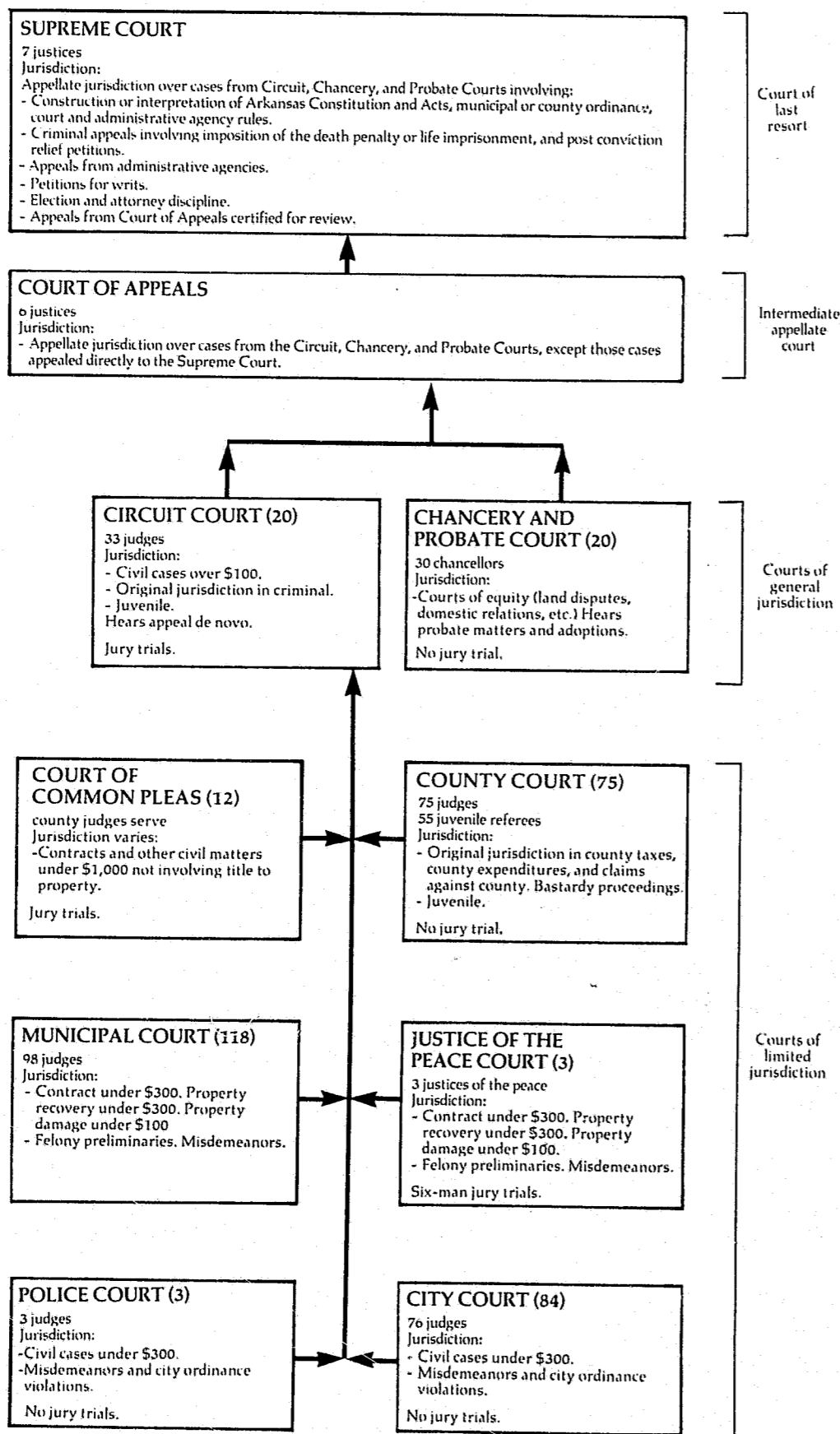

↑ Indicates route of appeal.

ARKANSAS SUPREME COURT Court of last resort 7 justices January 1, 1980 to December 31, 1980

Cases:	Beginning pending	Filed	Disposed	End pending		
Appeals:						
Civil:						
Law	29	201	183	439		
Equity	33	103	101	35		
Probate	2	19	10	11		
Total	64	323	294	899		
Criminal:						
Capital	5	16	8	13		
Other felony	40	157	189	69		
Misdemeanor	1	81	1	81		
Total	46	254	198	1009		
Postconviction remedy:						
Postconviction	13	6	20	7		
Total appeals	123	583	512	1969		
Other cases:						
Original proceedings:						
Original jurisdiction:						
Civil:						
Habeas corpus	0	1	1	0		
Mandamus	0	4	4	0		
Prohibition	1	11	11	1		
Certiorari	2	14	14	2		
Other petitions	3 ^f	45	42	6		
Total	6^f	75	72	9		
Criminal:						
Habeas corpus	0	1	1	0		
Mandamus	1	6	7	0		
Prohibition	3	12	13	2		
Postconviction	1	7	7	1		
Certiorari	2	32	30	4		
Other petitions	3 ^f	40	42	1		
Total	10^f	98	100	8		
Total other cases	16^f	173	172	17		
Total cases	139^f	756	684	2139		
Other proceedings:						
Rehearing requests	17	127	137	7		
Other matters:						
Motions (excluding extension of time)	48	384	398	34		
Motions for extension of time	0 ^f	843	831	12		
Total	48	1,227	1,229	46		
Total other proceedings	65^f	1,354	1,366	53		
Manner of disposition		Disposition of cases				
Written opinion (majority)	352 ^m					
Per curiam	22					
Time interval dataⁿ (average days)						
	Civil	Criminal and post-conviction remedy				
Record filing to submission	139	180				
Submission to decision	27	21				
Record filing to decision	166	201				
Average number of days case continued on motion of appellant ..	21	28				
Average number of days case continued on motion of appellee ...	11	23				
		Appeals:	Civil	Criminal	Post-conviction	Total
		Affirmed:				
		Affirmed	110	87	8	205
		Affirmed as modified or on condition	7	4	2	13
		Total	117	91	10	218
		Reversed:				
		Reversed	20	11	1	32
		Affirmed in part, reversed in part	9	5	0	14
		Reversed and dismissed	2	3	0	5
		Reversed with directions ...	0	0	0	0
		Total	31	19	1	51
		Remanded and remanded	36	37	3	76
		Dismissed:				
		Dismissed with opinion	6	0	0	6
		Dismissed without opinion ..	100	47	6	153
		Total	106	47	6	154
		Original jurisdiction:				
		Petitions granted	30	52	1	83
		Petitions denied	42	44	6	92
		Rehearing requests:				
		granted	8	1	0	9
		Denied	86	42	0	128
		Total	94	43	0	137

(continued on next page)

Arkansas Supreme Court (continued)

Boldface headings indicate the classifications used by the CSIM project.

^fBeginning pending figure for the 1980 court year does not equal the end pending figure for the 1979 court year:

Figures are as given in the annual report.

^gChange in pending does not equal the difference between filings and dispositions:

Figures are as given in the annual report.

^mInformation on disposition type or trial data:

There were 95 dissenting, 35 concurring, and 11 dissenting in part and concurring in part opinions filed in addition to the 352 majority opinions filed.

ⁿInformation on time interval or age of pending caseload data:

The time interval data are based on a survey of 100 civil appeals and 116 criminal and postconviction remedy appeals decided by the Supreme Court during 1980.

Source: Executive Secretary, Judicial Department, Sixteenth Annual Report, 1980 Judicial Statistics (Little Rock, Arkansas). Statistics are from the annual report except that totals have been computed where necessary.

ARKANSAS COURT OF APPEALS
Intermediate appellate court
6 justices
January 1, 1980 to December 31, 1980

Cases:	Beginning pending	Filed	Disposed	End pending
Appeals:				
Civil:				
Law	172	627	581	218
Equity	58	183	172	69
Probate	10	19	22	7
Total	240	829	775	294
Criminal:				
Other felony	70	90	120	40
Misdemeanor	4	6	10	0
Total	74	96	130	40
Total appeals	314	925	905	334
Other cases:				
Original proceedings:				
Original jurisdiction:				
Civil:				
Habeas corpus	0	0	0	0
Certiorari	1	9	8	2
Other petitions	1	36	37	0
Total	2	45	45	2
Criminal:				
Habeas corpus	0	1	1	0
Certiorari	1	3	4	0
Other petitions	0	9	9	0
Total	1	13	14	0
Total other cases	3	58	59	2
Total cases	317	983	964	336
Other proceedings:				
Rehearing requests	10	96	99	7
Other matters:				
Motions (excluding extension of time)	22	289	284	27
Motions for extension of time	0 ^f	1,049	1,020	29
Total	22^f	1,338	1,304	56
Total other proceedings	32^f	1,434	1,403	63

Manner of disposition

Disposition of cases

Written opinion (majority) 529^m
Per curiam 12

Appeals:	Civil	Criminal	Total
Affirmed:			
Affirmed	308	58	366
Affirmed as modified or on condition ...	16	5	21
Total	324	63	387
Reversed:			
Reversed	9	1	10
Affirmed in part, reversed in part	10	1	11
Reversed and dismissed	8	7	15
Reversed with directions	0	0	0
Total	27	9	36
Reversed and remanded	106	5	111
Remanded	1	0	1
Dismissed:			
Dismissed with opinion	5	0	5
Dismissed without opinion	88	13	101
Total	93	13	106
Original jurisdiction:			
Petitions granted	22	2	24
Petitions denied	23	12	35
Rehearing requests:			
Granted	6	0	6
Denied	72	21	93
Total	78	21	99

Boldface headings indicate the classifications used by the CSIM project.
N/A = This case type is handled by the court, but the data are unavailable.

^fBeginning pending figure for the 1980 court year does not equal the end pending figure for the 1979 court year:
Figures are as given in the annual report.

^mInformation on disposition type or trial data:

There were 61 dissenting, 19 concurring, and 2 dissenting in part and concurring in part opinions filed in addition to the 529 majority opinions filed.

Source: Executive Secretary, Judicial Department, Sixteenth Annual Report, 1980 Judicial Statistics (Little Rock, Arkansas). Statistics are from the annual report except that totals have been computed where necessary.

ARKANSAS CIRCUIT COURT
 Court of general jurisdiction
 20 circuits, 33 judges
 January 1, 1980 to December 31, 1980

	Beginning pending	Filed	Disposed	End pending
Civil^d:				
Law^j:				
Civil	22,166 ^{fj}	30,041 ^j	30,135 ^j	22,072 ^j
Appeals	(j)	(j)	(j)	(j)
Total civil	22,166 ^f	30,041	30,135	22,072
Criminal^d:				
Felony:				
Capital	57 ^f	81	79	59
Felony	6,041 ^f	10,956	10,288	6,824 ^g
Total	6,098 ^f	11,037	10,367	6,883 ^g
Appeal ^j	2,777 ^f	5,440	5,395	2,823 ^g
Total criminal^j	8,875 ^f	16,477	15,762	9,706 ^g
Grand total	31,041 ^f	46,518	45,897	31,779

Age of pending caseload

	Less than 1 year	1 to 2 years	Over 2 years
Civil	14,593	4,087	3,392
Criminal:			
Felony:			
Capital	48	8	3
Felony	5,037	1,219	568
Total	5,085	1,227	571
Misdemeanor	2,335	347	141
Total criminal	7,420	1,574	712

Boldface headings indicate the classifications used by the CSIM project.

^dCase definition or unit of count:

A civil case is counted with the filing of a petition or complaint.

The criminal case unit of count is the number of informations or indictments.

^fBeginning pending figure for the 1980 court year does not equal the end pending figure for the 1979 court year:

Figures are as given in the annual report.

^gChange in pending does not equal the difference between filings and dispositions:

Figures are as given in the annual report.

^jExplanation of data included in the category:

Law includes civil appeals (trial de novo) that could not be separated from the total.

Appeal cases includes some misdemeanor cases.

Criminal data include a nominal number of juvenile cases and juvenile appeals.

Source: Executive Secretary, Judicial Department, Sixteenth Annual Report, 1980 Judicial Statistics (Little Rock, Arkansas).
 Statistics are from the annual report except that totals have been computed where necessary.

ARKANSAS CHANCERY AND PROBATE COURT
 Court of general jurisdiction
 20 chancery circuits, 30 chancellors
 January 1, 1980 to December 31, 1980

	Beginning pending	Filed	Disposed	End pending
Civil^d:				
Equity	6,354 ^f	7,356	7,776	5,893 ^g
Domestic relations:				
Support/custody:				
Reciprocal IN	2,304 ^f	2,073	2,487	1,919 ^g
Reciprocal OUT	0	1,390	1,390	0
Total	2,304 ^f	3,463	3,877	1,919 ^g
Adoption	N/A	1,669	N/A	N/A
Other domestic relations:				
Domestic relations	15,740 ^f	24,981	28,216	12,525 ^g
Total	18,044 ^{fi}	30,113	32,093 ⁱ	14,444 ^g
Estate:				
Probate/wills/intestate:				
Decedents' estates	14,858 ^f	4,349	3,231	16,084 ^g
Guardianship/conservatorship/trusteeship:				
Guardianship	N/A	2,015	N/A	N/A
Other estate:				
Miscellaneous probate	N/A	1,285	N/A	N/A
Total	14,858 ^{fi}	7,649	3,231 ⁱ	16,084 ^g
Mental health:				
Alcoholic and mental	N/A	1,303	N/A	N/A
Total civil	39,256 ^{fi}	46,421	43,100 ⁱ	36,421 ^g
Grand total	39,256 ^{fi}	46,421	43,100 ⁱ	36,421 ^g

Age of pending caseload

	Less than 1 year	1 to 2 years	Over 2 years
Civil:			
Equity	3,456	1,276	1,161
Support/custody:			
Reciprocal IN	1,113	449	357
Reciprocal OUT	0	0	0
Total	1,113	449	357
Other domestic relations	9,012	2,238	1,275
Total civil	13,581	3,963	2,793

Boldface headings indicate the classifications used by the CSIM project.

N/A = This case type is handled by the court, but the data are unavailable.

^dCase definition or unit of count:

A civil case is counted with the filing of a petition or complaint.

^fBeginning pending figure for the 1980 court year does not equal the end pending figure for the 1979 court year:

Figures are as given in the annual report.

^gChange in pending does not equal the difference between filings and dispositions:

Figures are as given in the annual report.

ⁱData are not complete:

Domestic relations pending and disposed totals do not include adoptions.

Estate pending and disposed totals do not include guardianship/conservatorship/trusteeship and other estate.

Total civil and grand total pending and disposed data do not include adoptions, guardianship/conservatorship/trusteeship, other estate, and mental health cases.

Source: Executive Secretary, Judicial Department, Sixteenth Annual Report, 1980 Judicial Statistics (Little Rock, Arkansas).
 Statistics are from the annual report and the clerk's corrections except that totals have been computed where necessary.

ARKANSAS COURT OF COMMON PLEAS
 Court of limited jurisdiction
 12 courts, county judges serve
 January 1, 1980 to December 31, 1980

	Beginning pending	Filed	Disposed	End pending
Civil^d:				
Total civil	N/A	387	N/A	N/A
Grand total	N/A	387	N/A	N/A

Boldface headings indicate the classifications used by the CSIM project.

N/A = This case type is handled by the court, but the data are unavailable.

^dCase definition or unit of count:

A civil case is counted with the filing of a petition or complaint.

Source: Executive Secretary, Judicial Department, Sixteenth Annual Report, 1980 Judicial Statistics (Little Rock, Arkansas).
 Statistics are from the annual report except that totals have been computed where necessary.

ARKANSAS COUNTY COURT
 Court of limited jurisdiction
 75 courts; 75 judges, 55 juvenile referees
 January 1, 1980 to December 31, 1980

	Beginning pending	Filed ^b	Disposed	End pending
Civil:				
Domestic relations:				
Bastardy	N/A	1,628	N/A	N/A
Total civil	N/A	1,628	N/A	N/A
Juvenile:				
Total juvenile	N/A	11,835	N/A	N/A
Grand total	N/A	13,463	N/A	N/A

Boldface headings indicate the classifications used by the CSIM project.
 N/A = This case type is handled by the court, but the data are unavailable.

^bParticular court or reporting system information:

The reported figures include one county's data which were collected from October, 1979 to October, 1980.

^dCase definition or unit of count:

A civil case is counted with the filing of a petition or complaint.

Source: Executive Secretary, Judicial Department, Sixteenth Annual Report, 1980 Judicial Statistics (Little Rock, Arkansas).
 Statistics are from the annual report except that totals have been computed where necessary.

ARKANSAS MUNICIPAL COURT¹
 Court of limited jurisdiction
 118 courts, 98 judges
 January 1, 1980 to December 31, 1980

	Beginning pending	Filed	Disposed	End pending
Civil:				
Total civil	N/A	25,869 ⁱ	N/A	N/A
Criminal^d:				
Misdemeanor:				
Criminal	N/A	99,908 ⁱ	N/A	N/A
Total criminal	N/A	99,908 ⁱ	N/A	N/A
Traffic:				
DWI/DUI:				
Driving while intoxicated	N/A	25,618 ⁱ	N/A	N/A
Other traffic violations:				
Moving traffic	N/A	196,011 ⁱ	N/A	N/A
Other traffic	N/A	114,802 ⁱ	N/A	N/A
Total	N/A	310,813 ⁱ	N/A	N/A
Total traffic	N/A	336,431 ⁱ	N/A	N/A
Grand total	N/A	462,961	N/A	N/A

Boldface headings indicate the classifications used by the CSIM project.
 N/A = This case type is handled by the court, but the data are unavailable.

^dCase definition or unit of count:

A civil case is counted with the filing of a petition or complaint.

The criminal case unit of count is the number of informations, indictments, or complaints.

ⁱData are not complete:

The breakdown of data into case types was not available for the court located in Salem. There were 753 cases filed in this court. They are included in the grand total figure, but not the other figures in the profile.

Source: Executive Secretary, Judicial Department, Sixteenth Annual Report, 1980 Judicial Statistics (Little Rock, Arkansas).
 Statistics are from the annual report except that totals have been computed where necessary.

ARKANSAS CITY COURT, POLICE COURT, AND JUSTICE OF THE PEACE COURT¹
 Court of limited jurisdiction
 84 city courts, 76 judges; 3 police courts, 3 judges; 3 justice of the peace courts, 3 justices of the peace
 January 1, 1980 to December 31, 1980

	Beginning pending	Filed	Disposed	End pending
Civil:				
Total civil	N/A	159 ⁱ	N/A	N/A
Criminal^d:				
Misdemeanor:				
Criminal	N/A	3,940 ⁱ	N/A	N/A
Total criminal	N/A	3,940 ⁱ	N/A	N/A
Traffic:				
DWI/DUI:				
Driving while intoxicated	N/A	1,576 ⁱ	N/A	N/A
Other traffic violations:				
Moving traffic	N/A	12,227 ⁱ	N/A	N/A
Other traffic	N/A	4,554 ⁱ	N/A	N/A
Total	N/A	16,781 ⁱ	N/A	N/A
Total traffic	N/A	18,357 ⁱ	N/A	N/A
Grand total	N/A	27,852ⁱ	N/A	N/A

Boldface headings indicate the classifications used by the CSIM project.
 N/A = This case type is handled by the court, but the data are unavailable.

^dCase definition or unit of count:

A civil case is counted with the filing of a petition or complaint.

The criminal case unit of count is the number of informations, indictments, or complaints.

ⁱData are not complete:

There were no reports from the cities of Diaz, Farmington, Gravette, Marion, Mountainburg, Swifton, Thornton, and Whitehall. (Only 6-months of data were available for the courts located in Barling, Bearden, and Marvell). The courts located in Alma, Arkansas City, Atkins, Austin, Cammack Village, Glenwood, Greenbriar, Holly Grove, Humphrey, Magazine, Mayflower, Patterson, and Wilson reported the total number of cases filed, but did not give a breakdown of filings by case type. There were 5,396 cases filed in these courts. These cases are included in the grand total figure but in no other figures on this profile.

Source: Executive Secretary, Judicial Department, Sixteenth Annual Report, 1980 Judicial Statistics (Little Rock, Arkansas).
 Statistics are from the annual report except that totals have been computed where necessary.

CALIFORNIA COURT SYSTEM, 1980

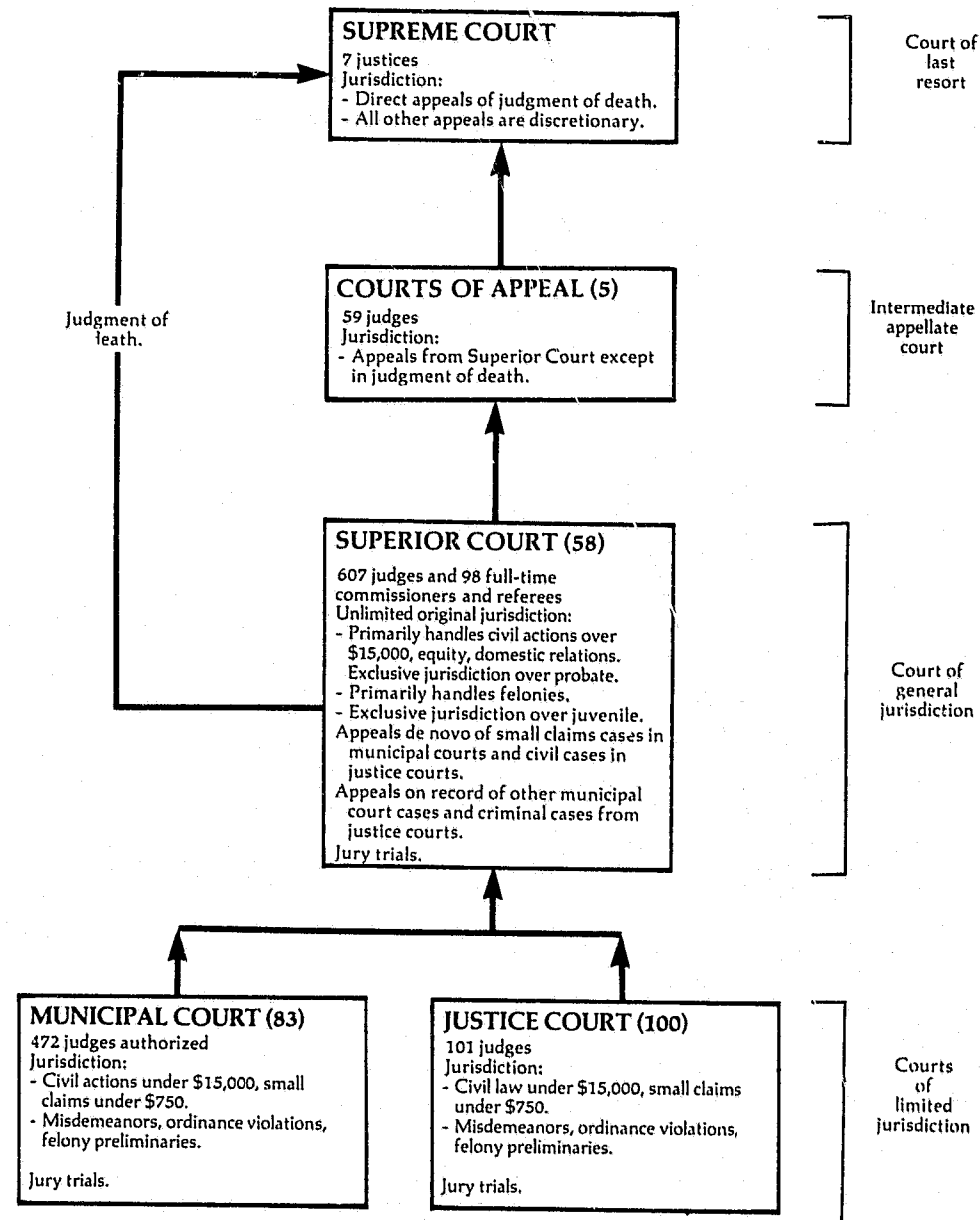

↑ Indicates route of appeal.

CALIFORNIA SUPREME COURT Court of last resort 7 justices July 1, 1979 to June 30, 1980

Cases:	Beginning pending	Filed	Disposed	End pending
Appeals:				
Civil	N/A	0 (69) ^e	60	N/A
Criminal:				
Direct appeals ^j	N/A	22	5	N/A
Other criminal	N/A	0 (35) ^e	35	N/A
Total criminal	N/A	22 (35) ^e	40	N/A
Total appeals	N/A	22 (104) ^e	100	N/A
Other cases:				
Original proceedings:				
Original jurisdiction:				
Civil	N/A	215 (68) ^e	X	N/A
Criminal	N/A	438 (45) ^e	X	N/A
Total	N/A	653 (113) ^e	543	N/A
Disciplinary matters:				
Attorney disciplinary proceedings	N/A	88	88	N/A
Advisory opinion:				
Executive clemency applications	N/A	17	17	N/A
Total	N/A	758 (113) ^e	648	N/A
Requests to appeal:				
Civil:				
Civil appeals	N/A	944	875 (69) ^e	N/A
Civil original proceedings	N/A	700	629 (68) ^e	N/A
Total	N/A	1,644	1,504 (137) ^e	N/A
Criminal:				
Criminal appeals	N/A	1,100	1,065 (35) ^e	N/A
Criminal original proceedings (habeas corpus)	N/A	439	394 (45) ^e	N/A
Total	N/A	1,539	1,459 (80) ^e	N/A
Total other cases	N/A	3,183	2,963 (217) ^e	N/A
Total cases	N/A	3,963 (113) ^e	3,711 (217) ^e	N/A
Other proceedings:				
Rehearing requests	N/A	N/A	72	N/A
Other matters:				
Transfer and retransfer	N/A	N/A	220	N/A
Orders/writs to show cause	N/A	N/A	44	N/A
Motions decided	N/A	N/A	179	N/A
Miscellaneous	N/A	N/A	2,250	N/A
Total	N/A	N/A	2,693	N/A
Total other proceedings	N/A	N/A	2,765	N/A

Manner of disposition	Disposition of appeals (criminal) ^m			
	Appeals Civil	Appeals Criminal	Original proceedings	Other proceedings
Written opinion	60	40	40	0
				Total 140
				Affirmed
				Affirmed with modifications
				Reversed, no retrial
				Reversed for expected retrial
				Dismissed

Boldface headings indicate the classifications used by the CSIM project.
 N/A = This case type is handled by the court, but the data are unavailable.
 X = The data for this case type are known to be included in the total but were not available by category.

^eCases not included in the total to avoid double counting:
 Petitions for hearings granted are not counted as a disposed petition until the resulting appeal or original proceeding is disposed; a filing is not counted for the appeal or original proceeding. These granted petitions are the numbers appearing in parentheses.

^jExplanation of data included in the category:
 Direct criminal appeals are capital (death penalty) cases only.

^mInformation on disposition type or trial data:
 Disposition of appeals data include only criminal appeals terminated by written opinion.

Source: Judicial Council of California, 1981 Annual Report of the Administrative Office of the California Courts (San Francisco, California: 1981). Statistics are from the annual report except that totals have been computed where necessary.

CALIFORNIA COURTS OF APPEAL
Intermediate appellate court
5 districts, 59^c Judges
July 1, 1979 to June 30, 1980

	Beginning pending	Filed	Disposed	End pending
Cases:				
Appeals:				
Civil	3,250	4,249	5,339	3,813 ^g
Criminal	3,069	4,586	4,341	3,649 ^g
Total appeals	6,319	8,835	9,680	7,462 ^g
Other cases:				
Original proceedings:				
Civil	N/A	4,260	X	N/A
Criminal	N/A	1,279	X	N/A
Total	N/A	5,539	5,325	N/A
Total other cases	N/A	5,539	5,325	N/A
Total cases	6,319ⁱ	14,374	15,005	7,462^g
Other proceedings:				
Rehearing requests	N/A	N/A	1,499	N/A
Other matters:				
Motions to dismiss on clerk's certificate	N/A	383	N/A	N/A
Motions	N/A	N/A	1,322	N/A
Orders (miscellaneous)	N/A	N/A	10,185	N/A
Total	N/A	383 ⁱ	11,507 ⁱ	N/A
Total other proceedings	N/A	383ⁱ	13,006ⁱ	N/A

	Manner of disposition			Disposition of appeals (criminal)	
	Civil	Criminal	Original proceedings Total	Affirmed	Total
Written opinion	2,816	3,359	484	6,659 ^m	
				Affirmed with modifications	424
				Reversed, no retrial	31
				Reversed for expected retrial	275
				Dismissed	6

Status of pending caseload (6/30/80)

	Civil	Criminal	Total
Appeals not ready for calendar.....	2,005 ^h	2,245 ⁿ	4,250 ^h
Appeals argued, calendared, or ready for calendar..	1,808	1,404	3,212

Boldface headings indicate the classifications used by the CSIM project.

N/A = This case type is handled by the court, but the data are unavailable.

X = The data for this case type are known to be included in the total but were not available by category.

^cJudge information:

There were 63.6 full-time judge equivalents in the Courts of Appeal during fiscal year 1979-1980.

^gChange in pending does not equal the difference between filings and dispositions:

Figures are as reported in the annual report.

^hFigure was computed:

The number of pending appeals not ready for calendar was computed by subtracting the number argued, calendared, or ready for calendar from the total number pending.

ⁱData are not complete:

Total cases pending do not include original proceedings.

Total other matters and other proceedings filed include only motions to dismiss on clerk's certificate. Filings are not reported for other categories.

Total other matters and other proceedings disposed do not include disposition of motions to dismiss on clerk's certification.

^mInformation on disposition type or trial data:

There were 5,120 authored majority opinions and 1,390 "by the court" majority opinions that disposed of 6,510 cases.

Source: Judicial Council of California, 1981 Annual Report of the Administrative Office of the California Courts (San Francisco, California: 1981). Statistics are from the annual report except that totals have been computed where necessary.

CALIFORNIA SUPERIOR COURT
Court of general jurisdiction
58 courts, 607 judges, and 98 full-time commissioners and referees
July 1, 1979 to June 30, 1980

	Beginning pending	Filed	Disposed	End pending
Civil^d:				
Tort:				
Auto tort:				
Personal injury, death and property damage--motor vehicles	N/A	53,636	41,076	N/A
Other tort	N/A	29,491	21,024	N/A
Total	N/A	83,127	62,100	N/A
Real property rights:				
Eminent domain (parcels)	N/A	2,507	1,246	N/A
Domestic relations:				
Marriage dissolution:				
Family law	N/A	175,675	145,517	N/A
Estate:				
Other estate:				
Probate and guardianship	N/A	64,256	60,944	N/A
Mental health	N/A	3,579	3,628	N/A
Appeal:				
Appeal of trial court case:				
Appeals from lower courts	N/A	12,366	11,355	N/A
Extraordinary writ:				
Habeas corpus	N/A	13,295	12,284	N/A
Other civil:				
Other complaints	N/A	89,934	53,682	N/A
Other petitions	N/A	103,703	63,337	N/A
Total	N/A	193,637	117,019	N/A
Total civil	N/A	548,442	414,093	N/A
Criminal^d:				
Felony:				
Criminal	N/A	57,932	51,190	N/A
Appeals	N/A	2,488	2,166	N/A
Total criminal	N/A	60,420	53,356	N/A
Juvenile:				
Criminal-type offense:				
Delinquency	N/A	82,295	76,839	N/A
Non-offense:				
Dependency	N/A	19,559	17,755	N/A
Total juvenile	N/A	101,854	94,594	N/A
Grand total	N/A	710,716	562,043	N/A

	Trial ^d			Criminal dispositions ^m		
	Jury ^m	Non-jury	Total	Felony	Misdemeanor	Total
Civil^m:						
Auto tort	1,909	110	2,019			
Other tort	X	X	2,042			
Real property rights	X	X	363			
Domestic relations	X	X	137,433			
Estate	X	X	56,252			
Mental health ^m	X	X	3,325			
Appeal ^m	X	X	10,962			
Extraordinary writ ^m	X	X	5,024			
Other civil	X	X	43,893			
Total	2,953	258,360	261,313			
Criminal:						
Felony	4,422	1,916	6,338			
Appeal ^m	0	1,562	1,562			
Total	4,422	3,478	7,900			
Juvenile:						
Criminal-type offense	--	68,304	68,304			
Non-offense	--	15,341	15,341			
Total	--	83,645	83,645			
Grand total	7,375	345,483	352,858			
				Jury trial:		
				Acquitted, dismissed or transferred	X	X
				Convicted	3,447	187
				Total		3,634
				Non-jury trial:		
				Acquitted, dismissed and transferred	X	X
				Convicted	1,256	198
				Guilty plea	36,186	2,445
				Dismissed or transferred	X	X
				Total		6,221

(continued on next page)

California Superior Court (continued)

Boldface headings indicate the classifications used by the CSIM project.
 N/A = This case type is handled by the court, but the data are unavailable.
 X = The data for this case type are known to be included in the total but were not available by category.

^dCase definition or unit of count:
 A civil case is counted with the filing of a petition or complaint.
 The criminal case unit of count is the number of defendants on the information or indictment.
 A jury trial is counted when the jury is sworn.
 A non-jury trial is counted at the point when an opening statement or the introduction of any evidence occurs.
^mInformation on disposition type or trial data:
 Civil trials include mental health hearings; they do not include habeas corpus hearings.
 There were 2,812 juries sworn for the 2,953 civil cases disposed by jury trial, and 4,986 juries sworn for the 4,422 criminal defendants disposed by jury trial.
 Civil appeals and criminal appeals trial data are for appeals disposed by trial de novo; appeals disposed after hearing are not included.

Source: Judicial Council of California, 1981 Annual Report of the Administrative Office of the California Courts (San Francisco, California: 1981), and unpublished data provided by the administrative office of the courts. Statistics are from the annual report and unpublished data except that totals have been computed where necessary.

CALIFORNIA JUSTICE COURT
 Court of limited jurisdiction
 100 courts, 101 judges
 July 1, 1979 to June 30, 1980

	Beginning pending	Filed	Disposed	End pending
Civil^d:				
Small claims	N/A	35,511	27,549	N/A
Other civil	N/A	17,699	12,559	N/A
Total civil	N/A	53,210	40,108	N/A
Criminal^d:				
Misdemeanor:				
Group A misdemeanor	N/A	26,916	24,196	N/A
Group B misdemeanor	N/A	26,597	24,157	N/A
Total	N/A	53,513	48,353	N/A
Ordinance violation:				
Non-traffic infractions	N/A	4,698	3,921	N/A
Preliminary hearing:				
Felonies	N/A	8,974	7,064 ^k	N/A
Total criminal	N/A	67,185	59,338	N/A
Traffic:				
Parking:				
Illegal parking	N/A	129,102	102,139	N/A
Other traffic violation:				
Group C misdemeanor ^j	N/A	20,176 ^j	17,998 ^j	N/A
Group D misdemeanor	N/A	35,242	30,535	N/A
Traffic infractions	N/A	330,694	287,859	N/A
Total	N/A	386,112	336,392	N/A
Total traffic	N/A	515,214	438,531	N/A
Grand total	N/A	635,609	537,977	N/A

	Trial ^d			Civil dispositions		
	Jury	Non-jury	Total	Small claims	Other civil	Total
Civil:						
Small claims	72	19,792	19,864	3,006	842	3,848
Other civil	31	2,270	2,301	4,505	2,338	6,843
Total	103	22,062	22,165	103	787	890
Criminal:						
Misdemeanor	432	3,236	3,668			
Ordinance violations	1	193	194			
Preliminary hearing	34	3,234	3,268			
Total	467	6,663	7,130			
Traffic:						
Parking	2	1,280	1,282			
Other traffic violations	396	12,525	12,921			
Total	398	13,805	14,203			
Grand total	968	42,530	43,498			

Traffic dispositions

	Parking	Other traffic violation	Total
Jury trial:			
Convicted	0	297	297
Acquitted or dismissed	2	99	101
Non-jury trial:			
Convicted	1,001	9,029	10,030
Acquitted or dismissed	279	3,496	3,775
Juvenile order ..	57	5,357	5,414
Guilty plea	2,340	61,855	64,195
Transferred	11	2,399	2,410
Bail forfeiture ...	87,592	208,746	296,338
Dismissals	10,857	45,114	55,971

Criminal dispositions

	Misdemeanor	Ordinance violation	Felonies	Total
Jury trial:				
Convicted	248	1	26	275
Acquitted or dismissed	184	0	8	192
Non-jury trial:				
Convicted or bound over	2,037	99	2,743	4,879
Acquitted or dismissed	1,131	29	491	1,651
Juvenile order ..	68	65	0	133
Guilty plea	23,401	1,213	2,371	26,985
Transferred	463	18	130	611
Bail forfeiture ...	13,691	1,753	0	15,444
Dismissals	7,130	743	1,295	9,168

Boldface headings indicate the classifications used by the CSIM project.
 N/A = This case type is handled by the court, but the data are unavailable.
 -- = Not applicable.

^dCase definition or unit of count:
 A civil case is counted with the filing of a petition or complaint.
 The criminal case unit of count is the number of defendants on the information, indictment, or complaint.
 A jury trial is counted when jury selection begins.
 A non-jury trial is counted at the point when an opening statement or the introduction of any evidence occurs.
^jExplanation of data included in the category:
 Group C misdemeanors include hit and run, drunk driving, reckless driving--injury, and driving under the influence of drugs cases.
^kAdditional information:
 Of the 7,064 felony preliminary hearing cases disposed, 2,028 felony charges were reduced to misdemeanors.

Source: Judicial Council of California, 1981 Annual Report of the Administrative Office of the California Courts (San Francisco, California: 1980), and unpublished data provided by the administrative office of the court. Statistics are from the annual report and unpublished data except that totals have been computed where necessary.

CALIFORNIA MUNICIPAL COURT
Court of limited jurisdiction
83 courts, 472 authorized judgeships
July 1, 1979 to June 30, 1980

	Beginning pending	Filed	Disposed	End pending
Civil:				
Small claims	N/A	508,434	367,868	N/A
Other civil	N/A	481,663	326,943	N/A
Total civil	N/A	990,097	694,811	N/A
Criminal:				
Misdemeanor:				
Group A misdemeanor	N/A	365,898	330,666	N/A
Group B misdemeanor	N/A	174,858	158,679	N/A
Total	N/A	540,756	489,345	N/A
Ordinance violation:				
Non-traffic infractions	N/A	52,475	38,944	N/A
Preliminary hearing:				
Felonies	N/A	106,795	89,675 ^k	N/A
Total criminal	N/A	700,026	617,964	N/A
Traffic:				
Parking:				
Illegal parking	N/A	10,641,042	7,733,315	N/A
Other traffic violation:				
Group C misdemeanor	N/A	282,361 ^j	223,267 ^j	N/A
Group D misdemeanor	N/A	243,895	264,990	N/A
Traffic infractions	N/A	4,600,688	3,969,723	N/A
Total	N/A	5,126,944	4,457,980	N/A
Total traffic	N/A	15,767,986	12,191,295	N/A
Grand total	N/A	17,458,109	13,504,070	N/A

Trial^d

	Jury	Non-jury	Total
Civil:			
Small claims	0	285,701	285,701
Other civil	475	85,433	85,908
Total	475	371,134	371,609
Criminal:			
Misdemeanor	4,383	7,147	11,530
Ordinance violation	0	775	775
Felonies	99	46,840	46,939
Total	4,482	54,762	59,244
Traffic:			
Parking	0	155,271	155,271
Other traffic violation	3,347	106,199	109,546
Total	3,347	261,470	264,817
Grand total	8,304	687,366	695,670

Traffic dispositions

	Parking	Other traffic violation	Total
Jury trial:			
Acquitted or dismissed	0	892	892
Convicted	0	2,455	2,455
Non-jury trial:			
Acquitted or dismissed	3,609	38,212	41,821
Convicted	151,662	67,987	219,649
Juvenile order	20	34,390	34,410
Bail forfeiture	6,458,422	2,488,529	8,946,951
Dismissals	1,026,682	864,027	1,890,709
Transferred	238	5,627	5,865

Civil dispositions

	Small claims	Other civil	Total
Dismissed for lack of prosecution...	11,751	7,718	19,469
Other dismissals or transfers	70,416	68,680	139,096
Summary judgments	0	5,746	5,746
All other judgments	0	158,891	158,891

Criminal dispositions

	Misdemeanor	Ordinance violation	Felonies	Total
Jury trial:				
Acquitted or dismissed....	1,844	0	48	1,892
Convicted	2,539	0	51	2,590
Non-jury trial:				
Acquitted or dismissed....	3,138	278	3,355	6,771
Convicted or bound over...	3,929	444	43,479	47,852
Juvenile order	80	53	6	139
Pleas of guilty	325,629	9,850	23,197	358,676
Bail forfeitures	45,676	18,070	2	63,748
Dismissals	105,418	10,214	18,922	134,554
Transferred	1,092	35	615	1,742

Boldface headings indicate the classifications used by the CSIM project.
N/A = This case type is handled by the court, but the data are unavailable.
-- = Not applicable.

^dCase definition or unit of count:

A civil case is counted with the filing of a petition or complaint.
The criminal case unit of count is the number of defendants on the information, indictment, or complaint.
A trial is counted when commenced. A jury trial is commenced once jury selection begins; a non-jury trial at the point when an opening statement or the introduction of any evidence occurs.

^jExplanation of data included in the category:

Group C misdemeanors include hit and run, drunk driving, reckless driving--injury, and driving under the influence of drugs cases.

^kAdditional information:

Of the 89,675 felony preliminary hearing dispositions, 15,114 felony charges were reduced to misdemeanors.

Source: Judicial Council of California, 1981 Annual Report of the Administrative Office of the California Courts (San Francisco, California: 1981) and unpublished data provided by the administrative office of the court. Statistics are from the annual report except that totals have been computed where necessary.

COLORADO COURT SYSTEM, 1980

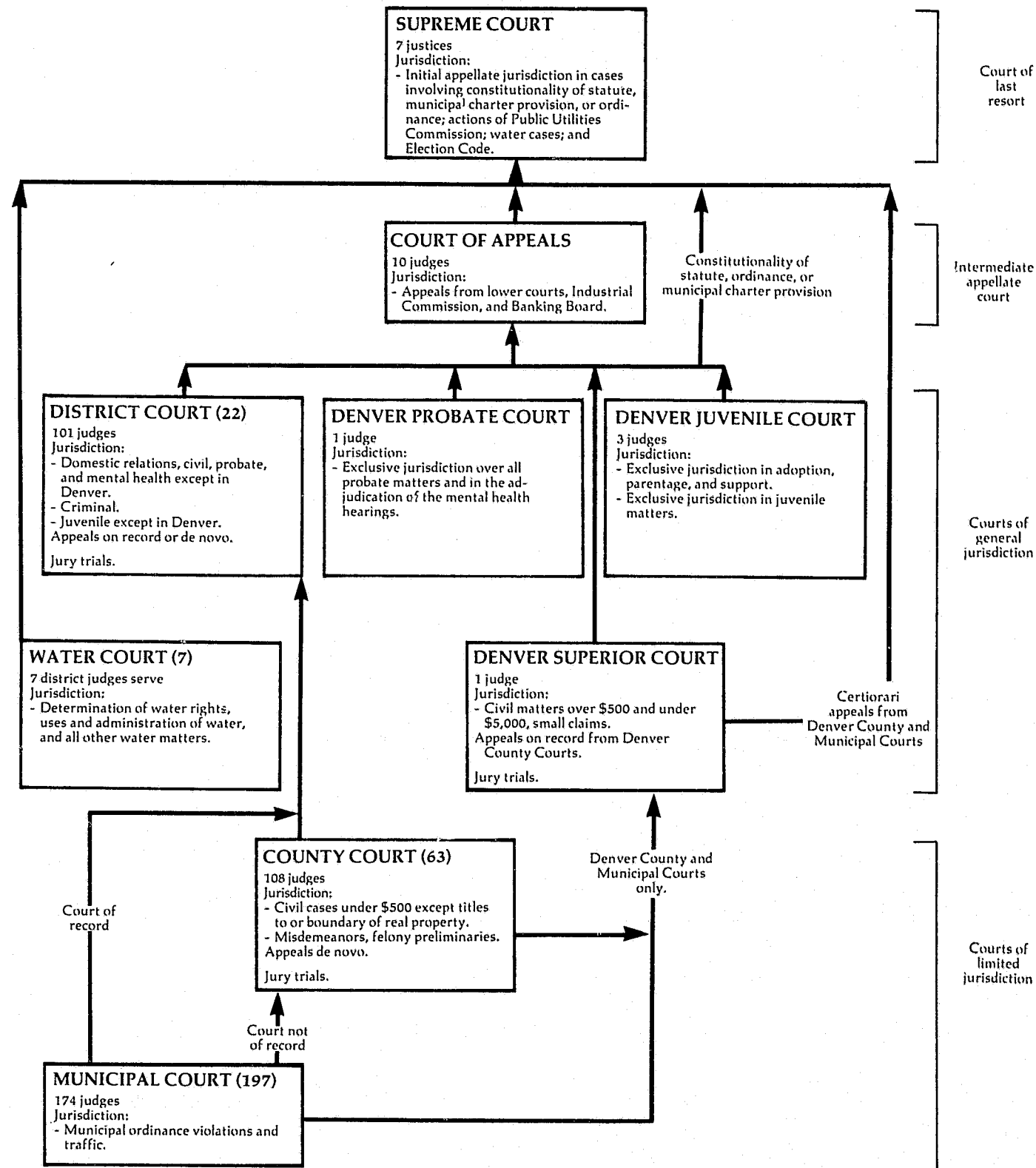

↑ Indicates route of appeal.

COLORADO SUPREME COURT Court of last resort 7 justices July 1, 1979 to June 30, 1980

	Beginning pending	Filed	Disposed	End pending
Cases:				
Appeals:				
Civil:				
Criminal:	X	57	X	X
Interlocutories	X	151	X	X
Total	X	31	X	X
Postconviction remedy:	X	182	X	X
Habeas corpus	X	26	X	X
Other appeals:				
Statutory review	X	7	X	X
Reopened cases	X	3	X	X
Total	X	10	X	X
Total appeals	X	275	X	X
Other cases:				
Original proceedings:				
Original jurisdiction:				
Original proceedings	X	276	X	X
Interrogatories	X	1	X	X
Rule 21.1	0	0	X	0
Bail reduction	X	0	X	X
Total	X	277	X	X
Disciplinary matters:				
Disciplinary proceedings	X	51	X	X
Total	X	328	X	X
Requests to appeal:				
Petitions in certiorari	X	347	X	X
Total other cases	X	675	X	X
Total cases	414	950	893	471

Manner of disposition

Written opinion	291
Without opinion	596
Transferred to Court of Appeals	6

Status of pending caseload (6/30/80)

Cases not yet at issue:	
Certiorari granted, awaiting briefs on merits	19
Appeals pending	91
Appeal on limited remand	3
Appeal held in abeyance	6
Cases at issue:	
Cases at issue awaiting oral argument	84
Cases orally argued awaiting opinion	130
Cases submitted without argument	38
Opinion announced awaiting action on rehearing	26

Boilface headings indicate the classifications used by the CSIM project.
X = The data for this case type are known to be included in the total but were not available by category.

Explanation of data included in the category:
Civil appeals includes water cases, P.U.C. decisions, and constitutional questions.

Source: Office of the State Court Administrator, Annual Report, Colorado Judiciary 1979-80 (Denver, Colorado: 1980). Statistics are from the annual report except that totals have been computed where necessary.

COLORADO COURT OF APPEALS
Intermediate appellate court
10 judges
July 1, 1979 to June 30, 1980

	Beginning pending	Filed	Disposed	End pending
Cases:				
Appeals:				
Civil ^j	X	818 ^j	X	X
Criminal	X	280	X	X
Appeal of administrative agency case:				
Industrial commission	X	96	X	X
Total appeals	X	1,194	X	X
Other cases:				
Requests to appeal				
Sentence review only	X	13	X	X
Total other cases	X	13	X	X
Total cases	1,098^f	1,207	1,166	1,139

Manner of disposition

Published opinion	284
Unpublished opinion	436
Without opinion	316
Transferred to Supreme Court	130

Status of pending caseload (6/30/80)

	Appeals			
	Civil	Criminal	Agency	Total
Cases not yet at issue	X	X	X	612
Cases at issue:				
At issue awaiting oral argument	171	109	11	291
Orally argued awaiting opinion	101	41	7	149
Submitted without oral argument	X	X	X	87
Total at issue	X	X	X	527

Boldface headings indicate the classifications used by the CSIM project.

Blank space = Not enough information is known. The case category may or may not be handled by the court.
X = The data for this case type are known to be included in the total but were not available by category.

^fBeginning pending figure for the 1980 court year does not equal the end pending figure for the 1979 court year:
Figures are as given in the annual report.

^jExplanation of data included in the category:

Civil appeals include appeals from courts, administrative boards, and agencies within the jurisdiction of the court except for the Industrial Commission.

Source: Office of the State Court Administrator, Annual Report, Colorado Judiciary 1979-80 (Denver, Colorado: 1980). Statistics are from the annual report except that totals have been computed where necessary.

COLORADO DISTRICT COURT,
DENVER SUPERIOR COURT, DENVER JUVENILE COURT,
AND DENVER PROBATE COURT
Court of general jurisdiction
22 districts, 106^c judges
July 1, 1979 to June 30, 1980

	Beginning pending	Filed	Disposed	End pending
Civil:				
Law:				
Money demands	X	20,551	15,834	X
Tort:				
Auto tort:				
Personal injury--motor vehicle ^j	X	1,836	1,419	X
Other tort:				
Personal injury--other	X	1,368	1,100	X
Property damage	X	1,114	842	X
Wrongful death	X	162	97	X
Total	X	2,644	2,039	X
Total	X	4,480	3,458	X
Real property rights:				
Real and personal property	X	6,741	5,378	X
Domestic relations:				
Marriage dissolution:				
Dissolution of marriage	X	25,585	23,716	X
Legal separation	X	483	460	X
Invalidity of marriage	X	105	103	X
Total	X	26,173	24,279	X
Support/custody:				
Paternity and support	X	3,752	2,884	X
Child custody	X	266	182	X
Reciprocal nonsupport interstate	X	6,519	5,711	X
Reciprocal support intrastate	X	975	797	X
Total	X	11,512	9,574	X
Adoption	X	2,260	2,077	X
Other domestic relations:				
Miscellaneous	X	572	215	X
Postjudgment actions	X	8,730	10,071	X
Total	X	9,302	10,286	X
Total	X	49,247	46,216	X
Estate:				
Probate/wills/intestate:				
Intestates	X	1,450	1,189	X
Testates	X	3,729	2,975	X
Small estates	X	189	181	X
Total	X	5,368	4,345	X
Guardianship/conservatorship/trusteeship:				
Guardianships	X	421	389	X
Conservatorships	X	790	441	X
Total	X	1,211	830	X
Other estate:				
Miscellaneous	X	644	876	X
Postjudgment actions	X	482	753	X
Total	X	1,126	1,629	X
Total	X	7,705	6,804	X
Mental health:				
Short-term treatment	X	1,229	1,152	X
Developmentally disabled admissions	X	52	21	X
Petition for evaluation	X	749	788	X
Long-term treatment	X	16	43	X
Alcoholism commitments	X	355	282	X
Postjudgment actions	X	655	805	X
Miscellaneous	X	122	72	X
Total	1,280	3,178	3,163	1,295
Appeal:				
Appeal of administrative agency case:				
Administrative review and local governments	X	465	427	X
Appeal of trial court case:				
County court appeals	X	111	113	X
Total	X	576	540	X
Extraordinary writs:				
Miscellaneous ^j	X	5,017	3,822	X
Other civil:				
Postjudgment actions	X	7,892	9,521	X
Total civil	X	105,387	94,736	X

(continued on next page)

Colorado District Court, Denver Superior Court, Denver Juvenile Court, and Denver Probate Court (continued)

Criminal:				
Felony:				
Offenses against the person	X	2,182	1,705	X
Offenses against property	X	6,498	4,790	X
Offense involving fraud	X	989	731	X
Offenses involving governmental operation	X	314	248	X
Drug and narcotic offenses	X	978	711	X
Miscellaneous offenses	X	1,516	1,411	X
Total	X	12,477	9,596	X
Appeal:				
Appeal of trial court case:				
County court appeals	X	427	404	X
Other criminal:				
Non-offense	X	506	351	X
Postjudgment actions	X	4,114	4,389	X
Total	X	4,620	4,740	X
Total criminal	12,562	17,524	14,740	15,346
Juvenile:				
Criminal-type offense:				
Delinquency	X	6,543	5,070	X
Status offense:				
Child in need of support	X	150	459	X
Non-offense:				
Dependency and neglect petitions	X	2,468	1,861	X
Other juvenile:				
Relinquishments	X	694	629	X
Miscellaneous	X	820	702	X
Postjudgment actions	X	6,227	6,311	X
Total	X	7,741	7,642	X
Total juvenile	X	16,902	15,032	X
Grand total	106,624 ^f	139,813	124,508	121,929

Boldface headings indicate the classifications used by the CSIM project.
X = The data for this case type are known to be included in the total but were not available by category.

^cJudge information:
Five of these 106 judges serve in the Denver Superior, Juvenile, and Probate Courts.
^dCase definition or unit of count:
A civil case is counted with the filing of a petition or complaint.
The criminal case unit of count is the number of defendants on the information or indictment.
^fBeginning pending figure for the 1980 court year does not equal the end pending figure for the 1979 court year:
Figure is as given in the annual report.
^jExplanation of data included in the category:
Personal injury--motor vehicle includes related property damage.
Miscellaneous under extraordinary writs includes habeas corpus and other remedial writs, injunctions, etc.
Criminal non-offense cases include extraditions, revocations, parole, and release from commitment hearings.

Source: Office of the State Court Administrator, Annual Report, Colorado Judiciary 1979-80 (Denver, Colorado: 1980). Statistics are from the annual report except that totals have been computed where necessary.

COLORADO WATER COURT^a
Court of general jurisdiction
7 districts, 7 district judges serve
July 1, 1979 to June 30, 1980

	Beginning pending	Filed ^j	Disposed	End pending
Civil:				
Real property rights:				
Water adjudications	X	X	X	X
Diligence findings	X	X	X	X
Review petitions	X	X	X	X
Other	X	X	X	X
Total	4,017	2,445	2,445	3,788
Total civil	4,017	2,226	2,445	3,788
Grand total	4,017	2,226	2,445	3,788

Boldface headings indicate the classifications used by the CSIM project.
The data for this case type are known to be included in the total but were not available by category.

Court jurisdiction:
Since District Court judges serve this court, data for this court are included with the general jurisdiction courts.
^dCase definition or unit of count:
A civil case is counted with the filing of a petition or complaint.
^jExplanation of data included in the category:
Filed includes original actions filed and postjudgment actions filed.

Source: Office of the State Court Administrator, Annual Report, Colorado Judiciary 1979-80 (Denver, Colorado: 1980). Statistics are from the annual report except that totals have been computed where necessary.

COLORADO COUNTY COURT
Court of limited jurisdiction
63 counties, 108 judges
July 1, 1979 to June 30, 1980

	Beginning pending	Filed	Disposed	End pending
Civil:				
Small claims:				
Other civil:	2,981 ^f	13,036	10,769	5,248
Civil	13,487 ^f	62,003	48,473	27,017
Total civil	16,468 ^f	75,039	59,242	32,265
Criminal:				
Misdemeanor:				
Preliminary hearing	13,128 ^f	38,400	34,031	17,497
Total	0	2,732	2,732	0
Total criminal	13,128 ^f	41,132	36,763	17,497
Traffic:				
Total traffic	51,664 ^f	179,602	167,037	64,229
Grand total	81,260 ^f	295,773	263,042	113,991

	Trial ^d		
	Jury	Non-jury	Total
Civil:			
Small claims	--	3,968 ⁱ	3,968 ⁱ
Other civil	41 ⁱ	3,181 ⁱ	3,222 ⁱ
Total	41 ⁱ	7,149 ⁱ	7,190 ⁱ
Criminal:			
Misdemeanor	272 ⁱ	1,674 ⁱ	1,946 ⁱ
Traffic	755 ⁱ	7,039 ⁱ	7,794 ⁱ
Total	1,068 ⁱ	15,862 ⁱ	16,930 ⁱ

Boldface headings indicate the classifications used by the CSIM project.
= Not applicable.

^dCase definition or unit of count:
A civil case is counted with the filing of a petition or complaint.
The criminal case unit of count is the number of defendants on the information, indictment, or complaint.
A jury trial is counted when the jury is sworn.
^fBeginning pending figure for the 1980 court year does not equal end pending figure for the 1979 court year:
Pending data were revised by the administrative office of the court.
ⁱData are not complete:
No trial data were available for the court located in Huerfano County.
^jExplanation of data included in the category:
Misdemeanor data include only those cases filed as misdemeanors, and not those filed as felonies but reduced to misdemeanors.

Source: Office of the State Court Administrator, Annual Report, Colorado Judiciary 1979-80 (Denver, Colorado: 1980). Statistics are from the annual report except that totals have been computed where necessary.

COLORADO MUNICIPAL COURT
Court of limited jurisdiction
197 courts, 174 judges
July 1, 1979 to June 30, 1980

There were no data available for cases handled in the Municipal Court for fiscal year 1979-80.

CONNECTICUT COURT SYSTEM, 1980

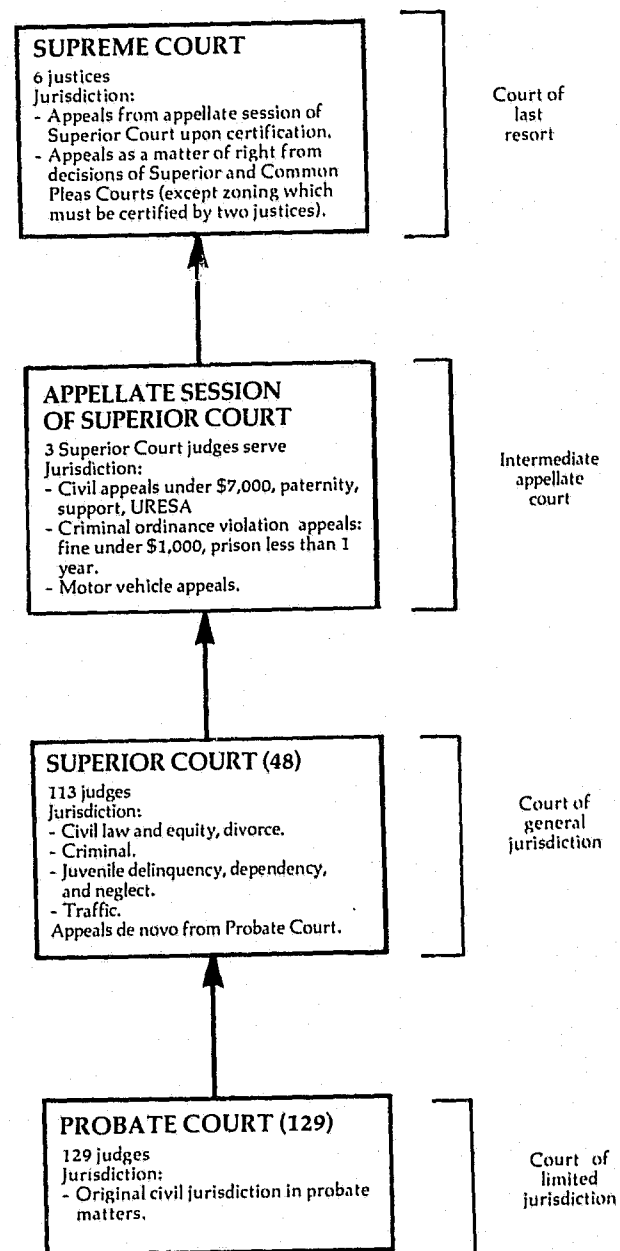

↑ Indicates route of appeal.

*On July 1, 1978, the Court of Common Pleas and the Juvenile Court were abolished. Their jurisdiction was transferred to the Superior Court.

CONNECTICUT SUPREME COURT Court of last resort 6 Justices July 1, 1979 to June 30, 1980

	Beginning pending	Filed	Disposed	End pending
Cases:				
Appeals:				
Civil	522	437	459	500
Criminal	154	121	94	181
Total appeals	676	558	553	681 ^k
Other cases:				
Original proceedings:				
Requests to appeal:				
Petitions for certification	15 ^l	117 ^l	118	14 ^l
Total other cases	15	117	118	14
Total cases	691	675	671	695
Other proceedings:				
Other matters:				
Motions	N/A	N/A	342	N/A
Reservations	N/A	N/A	5	N/A
Total	N/A	N/A	347	N/A
Total other proceedings	N/A	N/A	347	N/A

Manner of disposition

	Appeals			Disposition of appeals ^l
	Civil	Criminal	Total	
By opinion	247	57	304	Affirmed (no error)
				Reversed (error, no further proceedings).....
				Reversed and remanded (error, further proceedings).....
				Reservations
				Transferred to Appellate Session
				184
				35
				55
				5
				1

Boldface headings indicate the classifications used by the CSIM project.
Blank space = Not enough information is known. The case category may or may not be handled by the court.
N/A = This case type is handled by the court, but the data are unavailable.

Additional information:

Sixty-seven of the appeals pending at the end of the year were awaiting publication of opinion.

Special source or revision in the data:

The number of petitions for certification pending and filed and the dispositions of appeals data were provided by the office of the Chief Court Administrator during data verification.

Source: Chief Justice and Chief Court Administrator, Judicial Department, Report of the Judicial Department, State of Connecticut, July 1, 1978 to June 30, 1980 (Hartford, Connecticut: January, 1981). Statistics are from the report except that totals have been computed where necessary, and additional information was supplied by the Office of the Chief Court Administrator during data verification.

APPELLATE SESSION OF SUPERIOR COURT, CONNECTICUT Intermediate appellate court 3 Superior Court judges serve July 1, 1979 to June 30, 1980

	Beginning pending	Filed	Disposed	End pending
Cases:				
Appeals:				
Civil	114	90	143	61
Criminal	71	32	54	49
Total appeals	185	122	197	110 ^k
Total cases	185	122	197	110^k

Manner of disposition

	Civil	Criminal	Total
By opinion	74	35	109

Boldface headings indicate the classifications used by the CSIM project.

Additional information:

Twenty-five of the appeals pending at the end of the year were awaiting publication of their opinions.

Source: Chief Justice and Chief Court Administrator, Judicial Department, Report of the Judicial Department July 1, 1978 to June 30, 1980 (Hartford, Connecticut: 1981). Statistics are from the biennial report except that totals have been computed where necessary.

CONNECTICUT SUPERIOR COURT
Court of general jurisdiction
48 courts, 113 judges
July 1, 1979 to June 30, 1980

	Beginning pending	Filed	Disposed	End pending
Civil:				
Law:				
Civilj	58,321 ^{fj}	45,017 ^j	45,585 ^j	57,753 ^j
Civil--Housing Sessions	72	268	146	194
Total	58,393 ^f	45,285	45,731	57,947
Real property rights:				
Summary process--Housing Sessions	749	5,772	5,827	694
Small claims:				
Small claims	N/A	89,788	N/A	N/A
Small claims--Housing Sessions	331	1,540	1,196	675
Total	331 ⁱ	91,328	1,196 ⁱ	675 ⁱ
Domestic relations:				
Marriage dissolution	11,952 ^f	17,172	17,795	11,329
Other domestic relations:				
Termination of parental rights	112 ^f	212	208	116
Total	12,064 ^f	17,384	18,003	11,445
Mental health:				
Revocation of commitment	74	227	238	63
Total civil	71,611 ⁱ	159,996	69,915 ⁱ	70,824 ⁱ
Criminal:				
Felony:				
Part A criminal	2,892 ^k	4,676	4,230	3,368 ^{gk}
Felony/misdemeanor:				
Part B criminal	7,585 ^k	104,272	94,419	10,027 ^{gk}
Other criminal:				
Criminal--Housing Sessions	66	231	213	84
Total criminal	10,543	109,179	98,862	13,479 ^g
Traffic:				
Other traffic violation:				
Motor vehicle	5,483	X	X	11,090
Infractions awaiting payment	13,047	X	X	13,414
Total	18,530	344,819	338,845	24,504
Total traffic	18,530	344,819	338,845	24,504
Juvenile:				
Criminal-type offense:				
Family juvenile cases	3,858 ^f	15,678	16,253	3,282 ^g
Non-offense:				
Neglect	383 ^f	747	742	388
Total juvenile	4,241 ^f	16,425	16,995	3,670 ^g
Grand total	104,925 ⁱ	630,419	524,617 ⁱ	112,477 ⁱ

	Trial ^{dm}			Criminal dispositions			
	Jury	Non-jury	Total	Jury trial:	Part A ^l	Part B	
Civil:				Conviction	77	N/A	
Law ^m	377	2,498	2,875	Acquittal	54	N/A	
Domestic relations ^m	--	1,078	1,078	Non-jury trial:			
Total	377	3,576	3,953	Conviction	8	N/A	
Criminal:				Acquittal	30	N/A	
Felony	214	0	214	Guilty, nolo plea	2,974	N/A	
Felony/misdemeanor	245	834	1,079	Dismissed, quashed	193	N/A	
Total	459	834	1,293	Nolled, withdrawn, transferred	894	N/A	
Total	836	4,410	5,246	Transferred to Part A court	--	4,652	

Status of pending caseload (6/30/80)

	Criminal Part A
Waiting plea	303
Waiting trial	2,806
Waiting sentence	259

Age of pending caseload (months) (6/30/80)

	0-6 months	6-12 months	Over 12 months
	Criminal Part A	1,851	690

	0-2 months	2-4 months	4-6 months	Over 6 months
	Juvenile: Criminal-type offense	1,798	814	388

(continued on next page)

Boldface headings indicate the classifications used by the CSIM project.
N/A = This case type is handled by the court but the data are unavailable.
X = The data for this case type are known to be included in the total but were not available by category.
-- = Not applicable.

^dCase definition or unit of count:
A civil case is counted with the filing of a petition or complaint.
The criminal case unit of count is the number of defendants on the information or indictment.
A jury trial is counted when the jury is sworn.
A non-jury trial is counted when the first witness is sworn.

^fBeginning pending figure for the 1980 court year does not equal the end pending figure for the 1979 court year:
Figures are given as in the report.

^gChange in pending does not equal the difference between filings and dispositions:
Pending figures are given for active cases only. There was no information available on the number of cases transferred from active to inactive status or from inactive to active status during the year, resulting in the imbalance.

ⁱData are not complete:
Small claims pending and disposition figures only include small claims cases from the Housing Session. This affects the total small claims, total civil and grand total pending and disposed figures.

^jExplanation of data included in the category:
Civil law cases include torts, contracts, collection cases, appeals of wills and estates in trust from the Probate Court.

^kAdditional information:
In addition to the data included in the profile, there were 965 inactive Part A criminal cases and 13,508 inactive Part B (5,035 in diversionary stage and 8,473 with rearrest pending) cases pending at the beginning of the year and 935 Part A and 16,267 Part B (6,884 in diversionary stage and 9,383 with rearrest pending) cases pending at the end of the year.

^lSpecial source or revision in the data:
Information on the type of disposition for criminal Part A cases was provided by the Office of the Chief Court Administrator during data verification.

^mInformation on trial or type of disposition data:
Data for civil trials are given for law cases on the jury, non-jury, or appeal of administrative agency case trial lists and domestic relations marriage dissolution cases.
Data were not available for any cases handled by the Housing Sessions or for civil, small claims or law cases disposed in the geographic area courts, formerly the Courts of Common Pleas.

Source: Chief Court Administrator, Judicial Department, Report of the Judicial Department, State of Connecticut, July 1, 1978-June 30, 1980 (Hartford, Connecticut: January, 1981), and additional information was supplied by the Office of the Chief Court Administrator during data verification.

CONNECTICUT PROBATE COURT
Court of limited jurisdiction
129 courts, 129 judges
July 1, 1979 to June 30, 1980

	Beginning pending	Filed	Disposed	End pending
Civil:				
Domestic relations:				
Support/custody:				
Temporary custody	N/A	24	N/A	N/A
Adoption:				
Approval of adoption agreement	N/A	1,008	N/A	N/A
Other domestic relations:				
Termination of parental rights	N/A	690	N/A	N/A
Combination termination of parental rights and adoption	N/A	113	N/A	N/A
Paternity claims	N/A	5	N/A	N/A
Marriages (permission and waiver)	N/A	962	N/A	N/A
Other applications or petitions	N/A	68	N/A	N/A
Total	N/A	1,838	N/A	N/A
Total	N/A	2,870	N/A	N/A
Estate:				
Probate/wills/intestate:				
Decedent's estate	N/A	32,848	N/A	N/A
Guardianship/conservatorship/trusteeship:				
Guardians	N/A	1,859	N/A	N/A
Conservators	N/A	3,971	N/A	N/A
Trustees	N/A	5,092	N/A	N/A
Total	N/A	10,922	N/A	N/A
Total	N/A	43,770	N/A	N/A
Mental health:				
Application for commitment-adult	N/A	1,272	N/A	N/A
Application for commitment-child	N/A	13	N/A	N/A
Application for release	N/A	11	N/A	N/A
Proceedings re mentally retarded persons	N/A	32	N/A	N/A
Total	N/A	1,528	N/A	N/A
Total civil	N/A	48,168	N/A	N/A
Grand total	N/A	48,168	N/A	N/A

Boldface headings indicate the classifications used by the CSIM project.
N/A = This case type is handled by the court, but the data are unavailable.

^dCase definition or unit of count:
A civil case is counted with the filing of a petition or complaint.

Source: Chief Court Administrator, Judicial Department, Report of the Judicial Department, State of Connecticut, July 1, 1978-June 30, 1980 (Hartford, Connecticut: January, 1981). Statistics are from the biennial report except that totals have been computed where necessary.

DELAWARE COURT SYSTEM, 1980

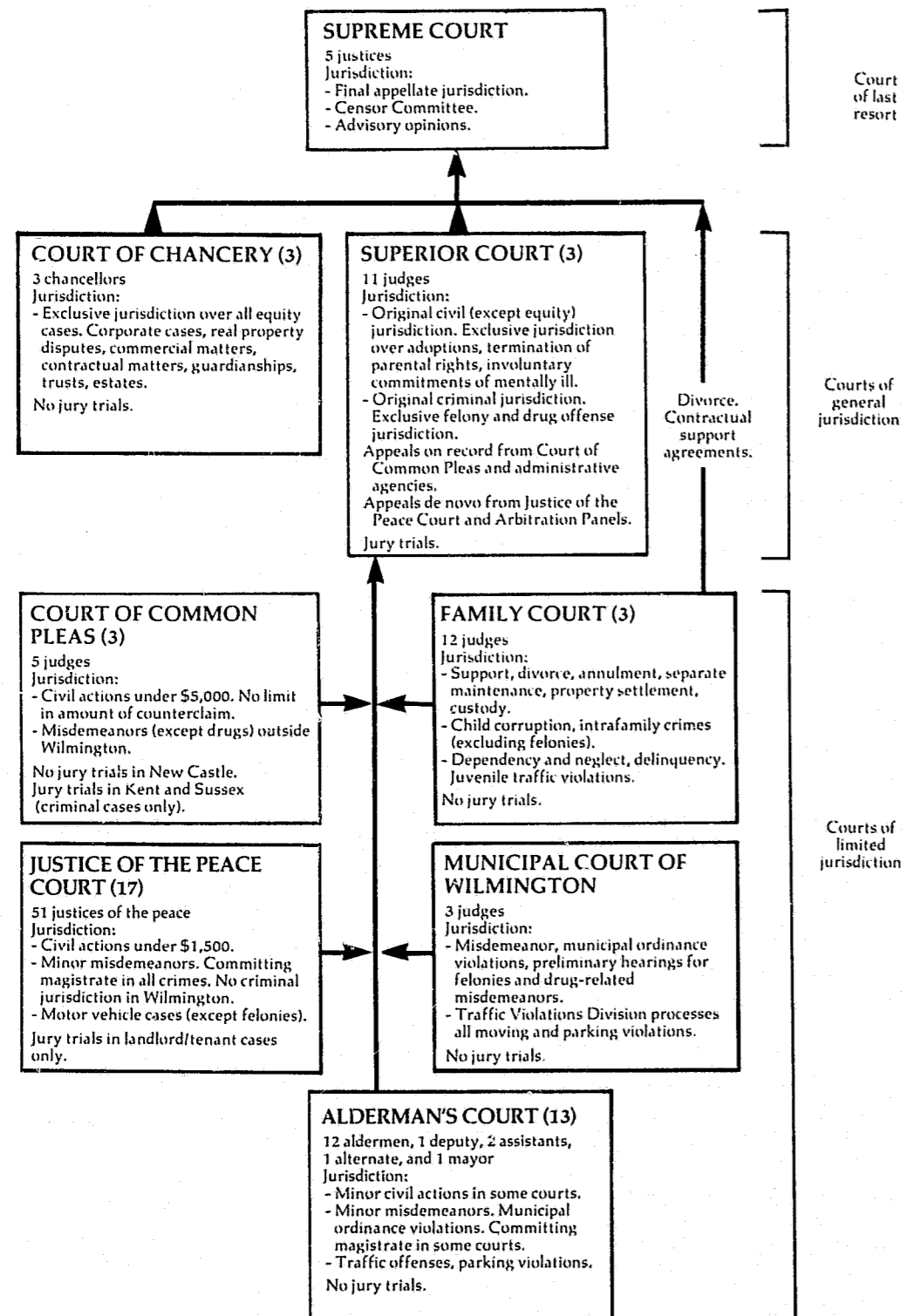

↑ Indicates route of appeal.

DELAWARE SUPREME COURT
Court of last resort
5 justices
July 1, 1979 to June 30, 1980

	Beginning pending	Filed	Disposed	End pending
Cases:				
Appeals:				
Civil	161	215	242	134
Criminal	135	107	111	131
Total appeals	296	322	353	265
Other cases:				
Original proceedings:				
Original jurisdiction	11	5	8	8
Original applications	1	5	3	3
Certifications	12	10	11	11
Total	2	0	2	0
Advisory opinions	14	10	13	11
Total original proceedings	14	10	13	11
Total other cases	14	10	13	11
Total cases	310	332	366	276

Boldface headings indicate the classifications used by the CSIM project.

Source: Director, Administrative Office of the Courts, 1980 Annual Report of the Delaware Judiciary (Wilmington, Delaware: 1980). Statistics are from the annual report except that totals have been computed where necessary.

DELAWARE SUPERIOR COURT
Court of general jurisdiction
3 counties, 11 judges
July 1, 1979 to June 30, 1980

	Beginning pending	Filed	Disposed	End pending
Civil:				
Law:				
Complaints	2,689	2,095	1,886	2,898
Real property rights:				
Mechanic's liens and mortgages	464	662	651	475
Domestic relations:				
Other domestic relations:				
Terminations and adoptions	181	309	282	208
Mental health:				
Involuntary commitments	135 ^f	644	654	125
Appeal	385	269	312	3439
Other civil:				
Miscellaneous	214	421	404	231
Total civil	4,068 ^f	4,400	4,189	4,2809
Criminal:				
Felony/misdemeanor:				
Criminal	1,181	2,931	2,970	1,326 ^k
Appeal	(j)	184	(j)	(j)
Total criminal	1,181	3,115	2,970 ^k	1,326 ^k
Grand total	5,249^f	7,515	7,159	5,6069

Trial^{dk}

	Jury	Non-jury	Total
Civil:			
Law	X	X	115
Real property rights ...	X	X	9
Total	X	X	124
Criminal	218	37	255
Total	N/A	N/A	379

Criminal dispositions^k

	Felony/misdemeanor
Jury trial:	
Guilty	119
Guilty plea	16
Not guilty	41
Dismissal at trial	5
Nolle prosequi at trial ..	19
Hung jury	13
Mistrial	4
Directed verdict of acquittal	1
Non-jury trial:	
Guilty	27
Guilty plea	0
Not guilty	9
Dismissed at trial	1
Plea	1,810
Total trial conviction	162
Total acquittal	50
Dismissal	29
Nolle prosequi	810
Appeal dismissed, record remanded	48
Remand	4
Diversion	9
Consolidation	5

Civil dispositions^m

	Law	property rights	Domestic relations	Mental health	Appeal	Other	Total
Granted	--	--	269	--	--	308	577
Dismissed	288	85	13	227	128	91	832
Withdrawn:							
Voluntary dismissal	1,011	172	0	0	69	0	1,252
Uncontested voluntary commitment	--	--	--	427	--	--	427
Default judgment for plaintiff ..	318	365	--	--	--	0	683
Other judgment for plaintiff ...	102	18	--	--	--	0	120
Judgment for defendant	22	2	--	--	--	0	24
Affirmed	--	--	--	--	52	0	52
Reversed	--	--	--	--	28	0	28
Remanded	--	--	--	--	30	0	30
Transferred	28	0	0	0	3	0	31
Other	2	0	0	0	2	5	9

Time interval data (average days)ⁿ

	Between filing and disposition
Civil:	
Law	508.1
Real property rights	267.0
Other domestic relations	145.7
Mental health	32.7
Appeal	573.6
Other civil	144.5

Time interval data (average days)

	Mean	Median ⁿ
Criminal:		
Arrest to disposition ⁿ ...	78.5	64.0
Indictment to disposition ⁿ	52.5	37.5
Length of trial	2.04	N/A

(continued on next page)

Delaware Superior Court (continued)

Boldface headings indicate the classifications used by the CSIM project.
 N/A = This case type is handled by the court, but the data are unavailable.
 X = The data for this case type are known to be included in the total but were not available by category.
 -- = Not applicable.

^dCase definition or unit of count:
 A civil case is counted with the filing of a petition or complaint.
 The criminal case unit of count is the number of defendants on the information, indictment, transfer, appeal, or reinstatement. A defendant with a consecutively numbered series of information, appeals, or transfers filed on the same day is counted as one defendant.
 A jury trial is counted when the jury is sworn.
 A non-jury trial is counted at the point when an opening statement or the introduction of any evidence occurs.
^fBeginning pending figure for the 1980 court year does not equal the end pending figure for the 1979 court year:
 Figures are as given in the annual report.
^gChange in pending does not equal the difference between filings and dispositions:
 Figures are as given in the annual report.
^jExplanation of data included in the category:
 Involuntary commitment proceedings are held only in New Castle County.
 Criminal cases include appeals that are tried de novo except for filings, which can be separated into new filings and appeals.
^kAdditional information:
 The number of pending criminal defendants displayed includes those which are triable and not triable.
 In addition to the criminal case dispositions listed there were also 671 unindicted criminal cases disposed by nolle prosequi. These cases were not counted with the other criminal dispositions because these cases were never actually before the Superior Court. The cases had been bound over to Superior Court either because probable cause was found at the preliminary hearing, or because the preliminary hearing was waived, but either the Attorney General then decided not to seek indictment, or the grand jury ignored the indictment.
 The trial information counts the number of trials held. More than one defendant's case may be disposed of by a single trial. There were 218 defendants whose cases were disposed of by jury trial, and 37 whose cases were disposed of by non-jury trial.
^mInformation on disposition type or trial data:
 Civil trial and disposition figures only include data for law and real property rights cases. No other civil cases are tried in this court.
ⁿInformation on age of pending caseload or time interval data:
 Arrest to disposition times include all defendants.
 Indictment to disposition times include indicted defendants only.
 Median time values were calculated using the grouped medians method.

Source: Director, Administrative Office of the Courts, 1980 Annual Report of the Delaware Judiciary (Wilmington, Delaware: 1980). Statistics are from the annual report except that totals have been computed where necessary.

DELAWARE COURT OF CHANCERY^k
 Court of general jurisdiction
 3 counties, 3 chancellors
 July 1, 1979 to June 30, 1980

	Beginning pending	Filed	Disposed	End pending
Civil^d:				
Estate:				
Probate/wills/intestate:				
Estates	2,527 ^f	1,757	1,852	2,432
Guardianship/conservatorship/trusteeship:				
Guardians for minors	1,049	179	185	1,043
Guardians for infirm	772	142	98	816
Trusts	1,986	163	136	2,013
Trustees for mentally ill	171	4	1	174
Total	3,978	488	420	4,046
Other estate:				
Other matters	324	81	63	342
Total	6,829 ^f	2,326	2,335	6,820
Other civil:				
Civil cases ^j	695	440	384	751
Total civil	7,524 ^f	2,766	2,719	7,571
Grand total	7,524 ^f	2,766	2,719	7,571

Boldface headings indicate the classifications used by the CSIM project.

^dCase definition or unit of count:
 A civil case is counted with the filing of a petition or complaint.
^fBeginning pending figure for the 1980 court year does not equal the end pending figure for the 1979 court year:
 This is due to adjustments made by the administrative office of the court.
^jExplanation of data included in the category:
 Civil cases include corporate cases, equity, real property disputes (boundaries and title), commercial matters, contractual matters, Delaware's "Sunshine Law," etc. Corporate matters take up most of the time.
^kAdditional information:
 This profile does not include referrals to the Public Guardian. The Public Guardian refers cases to the Court of Chancery if he thinks a guardianship may be necessary. In the fiscal year 1979-80 there were 88 beginning pending, 204 filed, 247 disposed, and 45 end pending cases for the Public Guardian. The 204 filed cases were 11 guardianships and 193 investigations.

Source: Director, Administrative Office of the Courts, 1980 Annual Report of the Delaware Judiciary (Wilmington, Delaware: 1980). Statistics are from the annual report except that totals have been computed where necessary.

DELAWARE JUSTICE OF THE PEACE COURT
 Court of limited jurisdiction
 17 courts, 51 justices of the peace
 July 1, 1979 to June 30, 1980

	Beginning pending	Filed	Disposed	End pending
Civil^d:				
Total civil	14,766	19,028	19,382	14,412
Criminal^d:				
Misdemeanor:				
Criminal	X	20,566	X	X
Other criminal:				
Fish/game	X	2,446	X	X
Other	X	3,695	X	X
Total	X	6,141	X	X
Total criminal	X	26,707	X	X
Traffic:				
Total traffic	X	103,834	X	X
Grand total	15,989 ^f	149,569	149,315	16,243
Criminal and traffic dispositions				
By mail-in fine		75,114		
By court appearance		53,543		
By counsel appearance		1,276		

Boldface headings indicate the classifications used by the CSIM project.
 X = The data for this case type are known to be included in the total but were not available by category.

^dCase definition or unit of count:
 A civil case is counted with the filing of a petition or complaint.
 The criminal case unit of count is the number of charges.
^fBeginning pending figure for the 1980 court year does not equal the end pending figure for the 1979 court year:
 The difference is due to adjustments made by the administrative office of the courts to the pending criminal caseload figures.

Source: Director, Administrative Office of the Courts, 1980 Annual Report of the Delaware Judiciary (Wilmington, Delaware: 1980). Statistics are from the annual report except that totals have been computed where necessary.

DELAWARE COURT OF COMMON PLEAS
 Court of limited jurisdiction
 3 courts, 5 judges
 July 1, 1979 to June 30, 1980

	Beginning pending	Filed	Disposed	End pending
Civil^d:				
Other civil:				
Complaints ^j	X	3,816	X	X
Miscellaneous ^j	X	253	X	X
Total	2,087	4,069	4,004	2,152
Total civil	2,087	4,069	4,004	2,152
Criminal^d:				
Misdemeanor:				
Criminal	1,147	9,529	9,149	1,527
Total criminal	1,147	9,529	9,149	1,527
Grand total	3,234	13,598	13,153	3,679
Trial^d				
	Jury ^a	Non-jury	Total	
Criminal	54	9,095	9,149	

(continued on next page)

Delaware Court of Common Pleas (continued)

Boldface headings indicate the classifications used by the CSIM project.
 X = The data for this case type are known to be included in the total but were not available by category.

^aCourt jurisdiction:
 Jury trials are not handled in the New Castle County Court of Common Pleas; jury trials for criminal cases are held in Kent and Sussex Counties. If a jury demand is made in New Castle County, the case is transferred to the Superior Court.

^dCase definition or unit of count:
 A civil case is counted with the filing of a petition or complaint.
 The criminal case unit of count is the number of charges.
 A jury trial is counted when the jury is sworn.
 A non-jury trial is counted if the case is not disposed of by a jury trial. Disposition by guilty plea, nolle prosequi, dismissal, etc., are all counted as non-jury trials.

^jExplanation of data included in the category:
 "Complaints" includes complaints for damages (including those involving automobiles), replevins, foreign attachments, and domestic attachments.
 "Miscellaneous" includes civil judgments and petitions for name change.

Source: Director, Administrative Office of the Courts, 1980 Annual Report of the Delaware Judiciary (Wilmington, Delaware: 1980). Statistics are from the annual report except that totals have been computed where necessary.

DELAWARE FAMILY COURT
 Court of limited jurisdiction
 3 courts, 12 judges
 July 1, 1979 to June 30, 1980

	Beginning pending	Filed	Disposed ^k	End pending ^k
Civil^d:				
Domestic relations:				
Marriage dissolution:				
Divorce and annulments	825	3,695	3,388	1,132
Support/custody:				
New support	X	3,388	X	X
Arrearages and modifications	X	3,449	X	X
Custody/visitation	X	2,495	X	X
Total	X	9,332	X	X
Other domestic relations:				
Visitation	X	537	X	X
Imperiling	X	490	X	X
Ancillary matters	X	1,327	X	X
Total	X	2,354	X	X
Total	825 ⁱ	15,381	3,388 ⁱ	1,132 ⁱ
Other civil	X	935	X	X
Total civil	2,993	16,316	15,125	4,184
Criminal^d:				
Other criminal:				
Adult criminal	281 ^f	2,354	2,405	230
Total criminal	281 ^f	2,354	2,405	230
Traffic:				
Other traffic violation:				
Traffic--juvenile	X	754	X	X
Total traffic	X	754	X	X
Juvenile:				
Criminal-type offense:				
Felony	X	2,128	X	X
Misdemeanor	X	6,073	X	X
Total	X	8,201	X	X
Status offense	X	0	X	X
Total juvenile	X	8,201	X	X
Grand total	4,839^f	27,625	26,082	6,382

Boldface headings indicate the classifications used by the CSIM project.
 X = The data for this case type are known to be included in the total but were not available by category.

^dCase definition or unit of count:
 A civil case is counted with the filing of a petition or complaint.
 The criminal, traffic, and juvenile unit of count is the number of single incidents. Multiple complaints arising from a single incident are counted as a single petition.

^fBeginning pending figure for the 1980 court year does not equal the end pending figure for the 1979 court year:
 Figures were adjusted from the 1979 annual report and are as given in the 1980 annual report.

^gChange in pending does not equal the difference between filings and dispositions:
 The total domestic relations end pending figure only includes marriage dissolution cases.

ⁱData are not complete:
 Pending and disposed figures for total domestic relations include marriage dissolution cases only.

Source: Director, Administrative Office of the Courts, 1980 Annual Report of the Delaware Judiciary (Wilmington, Delaware: 1980). Statistics are from the annual report except that totals have been computed where necessary.

MUNICIPAL COURT OF WILMINGTON, DELAWARE
 Court of limited jurisdiction
 1 court, 3 judges
 July 1, 1979 to June 30, 1980

	Beginning pending	Filed	Disposed	End pending
Criminal^d:				
Other criminal:				
Criminal ^j	538	8,559	8,422	675
Total criminal	538	8,559	8,422	675
Traffic:				
Other traffic violation	833	14,785	14,493	1,125
Total traffic	833	14,785	14,493	1,125
Grand total	1,371	23,344	22,915	1,800

Boldface headings indicate the classifications used by the CSIM project.

^dCase definition or unit of count:
 The criminal case unit of count is the number of charges.

^jExplanation of data included in the category:
 Criminal cases include misdemeanor, ordinance violation, and preliminary hearing cases.

Source: Director, Administrative Office of the Courts, 1980 Annual Report of the Delaware Judiciary (Wilmington, Delaware: 1980). Statistics are from the annual report except that totals have been computed where necessary.

DELAWARE ALDERMAN'S COURT
 Court of limited jurisdiction
 13 courts, 12^c aldermen and 1 mayor^c
 July 1, 1979 to June 30, 1980

	Beginning pending	Filed	Disposed	End pending
Civil^d:				
Small claims:				
Other	75 ^f	361	356	80
Total civil	75 ^f	361	356	80
Criminal^d:				
Misdemeanor:				
Criminal	221 ^{fi}	1,360 ⁱ	1,598	424 ⁹ⁱ
Total criminal	221 ^{fi}	1,360 ⁱ	1,598	424 ⁹ⁱ
Traffic^d:				
Total traffic	702 ^{fi}	10,084 ⁱ	14,933	751 ⁹ⁱ
Grand total	1,027^{fi}	13,440ⁱ	16,887	1,281⁹ⁱ

Boldface headings indicate the classifications used by the CSIM project.
 N/A = This case type is handled by the court, but the data are unavailable.

^cJudge information:
 In addition to the aldermen and mayor serving this court, there are also 1 deputy, 2 assistants, and 1 alternate alderman.

^dCase definition or unit of count:
 A civil case is counted with the filing of a petition or complaint.
 The criminal and traffic case unit of count is the number of charges.

^fBeginning pending figure for the 1980 court year does not equal the end pending figure for the 1979 court year:
 Data reported for 1980 were more complete than those reported for 1979, affecting the size of the pending caseload reported.

⁹Change in pending does not equal the difference between filings and dispositions:
 This is due to the various sources of missing data listed below.

ⁱData are not complete:
 No filed or pending data for criminal and traffic cases were available for the courts located in Newport, Bridgeville, or Ocean View. All civil figures and all disposition figures are complete.
 Filed and beginning pending data for the court in Rehoboth Beach could not be identified by case type. These cases are included in the grand total cases figures, but are not included in the criminal or traffic figures.
 One hundred-forty-four of the cases filed and twenty-six of the cases pending at the end of the year in Bethany could not be identified by case type. They are included in the grand total cases figures, but not in the criminal and traffic figures.

Source: Director, Administrative Office of the Courts, 1980 Annual Report of the Delaware Judiciary (Wilmington, Delaware: 1980). Statistics are from the annual report except that totals have been computed where necessary.

DISTRICT OF COLUMBIA COURT SYSTEM, 1980

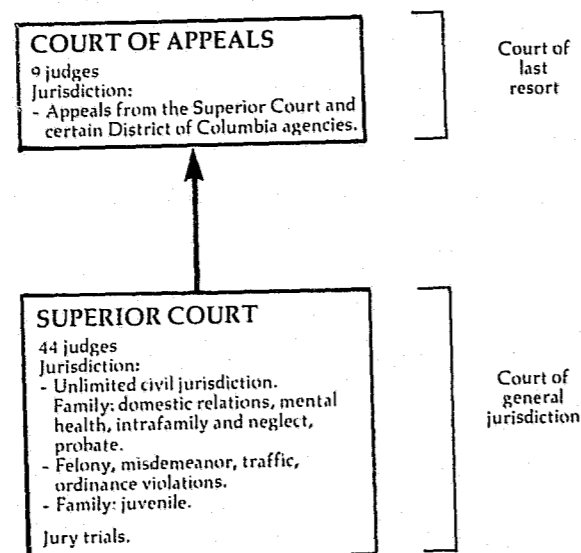

↑ Indicates route of appeal.

DISTRICT OF COLUMBIA COURT OF APPEALS Court of last resort 9 judges January 1, 1980 to December 31, 1980

	Beginning pending	Filed	Disposed	End pending
Cases:				
Appeals:				
Civil	X	434	X	X
Criminal	X	719	X	X
Appeal of administrative agency case:				
Agency	X	134	X	X
Total appeals ^J	X	1,287 ^J	1,194 ^J	X
Other cases:				
Original proceedings:				
Original jurisdiction:				
Special proceedings	X	82	X	X
Disciplinary	N/A	57	57 ¹	N/A
Total	X	139	57 ¹	X
Requests to appeal:				
Petitions for review	(j)	(j)	(j)	(j)
Total other cases	X	139	X	X
Total cases	1,081^{f1}	1,426	1,251	1,256¹¹
Other proceedings:				
Other matters:				
Procedural motions	0	7,809	7,809	0
Substantive motions	0	1,343	1,343	0
Total	0	9,152	9,152	0
Total other proceedings	0	9,152	9,152	0
Manner of disposition				
Opinion	240			
Judgment	431			
By order	523			
Time interval data (average days)				
Notice of appeal to filing of record				137 ¹
Filing of record until briefing is completed				151 ¹
Completed briefing to argument or submission				101 ¹
Argument or submission to decision				105 ¹
Notice of appeal to decision				474

Boldface headings indicate the classifications used by the CSIM project.

X = The data for this case type are known to be included in the total but were not available by category.

^fBeginning pending figure for the 1980 court year does not equal the end pending figure for the 1979 court year:

Figure is as given by the administrative office of the court.

ⁱData are not complete:

The total original proceedings disposed figure does not include special proceedings cases.

Pending figures reported for the total caseload do not include disciplinary cases.

^JExplanation of data included in the category:

Total appeals include appeals and petitions for review.

¹Special source or revision in the data:

Total cases pending figures and time interval figures footnoted were provided by the administrative office of the court during data verification.

Source: Joint Committee on Judicial Administration in the District of Columbia and Executive Officer, 1980 Annual Report (Washington, D.C.). Statistics are from the annual report except that totals have been computed where necessary, and additional information was supplied by the court during data verification.

DISTRICT OF COLUMBIA SUPERIOR COURT^a
 Court of general jurisdiction
 1 court, 44 judges
 January 1, 1980 to December 31, 1980

	Beginning pending	Filed	Disposed	End pending
Civil:				
Law:				
Civil jury	3,850	3,784	3,437	4,197
Civil non-jury	1,592	2,337	2,341	1,588
Total	5,442	6,121	5,778	5,785
Small claims	1,792	19,617	19,004	2,405
Real property rights:				
Landlord and tenant	7,418	105,845	107,930	5,333
Domestic relations:				
Marriage dissolution:				
Divorce	4,426	4,077	4,682	3,821
Support/custody:				
Support	659	477	336	800
Reciprocal support	1,765	1,522	918	2,369
Total	2,424	1,999	1,254	3,169
Adoption	244	306	295	255
Other domestic relations:				
Paternity	831	1,491	903	1,419
Intrafamily ^j	1,152	724	1,790	86
Total	1,983	2,215	2,693	1,505
Total	9,077	8,597	8,924	8,750
Estate:				
Probate/wills/intestate:				
Decedents' estates:				
General bond	1,637	1,843	980	2,500
Special bond	0	475	475	0
General bond converted to small bond	0	40	40	0
Small estates	0	513	447	66
Total	1,637	2,871	1,942	2,566
Guardianship/conservatorship/trusteeship:				
Conservatorships	1,155	209	110	1,254
Guardianships	827	108	104	831
Total	1,982	317	214	2,085
Mental health:	3,619	3,188	2,156	4,651
Judicial petitions	118 ^h	910	906	122
Appeal:				
Appeal of administrative agency case:				
Civil tax	291	204	62	433
Criminal tax	25 ^f	6	26	5
Total	316 ^f	210	88	438
Extraordinary writ:				
Habeas corpus	6	15	16	5
Other civil:				
Auditor-master division ^j	482	1,679	1,489	672
Total civil	28,270 ^f	146,182	146,291	28,161
Criminal ^{dj} :				
Felony	1,094	3,818	3,395	1,517
Misdemeanor	4,467	17,184	19,252	2,399
Preliminary hearing:				
Felony pre-indictments	194	7,046	7,104	136
Ordinance violation:				
District of Columbia cases	271	3,637	3,647	261
Extraordinary writ:				
Special proceedings ^j	42	1,848	1,851	39
Total criminal	6,068	33,533	35,249	4,352
Traffic ^j :				
Other traffic violation	1,382	11,316	11,529	1,169
Total traffic	1,382	11,316	11,529	1,169
Juvenile:				
Criminal-type offense:				
Delinquency	980 ^{fl}	4,318	4,068 ^l	1,238 ^l
Status offense:				
Person in need of supervision and interstate compact	413 ^{fl}	413	722 ^l	104 ^l
Non-offense:				
Neglect	134	590	544	180
Unspecified reinstated	--	8	--	--
Total juvenile	1,527 ^f	5,329	5,334	1,522
Grand total	37,247 ^f	196,360	198,403	35,204

	Trial ^d			Civil (law) dispositions
	Jury	Non-jury	Total	
Civil:				
Law	173	148	321	Settled or dismissed before trial
Small claims	--	N/A	N/A	Removed from calendar
Mental health	9	6	15	Settled at pre-trial or trial conference
Appeal	1	8	9	Summary judgment granted
Total	183	162 ^l	345 ⁱ	Dismissed for want of prosecution
Criminal:				Consent or confessed judgment
Felony	508	41	549	Dismissed by motion
Misdemeanor	857	302	1,159	Exparte
Ordinance violation	4	115	119	Judgment on pleadings
Total	1,369	458	1,827	Motion for judgment granted
Traffic:				Other
Other traffic violation ^m ..	50	123	173	
Grand total	1,592	743 ⁱ	2,345 ⁱ	

Traffic dispositions ^m		Juvenile dispositions	
Other traffic violation:		Criminal-type offense and status offense:	
Guilty plea	3,408	Not petitioned	1,486
Dismissed by court	427	Closed	757
Nolle prosequi	2,500	Committed to SSA	404
No paper	1,039	Consent decree	317
Absconded	2,010	Dismissed	459
Security forfeit	1,151	Disposed on another case	460
Mental observation	17	Transferred to adult court	0
Pretrial diversion	762	Probation	863
Traffic school	38	Suspended commitment	36
Other ^m	4	Other	8

	Criminal dispositions					
	Felony	Misdemeanor	Ordinance violation	Preliminary hearing	Extraordinary writ	Total
Jury trial:						
Guilty	340 ^l	443 ^l		--	--	783 ^l
Not guilty	115 ^l	298 ^l	X	--	--	413 ^l
Mistrial	44 ^l	67 ^l	X	--	--	111 ^l
Motions for judgment of acquittal	9 ^l	49 ^l	X	--	--	58 ^l
Total	508	857	4	--	--	1,369
Non-jury trial:						
Guilty	10 ^l	230 ^l		--	--	240 ^l
Not guilty	31 ^l	54 ^l		--	--	85 ^l
Motions for judgment of acquittal	0 ^l	18 ^l		--	--	18 ^l
Total	41	302	115	--	--	458
Dismissed by court/dismissed for want of prosecution	366	1,417	149	398	--	2,330
Incompetent to stand trial	37	1	--	--	--	38
No paper	0	2,172	1,131	1,413	--	4,716
Nolle prosequi	22	5,386	646	747	--	6,801
Other	5	43	2	463	--	513
Guilty plea	1,970	5,242	443	--	--	7,655
Absconded	446	1,537	398	177	--	2,558
Mental observation	0	285	38	62	--	385
Security forfeit	--	--	721	--	--	721
Held for Grand Jury	--	--	--	2,965	--	2,965
Waived to Grand Jury	--	--	--	808	--	808
No probable cause	--	--	--	71	--	71
Pretrial diversion	--	2,010	--	--	--	2,010

Time interval data (average months)
 Time trial could be had after case was placed on calendar:
 Civil jury

(continued on next page)

District of Columbia Superior Court (continued)

Boldface headings indicate the classifications used by the CSIM project.
 N/A = This case type is handled by the court, but the data are unavailable.
 -- = Not applicable.

^aCourt jurisdiction:

Superior Court data are displayed according to case types, not court divisions as they exist in the Superior Court. Civil Division handles civil jury, civil non-jury, small claims, and landlord and tenant cases. Family Division handles divorce, adoption, paternity, support, reciprocal support, intrafamily, judicial petitions, habeas corpus, delinquency, neglect, and person in need of supervision cases. Probate Division handles decedent's estates and minor's estates cases. Tax Division handles civil tax and criminal tax cases. Criminal Division handles all criminal and traffic cases.

^cCase definition or unit of count:

A civil case is counted when it is placed on the calendar (has reached issue).
 The criminal case unit of count is the number of defendants on the information, indictment, or complaint.
 A jury trial is counted if tried to verdict.
 A non-jury trial is counted if tried to decision.

^fBeginning pending figure for the 1980 court year does not equal the end pending figure for the 1979 court year: Figures are as given in the annual report.

^hFigure was computed:

Mental health beginning pending figure was computed from filed, disposed and end pending data.

ⁱData are not complete:

Total civil and grand total trial data do not include non-jury trials conducted for small claims cases.

^jExplanation of data included in the category:

The business of the auditor-master division includes fiduciary accounts, orders of reference, and inventories. Special proceedings include fugitive from justice complaints, writs of habeas corpus, extradition of out of state witnesses, adversary hearings, and show cause of contempt proceedings.

^kCriminal and traffic cases filed include new filings and reinstated cases.

^lSpecial source or revision in the data:

Juvenile disposed and pending and criminal type of disposition data so marked were provided by the administrative office of the court during data verification.

^mInformation on dispositions type or trial data:

Other traffic dispositions are defendants whose cases are in the traffic summons stage in accordance with procedures outlined in the Traffic Violation Notice System.

ⁿSource: Joint Committee on Judicial Administration in the District of Columbia and Executive Officer, 1980 Annual Report (Washington, D.C.). Statistics are from the annual report except that totals have been computed where necessary, and additional data were supplied by the administrative office of the court during data verification.

FLORIDA COURT SYSTEM, 1980

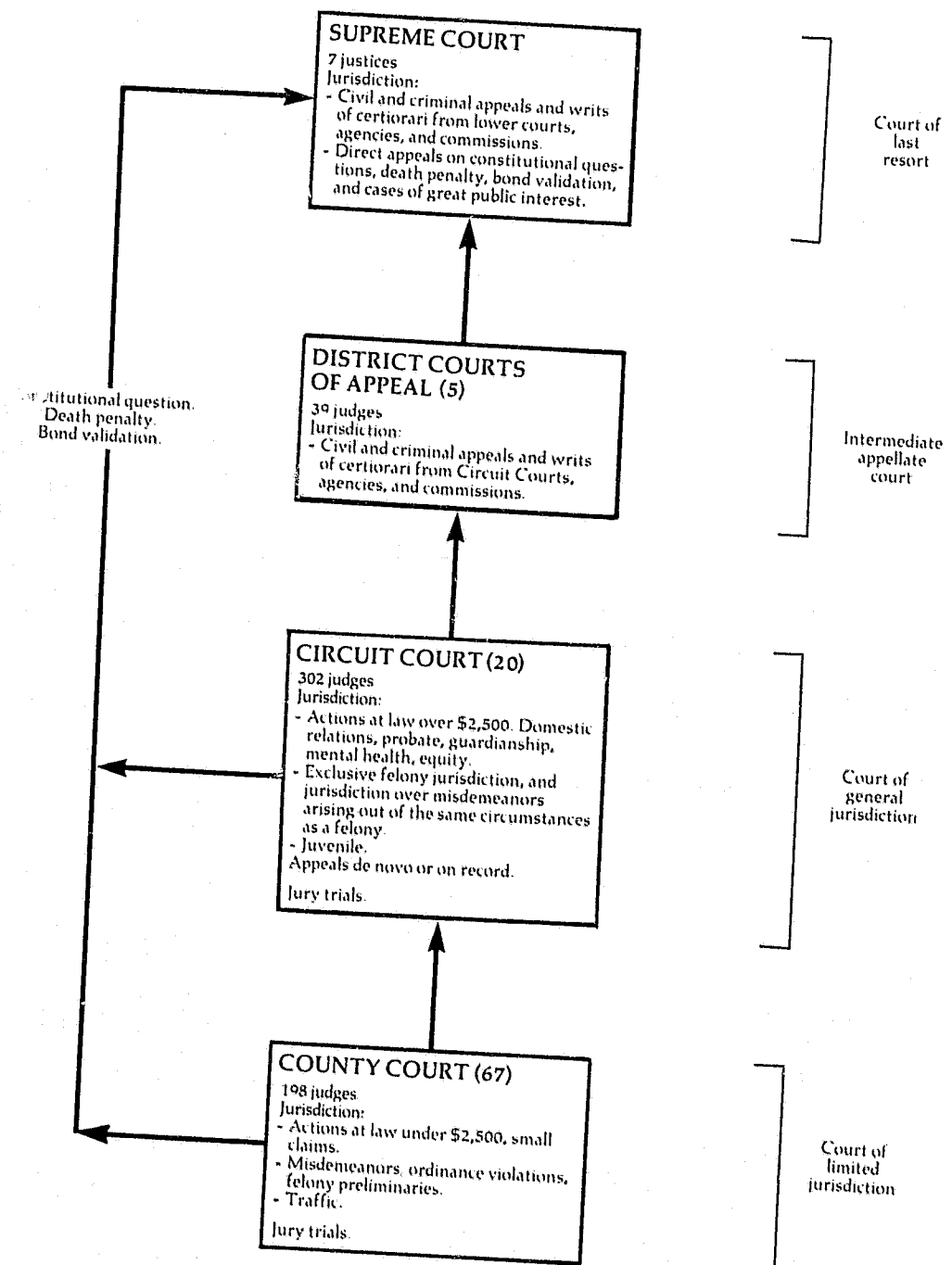

↑ Indicates route of appeal.

FLORIDA SUPREME COURT
Court of last resort
7 justices
January 1, 1980 to December 31, 1980

	Beginning pending	Filed	Disposed	End pending
Cases:				
Appeals:				
Appeals	X	115 ⁱ	243 ^j	X
Mandatory review:				
Death penalty	X	30 ⁱ	(j)	X
Statutory or constitutional invalidity	X	5 ⁱ	2 ⁱ	X
Public Service Commission	X	13 ⁱ	32 ⁱ	X
Other	X	3 ⁱ	1 ⁱ	X
Total	X	51 ⁱ	35 ⁱ	X
Total appeals	X	166 ⁱ	278 ^j	X
Other cases:				
Original proceedings:				
Original jurisdiction:				
Habeas corpus	X	123 ⁱ	121 ⁱ	X
Board of Examiners	X	43 ⁱ	43 ⁱ	X
Mandamus	X	47 ⁱ	47 ⁱ	X
Prohibition	X			X
Other	X	17 ⁱ	20 ⁱ	X
Total	X	15 ⁱ	14 ⁱ	X
Total	X	245 ⁱ	245 ⁱ	X
Disciplinary matter:				
Florida Bar	X	270 ⁱ	192 ⁱ	X
Advisory opinion:				
Certified questions from U.S. Supreme Court or U.S. Court of Appeals	X	31 ⁱ	31 ⁱ	X
Total	X	518 ⁱ	440 ⁱ	X
Requests to appeal:				
Petitions for writ of certiorari	X	378 ⁱ	1,228 ⁱ	X
Discretionary review:				
Direct conflict of decisions	X	387 ⁱ	197 ⁱ	X
Constitutional construction	X	10 ⁱ	5 ⁱ	X
Certified great public importance	X	20 ⁱ	2 ⁱ	X
Class of Constitutional Officers	X	8 ⁱ	7 ⁱ	X
Statutory validity	X	31 ⁱ	11 ⁱ	X
Certified direct conflict	X	6 ⁱ	0 ⁱ	X
Certified judgments of trial courts	X	21 ⁱ	21 ⁱ	X
Total	X	436 ⁱ	214 ⁱ	X
Total	X	814 ⁱ	1,442 ⁱ	X
Total other cases	X	1,332 ⁱ	1,882 ⁱ	X
Total cases	1,403^l	1,714^j	2,374^j	742^g

Manner of disposition^l

Opinion:	
Written opinion	208
Per curiam	184
Total	392
Disposition by order	1,982

Status of pending cases^l (12/31/80)

Number of cases:	
Not perfected	297
Ready for argument	33
Under consideration	412
Total	742

Boldface headings indicate the classifications used by the CSIM project.
X = The data for this case type are known to be included in the total but were not available by category.

^gChange in pending figures does not equal the difference between filings and dispositions:
There was a +1 correction made to the caseload data by the clerk of the court during the year.

ⁱData are not complete:
Filed and disposed figures for all categories but total cases do not include some cases that were unclassified. There were 216 unclassified filings and 214 dispositions.

^jExplanation of data included in the category:
Dispositions of statutory or constitutional invalidity cases are included with the appeals disposition figures as a result of this constitutional amendment that became effective April 1, 1980.
The total cases filing and disposition figures include transfer/dismissal cases that could not be identified by case type. There were 216 of these cases filed and 214 disposed.

^lSpecial source or revision in the data:
Figures footnoted were provided by the clerk of the court during data verification.

Source: Office of State Courts Administrator, Florida Judicial System Statistical and Program Report 1980 and 1981 (Tallahassee, Florida). Statistics are from the annual report except that totals have been computed where necessary, and additional information was supplied by the clerk of the court during data verification.

FLORIDA DISTRICT COURTS OF APPEAL
Intermediate appellate court
5 districts, 39 judges
January 1, 1980 to December 31, 1980

	Beginning pending	Filed	Disposed	End pending
Cases:				
Appeals				
Total appeals	X	10,396	10,497	X
Total appeals	X	10,396	10,497	X
Other cases:				
Original proceedings:				
Original jurisdiction:				
Other original writs	X	921	776	X
Advisory opinion:				
Other ^j	X	39	33	X
Total	X	960	809	X
Requests to appeal:				
Certiorari	X	145	474	X
Total other cases	X	1,495	1,283	X
Total cases	8,242^f	11,801	11,780	8,314^g

Boldface headings indicate the classifications used by the CSIM project.
N/A = This case type is handled by the court but the data are unavailable.
X = The data for this case type are known to be included in the total but were not available by category.

^fBeginning pending figure for the 1980 court year does not equal the figure given for the 1979 court year:
Figures are as given by the Office of the State Courts Administrator.

^gChange in pending does not equal the difference between filings and dispositions:
Figures are as given in the annual report and by the Office of the State Courts Administrator.

^jExplanation of data included in the category:
"Other" category includes reinstated appeals and certified questions.

^lSpecial source or revision in the data:
Pending figures were supplied by the Office of the State Court Administrator during verification.

Source: Office of State Courts Administrator, Florida Judicial System Statistical and Program Activity Report, 1980 and 1981 (Tallahassee, Florida). Statistics are from the annual report except that totals have been computed where necessary.

FLORIDA CIRCUIT COURT
Court of general jurisdiction
20 circuits, 302 judges
January 1, 1980 to December 31, 1980

	Beginning pending	Filed	Disposed	End pending
Civil:				
Tort:				
Professional tort:				
Medical malpractice	N/A	342	309	N/A
Other tort:				
Negligence	N/A	20,785	19,511	N/A
Total	N/A	21,127	19,820	N/A
Contract:				
Contracts and indebtedness	N/A	34,308	29,119	N/A
Real property rights:				
Condemnation	N/A	884	780	N/A
Real property/mortgage foreclosure	N/A	14,760	13,583	N/A
Total	N/A	15,644	14,363	N/A
Domestic relations:				
Marriage dissolution:				
Dissolution and annulment	N/A	80,748	76,508	N/A
Estate:				
Probate/wills/intestate:				
Probate	N/A	41,336	38,412	N/A
Guardianship/conservatorship/trusteeship:				
Guardianship	N/A	5,097	3,217	N/A
Trusts	N/A	184	285	N/A
Total	N/A	5,281	3,502	N/A
Total	N/A	46,617	41,914	N/A
Mental health	N/A	14,440	13,907	N/A
Other civil	N/A	61,333	55,640	N/A
Appeal	N/A	977	560	N/A
Total civil	N/A	275,194	252,831	N/A
Criminal:				
Felony:				
Capital punishment crimes	N/A	873	461	N/A
Crimes against persons	N/A	27,657	23,703	N/A
Crimes against property	N/A	48,702	38,160	N/A
Drugs	N/A	19,578	15,984	N/A
Other felonies	N/A	28,602	23,142	N/A
Total	N/A	125,412	101,450	N/A
Appeal	N/A	563	765	N/A
Total criminal	N/A	125,975	102,215	N/A
Juvenile:				
Criminal-type offense:				
Delinquency	N/A	106,839	95,594	N/A
Non-offense:				
Dependency	N/A	14,868	12,975	N/A
Total juvenile	N/A	121,707	108,569	N/A
Grand total	N/A	522,876	463,615	N/A

Civil ^m :	Trial ^d			Civil ^m disposition	
	Jury	Non-jury	Total	Disposed before hearing	
Professional tort	45	84	129	180	Professional tort
Other tort	1,368	8,256	9,624	9,887	Other tort
Contract	443	18,849	19,292	9,827	Contract
Condemnation	84	627	711	69	Condemnation
Real property/mortgage foreclosure	41	7,685	7,726	5,857	Real property/mortgage foreclosure
Marriage dissolution	45	66,579	66,624	9,884	Marriage dissolution
Other civil ^m	320	41,161	41,481	15,159	Other civil ^m
Total civil	2,346	143,241	145,587	50,863	Total
Criminal ^m (felony)	2,859	1,177	4,036		
Total	5,205	144,418	149,623		

Criminal (felony) dispositions ^m	
Jury trial:	Before trial:
Conviction	Convicted after plea ...
Acquitted or dismissed ..	Adjudication withheld ..
Convicted after plea	Dismissed
Adjudication withheld ...	Transferred to
Non-jury trial:	another court
Conviction	Other
Acquitted or dismissed ..	
Convicted after plea	
Adjudication withheld ...	

Boldface headings indicate the classifications used by the CSIM project.
N/A = This case type is handled by the court, but the data are unavailable.
-- = Not applicable.

^dCase definition or unit of count:
A civil case is counted with the filing of a petition or complaint.
The criminal case unit of count is the number of defendants on the information, indictment, or complaint arising from a single criminal episode.
A jury trial is counted when the jury is sworn.
A non-jury trial is counted at the point when an opening statement or the introduction of any evidence occurs. All civil cases not disposed by jury trial or dismissed before trial are considered disposed by judge (non-jury trial).
^mInformation on for disposition type or trial data:
Civil trial data do not include estate or appeal cases.
Criminal trial and disposition data totals do not include appeals.

Source: Office of State Courts Administrator, Florida Judicial System Statistical and Program Report, 1980 and 1981 (Tallahassee, Florida). Statistics are from the annual report except that totals have been computed where necessary.

FLORIDA COUNTY COURT
Court of limited jurisdiction
67 counties, 198 judges
January 1, 1980 to December 31, 1980

	Beginning pending	Filed	Disposed	End pending
Civil:				
Law:				
Summary procedure ^j	N/A	159,232	141,950	N/A
Other civil cases ^j	N/A	70,078	59,083	N/A
Total	N/A	229,310	201,033	N/A
Total civil	N/A	229,310	201,033	N/A
Criminal:				
Misdemeanor	N/A	184,342	163,574	N/A
Ordinance violation:				
Municipal ordinance	N/A	58,821	52,236	N/A
County ordinance	N/A	17,093	14,534	N/A
Total	N/A	75,914	66,770	N/A
Total criminal	N/A	260,256	230,344	N/A
Traffic:				
Other traffic violation:				
Civil infractions	N/A	1,604,226	1,504,144	N/A
Criminal cases	N/A	341,287	328,377	N/A
Total	N/A	1,945,513	1,832,521	N/A
Total traffic	N/A	1,945,513	1,832,521	N/A
Grand total	N/A	2,435,079	2,263,898	N/A

Civil:	Trial ^d			Civil dispositions	
	Jury	Non-jury	Total	Dismissed before hearing	
Summary procedure ^j	63	85,201	85,264	56,686	Summary procedure ^j
Other civil cases ^j	50	31,544	31,594	27,489	Other civil cases ^j
Total	113	116,745	116,858		
Criminal:					
Misdemeanor	1,493	5,096	6,589		
Ordinance violation ..	64	1,952	2,016		
Total	1,557	7,048	8,605		
Traffic ^m	922	25,040	25,962		
Total	2,592	148,833	151,425		

Civil infractions:	Criminal dispositions		
	Misdemeanor	Ordinance violation	Total
After hearing	426	17	443
Other than hearing	846	37	883
Convicted after plea	142	6	148
Adjudication withheld ...	79	4	83
Non-jury trial:			
Conviction	1,598	620	2,218
Acquittal or dismissed ..	1,966	658	2,624
Convicted after plea	517	326	843
Adjudication withheld ...	1,015	348	1,363
Before trial:			
Convicted after plea	62,758	36,314	99,072
Adjudication withheld ...	27,610	8,306	35,916
Dismissed	44,937	11,724	56,661
Transferred to			
another court	1,289	1,147	2,436
Other	20,391	7,263	27,654

Traffic dispositions		
After hearing	220,208	
Other than hearing	1,283,936	
Criminal cases:		
Bond estreature	13,076	
Plea	179,575	
Other	109,764	

Florida County Court (continued)

Boldface headings indicate the classifications used by the CSIM project.
 N/A = This case type is handled by the court, but the data are unavailable.

^dCase definition of unit of count:

A civil case is counted with the filing of a petition or complaint.

The criminal case unit of count is the number of defendants on the information, indictment, or complaint, from a single criminal episode.

A jury trial is counted when the jury is sworn.

A non-jury trial is counted at the point when an opening statement or the introduction of any evidence occurs. All civil cases not disposed by jury trial or dismissed before trial are considered disposed by judge (non-jury trial).

^jExplanation of data included in the category.

Summary procedure cases are those involving up to \$1,500 in damages.

Other civil cases are those involving \$1,500 to \$2,500, or nonmonetary civil cases.

^mInformation on disposition type or trial data:

Trials are held for criminal traffic cases only. Hearings are held for civil infractions; these hearings are not included with the trial data.

Source: Office of State Courts Administrator, Florida Judicial System Statistical and Program Activity Report, 1980 and 1981 (Tallahassee, Florida). Statistics are from the annual report except that totals have been computed where necessary.

GEORGIA COURT SYSTEM, 1980

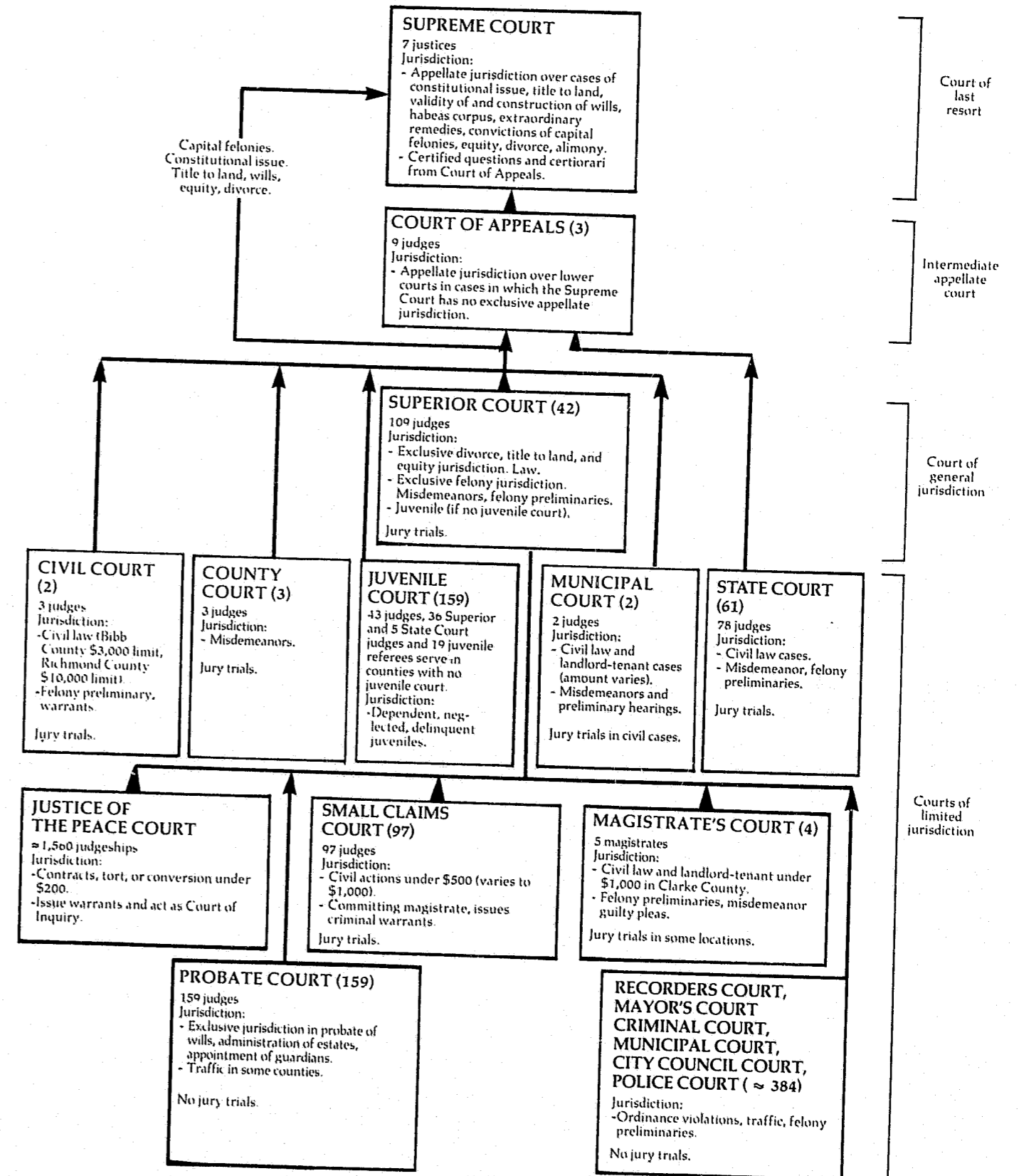

GEORGIA SUPREME COURT
Court of last resort
7 justices
September 1, 1979 to August 31, 1980

	Beginning pending	Filed	Disposed	End pending
Cases:				
Appeals:				
Total appeals	235	706 (194) ^e	930	11
Other cases:				
Requests to appeal:				
Applications for certiorari	102	536	453 (114) ^e	71
Applications (habeas corpus)	56	144	130 (13) ^e	57
Applications for interlocutory appeal	7	58	28 (28) ^e	9
Discretionary appeals	1	136	73 (39) ^e	25
Total	166	874	709 (210) ^e	175
Total other cases	166	874	684 (194) ^e	175
Total cases	401	1,580 (194)^e	1,614 (194)^e	186
Other proceedings:				
Rehearing requests:				
Motions for rehearing	N/A	226	226	N/A
Other matters:				
Motions for reconsideration in granting or denying certiorari	N/A	115	115	N/A
Total other proceedings	N/A	341	341	N/A

Manner of disposition

Written and unwritten opinions	614 ^m
Transfer to Court of Appeals	61
Other	255 ^k

Boldface headings indicate the classifications used by the CSIM project.
N/A = This case type is handled by the court but the data are unavailable.

^eCases not included in the total to avoid double counting:
Requests to appeal granted are not counted as disposed until the resulting appeals are disposed; similarly the resulting appeals are not counted as new filing. These granted requests to appeal are the numbers appearing in parentheses in the profile.

^kAdditional information:
Of the 255 other dispositions, 96 were cases affirmed without opinion.

^mInformation on disposition or trial data:
The 614 written opinions disposed of 665 cases.

Source: Unpublished data supplied by the clerk of the court, Administrative Office of the Courts, *Seventh Annual Report* (Atlanta, Georgia: February, 1981), and Coile Estes, *Caseload Analysis of the Supreme Court of Georgia* (unpublished). Statistics are taken from the unpublished reports and annual report except that totals were computed where necessary.

GEORGIA COURT OF APPEALS^b
Intermediate appellate court
3 divisions, 9 judges
January 1, 1980 to December 31, 1980

	Beginning pending	Filed	Disposed	End pending
Cases:				
Appeals:				
Total appeals	0	X	X	0
Other cases:				
Original proceedings	0	X	X	0
Requests to appeal:				
Discretionary appeals	0	X	X	0
Application in interlocutory matter	0	139	X	0
Total	0	277	X	0
Total other cases	0	416	X	0
Total cases	0	2,031	2,031	0

Manner of disposition

Written opinion	1,626
Withdrawn or transferred to the Supreme Court	405

Boldface headings indicate the classifications used by the CSIM project.
N/A = This case type is handled by the court, but the data are unavailable.
X = The data for this case type are known to be included in the total but were not available by category.

^bParticular court or reporting system information:
During 1980, this court changed its reporting period from the fiscal year to the calendar year.

Source: Administrative Office of the Courts, *Seventh Annual Report* (Atlanta, Georgia: February, 1981). Statistics are taken from the annual report except that totals were computed where necessary.

GEORGIA SUPERIOR COURT^c
Court of general jurisdiction
42 circuits, 109 judges
July 1, 1979 to June 30, 1980

	beginning pending ¹	Filed	Disposed ^d	End pending ¹
Civil^d:				
Domestic relations	44,222 ⁱ	59,408 ⁱ	54,608 ⁱ	42,839 ^g
Other civil:				
General civil	44,174 ⁱ	37,468 ⁱ	30,995 ⁱ	42,562 ^g
Independent motions	20,629 ⁱ	18,400 ⁱ	14,159 ⁱ	22,109 ^g
Total	64,803 ⁱ	55,868 ⁱ	45,154 ⁱ	64,671 ^g
Total civil	109,025 ⁱ	115,276 ⁱ	99,762 ⁱ	107,510 ^g
Criminal^d:				
Felony	15,652 ⁱ	31,987 ⁱ	29,125 ⁱ	17,156 ^g
Misdemeanor	8,354 ⁱ	16,754 ⁱ	15,796 ⁱ	8,170 ^g
Total criminal	24,006 ⁱ	48,741 ⁱ	44,921 ⁱ	25,326 ^g
Traffic:				
Total traffic	3,235 ⁱ	17,506 ⁱ	17,596 ⁱ	3,168 ^g
Grand total	136,266ⁱ	181,523ⁱ	162,279ⁱ	136,004^g

Trial^d

	Jury	Non-jury	Total
Civil:			
Domestic relations	378 ⁱ	28,126 ⁱ	28,504 ⁱ
Other civil	1,421 ⁱ	9,714 ⁱ	11,135 ⁱ
Total	1,799 ⁱ	37,840 ⁱ	39,639 ⁱ
Criminal (counts):			
Felony	2,815 ⁱ	898 ⁱ	3,713 ⁱ
Misdemeanor	301 ⁱ	272 ⁱ	573 ⁱ
Total	3,116 ⁱ	1,170 ⁱ	4,286 ⁱ
Traffic (counts)	119 ⁱ	90 ⁱ	209 ⁱ
Grand total	5,034 ⁱ	39,100 ⁱ	44,134 ⁱ

Civil dispositions¹

	Before trial judgment	Dismissal or settlement	5-yr. admin. termination
Domestic relations	15,115 ⁱ	10,648 ⁱ	341 ⁱ
Other civil ^m	16,294 ⁱ	17,006 ⁱ	719 ⁱ

Criminal dispositions^{1m}

	Felony	Misdemeanor	Total
Pleas	26,362 ⁱ	9,950 ⁱ	36,312 ⁱ
Bond	0 ⁱ	2,604 ⁱ	2,604 ⁱ
Dismissal/no ^l prosecu ^t	7,317 ⁱ	5,160 ⁱ	12,477 ⁱ
Dead docket ^m	3,141 ⁱ	1,006 ⁱ	4,147 ⁱ

Traffic dispositions^{1m}

Pleas	5,493 ⁱ
Bond	12,113 ⁱ
Dismissal/no ^l prosecu ^t ..	2,224 ⁱ
Dead docket ^m	226 ⁱ

Boldface headings indicate the classifications used by the CSIM project.
N/A = This case type is handled by the court but the data were unavailable.

^cJudge information:
Superior Court judges handle juvenile cases in those counties without independent Juvenile Court judges. These cases are included on the Juvenile Court statistical profile.

^dCase definition or unit of count:
A civil case is counted with the filing of a petition or complaint.
The criminal case unit of count for caseload data is the number of dockets per the indictment or accusation.
A jury trial is counted if tried to verdict.
A non-jury trial is counted if tried to decision.

^gChange in pending does not equal the difference between filings and dispositions:
Figures are as given by the administrative office of the court.

ⁱData are not complete:
These data do not include cases handled in the Superior Court of Cobb County.

^lSpecial source or revision in the data:
All pending caseload data, trial, and type of disposition data were provided by the Administrative Office of the Courts during data verification.

^mInformation on disposition type or trial data:
"Dead docket" refers to criminal or traffic cases which were placed on inactive status.
Trial and disposition category figures do not equal total dispositions of criminal, and traffic cases as a result of the use of differing counting units. Figures for trials and types of dispositions are given by the number of counts involved.

Source: Administrative Office of the Courts, Seventh Annual Report (Atlanta, Georgia: February, 1981). Statistics are from the annual report except that totals have been computed where necessary, and additional information was supplied by the Administrative Office of the Courts during data verification.

GEORGIA STATE COURT AND COUNTY COURT
Court of limited jurisdiction
61 courts, 78 judges; 3 courts, 3 judges
July 1, 1979 to June 30, 1980

	beginning pending	Filed	Disposed	End pending
Civil^d:				
General civil	N/A	90,358	84,568	N/A
Independent motion	N/A	63,633	50,556	N/A
Total civil	N/A	153,991	135,124	N/A
Criminal^d:				
Misdemeanor	N/A	90,609	79,761	N/A
Total criminal	N/A	90,609	79,761	N/A
Traffic:				
Total traffic	N/A	190,504	185,541	N/A
Grand total	N/A	435,104	400,426	N/A

Boldface headings indicate the classifications used by the CSIM project.
N/A = This case type is handled by the court, but the data were unavailable.

^dCase definition or unit of count:

A civil case is counted with the filing of a petition or complaint.
The criminal case unit of count is the number of docket entries.
A jury trial is counted if tried to verdict.

A non-jury trial is counted if tried to decision.

^mInformation on disposition type or trial data:

"Dead docket" refers to criminal or traffic cases which were put on inactive status.

Trial and disposition category figures do not equal total dispositions for civil, criminal, and traffic cases as a result of the use of differing counting methods. Figures for criminal trials and type of disposition are given by the number of counts involved.

Source: Administrative Office of the Courts, Seventh Annual Report (Atlanta, Georgia: February, 1981). Statistics are from the annual report except that totals have been computed where necessary.

GEORGIA PROBATE COURTⁱ
Court of limited jurisdiction
159 counties, 159 judges
July 1, 1979 to June 30, 1980

	beginning pending	Filed	Disposed	End pending
Civil:				
Estate:				
Probate/wills/intestate:				
Letters of administration	N/A	1,902 ⁱ	N/A	N/A
No administration necessary	N/A	1,178 ⁱ	N/A	N/A
Common probate	N/A	600 ⁱ	N/A	N/A
Solemn probate	N/A	6,402 ⁱ	N/A	N/A
Total	N/A	10,082 ⁱ	N/A	N/A
Guardianship/conservatorship/trusteeship:				
Guardianship	N/A	2,050 ⁱ	N/A	N/A
12 months support	N/A	1,237 ⁱ	N/A	N/A
Total	N/A	3,287 ⁱ	N/A	N/A
Total	N/A	13,369 ⁱ	N/A	N/A
Mental Health:				
Involuntary/continued hospitalization	N/A	2,807 ⁱ	N/A	N/A
Extraordinary writ:				
Habeas corpus	N/A	1,230 ⁱ	N/A	N/A
Other civil:				
Marriage licenses	N/A	44,518 ⁱ	N/A	N/A
Pistol licenses	N/A	30,130 ⁱ	N/A	N/A
Total	N/A	74,648 ⁱ	N/A	N/A
Total civil	N/A	92,054 ⁱ	N/A	N/A
Criminal^d:				
Misdemeanor	N/A	X	N/A	N/A
Total criminal	N/A	X	N/A	N/A
Traffic:				
Total traffic	N/A	X	N/A	N/A
Grand total	N/A	240,314ⁱ	N/A	N/A

Georgia Probate Court (continued)

Boldface headings indicate the classifications used by the CSIM project.
 N/A = This case type is handled by the court, but the data are unavailable.
 X = The data for this case type are known to be included in the total but were not available by category.

^aCourt jurisdiction:
 Only those 92 Probate Courts located in counties with no State Court have criminal jurisdiction.

^dCase definition or unit of count:
 A civil case is counted with the filing of the petition or complaint.
 The criminal case unit of count is the number of docket entries.

ⁱData are incomplete:
 Seventy-eight of one-hundred-fifty-nine counties reported civil cases. All criminal data are complete.

Source: Administrative Office of the Courts, Seventh Annual Report (Atlanta, Georgia: February, 1981). Statistics are taken from the annual report except that totals were computed where necessary.

GEORGIA JUVENILE COURT^c
 Court of limited jurisdiction
 159 courts, 43^c judges
 July 1, 1979 to June 30, 1980

	Beginning pending	Filed	Disposed	End pending
Traffic^d:				
Other traffic violation:				
Juvenile traffic	N/A	1,111 ⁱ	1,098 ⁱ	N/A
Total traffic	N/A	1,111 ⁱ	1,098 ⁱ	N/A
Juvenile^d:				
Criminal-type offense:				
Delinquent	N/A	17,700 ⁱ	16,941 ⁱ	N/A
Status offense:				
Unruly	N/A	4,428 ⁱ	4,239 ⁱ	N/A
Non-offense:				
Deprived	N/A	3,580 ⁱ	3,342 ⁱ	N/A
Other juvenile:				
Special proceedings	N/A	751 ⁱ	667 ⁱ	N/A
Total juvenile	N/A	26,459 ⁱ	25,189 ⁱ	N/A
Grand total	N/A	27,570 ⁱ	26,287 ⁱ	N/A

Boldface headings indicate the classifications used by the CSIM project.
 N/A = This case type is handled by the court, but the data are unavailable.

^cJudge information:
 There were 8 full-time, 35 part-time Juvenile Court judges. In addition, 5 State Court judges serve as Juvenile Court judges. Superior Court judges handle juvenile cases in those counties (101) without a separate Juvenile Court. Those cases are included in these Juvenile Court figures.

^dCase definition or unit of count:
 Juvenile and traffic cases are counted in terms of the number of children handled by the court.

ⁱData are not complete:
 Figures do not include data for Bibb, Chatham, Douglas, Floyd, Hall, Muscogee, Spalding and Troup Counties.

Source: The Administrative Office of the Courts, Seventh Annual Report (Atlanta, Georgia: February, 1981). Statistics are from the annual report except that totals have been computed where necessary.

GEORGIA MUNICIPAL COURT
 Court of limited jurisdiction
 2 courts, 2 judges
 July 1, 1979 to June 30, 1980

There were no data available for cases handled in the Municipal Court for fiscal year 1980.

GEORGIA CIVIL COURT
 Court of limited jurisdiction
 2 courts, 3 judges
 July 1, 1979 to June 30, 1980

There were no data available for cases handled in the Civil Court for fiscal year 1980.

GEORGIA SMALL CLAIMS COURT
 Court of limited jurisdiction
 97 courts, 97 judges
 July 1, 1979 to June 30, 1980

There were no data available for cases handled in the Small Claims Court for fiscal year 1980.

GEORGIA MAGISTRATE'S COURT
 Court of limited jurisdiction
 4 courts, 5 magistrates
 July 1, 1979 to June 30, 1980

There were no data available for cases handled in the Magistrate's Court for fiscal year 1980.

GEORGIA JUSTICE OF THE PEACE COURT
 Court of limited jurisdiction
 1560 judgeships
 July 1, 1979 to June 30, 1980

There were no data available for cases handled in the Justice of the Peace Court for fiscal year 1980.

GEORGIA RECORDER'S COURT, MAYOR'S COURT, MUNICIPAL COURT,
 CITY COUNCIL COURT, POLICE COURT, AND CRIMINAL COURT
 Court of limited jurisdiction
 384 courts
 July 1, 1979 to June 30, 1980

There were no data available for cases handled in the Recorder's Court, Mayor's Court, Municipal Court, City Council Court, Police Court, or Criminal Court for fiscal year 1980.

GUAM COURT SYSTEM, 1980

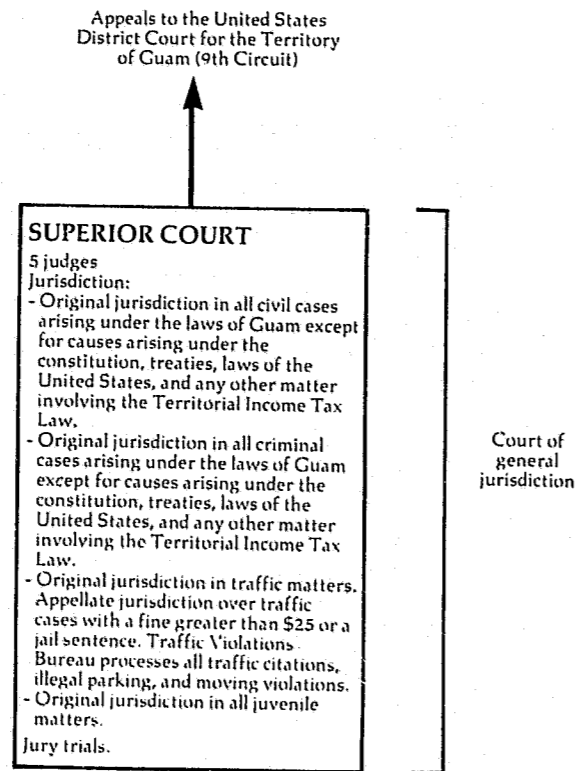

↑ Indicates route of appeal.

GUAM SUPERIOR COURT
Court of general jurisdiction
1 court, 5 judges
January 1, 1980 to December 31, 1980

	Beginning pending	Filed	Disposed	End pending
Civil^d:				
Law:				
Civil	2,932	1,151	822	3,261
Small claims	4,380	2,909	3,862	3,427
Real property rights:				
Land registration	115	18	80	53
Domestic relations:				
Domestic	1,154	1,084	523	1,715
Estate	1,077	173	47	1,203
Other civil:				
Special proceedings.....	520	565	1,007	78
Total civil	10,178	5,900	6,341	9,737
Criminal^d:				
Felony	476	103	353	226
Misdemeanor	477 ^f	647	675	449
Total criminal	953 ^f	750	1,028	675
Traffic:				
Total traffic	12,405	26,649	24,432	14,623 ^g
Juvenile:				
Criminal-type offense:				
Juvenile delinquency	137	275	306	106
Other juvenile:				
Juvenile special proceedings	475	368	736	107
Total juvenile	612	643	1,042	213
Grand total	24,148^f	33,942	32,843	25,248^g

Boldface headings indicate the classifications used by the CSIM project.

^dCase definition or unit of count:

A civil case is counted with the filing of a petition or complaint.

The criminal case unit of count is the number of informations, indictments, or complaints.

^fBeginning pending figure for the 1980 court year does not equal the end pending figure for the 1979 court year: Figures are as given in the annual report.

^gChange in pending does not equal the difference between filings and dispositions: Figures are as given in the 1980 Guam annual report.

Source: Superior Court of Guam, 1980 Annual Report (Agana, Guam). Statistics are from the annual report except that totals have been computed where necessary.

HAWAII COURT SYSTEM, 1980

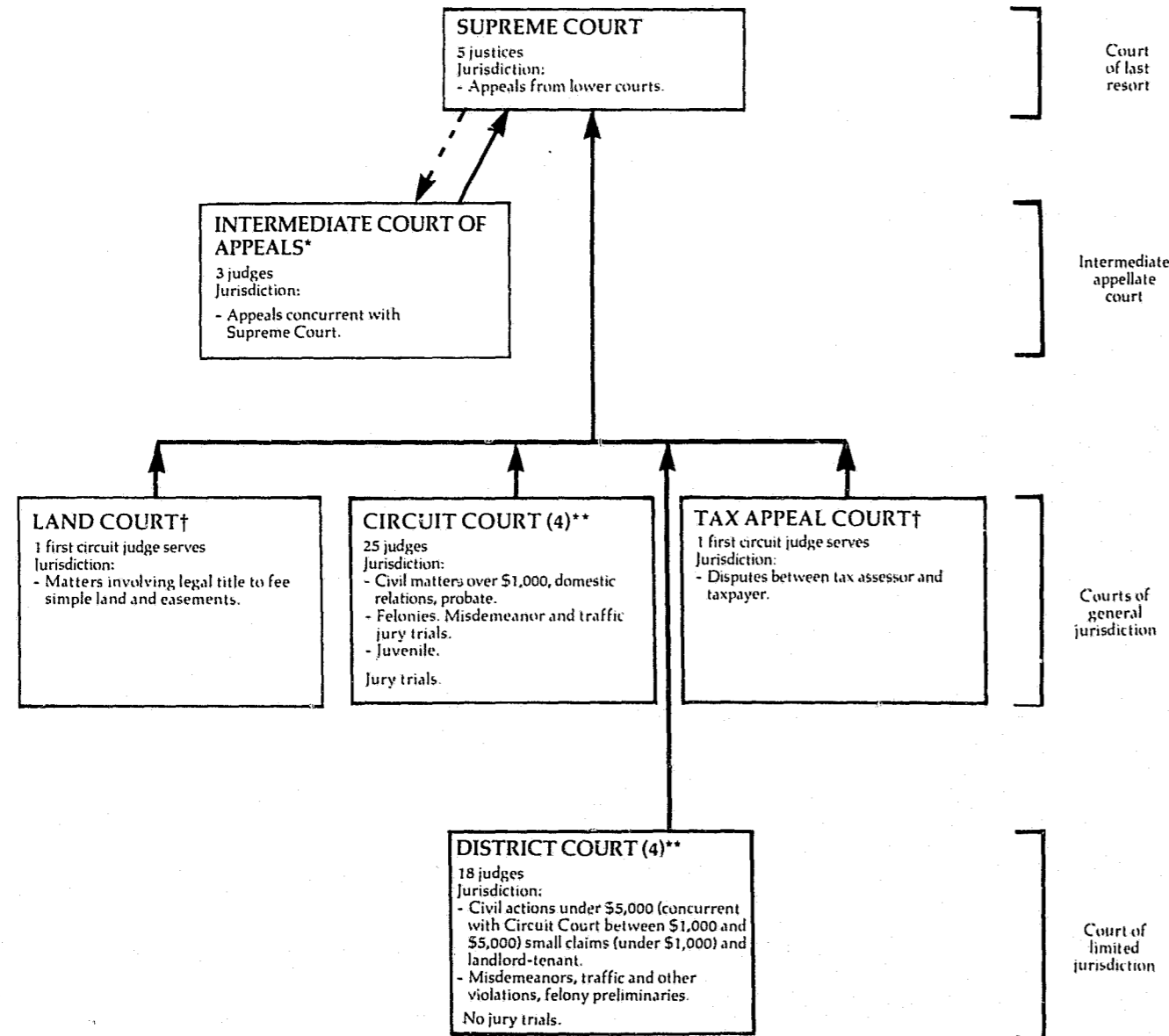

↑ Indicates route of appeal

↑ Indicates transfer of cases

* The Intermediate Court of Appeals was established pursuant to Act 111 of the 1979 Legislature and held its first session on April 28, 1980.
 † The Land Court and Tax Appeal Court hear special cases, but are considered general jurisdiction courts for this report because circuit judges serve.
 ** The Circuit Court and District Court are both courts of record. District Courts hear high volume cases. The Circuit Court hears all jury trials. For purposes of this report, the Circuit Court is considered a court of general jurisdiction since it handles felony cases.

HAWAII SUPREME COURT Court of last resort 5 justices July 1, 1979 to June 30, 1980

	Beginning pending	Filed	Disposed	End pending
Cases:				
Appeals:				
Civil	449	207	296	360
Criminal:				
Criminal	235	157	188	204
Traffic	20	23	6	37
Total	255	180	194	241
Total appeals	704	387	490	601
Other cases:				
Original proceedings:				
Original jurisdiction:				
Habeas corpus	1 ¹	7 ¹	7 ¹	1 ¹
Prohibition	2 ¹	5 ¹	6 ¹	1 ¹
Mandamus	3 ¹	10 ¹	12 ¹	1 ¹
Other	1 ¹	7 ¹	4 ¹	4 ¹
Total	7	29	29	7
Requests to appeal	7	29	29	7
Total other cases	7	29	29	7
Total cases	711	416	519	608
Other proceedings:				
Rehearing requests	5	17	20	2
Other matters:				
Motions	84	780	765	99
Total other proceedings	89	797	785	101

	Manner of disposition					Disposition of cases	
	Written opinion ^m	Motion to dismiss granted	Withdrawals and discontinued	Transferred	Other	Affirmances (including reversed in part and modified and affirmed)	Appeals
Appeals:						103	
Civil	26	3	46	221	0		29
Criminal:							
Criminal	108	2	29	38	11		
Traffic	1	0	2	3	0		
Original proceedings ..	5	0	2	0	21		
Rehearing requests.....	0	0	0	0	20		
Motions.....	0	0	0	19	746		
Total.....	141	5	79	281	798		

Status of pending matters (6/30/80)

Being briefed	344
Ready	273
Set for hearing	21
Argued	71
Total pending	709

Time interval data¹ (median months)

Appeal filed to regular or memorandum opinion filed...	Appeals		Original proceedings
	Civil	Criminal	
35.6	22.4	5.6	

Boldface headings indicate the classifications used by the CSIM project.

¹Special source or revision in data:

The breakdown of original jurisdiction cases and time interval data were supplied by the office of the clerk of the Supreme Court.

^mInformation on disposition type of trial data:

Written opinions include both full and per curiam opinions.

Source: Administrative Director of the Courts, State of Hawaii: Annual Report 1979-1980 (Honolulu, Hawaii: 1981). Source of case data is included in the annual report. Statistics are from the annual report, except that totals have been computed where necessary. Additional data were supplied by the clerk of court during data verification.

HAWAII INTERMEDIATE COURT OF APPEALS^a
Intermediate Appellate Court
3 Judges
July 1, 1979 to June 30, 1980

	Beginning pending	Filed	Disposed	End pending
Cases:				
Appeals:				
Civil	0	221	13	208
Criminal:				
Criminal	0	38	21	17
Traffic	0	3	1	2
Total	0	41	22	19
Total appeals	0	262	35	227
Total cases	0	262	35	227
Other proceedings:				
Rehearing requests	0	2	2	0
Other matters:				
Motions	0	19	5	14
Total other proceedings	0	21	7	14

	Manner of disposition				Disposition of cases ¹		Appeals
	Written opinion ^m	Motion to dismiss granted	Withdrawals and discontinued	Other	Affirmed (including reversed in part and modified and affirmed)	Reversals (including remands)	
Appeals:							
Civil	7	1	5	0	21	6	
Criminal:							
Criminal	21	0	0	0	1	1	
Traffic	0	0	1	0			
Rehearing requests	0	0	0	2			
Motions	0	1	0	4			
Total	28	2	6	6			

Status of pending matters (6/30/80)

Ready for hearing	199
Scheduled for hearing ..	30
Awaiting decision	12

Boldface headings indicate the classifications used by the CSIM project.

^aCourt information:
The Intermediate Court of Appeals was established pursuant to Act 111 of the 1979 Legislature. It held its first session on April 28, 1980.

¹Special source or revision in data:
Disposition of cases data were supplied by the office of the clerk of the Supreme Court.

^mCategories for disposition type or trial data:
Written opinions include both full and per curiam opinions.

Source: Administrative Director of the Courts, State of Hawaii: Annual Report 1979-1980 (Honolulu, Hawaii: 1981). Source of case data is included in the annual report. Statistics are from the annual report, except that totals have been computed where necessary. Additional data were supplied by the clerk of court during data verification.

HAWAII CIRCUIT COURT
Court of general jurisdiction
4 circuits, 25^c Judges
July 1, 1979 to June 30, 1980

	Beginning pending	Filed	Disposed	End pending
Civil:				
Tort:				
Auto tort:				
Personal injury or property damage or both, motor vehicle ..	1,271	772	586	1,457
Other tort:				
Personal injury or property damage or both, non-motor vehicle	1,142	624	467	1,299
Total	2,413	1,396	1,053	2,756
Contract	2,324	1,770	1,446	2,648
Real property rights:				
Condemnation	182	68	58	192
LandJ	11	0	0	11
Mechanics' and materialmen's lien	97	192	150	139
Total	290	260	208	342
Domestic relations:				
Marriage dissolution:				
Divorce	3,946	5,844	5,280	4,510
Annulment	18	26	23	21
Separation and separate maintenance	152	115	80	187
Total	4,116	5,985	5,383	4,718
Support/custody:				
Uniform reciprocal enforcement	1,232	2,394	2,277	1,349
Adoption:				
Adoption proceedings	642	788	821	609
Other domestic relations:				
Paternity/parental proceedings	982	618	623	977
Miscellaneous proceedings--Family Court	1,357 ^j	1,874 ^j	1,406 ^j	1,825 ^j
Adults' referrals	405	786	752	439
Supplemental proceedings--Family Court	3,172	2,750	2,418	4,033
Total	5,196	5,320	5,199	7,274
Total	11,906 ^j	14,487 ^j	13,680 ^j	13,950 ^j
Estate:				
Probate/wills/intestate:				
Regular probate	2,609	962	746	2,825
Small estate over \$10,000	79 ^f	61	66	74
Small estate over \$2,000	647 ^f	361	506	502
Small estate under \$2,000	217 ^f	151	165	203
Total	3,552	1,535	1,483	3,604
Guardianship/conservatorship/trusteeship:				
Regular guardianship	3,248	381	176	3,453
Small guardianship	669	44	77	636
Special	263	0	263	0
Total	4,180	425	516	4,089
Total	7,732	1,960	1,999	7,693
Mental Health	(j)	(j)	(j)	(j)
Other civil:				
Naturalization	69	802	816	55
Other civil action	2,798	1,530	1,224	3,104
Other special proceedings	1,068	390	387	1,071
Supplemental proceedings	1,472 ^j	1,261 ^j	1,038 ^j	1,695 ^j
District Court transfers	173	98	90	181
Total	5,580 ^j	4,081 ^j	3,555 ^j	6,106 ^j
Total civil	30,245	24,662	21,941	33,495
Criminal:				
Felony¹	3,081	1,916	1,612	3,386
Misdemeanor¹	621	438	582	477
Other criminal:				
Criminal actions in Family Court	7 ^v	99	81	88
Total criminal	3,772	2,453	2,275	3,951
Traffic:				
DWI/DUI:				
Driving under the influence	14	40	33	21
Other traffic violation:				
Traffic offenses	63	31	52	42
Juvenile traffic	49	61	67	43
Total	112	92	119	85
Total traffic	126	132	152	106

(continued on next page)

Hawaii Circuit Court (continued)

Juvenile:				
Criminal-type offense:				
Law violation	2,227	5,084	4,595	2,716
Status offense:				
Needing protective supervision	509	1,429	1,361	577
Non-offense:				
Needing services	360	453	415	398
Other juvenile:				
Other	162	365	349	178
Supplemental proceedings	474	1,032	977	529
Total	636	1,397	1,326	707
Total juvenile	3,732	8,363	7,697	4,398
Grand total	37,875	35,610	32,065	41,950

Trial^d

	Jury	Non-jury	Total
Civil:			
Tort:			
Auto tort	20	3	23
Other tort	25	8	33
Total	45	11	56
Contract	11	46	57
Real property rights	1	4	5
Domestic relations	3	40	43
Other civil	18	79	97
Total civil	78	180	258
Criminal:			
Felony and misdemeanor ...	235	68	303
Other criminal	1	3	4
Total criminal	236	71	307
Traffic:			
DWI/DUI	1	0	1
Other traffic violations ..	5	0	5
Total traffic	6	0	6
Grand total	320	251	571

Criminal dispositions

	Felony and misdemeanor	Other criminal	Total
Plea (no trial held)	1,066	15	1,081
Dismissal	86	12	98
Nolle prosequi (no service)	519	21	540
Other	220	29	249

Traffic dispositions

	DWI/DUI	Other traffic violation	Total
Contested hearing (juvenile)	--	19	19
Uncontested hearing (juvenile)	--	25	25
Dismissed	0	24	24
Nolle prosequi (no service)	7	7	14
Plea (no trial held)	9	6	15
Counseling service (juvenile)	--	18	18
Other	16	15	31

Civil dispositions

	Auto tort	Other tort	Contract	Real property rights	Domestic relations	Estate	Other civil	Total
Contested hearing	0	0	0	6	1,855	4	445	2,320
Uncontested hearing	1	4	23	24	5,953	1,022	883	7,910
Dismissal	475	344	669	37	--	15	917	2,457
No service	6	3	14	0	--	--	14	37
No answer	11	8	401	1	--	--	42	463
No statement of readiness	6	6	29	0	--	--	32	73
No trial held	5	8	26	4	523	--	25	591
Counseling service	--	--	--	--	744	--	--	744
Other	59	61	227	131	4,562	958	1,100	7,098

Juvenile dispositions

	Criminal-type offense	Status offense	Non-offense	Other juvenile	Total
Contested hearing	895	48	256	73	1,272
Uncontested hearing	1,674	202	78	128	2,082
Counseling service	1,715	1,068	33	258	3,074
Other	311	43	48	867	1,269

Boldface headings indicate the classifications used by the CSIM project.
 -- = Not applicable.

^cJudge information:
 There are a total of 25 (18 circuit, 2 family, and 5 district family) judges that hear Circuit Court proper and Family Court cases. In the first circuit, Family Court cases are heard by the 2 Family Court and 5 District Family Court judges. In the other three circuits, both circuit and district court judges hear Family Court cases in addition to their regular assignments. All Family Court data are included with the Circuit Court data on this table and in the summary tables in Part I of this report.

^dCase definition or unit of count:
 A civil case is counted with the filing of a petition or complaint.
 The criminal case unit of count is the number of defendants on the information or indictment.
 A jury trial is counted when the jury is sworn.
 A non-jury trial is counted at the point when an opening statement or the introduction of any evidence occurs.

^fBeginning pending figure for the 1980 court year does not equal the end pending figure for the 1979 court year:
 These figures were indicated as corrected in the 1980 annual report.

^jExplanation of data included in the category:
 Land cases handled by the Land Court are not included.
 Miscellaneous family contains mental health cases.
 Supplemental proceedings in the other civil category include supplemental proceedings on criminal as well as civil cases.
 District Court transfers are cases initiated in the District Court that demand a jury trial.

^lSpecial source or revision in data:
 Data breakdown for felony and misdemeanor cases was obtained by telephone from the administrative office of the courts.
 This figure was corrected by the administrative office of the court during data verification.

Source: Administrative Director of the Courts, State of Hawaii: Annual Report 1979-1980 (Honolulu, Hawaii: 1981). Statistics are from the annual report, except that totals have been computed where necessary.

HAWAII LAND COURT^a
 Court of general jurisdiction
 1 first circuit judge serves
 July 1, 1979 to June 30, 1980

	Beginning pending	Filed	Disposed	End pending
Civil^d:				
Real property rights:				
Contested land registration cases	10	104	41	73
Total civil	10	104	41	73
Grand total^k	10	104	41	73

Boldface headings indicate the classifications used by the CSIM project.

^aCourt jurisdiction:
 Data for the Land Court are included with the general jurisdiction courts because circuit judges serve this court. The Circuit Court also handles some land cases.

^dCase definition or unit of count:
 A civil case is counted with the filing of a petition or complaint.

^kAdditional information:
 In addition to the 104 contested land registrations filed, there were 3,426 ex parte petitions filed.

Source: Administrative Director of the Courts, State of Hawaii: Annual Report 1979-1980 (Honolulu, Hawaii: 1981). Statistics are from the annual report except that totals have been computed where necessary.

HAWAII TAX APPEAL COURT^a
 Court of general jurisdiction
 1 first circuit judge serves
 July 1, 1979 to June 30, 1980

	Beginning pending	Filed	Disposed	End pending
Civil^d:				
Appeal:				
Appeal of administrative agency case	27	34	21	40
Total civil	27	34	21	40
Grand total	27	34	21	40

Boldface headings indicate the classifications used by the CSIM project.

^aCourt jurisdiction:
 Data for the Tax Appeal Court are included with the general jurisdiction courts because circuit judges serve.

^dCase definition or unit of count:
 A civil case is counted with the filing of a petition or complaint.

Source: Administrative Director of the Courts, State of Hawaii: Annual Report 1979-1980 (Honolulu, Hawaii: 1981). Statistics are from the annual report, except that totals have been computed where necessary.

HAWAII DISTRICT COURT
Court of limited jurisdiction
4 districts, 18^c judges
July 1, 1979 to June 30, 1980

	Beginning pending	Filed	Disposed	End pending
Civil:				
Tort	1,509	904	683	1,730
Contract:				
Assumpsit	5,068	9,272	8,410	5,930
Small claims	468	2,136	1,775	829
Real property rights:				
Summary possession	1,181	1,038	898	1,321
Appeal:				
Appeal of administrative agency case:				
Nonpayment of taxes	258	3	2	259
Other civil	100	245	126	219
Total civil	8,584	13,598	11,894	10,288
Criminal:				
Misdemeanor	X	X	19,879	X
Ordinance violation:				
Other violations	4,821	22,643	22,696	4,768
Preliminary hearing:				
Felony	X	X	933	X
Total criminal	8,507	43,914	43,508	8,913
Traffic:				
DWI/DUI:				
Driving under the influence	1,283	2,770	2,625	1,428
Parking	26,915	518,989	482,296	63,608
Other traffic violation:				
Moving arrest and citation	30,283	131,803	130,269	31,817
Non-moving	31,551	60,935	56,468	36,018
Total	61,834	192,738	186,737	67,835
Total traffic	90,032	714,497	671,658	132,871
Grand total	107,123	772,009	727,060	152,072

Civil:	Non-jury trial ^d	Tort	Civil dispositions		Commitment to circuit court, jury trial demanded
			Discontinuance/dismitted	Default/confession	
Tort	54	320	279	30	30
Contract	122	2,152	6,113	23	23
Small claims	581	773	421	0	0
Real property rights	46	367	463	22	22
Appeal of administrative agency case	9	0	2	0	0
Other civil	812	60	56	1	1
Total civil		3,672	7,334	76	76

Misdemeanor and ordinance violation:	Criminal dispositions			Traffic dispositions			
	Misdemeanor	Ordinance violation	Total	DWI/DUI	Parking	Other traffic violation	Total
Nolle prosequi	1,423	222	1,645	48	2,383	5,814	8,245
Total conviction	8,981	1,337	10,318	2,220	40,777	52,399	95,396
Discharge/d dismissal	4,662	599	5,261	156	48,074	24,266	72,496
Stricken	2,711	1,714	4,425	73	28,246	37,388	65,707
Bail forfeiture	1,603	18,813	20,416	91	362,816	66,838	429,745
Commitment to circuit court, jury trial demanded	499	11	510	37	0	32	69
Preliminary hearing:							
Stricken or discharged	--	--	253				
Committed to grand jury	--	--	512				
Committed to circuit court	--	--	168				

Boldface headings indicate the classification used by the CSIM project.
X - The data for this case type are known to be included in the total but were not available by category.
-- = Not applicable.

^cJudge information:

The six district judges in the second, third, and fifth circuits hear Family Court cases in addition to their regular assignments. These Family Court cases are displayed with the Circuit Court data in this report.

^dCase definition or unit of count:

A civil case is counted with the filing of a petition or complaint.

The criminal case unit of count is the individual offense on the information or complaint.

A non-jury trial is counted at the point when an opening statement or the introduction of any evidence occurs.

Source: Administrative Director of the Courts, State of Hawaii: Annual Report 1979-1980 (Honolulu, Hawaii: 1981). Statistics are from the annual report, except that totals have been computed where necessary.

IDAHO COURT SYSTEM, 1980

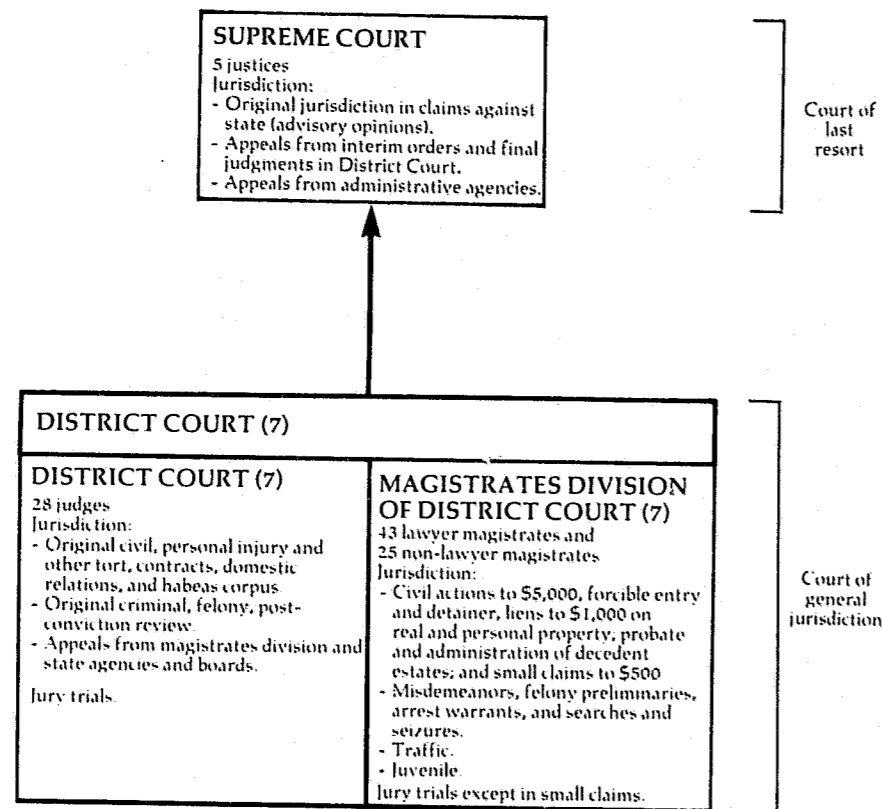

↑ Indicates route of appeal.

IDAHO SUPREME COURT Court of last resort 5 Justices January 1, 1980 to December 31, 1980

Cases:	Beginning pending	Filed ^J	Disposed	End pending
Appeals:				
Civil:				
Auto negligence	1	0	1	0
Other negligence	1	3	0	4
Tax appeals	9 ^f	2	5	6
Domestic relations	24	17	13	28
Environment/zoning	3	2	1	4
Other	291 ^f	208	172	327
Total	329 ^f	232	192	369
Criminal:				
Judgments	120	94	78	136
Other	25	19	22	22
Total	145	113	100	158
Postconviction remedy:				
Postconviction relief	7	6	2	11
Habeas corpus appeals	5	13	8	10
Total	12	19	10	21
Appeal of administrative agency case:				
Industrial Commission	41	26	26	41
Public utility commission	13	7	4	16
Total	54	33	30	57
Juvenile:				
YRA and CPAJ	6	1	4	3
Other appeals:				
Interlocutory appeals	2	4	5	1
Total appeals	548 ^f	402	341	609
Other cases:				
Original proceedings:				
Original jurisdiction:				
Habeas corpus	3	14	13	4
Mandamus	2	13	13	2
Prohibition	0	2	2	0
Other	2	6	6	2
Total	7	35	34	8
Disciplinary matter:				
Disciplinary	3	1	1	3
Total	10	36	35	11
Requests to appeal	10	36	35	11
Total other cases	10	36	35	11
Total cases	558 ^f	438	376	620
Other proceedings:				
Rehearing requests	N/A	56	58	N/A
Other matters:				
Extension of time	N/A	791	812	N/A
Motion to dismiss	N/A	157	155	N/A
Other	N/A	487	489	N/A
Total	N/A	1,435	1,456	N/A
Total other proceedings	N/A	1,491	1,514	N/A

	Manner of disposition ¹				
	Civil and juvenile	Criminal and postconviction remedy	Administrative agency	Total	Original jurisdiction
Cases disposed with opinion	113	64	68	195	3
Number of majority opinions	93	44	11	148	1
Per curiam opinions	20	20	7	47	2
Cases disposed without opinion	83	46	12	141	32

	Time interval data (average days)		
	Civil and juvenile	Criminal and postconviction	Administrative agency
Appeal:			
Filing to at issue	244	315	203
At issue to hearing	399	338	373
Hearing to final closure	181	140	131

(continued on next page)

Idaho Supreme Court (continued)

Boldface headings indicate the classifications used by the CSIM project.
Blank space = Not enough information is known. The case category may or may not be handled by the court.
N/A = This case type is handled by the court, but the data are unavailable.

^fBeginning pending figure for the 1980 court year does not equal the end pending figure for the 1979 court year:
Corrections were made based on an inventory of cases.

^hFigure was computed:

Beginning pending figure was calculated from filing, disposition, and end pending data.

^jExplanation of data included in the category:

Filed figures include cases added and cases transferred.

YRA cases are juvenile delinquency cases filed under the Youth Rehabilitation Act. CPA cases involve dependent or neglected children petitions filed under the Child Protection Act.

^lSpecial source or revision in the data:

Figures on the manner of disposition were supplied by the clerk of the court during data verification.

Source: Administrative Office of the Courts, The Idaho Courts 1980 Annual Report and The Idaho Courts 1980 Annual Report Appendix (Boise, Idaho). Statistics are from the annual report except that totals have been calculated where necessary, and additional information was supplied by the clerk of the court during data verification.

CONTINUED

3 OF 6

IDAHO DISTRICT COURT
 Court of general jurisdiction
 7 districts, 28 judges
 January 1, 1980 to December 31, 1980

	Beginning pending	Filed	Disposed	Ending pending
Civil:				
Tort:				
Personal injury/property damage	1,554 ^{fh}	1,150	1,022	1,682
Small claims	2	0	2	0
Domestic relations:				
Support/custody:				
Support proceedings	507 ^{fh}	340	466	381
Adoption	1 ^{fh}	2	2	1
Other domestic relations:				
Domestic relations	1,089 ^{fh}	1,071	1,174	986
Total	1,597 ^{fh}	1,413	1,642	1,368
Estate:				
Probate/wills/intestate:				
Informal estate	5	3	1	7
Formal estate	1	1	0	2
Total	6	4	1	9
Guardianship/conservatorship/trusteeship:				
Guardianship of minors	3 ^{fh}	0	1	2
Guardianship of incapacitated	2	2	2	2
Total	5 ^{fh}	2	3	4
Total	11 ^{fh}	6	4	13
Appeal:				
Appeal of trial court case:				
Civil appeal	232 ^{fh}	325	294	263
Special proceeding appeal	16 ^{fh}	38	31	23
Total	248 ^{fh}	363	325	286
Extraordinary writ:				
Habeas corpus	44 ^{fh}	59	70	33
Other civil:				
Other complaints and petitions	5,389 ^{fh}	5,128	4,561	5,956
All other special hearings	55 ^h	68	74	49
Total	5,444 ^{fh}	5,196	4,635	6,005
Total civil	8,900 ^{fh}	8,187	7,700	9,387
Criminal:				
Felony:				
Felony--drug	159 ^{fh}	343	336	166
Felony--driving while intoxicated	101 ^{fh}	183	188	96
Other felony	985 ^{fh}	2,558	2,408	1,136
Total	1,245 ^{fh}	3,085	2,932	1,398
Misdemeanor:				
Misdemeanor--drug	8 ^{fh}	26	28	6
Other misdemeanor	29 ^{fh}	194	199	24
Total	37 ^{fh}	220	227	30
Appeal	98 ^{fh}	67	88	77
Total criminal	1,380 ^{fh}	3,372	3,247	1,505
Traffic:				
DWI/DUI:				
Misdemeanor--driving while intoxicated	4	15	15	4
Other traffic violation:				
Traffic	1 ^{fh}	5	5	1
Total traffic	5 ^{fh}	20	20	5
Juvenile:				
Criminal-type offense:				
Youth Rehabilitation Act--other	0	1	0	1
Non-offense:				
Child Protection Act	1	1	1	1
Total juvenile	1	2	1	2
Grand total	10,286 ^{fh}	11,581	10,968	10,899

(continued on next page)

Idaho District Court (continued)

Total trial ^d		Time interval data (average days)	
Civil:		Criminal:	
Tort	285	Felony	2,093
Small claims	1	Misdemeanor	128
Domestic relations:		Appeal	31
Support/custody	115	Total criminal	2,252
Adoption	2	Traffic:	
Other domestic relations	659	DUI/DWI	6
Total	776	Other traffic violations	0
Estate:		Total traffic	6
Probate/wills/intestate	1	Juvenile:	
Guardianship/conservatorship trusteeship	3	Criminal-type offense	0
Total	4	Non-offense	0
Appeal:		Total juvenile	0
Appeal of trial court case ..	158		
Extraordinary writs	31		
Other civil	1,738		
Total civil	2,993		
Grand total		5,251	

Boldface headings indicate the classification used by the CSIM project.

^dCase definition or unit of count:

A civil case is counted with the filing of a petition or complaint. The criminal case unit of count is the number of defendants on the information or indictment. A trial is counted when it has officially begun (the jury is sworn or there is an opening statement or the introduction of any evidence). Also included with the trial data are cases closed at hearings.

^fBeginning pending figure for the 1980 court year does not equal the end pending figure for the 1979 court year: Corrections were made to end pending figures for the 1980 court year based on an inventory of cases. This caused the beginning pending figures for the 1980 court year, computed from filed, disposed, and end pending figures, to be different from end pending figures reported for 1979.

^hFigures were computed:

Beginning pending figures were computed from filing, disposition, and end pending data.

^jExplanation of data included in the category:

Special proceeding appeals may include some juvenile appeals.

Source: Administrative Office of the Courts, The Idaho Courts 1980 Annual Report (Boise, Idaho). Statistics are from the annual report except that totals have been computed where necessary.

IDAHO MAGISTRATES DIVISION OF DISTRICT COURTS^a
Court of general jurisdiction
7 districts, 43 lawyer magistrates and 25 non-lawyer magistrates.
January 1, 1980 to December 31, 1980

	Beginning pending	Filed	Disposed	End pending
Civil:				
Tort:				
Personal injury/property damage	601 ^f	633	629	605
Small claims	4,359 ^f	14,323	13,948	4,734
Domestic relations:				
Support/custody	2,482 ^f	3,117	2,620	2,979
Adoption	364 ^f	1,045	1,025	384
Other domestic relations:				
Domestic relations	3,669 ^f	8,676	8,289	4,056
Total	6,515 ^f	12,838	11,934	7,419
Estate:				
Probate/wills/intestate:				
Informal estate	3,164 ^f	2,765	2,777	3,152
Formal estate	938 ^f	736	759	915
Total	4,102 ^f	3,501	3,536	4,067
Guardianship/conservatorship/trusteeship:				
Guardianship of minors	264 ^f	236	187	313
Guardianship of incapacitated	239 ^f	230	201	268
Total	503 ^f	466	388	581
Total	4,605 ^f	3,967	3,924	4,648
Extraordinary writs:				
Habeas corpus	64 ^f	110	138	36
Other civil:				
Other complaints and petitions	8,369 ^f	12,449	11,485	9,333
All other special hearings	382 ^f	716	646	452
Total	8,751 ^f	13,165	12,131	9,785
Total civil	24,895 ^f	45,036	42,704	27,227

Criminal:

	Total trial ^d	Time interval data (average days)		
Misdemeanor:				
Misdemeanor--drug	209 ^f	948	920	237
Other misdemeanor	5,536 ^f	22,587	22,181	5,942
Total	5,745 ^f	23,535	23,101	6,179
Preliminary hearing:				
Felony--drug	126 ^f	529	541	114
Felony--driving while intoxicated	78 ^f	339	340	77
Felony--all other	1,989 ^f	5,119	4,750	2,358
Total	2,193 ^f	5,987	5,631	2,549
Total criminal	7,938 ^f	29,522	28,732	8,728
Traffic:				
DUI/DWI:				
Misdemeanor--driving while intoxicated	2,568 ^f	9,343	9,189	2,722
Juvenile--driving while intoxicated	2 ^f	8	7	3
Total	2,570 ^f	9,351	9,196	2,725
Other traffic violation:				
Traffic--other than driving while intoxicated	5,770 ^f	218,368	218,160	5,978
Total traffic	8,340 ^f	227,719	227,356	8,703
Juvenile:				
Criminal-type offense:				
Youth Rehabilitation Act--drug	47 ^f	59	76	30
Youth Rehabilitation Act--other	2,820 ^f	7,539	7,008	3,351
Total	2,867 ^f	7,598	7,084	3,381
Non-offense:				
Child Protection Act	283 ^f	491	490	284
Total juvenile	3,150 ^f	8,089	7,574	3,665
Grand total	44,323 ^f	310,366	306,366	48,323

	Total trial ^d	Time interval data (average days)		
Civil:				
Tort	82			
Small claims	9,257			
Domestic relations:				
Support/custody	725			
Adoption	945			
Other domestic relations	6,867			
Total	8,537			
Estate:				
Probate/wills/intestate	1,811			
Guardianship/conservatorship trusteeship	317			
Total	2,128			
Extraordinary writs	44			
Other civil	2,566			
Total civil	22,614			
Criminal:				
Misdemeanor	14,696			
Preliminary hearing	1,877			
Total criminal	16,573			
Traffic:				
DUI/DWI	7,354			
Other traffic violations	4,649			
Total traffic	12,003			
Juvenile:				
Criminal-type offense	4,523			
Non-offense	368			
Total juvenile	4,891			
Grand total	56,081			

Boldface headings indicate the classifications used by the CSIM project.
N/A = This case type is handled by the court, but the data are not available.

^aCourt jurisdiction:

The Magistrates Division is a division of the District Court and its data are included in the general jurisdiction section of the summary tables in Part II of this report.

^dCase definition or unit of count:

A civil case is counted with the filing of a petition or complaint. The criminal case unit of count is the number of defendants on the information, indictment, or complaint. A trial is counted when it is officially begun (the jury is sworn or there is an opening statement or the introduction of any evidence). Also included with the trial data are cases closed at hearings.

^fBeginning pending figure for the 1980 court year does not equal the end pending figure for the 1979 court year: Corrections were made to end pending figures for the 1980 court year based on an inventory of cases. This caused the beginning pending figures for the 1980 court year computed from filed, disposed, and end pending figures, to be different from end pending figures reported for 1979.

^hInformation on time interval or age of pending caseload data:

Criminal and traffic cases included in the time interval data include all criminal and traffic data except "juvenile--driving while intoxicated" cases.

Source: Administrative Office of the Courts, The Idaho Courts 1980 Annual Report (Boise, Idaho). Statistics are from the annual report except that totals have been computed where necessary.

ILLINOIS COURT SYSTEM, 1980

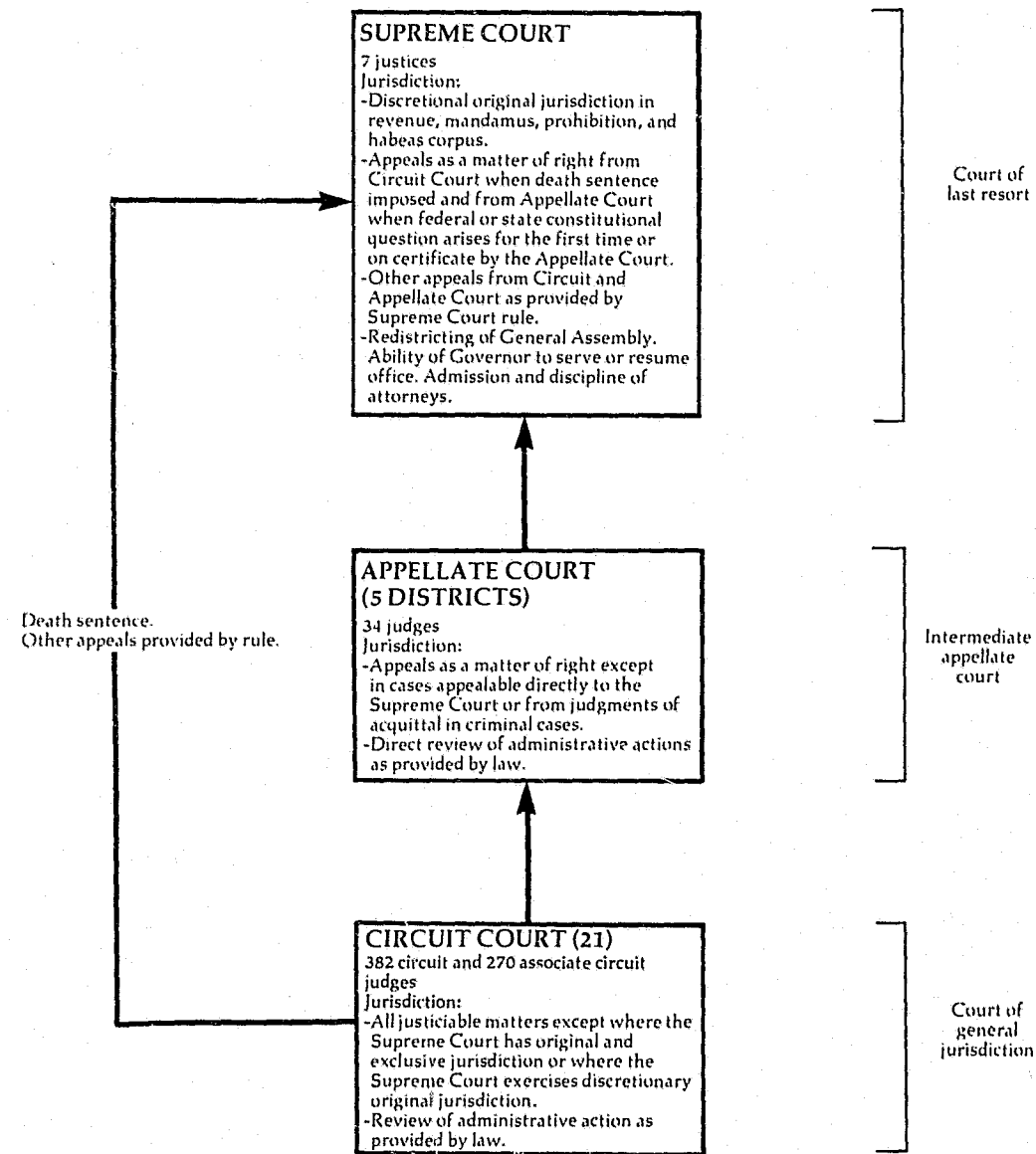

↑ Indicates route of appeal.

ILLINOIS SUPREME COURT Court of last resort 7 Justices January 1, 1980 to December 31, 1980

	Beginning pending	Filed	Disposed	End pending
Cases:				
Appeals:				
Civil:				
Application for leave to appeal allowed	64	(102) ^e	91	75
Action for motion in public interest case [Rule 302(b)] allowed	4	(14) ^e	10	8
Statute held invalid [Rules 302(a)(1), 603]	3	6	3	6
Certificate of importance	1	0	1	0
Total	72	6 (116)^e	105	89
Criminal:				
Application for leave to appeal allowed	37	(62) ^e	71	28
Action for motion in public interest case [Rule 302(b)] allowed	0	(0) ^e	0	0
Statute held invalid [Rules 302(a)(1), 603]	5	3	6	2
Certificate of importance (Rule 316)	0	0	0	0
Death penalty [Rule 603]	16	16	5	27
Total	58	19 (62)^e	82	57
Appeal of administrative agency case:				
Industrial Commission [Rules 302(a)(2)]	66	81	84	63
Total appeals	196	106 (178)^e	271	209
Other cases:				
Original proceedings:				
Civil:				
Original action motions (including Rule 381 motions)	3	38	31 (6) ^e	4
Original action motions allowed	2	(6) ^e	5	3
Miscellaneous	0	11	11	0
Total civil	5	49 (6)^e	47 (6)^e	7
Criminal:				
Original action motions (including Rule 381 motions)	1	32	24 (7) ^e	2
Original action motions allowed	1	(7) ^e	6	2
Miscellaneous	0	35	33	2
Total criminal	2	67 (7)^e	63 (7)^e	6
Disciplinary matter:				
Attorney disciplinary	6	15	11	10
Total	13	131 (13)^e	121 (13)^e	23
Requests to appeal:				
Civil:				
Petition for leave to appeal	103	625	505 (102) ^e	121
Petition for public interest [Rule 302(b)] motion	0	41	26 (14) ^e	1
Total civil	103	666	531 (116)^e	122
Criminal:				
Petition for leave to appeal	111	557	491 (62) ^e	115
Petition for public interest [Rule 302(b)] motion	0	1	1 (0) ^e	0
Total criminal	111	558	492 (62)^e	115
Total	214	1,224	1,023 (178)^e	237
Total other cases	227	1,355 (13)^e	1,144 (191)^e	260
Total cases	423	1,461 (191)^e	1,415 (191)^e	469
Other proceedings:				
Rehearing requests:				
Petition for rehearing	N/A	N/A	65	N/A
Total other proceedings	N/A	N/A	65	N/A
Manner of disposition				
Full opinion	231			
Supervisory orders	3			

Boldface headings indicate the classifications used by the CSIM project.
N/A = This case type is handled by the court, but the data are unavailable.

^eCases not included in the total to avoid double counting: Petitions for leave to appeal, Rule 302(b) motions, and original action motions are counted as requests to appeal or original proceedings filings; when denied, a disposition is counted; when granted, the case becomes an appeal or original proceeding, but a new filing is not counted. When the appeal or original proceeding is concluded, a disposition is counted. The granted petitions and motions are the numbers appearing in parentheses.

Source: Administrative Office of the Illinois Courts, 1980 Annual Report of the Supreme Court of Illinois (Chicago, Illinois: March 1981). Statistics are from the annual report except that totals have been computed where necessary.

ILLINOIS APPELLATE COURT
Intermediate appellate court
5 districts, 34c judges
January 1, 1980 to December 31, 1980

	Beginning pending	Filed	Disposed	End pending
Cases:				
Appeals:				
Civil	2,338	3,183 ^k	3,113	2,407
Criminal	2,586	3,420 ^k	3,040	2,967
Total appeals	4,924	6,603	6,153	5,374
Total cases	4,924	6,603	6,153	5,374

Disposition of appeals

	Civil				Criminal			
	By opinion	By order	Without opinion or order	Total	By opinion	By order	Without opinion or order	Total
Affirmed	711	324	--	1,035	823	1,041	--	1,864
Modified	15	6	--	21	8	11	--	19
Reversed	112	38	--	150	47	26	--	73
Affirmed in part and/or reversed in part	170	30	--	200	102	108	--	210
Reversed and remanded	311	80	1	392	161	85	0	246
Remanded	9	4	--	13	6	6	--	12
Remanded with director for further proceeding	--	--	2	2	--	--	17	17
Dismissed	38	37	1,140	1,215	10	14	527	551
Transferred	--	--	21	21	--	--	3	3
Leave to appeal denied	--	--	56	56	--	--	2	2
Confession of error	--	--	1	1	--	--	6	6
Other dispositions	--	--	7	7	--	--	37 ^l	37
Total	1,366	519	1,228	3,113	1,157	1,291	592	3,040

Manner of disposition

	Civil	Criminal	Total
Majority opinion	X	X	2,147 ^m
Per curiam	X	X	1 ^m
Rule 23 order	X	X	1,760 ^m
Without opinion or order	1,228	592	1,820

Time interval data (months)

	Number of cases					
	Under 6 months	6 to 12 months	12 to 18 months	18 to 24 months	24 to 36 months	Over 36 months
Date of filing to date of disposition:						
Civil	989	1,389	575	112	47	1
Criminal	608	1,422	745	197	63	5
Date briefs filed to date of disposition:						
Civil	1,457	418	50	4	0	0
Criminal	2,147	233	28	4	1	1

Boldface headings indicate the classifications used by the CSIM project.

X = The data for this case type are known to be included in the total but were not available by category.

-- = Not applicable.

^cJudge information:

In addition to the 34 regular judges, 4 retired judges and 9 circuit judges also served on this court by agreement during 1980.

^kAdditional information:

Of the 3,183 civil appeals filed, 31 were cases which were reinstated during 1980.

Of the 3,420 criminal appeals filed, 93 were cases which were reinstated during 1980.

^lSpecial source or revision in the data:

Figures for the number of civil and criminal cases disposed without opinion or order were given by the administrative office of the courts during data verification.

^mInformation on disposition type or trial data:

There were 51 specially concurring, 142 dissenting, and 41 supplemental opinions filed in the court.

The 2,148 majority and per curiam opinions disposed of 2,523 cases.

The 1,760 Rule 23 orders disposed of 519 civil and 1,291 criminal cases.

ⁿSource: Administrative Office of the Illinois Courts, 1980 Annual Report of the Supreme Court of Illinois (Chicago, Illinois: March, 1981). Statistics are from the annual report except that totals have been computed where necessary, and additional was supplied during data verification.

ILLINOIS CIRCUIT COURT
Court of general jurisdiction
21 circuits, 302 circuit and 270c associate judges
January 1, 1980 to December 31, 1980

	Beginning pending	Filed ^j	Disposed	End pending
Civil:				
Law:				
Law \$15,000 and under	90,348 ^f	182,398	148,349	124,889 ^g
Law over \$15,000	85,223	45,167	36,823	93,742 ^g
Total	175,571 ^f	227,565	185,172	218,631 ^g
Small claims	46,772 ^f	183,036	177,991	51,848 ^g
Real property rights:				
Eminent domain	1,138	581	620	1,110 ^g
Equity:				
Chancery	34,309	29,560	32,749	31,672 ^g
Domestic relations:				
Marriage dissolution:				
Divorce	37,501	72,556	71,699	35,617 ^g
Other domestic relations:				
Family				
Total	28,209	40,210	48,384	21,162 ^g
Estate:				
Probate/wills/intestate:				
Probate	86,333	34,591	35,512	100,677 ^g
Appeal:	1,916	9,167	9,340	1,742 ^g
Appeal of administrative agency case:				
Tax	146,655	117,716	136,153	104,987 ^g
Municipal corporations	517	184	108	424 ^g
Total	147,172	117,900	136,261	105,411 ^g
Other civil:				
Miscellaneous remedies	6,132	8,097	6,245	7,653 ^g
Total civil	565,653	723,263	703,973	575,523^g
Criminal:				
Felony	19,399	41,348	40,570	19,804 ^g
Misdemeanor:				
Misdemeanors ^j	124,876	511,949	509,357	140,689 ^g
Conservation violations	N/A	11,349	10,167	N/A
Total	124,876 ⁱ	523,298	519,524	140,689 ^g
Ordinance violations	N/A	84,594	81,726	N/A
Total criminal	144,275ⁱ	649,240	641,820	160,493^g
Traffic:				
Parking:				
Parking tickets in Cook County	N/A	3,701,546	1,264,641	N/A
Other traffic violation:				
Traffic violations	N/A	2,751,117	2,701,893	N/A
Total traffic	N/A	6,452,663	3,966,534	N/A
Juvenile:				
Total juvenile	16,877	31,591	29,997	22,382 ^g
Grand total	726,905ⁱ	7,856,757	5,342,324	758,398^g

Trial^d

Civil:	Trial ^d			Criminal (felony) dispositions ^m	
	Jury	Non-jury	Total	Jury trial:	Felony
Law \$1,000 to \$15,000...	832	N/A	N/A	Conviction	1,202
Law over \$15,000	1,226	N/A	N/A	Acquittal	355
Total	2,058	N/A	N/A	Non-jury trial:	
Criminal (felony) ^m	1,557 ^l	3,379 ^l	4,936	Conviction	1,911
Total	3,615	N/A	N/A	Acquittal	1,468
				Plea of guilty	22,601
				Reduced to misdemeanor ^m	4,564
				Convicted of included misdemeanor	174
				Discharged at preliminary hearing	3,167
				Other reduced or dismissed	31,856
				Found unfit to stand trial	439

Time interval data

	Under 1 year	1 to 1-1/2 years	1-1/2 to 2 years	2 to 2-1/2 years	2-1/2 to 3 years	3 to 3-1/2 years	3-1/2 to 4 years	Over 4 years	Average time elapsed month
Cases terminated by verdict:									
Law	216	274	229	167	172	210	209	581	35.2

Boldface headings indicate the classifications used by the NCSP.
 N/A = This case type is handled by the court, but the data are unavailable.
 X = The data for this case type are known to be included in the total but were not available by category.

- c**Judge information:
 Associate judges may hear all matters except criminal trials in which the defendant is charged with an offense punishable by more than one year imprisonment.
- d**Case definition or unit of count:
 A civil case is counted with the filing of a petition or complaint.
 The criminal case unit of count for caseload data is the number of informations, indictments, or complaints. The criminal case unit of count for trial and type of disposition data is the number of defendants.
 A trial is counted if tried to verdict or decision.
- f**Beginning pending figure for the 1980 court year does not equal the end pending figure for the 1979 court year:
 These differences were caused by adjustments that were made by the court in the 1979 end pending counts.
- g**Change in pending does not equal the difference between filings and dispositions:
 Figures were adjusted by reason of a physical inventory.
- i**Data are not complete:
 Misdemeanors and grand total pending figures do not include any conservation violation cases.
 Criminal total pendings do not include pending cases for conservation violations, or ordinance violations.
 Grand total pendings do not include pending cases for conservation violations, ordinance violations, and traffic cases.
- j**Explanation of data in the category:
 Filed includes cases that have been reinstated and transferred in and transferred out of the court's jurisdiction. Cases reinstated or transferred in are added to the original filings, while cases transferred out are subtracted. Postjudgment and posttermination matters are not included.
 Misdemeanor cases include ordinance violations, conservation violations and preliminary hearings in felony cases in the Circuit Court of Cook County.
- m**Information on disposition type or trial data:
 Criminal trials and criminal dispositions are for felony cases only. Trials in which the defendant was found guilty of a reduced charge were not included in the trial data, but are included in the "reduced to misdemeanor" figure.
 The unit of count in trial and disposition data is the number of defendants, unlike the unit of count in the other profile data.

Source: Administrative Office of the Illinois Courts, 1980 Annual Report of the Supreme Court of Illinois (Chicago, Illinois: March, 1981). Statistics are from the annual report except that totals have been computed where necessary.

INDIANA COURT SYSTEM, 1980

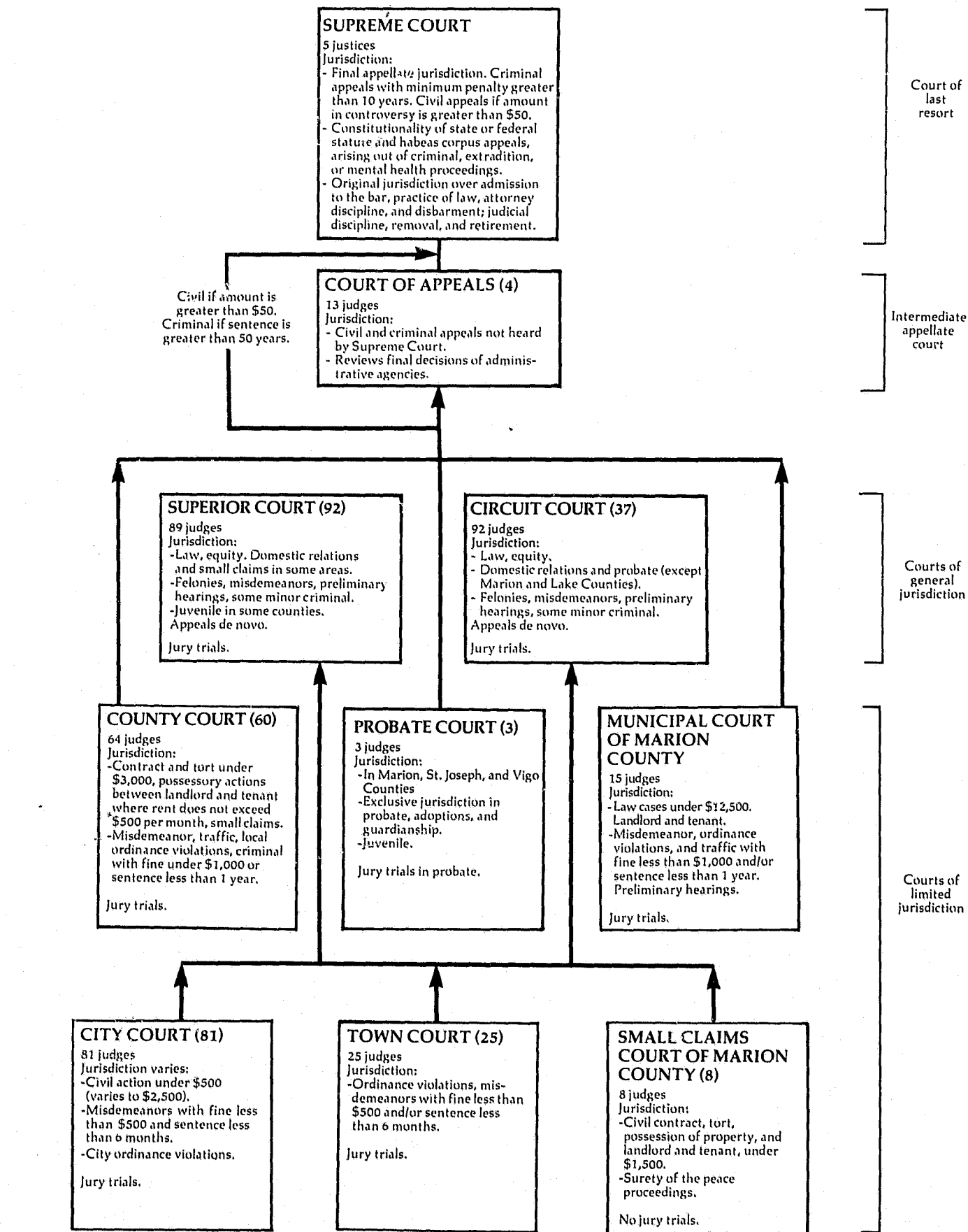

INDIANA SUPREME COURT
Court of last resort
5 Justices
January 1, 1980 to December 31, 1980

	Beginning pending	Filed	Disposed	End pending
Cases:				
Appeals:				
Direct appeals	X	X	226	X
Civil after petitions to transfer granted.....	X	(23) ^e	21	X
Criminal after petitions to transfer granted	X	(N/A) ^e	7	X
Total appeals	X	X (23) ^{ei}	254	X
Other cases:				
Original proceedings:				
Original jurisdiction:				
Original actions	X	X	16	X
Writs.....	0	66	66	0
Total	X	X	82	X
Disciplinary matter:				
Disciplinary cases	X	X	0	X
Total.....	X	X	82	X
Requests to appeal:				
Civil petitions to transfer.....	0	223	200 (23) ^e	0
Criminal petitions to transfer	X	X	90 (N/A) ^e	X
Total.....	X	X	290 (23) ⁱ	X
Total other cases.....	X	X	372 (23) ⁱ	X
Total cases.....	109 ^l	646 ^h (23) ^{ei}	626 (23) ^{ei}	129
Other proceedings:				
Other matters:				
Petitions for extension of time	N/A	N/A	502	N/A
Special judge matters	N/A	N/A	766	N/A
Hearing officers in disciplinary matters	N/A	N/A	46	N/A
Total other proceedings	N/A	N/A	1,314	N/A

	Manner of disposition			
	Appeals	Original jurisdiction	Disciplinary	Total
Majority opinion	254	16	0	270

Boldface headings indicate the classifications used by the CSIM project.
 N/A = This case type is handled by the court, but the data are unavailable.
 X = The data for this case type are known to be included in the total but were not available by category.

^eCases not included in the total to avoid double counting:
 Requests to appeal granted are not counted as dispositions until the appeal is disposed; the filing of the resulting appeal is not counted as a new filing. These granted requests to appeal cases are the numbers appearing in the parentheses.

^hFigure was computed:
 Total Filing figure was computed from total disposition and pending data.

ⁱData are not complete:
 The number of criminal petitions to transfer granted was not available, and is therefore not included in the total appeals filed, total cases filed figures, requests to appeal disposed, total other cases disposed, or total cases disposed.

^lSpecial source or revision in data:
 The beginning pending total cases figure was obtained from the 1979 annual report where it was given as the end pending figure for the 1979 court year.

Source: Division of State Court Administration, 1980 Indiana Judicial Report (Indianapolis, Indiana). Statistics are from the annual report except that totals have been computed where necessary.

INDIANA COURT OF APPEALS
Intermediate appellate court
4 districts, 13 judges
January 1, 1980 to December 31, 1980

	Beginning pending ^J	Filed ^J	Disposed	End pending ^j
Cases:				
Appeals:				
Civil	X	478	X	X
Criminal	X	411	X	X
Other appeals:				
Expedited cases	X	48	X	X
Total appeals	600	937	1,166	371
Other cases:				
Requests to appeal				
Total other cases.....				
Total cases.....	600	937	1,166	371
Other proceedings:				
Other matters:				
Motions to dismiss/affirm	40	156	170	26
Motions, petitions for time, and miscellaneous orders handed down	--	3,518	3,518	--
Total	40	3,674	3,688	26
Total other proceedings	40	3,674	3,688	26
Manner of disposition				
Opinion (majority)	1,137 ^m			
Order	29			
Age of pending caseload (months)				
Less than 3 months			194	
Between 3 and 6 months			44	
Between 6 and 9 months			44	
Over 9 months			89	

Boldface headings indicate the classifications used by the CSIM project.
 Blank space = Not enough information is known. The case category may or may not be handled by the court.
 X = The data for this case type are known to be included in the total but were not available by category.
 -- = Not applicable.

^JExplanation of data included in the category:
 Filed cases are "fully briefed cases" forwarded to the court by the clerk's office.
 Pending cases are "fully briefed cases" that have been filed but not disposed.

^mInformation on disposition type or trial data:
 There were a total of 149 concurring and dissenting opinions filed in addition to the 1,137 majority opinions.

Source: Division of State Court Administration, 1980 Indiana Judicial Report (Indianapolis, Indiana). Statistics are from the annual report except that totals have been computed where necessary.

INDIANA SUPERIOR COURT AND CIRCUIT COURT^a
 Court of general jurisdiction
 92 courts, 89 judges; 37 circuits, 92 judges
 January 1, 1980 to December 31, 1980

	Beginning pending	Filed	Disposed	End pending
Civil^d:				
Small claims (County Court function) ^k	X	40,192	40,166	19,027
Domestic relations:				
Marriage dissolution:				
Dissolution	35,729 ^{fh}	49,132	48,053	36,808
Redocketed dissolutions	20,069 ^{fh}	29,837	27,111	22,795
Total	55,798 ^{fh}	78,969	75,164	59,603
Estate:				
Guardianship/conservatorship/trusteeship:				
Guardianship	26,926 ^{fh}	4,386	3,147	28,165
Other estate:				
Probate/adoption	39,587 ^{fh}	17,809	17,474	39,922
Total	66,513 ^{fh}	22,195	20,621	68,087
Other civil:				
Plenary proceedings	73,357 ^{fh}	58,155	54,626	76,886
Redocketed civil	21,943 ^{fh}	16,880	13,353	25,470
Plenary proceedings (County Court function) ^k	X	2,043	281	345
Redocketed civil (County Court function) ^k	12,262 ^{fh}	21,486	18,792	14,956
Total	X	98,564	87,052	117,657
Total civil	247,457 ^{fh}	239,920	223,003	264,374
Criminal^d:				
Misdemeanor:				
Criminal (County Court function) ^k	6,630 ^{fh}	22,743	18,760	10,613
Redocketed criminal (County Court function) ^k	156 ^{fh}	1,275	1,234	197
Total	6,786 ^{fh}	24,018	19,994	10,810
Felony/misdemeanor:				
Criminal	16,529 ^{fh}	17,183	16,889	16,823
Redocketed criminal	1,379 ^{fh}	2,830	2,717	1,492
Total	17,908 ^{fh}	20,013	19,606	18,315
Preliminary hearing:				
Other (County Court function) ^{jk}	733 ^h	4,157	3,328	1,562
Other criminal:				
Other ^j	3,693 ^{fh}	9,528	8,615	4,606
Total criminal	29,120 ^{fh}	57,716	51,543	35,293
Traffic:				
Other traffic violations:				
Nonfelony traffic (County Court function) ^k	13,100 ^{fh}	113,533	107,180	19,453
Total traffic	13,100 ^{fh}	113,533	107,180	19,453
Juvenile:				
Total juvenile	15,204 ^{fh}	26,512	25,199	16,517
Grand total	304,881 ^{fh}	437,681	406,925	335,637

	Trial ^d		Type of disposition		County Court function	Total
	Superior and Circuit Court	County Court function	Superior and Circuit Court	County Court function		
	Civil		Dismissed			
	Criminal		GUILTY PLEA			
	plenary		Default			
	Other ^m		Settled			
Jury	956	207	Closed			
Non-jury	1,392	11,395	Transferred			
Total	2,348	12,067	Venued out			
	Total		Traffic Violations			
			Bureau			
			Failure to appear			
			Others			

Boldface headings indicate the classifications used by the CSIM project.

-- = Not applicable.

X = The data for this case type are known to be included in the total but were not available by category.

^aCourt jurisdiction

On January 1, 1979, the Criminal Court of Marion County and the Juvenile Court of Marion County were vested into a reorganized Superior Court.

^dCase definition or unit of count:

A civil case is counted with the filing of a petition or complaint.

The criminal case unit of count is the number of informations, indictments, or complaints.

A trial is counted if tried to verdict or decision.

^fBeginning pending figure for the 1980 court year does not equal the end pending figure for the 1979 court year:

Figures are as calculated from data given in the annual report.

^hFigure was computed:

Beginning pending figures were calculated from filing, disposition, and end pending data.

^jExplanation of data included in the category:

"Other" includes all matters adjudicated in the court that have not been specifically listed. These include probable cause hearings, petitions for writs of habeas corpus, commitment proceedings, waiver hearings, and informal juvenile hearings. It was determined from the data that many of these were probable cause cases when handled as a County Court function. The "other" category cases are listed as other criminal for the regular functions of the court.

^kAdditional information:

Case categories identified as "county court function" are cases that were handled by the Superior Court or Circuit Court, but are normally handled by the County Court.

Cases filed include 5,186 cases "venued in".

^mInformation on disposition type or trial data:

"Other" trials include data for trials in domestic relations, estate, traffic, juvenile, public hearing, and other criminal cases.

Source: Division of State Court Administration, 1980 Indiana Judicial Report (Indianapolis, Indiana). Statistics are from the annual report except that totals have been computed where necessary.

INDIANA COUNTY COURT
 Court of limited jurisdiction
 60 courts, 64 judges
 January 1, 1980 to December 31, 1980

	Beginning pending	Filed	Disposed	End pending
Civil^d:				
Small claims	24,028 ^{fh}	71,256	67,176	28,108
Other civil:				
Plenary proceedings	3,478 ^{fh}	5,261	3,901	4,838
Redocketed civil	19,484 ^{fh}	26,808	17,468	28,824
Total	22,962 ^{fh}	32,069	21,369	33,662
Total civil	46,990 ^{fh}	103,325	88,545	61,770
Criminal^d:				
Misdemeanor:				
Criminal	18,968 ^{fh}	50,173	45,711	23,430
Redocketed criminal	301 ^{fh}	936	943	294
Total	19,269 ^{fh}	51,109	46,654	23,724
Preliminary hearing:				
Other ^j	421 ^{fh}	1,793	1,846	368
Total criminal	19,690 ^{fh}	52,902	48,500	24,092
Traffic:				
Other traffic violation:				
Nonfelony traffic	47,443 ^{fh}	207,438	194,306	60,575
Total traffic	47,443 ^{fh}	207,438	194,306	60,575
Grand total	114,123 ^{fh}	363,665 ^k	331,351	146,437

	Trial ^d			Type of disposition
	Jury	Non-jury	Total	
Civil:				Plea
Small claims	--	13,255	13,255	Dismissed
Plenary proceedings	22	569	591	Default
Redocketed civil	--	7,144	7,144	Traffic Violations Bureau
Total	22	20,968	20,990	Settled
Criminal	141	4,131	4,272	Failed to appear
Traffic	--	6,190	6,190	Transferred out
Other ^m	49	1,511	1,560	Venued out
Total	212	32,800	33,012	Other

(continued on next page)

Indiana County Court (continued)

Boldface headings indicate the classifications used by the CSIM project.
 -- = Not applicable.

^dCase definition or unit of count:

A civil case is counted with the filing of a petition or complaint.
 The criminal case unit of count is the number of informations, indictments, or complaints.
 A trial is counted if tried to verdict or decision.

^fBeginning pending figure for the 1980 court year does not equal the end pending figure for the 1979 court year:
 Figures are given as calculated from data contained in the annual report.

^hFigure was computed:

Beginning pending figure was computed from filings, dispositions, and end pending data.

^jExplanation of data included in the category:

"Other" criminal category includes all matters adjudicated in the court that have not been specifically listed. These include probable cause hearings, petitions for writs of habeas corpus, commitment proceedings, and waiver hearings. It was determined from the data that many of these were probable cause cases in the County Courts.

^kAdditional information:

Three-hundred-sixty-five of the filed cases were "venued in."

^mInformation on disposition type or trial data:

"Other" trials include data for trials in small claims, traffic, and preliminary hearing cases.

Source: Division of State Court Administration, 1980 Indiana Judicial Report (Indianapolis, Indiana). Statistics are from the annual report except that totals have been computed where necessary.

INDIANA CITY COURT AND TOWN COURT
 Court of limited jurisdiction
 81 courts, 81 judges
 January 1, 1980 to December 31, 1980

	Beginning pending	Filed	Disposed	End pending
Civil:				
Civil	3,481 ^h	59,067	57,427	5,121
Total civil	3,481 ^h	59,067	57,427	5,121
Criminal:				
Other criminal:				
Surety of the peace	0 ^h	2,400	2,399	1
Total criminal	0 ^h	2,400	2,399	1
Grand total	3,481^h	61,467	59,826	5,122

Civil and criminal dispositions

Disposed by bench trial	16,455
Settled	2,195
Guilty Plea	1,372
Dismissed	6,958
Default	31,328
Venued out	684
Transferred	268
Other	566
Total	59,826

Boldface headings indicate the classifications used by the CSIM project.

^hFigure was computed:

Beginning pending figures were computed from filing, disposition, and end pending figures given in the annual report.

Source: Division of State Court Administration, 1980 Indiana Judicial Report (Indianapolis, Indiana). Statistics are from the annual report except that totals have been computed where necessary.

MUNICIPAL COURT OF MARION COUNTY, INDIANA
 Court of limited jurisdiction
 1 court, 11 full-time and 4 part-time judges
 January 1, 1980 to December 31, 1980

	Beginning pending	Filed	Disposed	End pending
Civil:				
Law:				
Civil	4,742 ^{fh}	13,100	13,093	4,749
Redocketed civil	596 ^{fh}	11,081	8,037	3,640
Other	3 ^h	2	5	0
Total	5,341 ^{fh}	24,183	21,135	8,389
Total civil	5,341 ^{fh}	24,183	21,135	8,389
Criminal:				
Misdemeanor:				
Criminal	20,020 ^{fh}	50,245	37,443	41,822
Redocketed criminal	0	64	64	0
Total	29,020 ^{fh}	50,309	37,507	41,822
Total criminal	29,020 ^{fh}	50,309	37,507	41,822
Traffic:				
Other traffic violation:				
Nonfelony traffic	70,989 ^{fh}	91,012	88,419	73,582
Total traffic	70,989 ^{fh}	91,012	88,419	73,582
Grand total	105,350^{fh}	165,504^k	147,061	123,793

Trial^d

	Trial ^d			Type of disposition	
	Jury	Non-jury	Total		
Civil	36	1,093	1,129	Guilty plea	64,305
Redocketed civil	--	5,335	5,335	Dismissed	49,424
Total	36	6,428	6,464	Default	8,570
Criminal	86	6,727	6,813	Traffic Violations Bureau	6,985
Traffic	--	2,068	2,068	Settled	661
Other	23	403	426	Transferred out	0
Total	145	15,626	15,771	Venued out	76
				Other	1,269

Boldface headings indicate the classifications used by the CSIM project.
 -- = Not applicable.

^dCase definition or unit of count:

A civil case is counted with the filing of a petition or complaint.
 The criminal case unit of count is the number of informations, indictments, or complaints.
 A trial is counted if tried to verdict or decision.

^fBeginning pending figure for the 1980 court year does not equal the end pending figure for the 1979 court year:
 Figures are given as calculated from data contained in the annual report.

^hFigure was computed:

Beginning pending figure was computed from filing, disposition, and end pending data.

^kAdditional information:

Twenty-one of the filed cases were "venued in."

Source: Division of State Court Administration, 1980 Indiana Judicial Report (Indianapolis, Indiana). Statistics are from the annual report except that totals have been computed where necessary.

INDIANA PROBATE COURT
 Court of limited jurisdiction
 3 courts^b, 3 judges
 January 1, 1980 to December 31, 1980

	Beginning pending	Filed	Disposed	End pending
Civil^d:				
Law:				
Civil plenary	599 ^{fh}	833	739	693
Redocketed civil	0 ^{gh}	0	0	0
Total	599 ^{fh}	833	739	693
Estate:				
Guardianship/conservatorship/trusteeship:				
Guardianship	5,802 ^{fh}	1,146	1,038	5,910
Other estate:				
Probate/adoption	5,155 ^{fh}	3,990	4,269	4,876
Total	10,957 ^{fh}	5,136	5,307	10,786
Other civil	717 ^{fh}	902	532	1,087
Total civil	12,273 ^{fh}	6,871	6,578	12,566
Juvenile:				
Total juvenile	1,259 ^{fh}	1,583	1,263	1,579
Grand total	13,532 ^{fh}	8,454	7,841	14,145

Civil and juvenile	Trial ⁱ			Civil and juvenile dispositions		
	Jury	Non-jury	Total	Dismissed	Settled	Closed
Civil and juvenile	0 ⁱ	5,836 ⁱ	5,836 ⁱ	518 ⁱ	280 ⁱ	759 ⁱ
						3 ⁱ

Boldface headings indicate the classifications used by the CSIM project.

^bParticular court or reporting system information:

The three courts are located in Marion, St. Joseph, and Vigo Counties.

^dCase definition or unit of count:

A civil case is counted with the filing of a petition or complaint.

A trial is counted if tried to verdict or decision.

^fBeginning pending figure for the 1980 court year does not equal the end pending figure for the 1979 court year:

Figures are as calculated from filings, dispositions, and end pending data given in the annual report.

^hFigure was computed:

End pending figure was computed from the filing, disposition, and beginning pending data.

ⁱData are not complete:

Disposition tables include cases from Marion and St. Joseph Counties only.

Source: Division of State Court Administration, 1980 Indiana Judicial Report (Indianapolis, Indiana). Statistics are from the annual report except that totals have been computed where necessary.

SMALL CLAIMS COURT OF MARION COUNTY, INDIANA
 Court of limited jurisdiction
 8 courts, 8 judges
 January 1, 1980 to December 31, 1980

There were no data for cases handled in the Small Claims Court of Marion County Court for 1980.

IOWA COURT SYSTEM, 1980

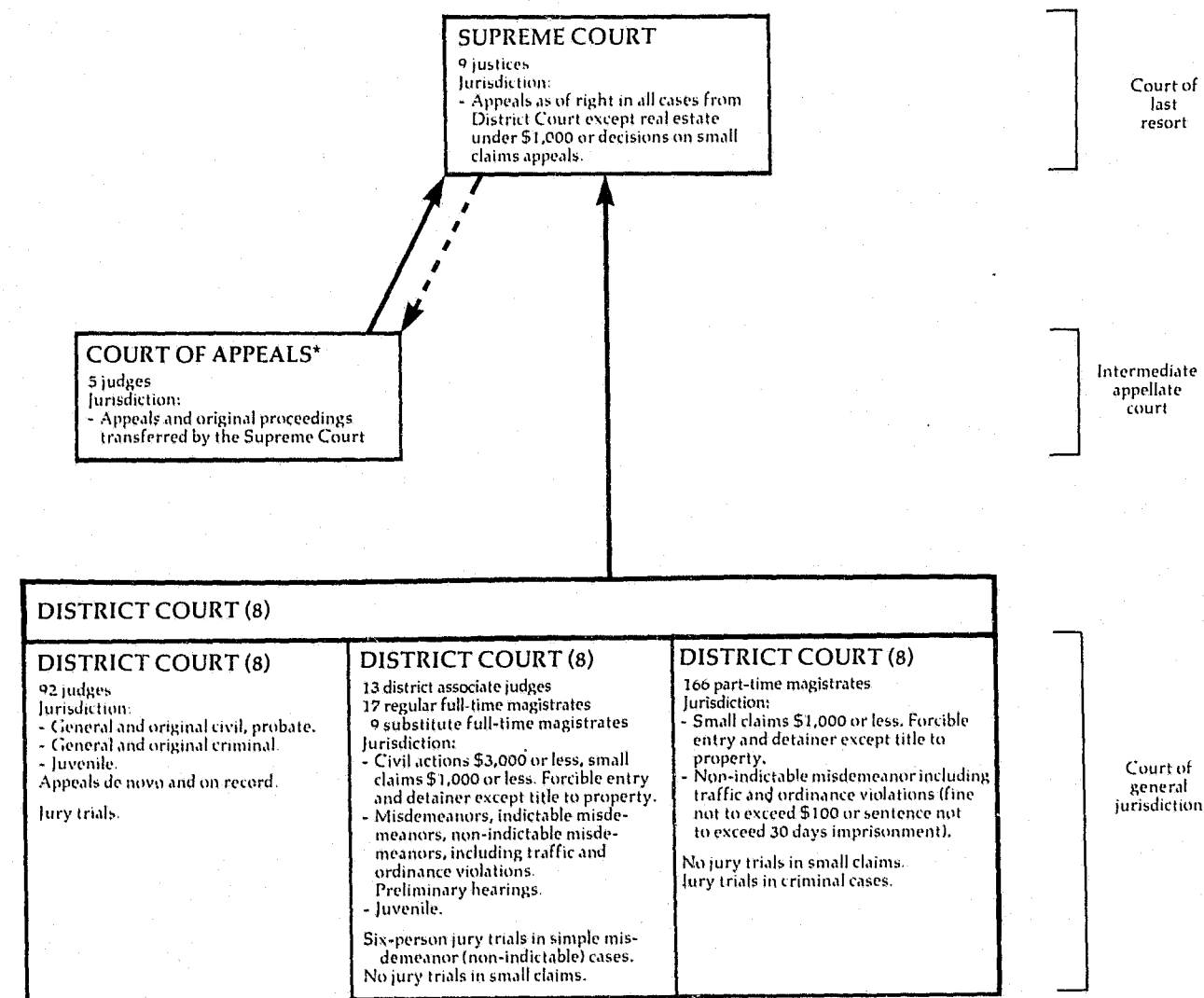

↑ Indicates route of appeal.

↑ Indicates transfer of cases.

*Court of Appeals began hearing oral arguments and deciding cases in January, 1977.

IOWA SUPREME COURT
Court of last resort
9 Justices
January 1, 1980 to December 31, 1980

	Beginning pending	Filed	Disposed	End pending
Cases:				
Appeals:				
Civil:				
Contracts	X	X	42	X
Contested child custody	X	X	16	X
Domestic relations not involving child custody	X	X	8	X
Property	X	X	15	X
Taxation	X	X	4	X
Tort	X	X	34	X
Trust, estates, wills	X	X	9	X
Other	X	X	26	X
Direct appeals from final judgments in civil cases	X	X	--	X
Writ of certiorari granted	X	(4) ^e	--	X
Interlocutory appeal granted	X	(16) ^e	--	X
Disposition by order or other mode prior to formal submission to the court	--	--	771 ^k	--
Total	X	X(20) ^e	919	X
Criminal:				
Guilty plea only	X	X	4	X
Guilty plea and sentencing only	X	X	3	X
Other	X	X	68	X
Direct appeals from final judgments in criminal cases	X	X	--	X
Writ of certiorari granted	X	(4) ^e	--	X
Disposition by order or other mode prior to formal submission to the court	--	--	328 ^k	--
Total	X	X(4) ^e	403	X
Postconviction remedy:				
Postconviction relief	X	15	8	X
Appeal of administrative agency case:				
Administrative law	X	X	31	X
Total appeals	X	X(23) ^e	1,361	X
Other cases:				
Original proceedings:				
Disciplinary:				
Lawyer disciplinary proceedings	X	X	4	X
Request to appeal:				
Civil:				
Petition for writ of certiorari	X	X	29 (X) ^e	X
Petition for permission to appeal interlocutory ruling ...	X	X	80 (X) ^e	X
Petition for discretionary review	X	X	26 (X) ^e	X
Total	X	X	135 (X) ^e	X
Criminal:				
Petition for writ of certiorari	X	X	9 (X) ^e	X
Petition for discretionary review	X	X	55 (X) ^e	X
Total	X	X	64 (X) ^e	X
Total	X	X	199 (X) ^e	X
Sentence review only:				
Sentencing only	X	X	9	X
Total other cases	X	X	212 (23) ^e	X
Total cases	968	1,620 (23) ^e	1,573 (23) ^e	1,029
Other proceedings:				
Other matters:				
Rehearing requests:				
Application for further review	0 ^l	156 ^h	157	0
Motions and orders	0	4,220	4,220	0
Total	0	4,376	4,377	0
Manner of disposition				
	Civil^m	Criminal^m	Disciplinary	Total
Signed opinion	174 ^l	72 ^l	4	250
Per curiam	13 ^l	12 ^l	0	25
Total opinion	187	84	4	275 ^m
Disposition of cases^l				
	Civil^m	Criminal^m	Total	Disciplinary
Signed or per curiam opinion ^l :				
Affirmed	86	49	135	--
Reversed	58	23	81	--
Reversed Court of Appeals	6	1	7	--
Combination or modification	28	6	34	--
Lawyer license suspended	4	0	4	4
Other	9	5	14	0
Without opinion:				
Transferred to Court of Appeals	344	116	460	0
Consolidations	12	12	24	--
Dismissal or withdrawal prior to submission ..	255	55	310	0
Other dismissal	126	132	258	0
Status of pending caseload				
	Civil^m	Criminal^m	Total	
In work	433	424	857	
Ready	67	33	100	
Assigned to justices for submission	20	9	29	
Out to justices (submitted)	24	19	43	

Time interval data^l (average months)

	Civil ⁿ	Priority civil ⁿ	Criminal ⁿ	All
Notice of appeal to readiness	7.6	6.7	9.8	8.2
Readiness to submission	3.3	2.7	2.8	3.1
Submission to filing of decision	1.9	1.6	2.0	1.9
Notice of appeal to decision	12.8	11.0	14.6	13.2
Ready for submission to opinion	5.2	4.3	4.8	5.0

Boldface headings indicate the classifications used by the CSIM project.

X = The date for this case type are known to be included in the total but were not available by category.

-- = Not applicable.

^eCases not included in the total to avoid double counting:

Petitions for writ of certiorari and petitions for permission to appeal interlocutory ruling when granted are not counted as a disposition. The resulting appeal is not counted as a new filing, and is counted as a disposition only when the appeal is disposed. These granted petitions are the numbers appearing in the parentheses.

^gChange in pending does not equal the difference between filings and dispositions: Figures are as given in the annual report.

^hFigure was computed:

Applications for further review filed figure was computed from pending and disposed figures.

^kAdditional information:

Cases transferred to the Court of Appeals by the Supreme Court are not included in cases listed as disposed prior to formal submission to the court.

^lSpecial source or revision in the data:

Figures for the number of appeals filed, the number of civil and criminal opinions written and their contents, and time interval data were supplied by the clerk of the court during data verification.

^mInformation on disposition type or trial data:

The civil category for manner of disposition, disposition of cases, and status of pending cases data includes civil appeals, postconviction relief, and appeal of administrative agency cases.

The criminal category for manner of disposition, disposition of cases, and status of pending cases data includes criminal appeals and sentence review only cases.

In addition to the 275 majority opinions there were also 23 dissents and 15 concurrences filed.

ⁿInformation on time interval or age of pending caseload data:

Priority civil includes postconviction relief and contested child custody cases.

Source: Administrator of the Judicial Department, 1980 Annual Statistical Report (Des Moines, Iowa: 1981). Statistics are from the court report except that totals have been computed where necessary; and additional information was supplied by the clerk of the court during data verification.

IOWA COURT OF APPEALS
Intermediate appellate court
5 judges
January 1, 1980 to December 31, 1980

	Beginning pending	Filed	Disposed	End pending
Cases:				
Appeals:				
Civil:				
Contracts	X	X	35	X
Contested child custody	X	X	44	X
Domestic relations not involving child custody	X	X	81	X
Property	X	X	26	X
Taxation	X	X	3	X
Tort	X	X	34	X
Trust, estates, wills	X	X	14	X
Other	X	X	16	X
Disposition by order	X	X	7	X
Total	52 ^j	344 ^j	260	939 ^j
Criminal:				
Guilty plea only	X	X	3	X
Guilty plea and sentencing only	X	X	2	X
Other	X	X	82	X
Total	24 ^j	116 ^j	87	469 ^j
Postconviction remedy:				
Postconviction relief	(j)	(j)	10	(j)
Appeal of administrative agency case:				
Administrative law	(j)	(j)	33	(j)
Total appeals	76 ^j	460 ^j	390	1399 ^j
Other cases:				
Sentence review only:				
Sentencing only	(j)	(j)	7	(j)
Total other cases	(j)	(j)	7	(j)
Total cases	76	460	397	139

(continued on next page)

Iowa Court of Appeals (continued)

Manner of disposition	Disposition of cases ^l		
	Civil ^m	Criminal ^m	Total
Signed opinion.....	99 ^l	35 ^l	134
Per curiam	197 ^l	59 ^l	256
Dismissed by order	X	X	7

Disposition of cases ^l	Disposition of cases ^l		
	Civil ^m	Criminal ^m	Total
Signed and per curiam opinion:			
Affirmed	174	74	248
Reversed	59	17	76
Combination or modification	63	3	66

Time interval data (average months)				
	Civil	Priority civil ⁿ	Criminal	All
Ready for submission to opinion	4.8	4.8	4.8	4.8

Boldface headings indicate the classifications used by the CSIM project.

X = The data for this case type are known to be included in the total but were not available by category.

⁹Change in pending does not equal the difference between filings and dispositions:

Data are as reported in the annual report.

^jExplanation of data included in the category:

Civil appeals filed and pending include appeal of administrative agency and postconviction remedy cases.

Criminal appeals filed and pending include sentence review only cases.

^lSpecial source or revision in the data:

Information on the division of cases disposed by opinion and the contents of those opinions were supplied by the clerk of the court during data verification.

^mInformation on disposition type or trial data:

The civil category for manner of disposition and disposition of cases data includes civil appeals, postconviction remedy, and appeal of administrative agency cases.

The criminal category for manner of disposition and disposition of cases data includes criminal appeal and sentence review only cases.

ⁿInformation on time interval or age of pending caseload data:

Priority civil includes postconviction relief and contested child custody cases.

Source: Court Administrator of the Judicial Department, 1980 Annual Statistical Report (Des Moines, Iowa: 1981). Statistics are from the annual report except that totals have been computed where necessary, and additional information was supplied by the clerk of the court during data verification.

IOWA DISTRICT COURT
Court of general jurisdiction
8 districts^c
January 1, 1980 to December 31, 1980

	Beginning pending	Filed	Disposed	End pending
Civil:				
Small claims:				
Small claims (associate judges and regular magistrates assigned)	609 ^f	15,295	15,222	682
Small claims (substitute and part-time magistrates assigned)	1,026 ^f	14,584	14,859	751
Small claims (docket maintained by the clerk)	12,587 ^f	82,208	81,831	12,964
Total^j	14,222 ^f	112,087	111,912	14,397
Domestic relations:				
Other domestic relations:				
Termination of parental rights	N/A	1,002	977 ^k	N/A
Family in need of assistance	N/A	49	(j)	N/A
Total	N/A	1,051	977 ^{ik}	N/A
Estate:				
Probate/wills/intestate:				
Estate opened ^k	N/A	18,811	17,717	N/A
Guardianship/conservatorship/trusteeship:				
Guardianship and conservatorship opened ^k	N/A	3,805	3,624	N/A
Trusteeships opened ^k	N/A	836	505	N/A
Total	N/A	4,641	4,129	N/A
Total	N/A	23,452	21,846	N/A
Other civil:				
Regular civil (district judges)	X	57,404 ^h	52,799	X
Regular civil (associate judges, substitute and regular magistrates)	X	1,038	955	X
Total	46,828 ^f	58,442	53,754	51,516
Total civil	61,050 ^{fi}	195,032	188,489 ⁱ	65,913 ⁹ⁱ
Criminal^d:				
Felony:				
Regular criminal (district judges) ^{jk}	13,622 ^{fj}	18,135 ^{hj}	17,448 ^j	15,032 ^j
Misdemeanor:				
Regular criminal (associate judges and regular full-time and substitute judicial magistrates) ^{jk}	(j)	17,534	16,811	(j)
Nonindictable state ^k	15,200 ^f	61,717	64,789	12,128
Total	X	79,251	81,600	X
Preliminary hearing:				
Preliminary examination (associate judges and regular magistrates)	N/A	N/A	1,022 ^k	N/A
Preliminary examination (substitute and part-time magistrates)	N/A	N/A	1,332 ^k	N/A
Total	N/A	N/A	2,354	N/A
Ordinance violation:				
Nonindictable ordinance ^k	48,368 ^f	68,865	77,340	39,893
Total criminal^k	77,190 ^{fi}	166,251 ⁱ	178,742	67,053 ⁹ⁱ
Traffic:				
Other traffic violation:				
Nonindictable state ^k	7,374 ^f	96,298	95,153	8,519
Nonindictable ordinance ^k	6,409 ^f	65,157	63,971	7,595
Total	13,783 ^f	161,455	159,124	16,114
Total traffic	13,783 ^f	161,455	159,124	16,114
Juvenile:				
Criminal type offense	N/A	3,634	X	N/A
Status offense	N/A	1,839	X	N/A
Other juvenile	N/A	39	X	N/A
Total juvenile	N/A	5,512	3,944 ^j	N/A
Grand total	152,023 ^{fi}	528,250 ⁱ	530,299	149,080 ⁹ⁱ

	Trial ^d		
	Jury	Non-jury	Total
Civil:			
Small claims	--	12,056	12,056
Estate	7	310	317
Other civil	462	5,981	6,443
Total	469	18,347	18,816
Criminal:			
Felony	554	1,056	1,610
Misdemeanor	329	3,132	3,461
Ordinance violation	45	2,654	2,699
Total	928	6,842	7,770
Traffic:			
Other traffic violation	284	13,476	13,760
Grand total	1,681	38,665	40,346

	Age of pending caseload (12/31/80)		
	90 days or less	3-18 months	Over 18 months
Regular civil	12,921	28,586	10,009
Regular criminal	7,155	5,352	2,525

	Time interval data ^h		
	Under 1 year	1 to 3 years	Over 3 years
Age at disposition: Probate/wills/intestate ...	8,858	6,024	2,835

Boldface headings indicate the classifications used by the NCSP.
 N/A = This case type is handled by the court but the data are unavailable.
 X = The data for this case type are known to be included in the total but were not available by category.
 -- = Not applicable.

cJudge information:

Data include cases handled by 92 district and 13 district associate judges, 17 regular full-time, 9 substitute full-time, and 166 part-time magistrates.

dCase definition or unit of count:

A civil case is counted with the filing of a petition or complaint.
 The criminal case unit of count is the number of informations or indictments.
 A jury trial is counted when the jury is sworn.
 A non-jury trial (contested) is counted when the first witness is sworn.

fBeginning pending figure for the 1980 court year does not equal the end pending figure for the 1979 court year:
 The disparity between those figures is due to inventory corrections.

gChange in pending does not equal the difference between filings and dispositions:
 Figures are as reported in the annual report.

hFigure was computed:

Time interval data were estimated from percentages given in the annual report.

iData are not complete:

Domestic relations and total civil dispositions do not include family in need of assistance cases.
 Total civil pending does not include domestic relations or estate data.
 Grand total pending does not include domestic relations, estate, preliminary hearing or juvenile data.
 Total criminal and grand total filed figures do not include preliminary hearing cases.

jExplanation of data included in the category:

Small claims total includes cases handled by the clerk. The cases are not listed as filed or pending in the "by clerk" category because the cases are filed as regular cases and not as cases to be specifically disposed by the clerk.
Regular criminal cases handled by the district judges include felonies and appeals.
Felony pending is the total for all regular criminal categories (felony, appeal, indictable misdemeanor).
Misdemeanor (regular criminal) pending cases are included in the felony (regular criminal) data.
Domestic relations disposed figure for family in need of assistance is included in disposition figures for juvenile data.

kAdditional information:

In addition to the total criminal data, there were 564 search warrants and 694 seized property hearings handled by district associate judges, regular full-time magistrates, and substitute full-time magistrates; there were 929 search warrants and 359 seized property hearings handled by part-time magistrates.
 Estate, guardianship and conservatorship, trusteeship, and regular criminal (felony) cases are handled by district judges only.

Preliminary hearing cases were disposed of by associate judges and regular magistrates.

Nonindictable state and nonindictable ordinance cases are handled by district associate judges, regular full-time, substitute full-time, and part-time magistrates.

Other domestic relations and juvenile cases disposed represent the number of cases closed by formal hearing.

Source: Court Administrator of the Judicial Department, 1980 Annual Statistical Report, Iowa Judiciary (Des Moines, Iowa: 1981). Statistics are from the annual report except that totals have been computed where necessary.

KANSAS COURT SYSTEM, 1980

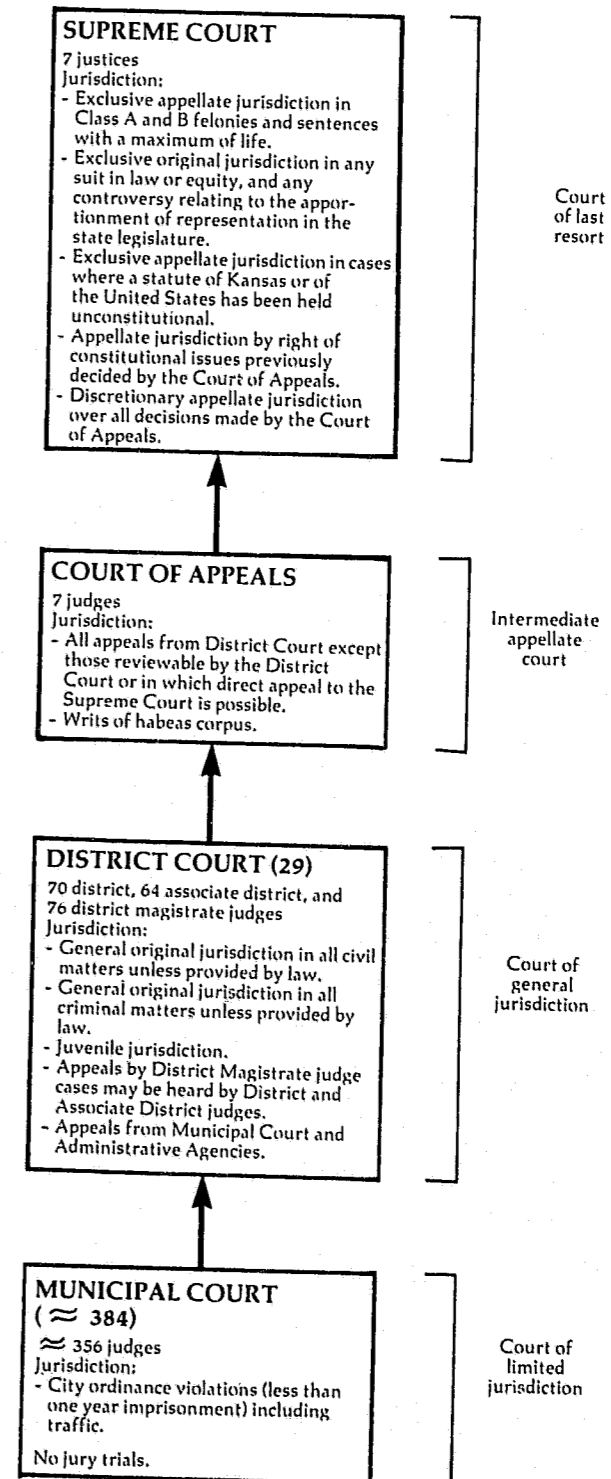

↑ Indicates route of appeal.

KANSAS SUPREME COURT
Court of last resort
7 Justices
July 1, 1979 to June 30, 1980

	Beginning pending	Filed	Disposed	End pending
Cases:				
Appeals:				
Civil	X	X (X) ^e	X	X
Criminal	X	(X) ^e	X	X
Appeal of administrative agency case: Workmen's compensation	X	X (X) ^e	X	X
Total appeals	207 ⁱ	208 (20) ^e	288	115 ^h
Other cases:				
Original proceedings:				
Original jurisdiction:				
Habeas corpus	N/A	X	X	X
Mandamus	N/A	X	X	X
Other writs	N/A	X	X	X
Total	N/A	X	X	X
Disciplinary	N/A	X	X	X
Total	N/A	41	19	22
Requests to appeal:				
Petitions for review Court of Appeals decisions	N/A	161	129 (20) ^e	12
Total other cases	N/A	202	148 (20) ^e	34
Total cases	207 ⁱ	410 (20) ^e	436 (20) ^e	149
Other proceedings:				
Rehearing requests:				
Motions for rehearing	0	X	X	0
Other matters:				
Motions	0	794	794	0
Total other proceedings	0	794	794	0

Disposition of appeals

	Civil	Criminal	Agency	Total
By opinion:				
Affirmed	X	178	X	178
Reversed	X	16	X	16
Affirmed in part, revised in part	X	27	X	27
Dismissed	X	7	X	7
Without opinion:				
Voluntary dismissals ..	X	18	X	18
Dismissals by court ...	X	12	X	12
Granted	--	--	--	--
Denied	--	--	--	--
Public censure	--	--	--	--
Other	--	--	--	--

Boldface headings indicate the classifications used by the CSIM project.
Blank space = Not enough information is known. The category may or may not be handled by the court.
N/A = This case type is handled by the court but the data are not available.
X = The data for this case type are known to be included in the total but were not available by category.
-- = Not applicable.

^eCases not included in the total to avoid double counting:
Petitions for review of Court of Appeals decisions when granted are not counted as disposed cases until the resulting appeal is disposed; a new filing is not counted for the resulting appeal. These granted petitions for review are the numbers appearing in parentheses.

^hFigure was computed:
The number of appeals pending at the end of the year was calculated using total other cases, and total cases pending at the end of the year.

ⁱData are not complete:
Total cases beginning pending do not include original proceedings or requests to appeal.

^lSpecial source or revision in the data:
The number of appeals pending at the beginning of the year was supplied by the administrative office of the court.

Source: Office of the Judicial Administration, Annual Report on the Courts of Kansas, 1979-1980 Fiscal Year (Topeka, Kansas: December, 1980). Statistics are from the annual report except that totals have been computed where necessary.

KANSAS COURT OF APPEALS
Intermediate Appellate Court
7 Judges
July 1, 1979 to June 30, 1980

	Beginning pending	Filed	Disposed	End pending
Cases:				
Appeals:				
Civil	X	X	X	X
Criminal	X	X	X	X
Total appeals	645	916	729	832
Other cases:				
Original proceedings:				
Requests to appeal	---	---	---	---
Total other cases	---	---	---	---
Total cases	645	916	729	832
Other proceedings:				
Rehearing requests:				
Motions for rehearing	0	X	X	0
Other matters:				
Motions	0	3,211 ^a	3,211 ^a	0
Total other proceedings	0	3,211	3,211	0

Boldface headings indicate the classifications used by the CSIM project.
Blank space = Not enough information is known. The case category may or may not be handled by the court.
X = The data for this case type are known to be included in the total but were not available by category.

Source: Office of the Judicial Administration, Annual Report on the Courts of Kansas, Fiscal Year 1979-1980 (Topeka, Kansas: December 1980). Statistics are from the annual report except that totals have been computed where necessary.

KANSAS DISTRICT COURT
 Court of general jurisdiction
 29 districts: 70 district, 64 associate district, and 76 district magistrate judges
 July 1, 1979 to June 30, 1980

	Beginning pending	Filed ^j	Disposed	End pending
Civil:				
Tort:				
Auto tort:				
Auto negligence	X	1,396	X	X
Professional tort:				
Medical negligence	X	166	X	X
Product liability tort	X	126	X	X
Other tort:				
Property damage	X	810	X	X
Other tort	X	1,940	X	X
Total	X	3,750	X	X
Total	X	5,438	X	X
Contract	X	37,849	X	X
Small claims	N/A	15,045	N/A	N/A
Real property rights:				
Personal property	X	1,441	X	X
Real property	X	8,788	X	X
Total	X	10,229	X	X
Domestic relations:				
Marriage dissolution:				
Divorce, annulment, or separate maintenance	X	20,645	X	X
Support/custody:				
U.R.E.S.A. inward	X	1,804	X	X
U.R.E.S.A. outward	X	1,643	X	X
Total	X	3,447	X	X
Adoption	N/A	2,156	N/A	N/A
Other domestic relations	X	1,764	X	X
Total	9,433 ^{f1}	28,012	25,604 ⁱ	9,685 ⁱ
Estate:				
Probate/wills/intestate:				
Decedents estates	N/A	6,182	5,076	N/A
Guardianship/conservatorship/trusteeship:				
Guardianship/conservatorship estates	N/A	2,400	1,050	N/A
Trusts	N/A	365	155	N/A
Total	N/A	2,765	1,205	N/A
Other estate:				
Determination of descent	N/A	1,963	1,963	N/A
Miscellaneous probate actions	N/A	1,926	1,926	N/A
Total	N/A	3,889	3,889	N/A
Total	N/A	12,836	10,170	N/A
Mental health:				
Mental health treatment proceedings	N/A	2,048	N/A	N/A
Alcohol treatment proceedings	N/A	935	N/A	N/A
Total	N/A	2,983	N/A	N/A
Appeal	X	234	X	X
Extraordinary writ:				
Special writs	X	271	X	X
Other civil:				
Other regular civil	X	4,140	X	X
Total civil	33,952^{f1}	117,037	89,622ⁱ	38,517ⁱ
Criminal:				
Felony	4,197 ^{fj}	10,944	11,310 ^j	3,831 ^j
Misdemeanor	4,368 ^{fj}	14,984	17,821 ^j	2,587 ^j
Appeal	(j)	1,056	(j)	(j)
Total criminal	8,565^f	26,984	29,131	6,418
Traffic:				
DUI/DWI:				
Driving while intoxicated	N/A	4,374	X	N/A
Other traffic violation:				
Other traffic	N/A	269,330	X	N/A
Juvenile traffic	N/A	292	357	N/A
Total	N/A	269,622	X	N/A
Total traffic	N/A	273,996	267,919	N/A
Juvenile:				
Criminal-type offense:				
Delinquent	N/A	4,373	X	N/A
Status offense:				
Miscreant	N/A	5,271	X	N/A
Wayward or truant	N/A	2,327	X	N/A
Total	N/A	7,598	X	N/A
Non-offense:				
Dependent/neglected	N/A	2,206	X	N/A
Other juvenile:				
Informal juvenile	N/A	14,741	N/A	N/A
Total juvenile	N/A	28,918	12,005ⁱ	N/A
Grand total	40,370^{f1}	446,935	398,577ⁱ	44,935ⁱ

Contested trial ^d			Criminal dispositions				
	Jury	Non-jury ^m	Total	Felony ^m	Misdemeanor ^m	Total	
Civil:							
Regular civil ^j	401	3,223	3,624	5,325	9,482	14,807	
Domestic relations ^j	--	2,731	2,731	444	551	995	
Total	401	5,954	6,355	172	207	379	
Criminal:							
Felony ^m	446	137	583	3,315	4,790	8,105	
Misdemeanor ^m	99	628	727	684	1,004	1,688	
Total ^m	545	765	1,310	1,403	1,818	3,221	
Traffic ^m	119	5,980	6,099				
Grand total	1,065	12,699	13,764				
Traffic dispositions^m				Civil dispositions			
Pleas of guilty	218,693			Regular Civil ^j	Domestic relations ^j	Total	
Bond forfeiture	27,965			Dismissals	18,785	6,591	25,376
Dismissed	14,805			Uncontested	25,722	12,366	38,088
				Total contested	6,626	5,374	12,000
				Other	2,715	1,273	3,988
Age of pending caseload (6/30/80)							
	6 months or less	6 to 12 months	13 to 18 months	19 to 24 months	Over 24 months		
Civil:							
Law:							
Regular civil ^j	14,965	6,880	3,504	1,484	1,999		
Domestic relations ^j	7,526	1,406	353	181	219		
Total	22,491	8,286	3,857	1,665	2,218		
Criminal:							
Felony	2,748	664	207	77	135		
Misdemeanor	1,793	388	172	73	161		
Total	4,541	1,052	379	150	296		

Boldface headings indicate the classifications used by the CSIM project.
 N/A = This case type is handled by the court, but the data are unavailable.
 X = The data for this case type are known to be included in the total but were not available by category.
 -- = Not applicable.

^dCase definition or unit of count:
 A civil case is counted at the filing of a petition or complaint. Appeals are filed in categories according to the nature of the case.
 The criminal case unit of count is the number of informations, indictments, or complaints.
 A jury trial is counted when the jury is impaneled.
 A non-jury trial is counted if the case is contested (an attorney appears in opposition).

^fBeginning pending figure for the 1980 court year does not equal the end pending figure for the 1979 court year:
 Figures are as given in the annual report.

ⁱData are not complete:
 Juvenile total disposed figure does not include other juvenile.
 Domestic relations pending and disposed figures do not include adoption cases.
 Total civil pending figures do not include small claims, adoption, mental health, or estate cases.
 Total civil and grand total disposed figures do not include small claims, adoption, or mental health cases.
 Grand total pending figures do not include small claims, adoption, mental health, estate, traffic, or juvenile cases.

^jExplanation of data included in the category:
 Filings include original actions and retrials/reinstatements.
 Civil cases are divided into three major groupings in the Kansas Annual Report: domestic relations, regular actions, and limited actions (Chapter 61 cases). Regular and limited actions cases include contract, tort, real property rights, civil appeals, extraordinary writs, and other civil cases. Regular and limited actions cases are distinguished from each other by the amount demanded in the suit. There were 17,816 regular civil cases filed and 16,830 disposed during the 1980 court year. The same elements for limited actions were 40,345 and 37,018.
 Domestic relations cases for trial, disposition, age of pending, and time interval data include marriage dissolution, support/custody, and other domestic relations cases, but not adoption cases.
 Figures for disposed and pending criminal appeal cases are included in the felony and misdemeanor categories, according to the nature of the case being appealed.

^mInformation on disposition type or trial data:
 Dismissed criminal dispositions include dismissals, other uncontested matters, and appeals from lower courts.
 Traffic dispositions and trials do not include juvenile traffic cases.
 As a result of the change in the trial definition, non-jury cases include some cases which were merely "contested"--an answer was filed, although no trial was held.
 Felony and misdemeanor trial and disposition data include appeal cases from the lower courts.
 The sum of trial acquittals and trial convictions exceeds the total number of trials; however, these are the figures in the Kansas Annual Report.

Sources: Office of the Judicial Administrator, Annual Report on the Courts of Kansas Fiscal Year 1979-1980 (Topeka, Kansas: November 1980). Statistics are from the annual reports except that totals have been computed where necessary, and corrections were provided by the administrative office of the courts during data verification.

KANSAS MUNICIPAL COURT
 Court of limited jurisdiction
 384 courts, ~ 356 judges
 July 1, 1979 to January 9, 1980

There were no data available for cases handled in the Municipal Court for fiscal year 1980.

KENTUCKY COURT SYSTEM, 1980

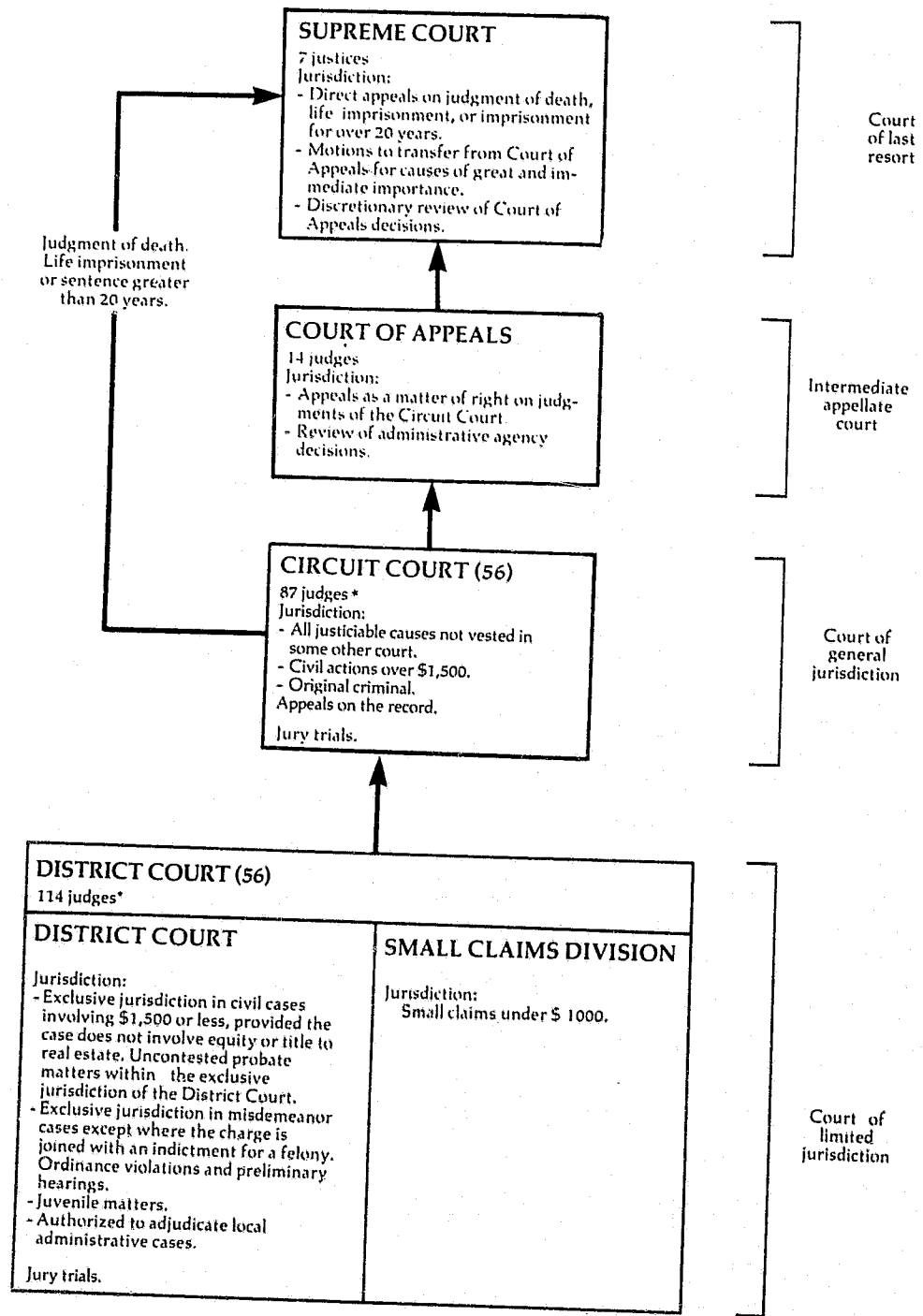

↑ Indicates route of appeal.

*The number of circuit judge positions was increased by 4 and district judge positions by 9 by the 1980 General Assembly. These positions were filled by election on November 18, 1980. They are not included in the numbers given.

KENTUCKY SUPREME COURT Court of last resort 7 justices July 1, 1979 to June 30, 1980

	Beginning pending	Filed	Disposed	End pending
Cases:				
Appeals:				
Direct appeals	X	135 ^l	X	X
Motions for transfer granted	X	(3) ^{e1}	X	X
Motions for discretionary review granted	X	(128) ^{e1}	X	X
Total appeals	X	135 (131)^{e1}	279^l	X
Other cases:				
Original proceedings:				
Original jurisdiction:				
Original actions	N/A	5 ^l	6 ^l	N/A
Motions for injunctive relief	5	6 ^l	7 ^l	4
Total	X	11	13	X
Disciplinary:				
Bar Association actions	X	51 ^l	54 ^l	X
Total	X	62	67	X
Requests to appeal:				
Motion for transfer	2 ^f	10 ^l	9 (3) ^e	3
Motion for discretionary review	87 ^f	526 ^l	304 (128) ^{e1}	181
Total	89^f	536	313 (131)^e	184
Total other cases	94^{ft}	598	380ⁱ (131)^e	188ⁱ
Total cases	241	733 (131)^{e1}	659 (131)^e	315^l
Other proceedings:				
Rehearing requests:				
Petitions for rehearing	10	64	67	7
Other matters:				
Motions other than Rule 65.09 matters	N/A	799	642	N/A
Intermediate appellate matters	N/A	148	N/A	N/A
Total other proceedings	10^l	1,011	709^l	7^l

Manner of disposition

Opinion Direct appeals and original actions
240^m

Boldface headings indicate the classifications used by the CSIM project.
X = The data for this case type are known to be included in the total but were not available by category.

^eCases not included in the total to avoid double counting:
Motions for transfer and motions for discretionary review granted are not counted as disposed until the appeal is disposed; a filing is not counted for the resulting appeal. These granted petitions are the numbers appearing in parentheses.

^fBeginning pending figure for the 1980 court year does not equal the end pending figure for the 1979 court year:
Figures are as given in the annual report.

ⁱData are not complete:
Figures for total other cases pending do not include original action cases; however, original actions are included in total pending cases.
Pending figures reported for other proceedings do not include motions other than Rule 65.09 matters, or intermediate appellate matters.

^lDisposed figure reported for other proceedings does not include intermediate appellate matters disposed.

^lSpecial source or revision in the data:
Footnoted figures were provided by the Clerk of the Court, who also furnishes these data to the Kentucky Administrative Office of the Court.

^mInformation on disposition type or trial data:
The 240 opinions disposed 281 cases.

Source: Administrative Office of the Courts, Annual Report, 1979-80 (Frankfort, Kentucky). Statistics are from the annual report except that totals have been computed where necessary, and additional information was supplied by the Clerk of the Court during data verification.

KENTUCKY COURT OF APPEALS
Intermediate appellate court
14 Judges
July 1, 1979 to June 30, 1980

	Beginning pending	Filed	Disposed	End pending
Cases:				
Appeals:				
Civil	704	1,669	1,609	764
Criminal	215	442	365	292
Total appeals	919	2,111	1,974	1,056
Other cases:				
Original proceedings:				
Original jurisdiction:				
Original actions	11	92	90	13
Actions for injunctive relief	7	16	17	6
Total	18	108	107	19
Requests to appeal:				
Discretionary review	7	48	50	5
Total other cases	25	156	157	24
Total cases	944	2,267	2,131	1,080
Other proceedings:				
Rehearing requests:				
Petitions for rehearing:				
Civil	68	228	235	61
Criminal	10	32	41	1
Total	78	260	276	62
Total other proceedings	78	260	276	62

Manner of disposition¹

	Published opinion	Non-published opinion	Total
Total cases	190	1,005	1,195

Boldface headings indicate the classifications used by the CSIM project.

¹Special source or revision in the data:

The number of published and unpublished opinions rendered by the court during 1980 were provided by the Clerk of the Court during data verification.

Source: Administrative Office of the Courts, Annual Report, 1979-80 (Frankfort, Kentucky). Statistics are from the annual report except that totals have been computed where necessary, and additional information was supplied by the Clerk of the Court during data verification.

KENTUCKY CIRCUIT COURT
Court of general jurisdiction
56 districts, 87^c judges
July 1, 1979 to June 30, 1980

	Beginning pending	Filed	Disposed	End pending
Civil^d:				
Law:				
Civil suit	N/A	20,479	18,873	N/A
Domestic relations:				
Adoption:				
Adoption and termination of parental rights	N/A	2,428	2,247	N/A
Other domestic relations:				
Domestic relations ^j	N/A	34,999	33,383	N/A
Total	N/A	37,427	35,630	N/A
Mental health^j:				
Appeal	N/A	2,367	2,183	N/A
Appeal:				
Appeal of administrative agency case:				
Workmen's compensation	N/A	707	702	N/A
Appeal of trial court case:				
Probate	N/A	63	75	N/A
Civil appeal	N/A	403	312	N/A
Total	N/A	466	387	N/A
Other civil	N/A	1,173	1,089	N/A
Total civil	N/A	7,768	6,080	N/A
Total civil	N/A	69,214	63,855	N/A
Criminal^d:				
Felony/misdemeanor:				
Criminal	N/A	11,162	9,455	N/A
Appeal	N/A	397	392	N/A
Total criminal	N/A	11,559	9,847	N/A
Grand total	N/A	80,773	73,702	N/A

Boldface headings indicate the classifications used by the CSIM project.
N/A = This case type is handled by the court, but the data are unavailable.

^cJudge information:

The number of circuit judge positions was increased by 4 by the 1980 General Assembly. These positions were filled by election November 18, 1980. These new positions are not included in the number of judges reported above.

^dCase definition or unit of count:

A civil case is counted with the filing of a petition or complaint.
The criminal case unit of count is the number of defendants.

^jExplanation of data included in the category:

Domestic relations cases include contested and uncontested divorces, separations, annulments, and certain post-divorce hearings for modifications in support, custody, visitation rights, etc.
Mental health cases include both involuntary hospitalization and competency hearings.

Source: Administrative Office of the Courts, Annual Report, 1979-80 (Frankfort, Kentucky). Statistics are from the annual report except that totals have been computed where necessary.

KENTUCKY DISTRICT COURT
Court of limited jurisdiction
56 districts, 114^c judges
July 1, 1979 to June 30, 1980

	Beginning pending	Filed	Disposed	End pending
Civil^d:				
Law:				
Civil	N/A	57,017	43,522	N/A
Small claims	N/A	30,169	26,487	N/A
Estate:				
Other estate:				
Probate	N/A	26,711	20,748	N/A
Total civil	N/A	113,897	90,757	N/A
Criminal^d:				
Misdemeanor	N/A	180,627	162,010	N/A
Preliminary hearing:				
Felony	N/A	26,505	24,712	N/A
Total criminal	N/A	207,132	186,722	N/A
Traffic^d:				
Total traffic	N/A	287,148	251,352	N/A
Juvenile^d:				
Total juvenile	N/A	38,282	31,249	N/A
Grand total	N/A	646,459	560,080	N/A

Trial^d
Total completed 70

Boldface headings indicate the classifications used by the CSIM project.
N/A = This case type is handled by the court, but the data are unavailable.

^cJudge information:
The number of district judge positions was increased by 9 by the 1980 General Assembly. These positions were filled by election November 18, 1980. These new positions are not included in the number of judges reported above.

^dCase definition or unit of count:
A civil case is counted with the filing of a petition or complaint.
The criminal, traffic, and juvenile case unit of count is the number of defendants.
A trial is counted when it is completed.

Source: Administrative Office of the Courts, Annual Report, 1979-80 (Frankfort, Kentucky). Statistics are from the annual report except that totals have been computed where necessary.

LOUISIANA COURT SYSTEM, 1980

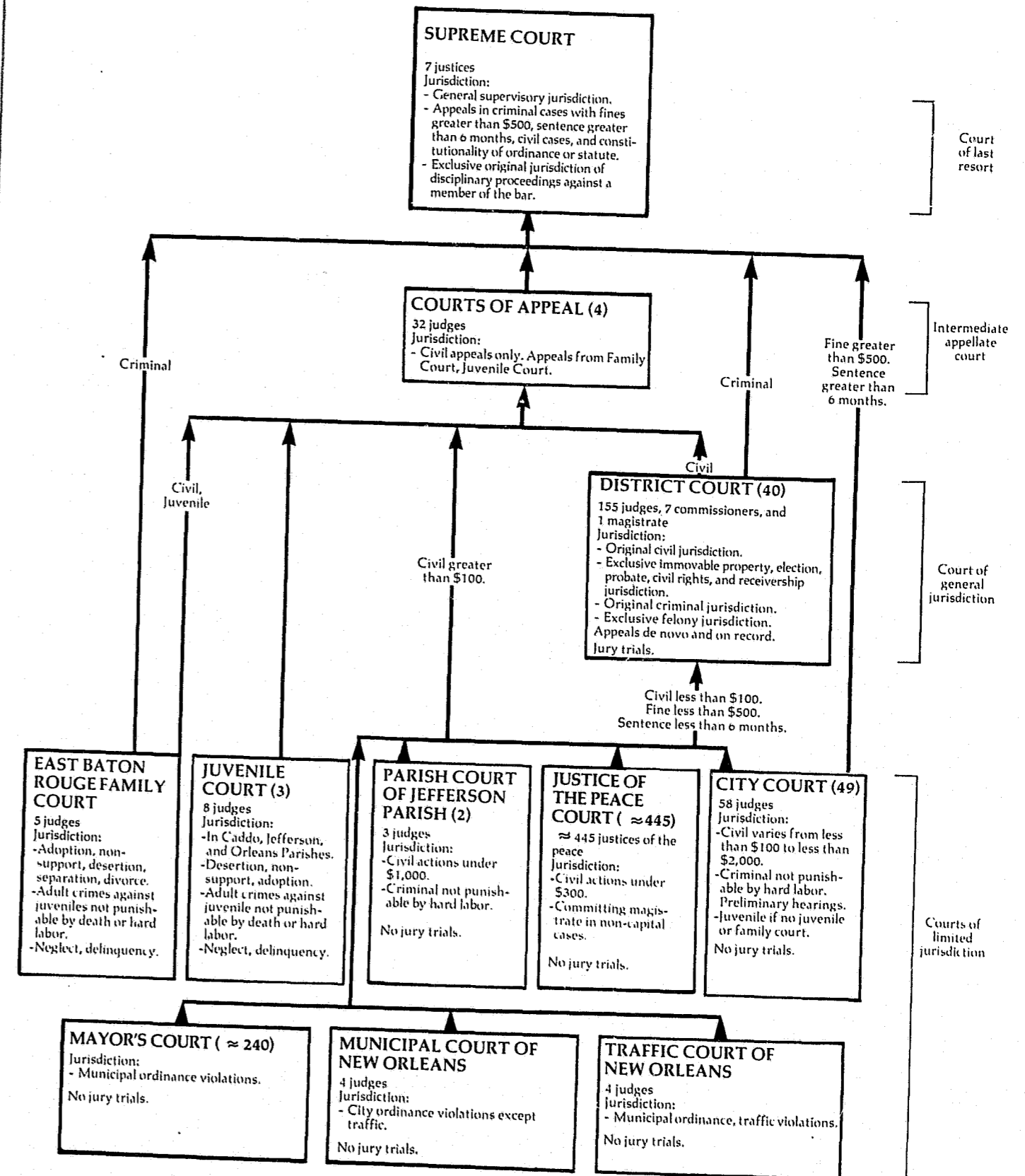

↑ Indicates route of appeal.

LOUISIANA SUPREME COURT
Court of last resort
7 justices
January 1, 1980 to December 31, 1980

	Beginning pending	Filed	Disposed	End pending
Cases:				
Appeals:				
Appeals	N/A	661j	504j	N/A
Writs granted	N/A	(549)e	470	N/A
Total appeals	N/A	661j(549)e	974j	N/A
Other cases:				
Original proceedings:				
Original jurisdiction:				
Other matters	N/A	80	46	N/A
Disciplinary:				
Original jurisdiction petitions	N/A	11j	7j	N/A
Total	N/A	91	53	N/A
Requests to appeal:				
Writs	N/A	2,319	2,050 (549)e	
Total other cases	N/A	2,410	2,103 (549)e	N/A
Total cases	N/A	3,071 (549)e	3,077 (549)e	N/A
Other proceedings:				
Rehearing requests	N/A	268	295	N/A
Total other proceedings	N/A	268	295	N/A

Manner of disposition

	Appeals	Original jurisdiction	Disciplinary	Requests to appeal	Total cases	Rehearing requests
Written opinion.....	419	4	7	--	430	21
Per curiam without opinion ...	292	42	0	--	334	0
With orders	263	0	0	--	263	0
Dismissed	2	0	0	13	15	0
Granted	--	--	--	549	549	24
Denied	--	--	--	1,747	1,747	271
Not considered	--	0	--	27	27	0

Boldface headings indicate the classifications used by the CSIM project.
Blank space = Not enough information is known. The case category may or may not be handled by the court.
N/A = This case type is handled by the court, but the data are unavailable.
-- = Not applicable.

^eCases not included in the total to avoid double counting:
A writ granted is not counted as disposed until the resulting appeal is disposed; a filing is not counted for the resulting appeal. These granted writs are the numbers appearing in parentheses in the profile.

^jExplanation of data included in the category:
Appeals filed include a few habeas corpus original jurisdiction cases.
Original jurisdiction petitions under disciplinary include some nondisciplinary bar matters as well as disciplinary cases.

Source: Judicial Administrator, Judicial Council Annual Report with 1980 Statistics and Related Data (New Orleans, Louisiana).
Statistics are from the annual report except that totals have been computed where necessary.

LOUISIANA COURTS OF APPEAL^a
Intermediate appellate court
4 circuits, 32 judges
January 1, 1980 to December 31, 1980

	Beginning pending	Filed	Disposed	End pending
Cases:				
Appeals:				
Civil	X	2,417	2,236 ^h	X
Total appeals	X	2,417	2,236 ^h	X
Other cases:				
Original proceedings:				
Original jurisdiction:				
Writs	X	456	454 ^h	X
Requests to appeal	X	456	454	X
Total other cases	X	456	454	X
Total cases	1,147 ⁱ	2,873	2,690	1,346 ^l
Other proceedings:				
Rehearing requests	N/A	N/A	790	N/A
Total other proceedings	N/A	N/A	790	N/A

Manner of disposition

Judgments rendered 2,026
Cases dismissed 210

Disposition of cases

Original jurisdiction

Granted 124
Refused 330

Status of pending caseload (12/31/80)

To be argued 1,072
Argued but not decided 274

Boldface headings indicate the classifications used by the CSIM project.
Blank space = Not enough information is known. The case category may or may not be handled by the court.
N/A = This case type is handled by the court, but the data are unavailable.
X = The data for this case type are known to be included in the total but were not available by category.

^aCourt jurisdiction:
The court hears civil appeals only.
^gChange in pending does not equal the difference between filings and dispositions:
Figures are as given in the annual report and by the administrative office of the courts.
^hFigure was computed:
The writs disposed figure was computed by adding writs refused and writs granted.
The appeals disposed figure was computed by adding together cases dismissed and judgments rendered.
ⁱSpecial source or revision in the data:
Beginning and end pending figures were provided by the administrative office of the courts during data verification.

Source: Judicial Administrator, Judicial Council Annual Report with 1980 Statistics and Related Data (New Orleans, Louisiana).
Statistics are from the annual report except that totals have been computed where necessary, and additional information was supplied by the administrative office of the courts.

LOUISIANA DISTRICT COURT
Court of general jurisdiction
40 districts, 155 judges, 7 commissioners, and 1 magistrate
January 1, 1980 to December 31, 1980

	Beginning pending	Filed	Disposed	End pending
Civil^d:				
Total civil	N/A	161,884	N/A	N/A
Criminal^d:				
Total criminal	N/A	316,341	N/A	N/A
Grand total	N/A	478,225	N/A	N/A

	Trial ¹		
	Jury	Non-jury	Total
Civil	434	N/A	N/A
Criminal	767	N/A	N/A
Total	1,201	N/A	N/A

Boldface headings indicate the classifications used by the CSIM project.
N/A = This case type is handled by the court, but the data are unavailable.

^dCase definition or unit of count:
A civil case is counted with the filing of a petition or complaint.
The criminal case unit of count is the number of bills of information or indictment.

¹Special source or revision in the data:
The number of civil and criminal jury trials was provided by the administrative office of the court during data verification.

Source: Judicial Administrator, Judicial Council Annual Report with 1980 Statistics and Related Data (New Orleans, Louisiana).
Statistics are from the annual report except that totals have been computed where necessary, and additional information was supplied by the state court administrative office during data verification.

LOUISIANA FAMILY COURT AND JUVENILE COURT
Court of limited jurisdiction
1 court, 5 judges; 3 courts, 8 judges
January 1, 1980 to December 31, 1980

	Beginning pending	Filed	Disposed	End pending
Juvenile:				
Total juvenile	N/A	22,010 ^j	N/A	N/A
Grand total	N/A	22,010 ^j	N/A	N/A

Boldface headings indicate the classifications used by the CSIM project.
N/A = This case type is handled by the court, but the data are unavailable.

^jExplanation of data included in the category:
The filed figure includes only new cases filed.

Source: Judicial Administrator, Judicial Council Annual Report with 1980 Statistics and Related Data (New Orleans, Louisiana).
Statistics are from the annual report except that totals have been computed where necessary.

LOUISIANA CITY COURT AND PARISH COURT, AND MUNICIPAL COURT AND TRAFFIC COURT OF NEW ORLEANS
Court of limited jurisdiction
49 courts, 58 judges; 2 courts, 3 judges; 1 court, 4 judges ; 1 court, 4 judges
January 1, 1980 to December 31, 1980

	Beginning pending	Filed	Disposed	End pending
Civil^d:				
Law:				
Civil	N/A	81,063	50,250	N/A
Total civil	N/A	81,063	50,250	N/A
Criminal^d:				
Misdemeanor:				
State misdemeanor	N/A	35,704	31,206	N/A
Ordinance violation	N/A	104,020	83,835	N/A
Total criminal	N/A	139,724	115,041	N/A
Traffic:				
Other traffic violation:				
State cases	N/A	117,969	103,800	N/A
Ordinance cases	N/A	341,860	268,848	N/A
Juvenile traffic-city	N/A	4,165	3,993	N/A
Juvenile traffic-state	N/A	951	887	N/A
Total	N/A	464,945	377,528	N/A
Total traffic	N/A	464,945	377,528	N/A
Juvenile:				
Criminal-type offense:				
Delinquency	N/A	3,508	3,057	N/A
Non-offense:				
Neglect	N/A	574	492	N/A
Other juvenile:				
Special proceedings	N/A	550	482	N/A
Total juvenile	N/A	4,632	4,031	N/A
Grand total	N/A	690,364	546,850	N/A

Boldface headings indicate the classifications used by the CSIM project.
N/A = This case type is handled by the court, but the data are unavailable.

^dCase definition or unit of count:
A civil case is counted with the filing of a petition or complaint.
The criminal case unit of count is the number of informations, indictments, or complaints.

Source: Judicial Administrator, Judicial Council Annual Report with 1980 Statistics and Related Data (New Orleans, Louisiana).
Statistics are from the annual report except that totals have been computed where necessary, and revisions were made by the state court administrative office during data verification.

LOUISIANA JUSTICE OF THE PEACE COURT
Court of limited jurisdiction
≈ 445 courts, ≈ 445 justices of the peace
January 1, 1980 to December 31, 1980

There were no data available for cases handled in the Justice of the Peace Court for 1980.

LOUISIANA MAYOR'S COURT
Court of limited jurisdiction
≈ 240 courts
January 1, 1980 to December 31, 1980

There were no data available for cases handled in the Mayor's Court for 1980.

MAINE COURT SYSTEM, 1980

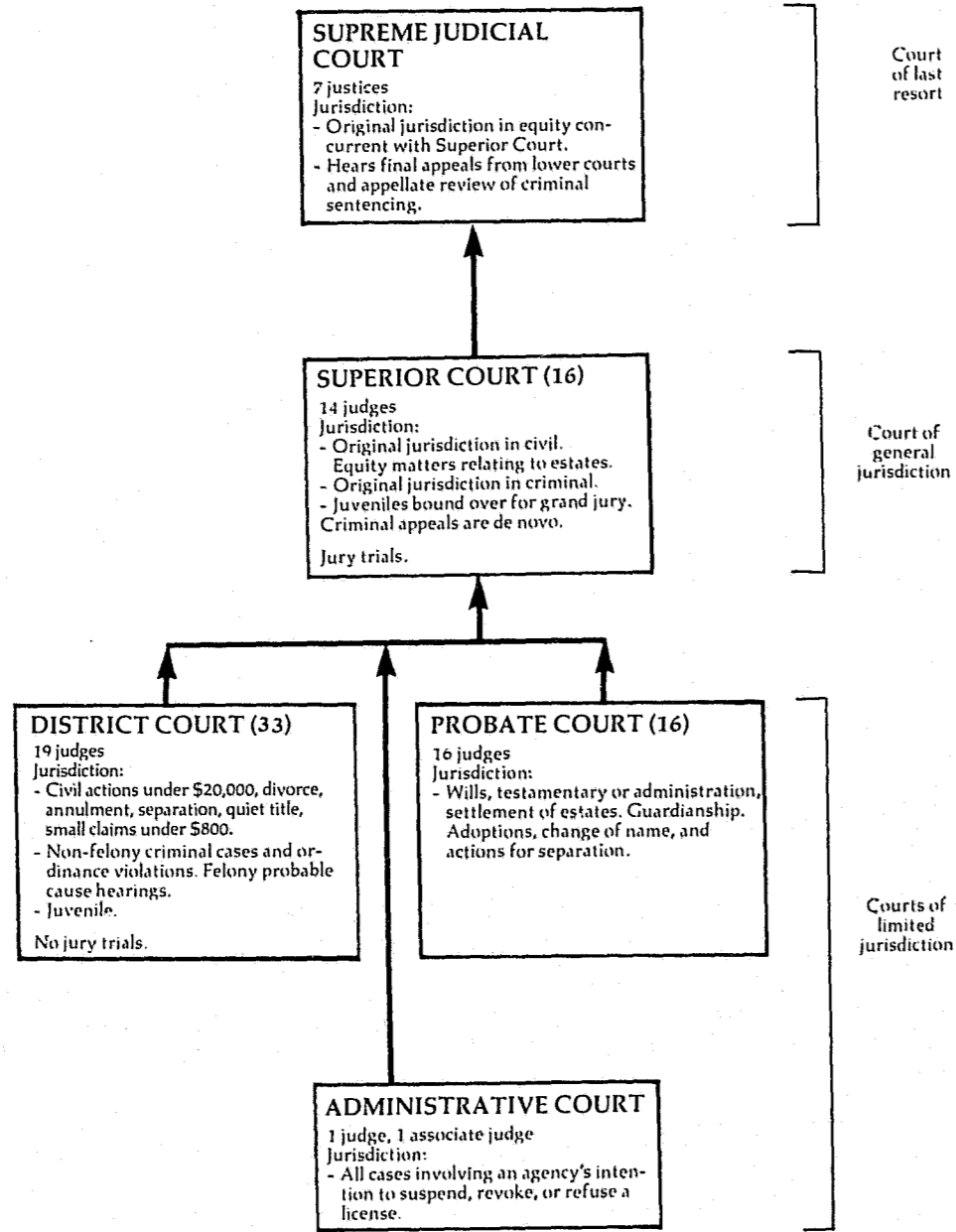

↑ Indicates route of appeal.

MAINE SUPREME JUDICIAL COURT Court of last resort 7 justices January 1, 1980 to December 31, 1980

	Beginning pending	Filed	Disposed	End pending
Cases:				
Appeals:				
Civil^b:				
New appeals	X	380	X	X
Interlocutory appeals	X	0	X	X
Reports	X	2	X	X
Total	180	382 ^b	274	288
Criminal:				
New appeals	X	121	X	X
Interlocutory appeals	X	9	X	X
Reports	0	1	X	X
Total	56	131	110	77
Total appeals	236	513	384	365
Other cases:				
Original proceedings:				
Advisory opinions:				
Solemn occasion opinions	0	1	1	0
Sentence review only:				
Appeals in the appellate division	21 ^f	51	30	42
Total other cases	21^f	52	31	42
Total cases	257^f	565	415	407

	Manner of disposition			Disposition of appeals			
	Civil	Criminal	Total	Civil	Criminal	Total	
Signed opinion	143	73	216	Written opinions:			
Per curiam and memorandum opinions	17	9	26	Denied	90	65	155
Solemn occasion opinions	1	0	1	Sustained	48	17	65
				Dismissed	20	0	20
				Remanded	2	0	2
				Total	160	82	242
Status of pending caseload (appeals) (12/31/80)							
Not yet at issue	216			Non-opinion dispositions:			
At issue awaiting oral argument	67			Dismissed by Court	18	15	33
Orally argued awaiting opinion	82			Withdrawn by defendant ...	78	0	78
				Withdrawn by state	0	12	12
				Certificate of probable cause denied	0	1	1
				Remanded	10	0	10
					8	0	8
Disposition of sentence review cases							
				Sentence unchanged	20		
				Sentence reduced	3		
				Sentence increased	0		

Boldface headings indicate the classifications used by the CSIM project.

X = The data for this case type are known to be included in the total but were not available by category.

^bParticular court or reporting system information:

Starting September 1, 1980, civil appeals were counted as filed when the notice of appeal was filed in the Superior Court. This is an earlier point than was previously used. There were 61 civil appeals that were counted under the new method that would not have been counted under the old method.

^fBeginning pending figure for 1980 does not equal the end pending figure for the 1979 court year: The figures are as given in the annual report.

Source: Administrative Office of the Courts, Annual Report 1980 (Auburn, Maine: 1981). Statistics are from the annual report except that totals have been computed where necessary.

MAINE SUPERIOR COURT
Court of general jurisdiction
16 counties, 14 judges
January 1, 1980 to December 31, 1980

	Beginning pending	Filed	Disposed	End pending
Civil:				
Law:				
Other civil	2,933 ^f	2,347	2,172	3,070
Tort:				
Damages	1,672 ^f	1,087	931	1,828
Personal injury	1,579 ^f	985	852	1,712
Total	3,251 ^f	2,072	1,783	3,540
Contract	2,194 ^f	1,349	1,272	2,271
Domestic relations:				
Marriage dissolution:				
Divorce	442 ^f	490	479	453
Support/custody:				
URESAs	1,345 ^f	2,035	1,552	1,828
Total	1,787 ^f	2,525	2,031	2,281
Appeal:				
Appeal of trial court case:				
Infraction appeal	23 ^f	30	32	21
Other appeal	159 ^f	183	208	134
Total	182 ^f	213	240	155
Extraordinary writs:				
Habeas corpus	60	51	66	45
Other civil:				
Habitual offender	103 ^f	38	54	87
Total civil	10,510^f	8,595	7,618	11,449
Criminal:				
Felony:				
Classes A, B, and C	1,745 ^l	2,915	2,555	2,105 ^h
Misdemeanor:				
Classes D and E	1,379 ^l	2,083	2,282	1,180 ^h
Other criminal ^j	440 ^l	731	701	470 ^h
Total criminal	3,564^l	5,729	5,538	3,755^h
Traffic:				
Other traffic violation:				
Title 29 ^j	1,315 ^l	3,460	3,500	1,275 ^h
Total traffic	1,315^l	3,460	3,500	1,275^h
Grand total	15,389^f	17,784	16,656	16,479

	Trial ^d		
	Jury	Non-jury	Total
Civil ^m	155	285	440
Criminal and traffic	488	196	684
Grand total	643	481	1,124

Time interval data (days)

	0 to 60 days	61 to 120 days	121 to 180 days	181 to 240 days	over 240 days
Civil:					
Pretrial memo to pretrial conference	227	409	281	135	140
Pretrial conference to jury trial	8	18	30	8	85
Pretrial conference to jury-waived trial ..	25	66	38	37	66
	0 to 30 days	31 to 60 days	61 to 90 days	91 to 120 days	over 120 days
Criminal:					
Filing to first appearance	2,137	947	853	563	1,601
First appearance to guilty plea	408	558	592	392	1,325
First appearance to jury trial	25	37	43	55	271
First appearance to jury-waived trial ..	8	17	38	21	89
All first appearances to disposition	731	1,142	1,116	810	2,749

Criminal and traffic dispositions

Jury trial:	
Convicted	335
Acquitted	149
Non-jury trial:	
Convicted	134
Acquitted	53
Guilty plea	4,429
Mistrial	35
Dismissed by court	121
Dismissed by District Attorney (Rule 48(a))	3,014
District Court bail revised	131
District Court bail affirmed	66
Juvenile appeal denied	16
Juvenile appeal sustained	13
Juvenile appeal, new sentence	1
Probation revoked	68
Not guilty by reason of insanity	4
Filed case	146
Other	322

Boldface headings indicate the classifications used by the CSIM project.

^dCase definition or unit of count:

A civil case is counted with the filing of a petition or complaint.

The criminal case unit of count is the number of defendants on the informations, indictments, or complaints.

A jury trial is counted by the state with the beginning of voir dire. A non-jury trial is counted when opening arguments have begun.

^fBeginning pending figure for the 1980 court year does not equal the end pending figure for the 1979 court year:

Figures are as given in the annual report.

^hFigure was computed:

End pending figure for the 1980 court year was computed from beginning pending, filed, and disposed figures.

^jExplanation of data included in the category:

Title 29 cases are OUI (operating under the influence) cases and other traffic offenses.

End pending figure was calculated from filed, disposed, and beginning pending data.

^lSpecial source or revision in the data:

Beginning pending figures for the 1980 court year were taken from the end pending figures for the 1979 court year given in the 1979 annual report.

^mInformation on disposition type or trial data:

Civil trial data do not include URESA cases.

ⁿInformation on time interval or age of pending caseload data:

Filing to first appearance and first appearance to disposition figures include data on indictments, transfers appeals, and juvenile appeals. First appearance to guilty plea, first appearance to jury trial, and first appearance to jury waived trial figures include data on indictments, transfers, and appeals only.

Source: Administrative Office of the Courts, Annual Report 1980 (Auburn, Maine: 1981). Statistics are from the annual report except that totals have been computed where necessary.

MAINE DISTRICT COURT
Court of limited jurisdiction
33 courts, 19 judges
January 1, 1980 to December 31, 1980

	Beginning pending ^k	Filed	Disposed ⁱ	End pending
Civil^{b,d}:				
Law:				
Civil	N/A	14,029	12,457	N/A
Money judgments	N/A	6,846	6,570	N/A
Total	N/A	20,875	19,027	N/A
Small claims	N/A	20,197	17,509	N/A
Domestic relations:				
Marriage dissolution:				
Divorce	N/A	7,593	7,526	N/A
Support/custody:				
Reciprocal	N/A	N/A	N/A	N/A
Total	N/A	7,593 ⁱ	7,526 ⁱ	N/A
Mental health	N/A	899	897	N/A
Total civil	N/A	49,564 ⁱ	44,959 ⁱ	N/A
Criminal^d:				
Felony:				
Classes A, B, and C	N/A	3,047	2,551	N/A
Misdemeanor:				
Classes D and E	N/A	26,316	25,056	N/A
Total criminal	N/A	29,363	27,607	N/A
Traffic:				
Other traffic violation:				
Traffic criminal	N/A	56,074	45,492	N/A
Civil violations and traffic infractions	N/A	92,495	96,449	N/A
Total	N/A	148,569	145,941	N/A
Total traffic	N/A	148,569	145,941	N/A
Juvenile:				
Total juvenile	N/A	3,965	3,941	N/A
Grand total	N/A	231,461 ⁱ	222,448 ⁱ	N/A

Trial ^d	
Civilⁱ:	
Law	2,991 ⁱ
Small claims	2,048 ⁱ
Marriage dissolution	2,002 ⁱ
Mental health	384 ⁱ
Total	7,425 ⁱ
Criminal:	
Felony	240
Misdemeanor	2,185
Total	2,425
Traffic	2,820
Juvenile	995
Grand Total	13,665

Boldface headings indicate the classifications used by the CSIM project.
N/A = This case type is handled by the court, but the data are unavailable.
X = The data for this case type are known to be included in the total but were not available by category.

^bParticular court or reporting system information:
The courts located in Fort Kent and Van Buren Counties have jurisdiction over criminal, traffic, and juvenile cases only.
^dCase definition or unit of count:
A civil case is counted with the filing of a petition or complaint.
The criminal case unit of count is the number of informations, indictments, or complaints.
A jury trial is counted by the state with the beginning of voir dire. A non-jury trial is counted when the opening arguments have begun.
ⁱData are incomplete:
No support/custody data were available for this court during 1980.
Civil trial figures do not include trials held in the District Court located in Portland.

Source: Administrative Office of the Courts, Annual Report 1980 (Auburn, Maine: 1981). Statistics are from the annual report except that totals have been computed where necessary.

MAINE ADMINISTRATIVE COURT
Court of limited jurisdiction
1 judge, 1 associate judge
July 1, 1980 to December 30, 1980

	Beginning pending	Filed	Disposed ^k	End pending
Civil^d:				
Appeal:				
Appeal of administrative agency case:				
Bureau of liquor enforcement	N/A	293	235	N/A
Department of Secretary of State	N/A	0	0	N/A
Bureau of Maine State Police	N/A	11	12	N/A
Department of Human Services	N/A	5	3	N/A
Real Estate Commission	N/A	0	0	N/A
Maine Department of Business Regulation	N/A	0	0	N/A
Harness Racing Commission	N/A	15	5	N/A
Board of Dental Examiners	N/A	2	1	N/A
Board of Commissioners for Profession of Pharmacy	N/A	0	0	N/A
Appeal from Bureau of Alcoholic Beverages	N/A	2	2	N/A
State Board of Licensure of Medical Facilities other than Hospitals	N/A	1	0	N/A
Appeal from decision of Harness Racing Commission	N/A	0	0	N/A
Department of Environmental Protection	N/A	1	0	N/A
Total	N/A	330	258	N/A
Total civil	N/A	330	258	N/A
Grand total	N/A	330	258	N/A

Boldface headings indicate the classifications used by the CSIM project.
N/A = This case type is handled by the court, but the data are unavailable.

^dCase definition or unit of count:
A civil case is counted with the filing of a complaint.

Source: Administrative Office of the Courts, Annual Report 1980 (Auburn, Maine: 1981). Statistics are from the annual report except that totals have been computed where necessary.

MAINE PROBATE COURT
Court of limited jurisdiction
16 courts, 16 judges
January 1, 1980 to December 31, 1980

There were no data available for cases handled in the Probate Court for 1980.

MARYLAND COURT SYSTEM, 1980

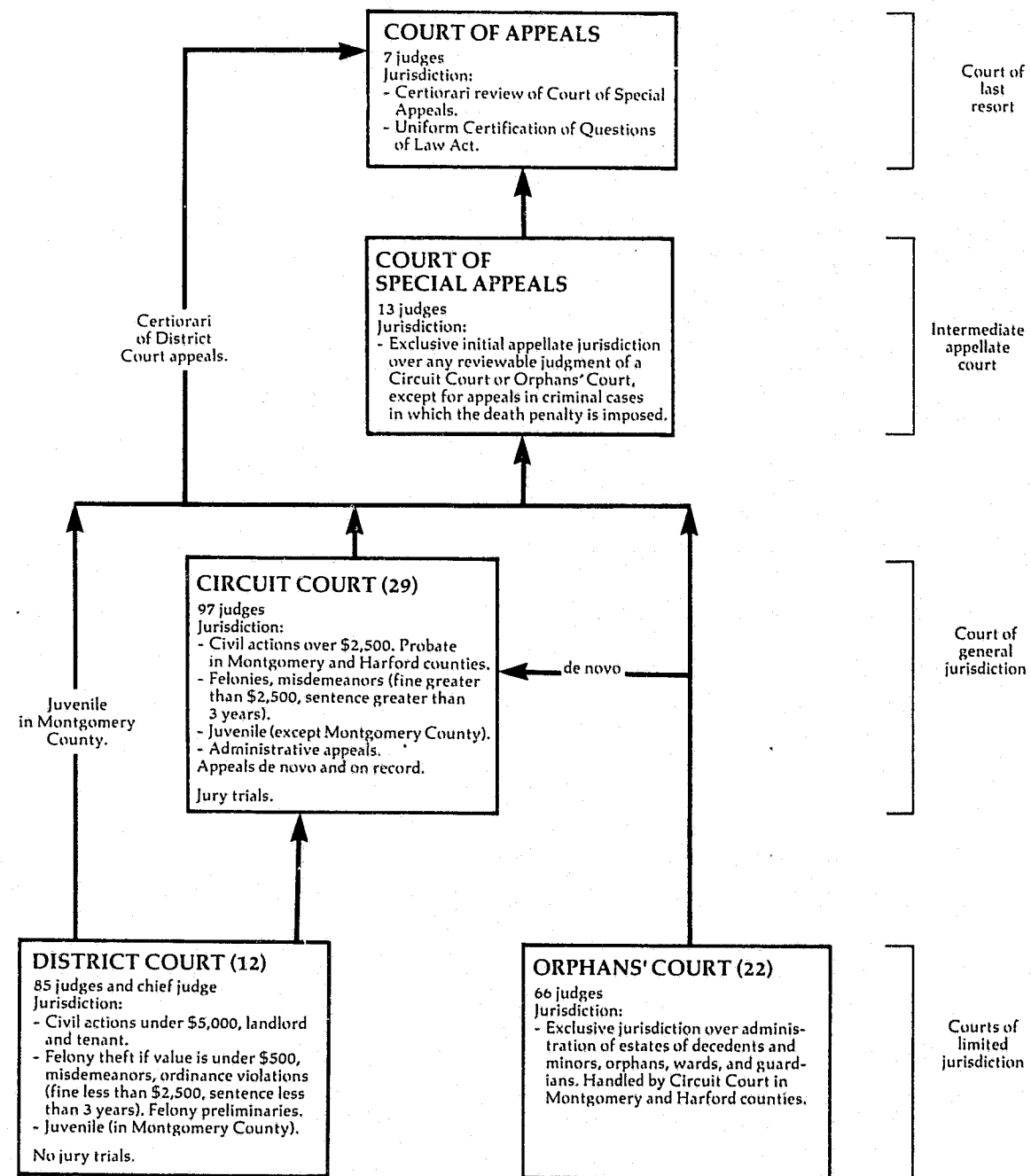

↑ Indicates route of appeal.

MARYLAND COURT OF APPEALS Court of last resort 7 Judges July 1, 1979 to June 30, 1980

	Beginning pending	Filed	Disposed	End pending
Cases:				
Appeals:				
Civil	28j	46hj (64) ^e	94	24
Criminal	12	(57) ^{eh}	61	23
Juvenile	(j)	(j)	5	0
Total appeals	40	46 ^h (121) ^e	160	47
Other cases:				
Original proceedings:				
Disciplinary	0	24	24	0
Requests to appeal:				
Applications for certiorari:				
Civil	0	250	186 (64) ^e	0
Criminal	0	245	188 (57) ^e	0
Total	0	495	374 (121) ^e	0
Total other cases	0	519	398 (121) ^e	0
Total cases	40	565 (121)^e	558^k(121)^e	47

Manner of disposition ^m				Disposition of applications for certiorari		
Reported opinions	123					
Unreported opinions	17					
Disposition of appeals				Civil	Criminal	Total
	Law	Equity	Total			
Affirmed	24	17	41	18	2	61
Modified and affirmed	0	1	1	2	0	3
Reversed	26	12	38	32	1	71
Affirmed in part, reversed in part	5	1	6	1	0	7
Remanded without affirmance or reversal	1	0	1	2	0	3
Dismissed, opinion filed	0	1	1	1	0	2
Dismissed without opinion	0	0	0	0	0	0
Dismissed prior to argument or submission	2	3	5	4	2	11
Transferred to Court of Special Appeals	0	1	1	1	0	2
Stayed	0	0	0	0	0	0
Disposition of applications for certiorari						
Granted				Civil	Criminal	Total
Denied				64	57	121
Dismissed				182	187	369
Withdrawn				2	1	3
Total				250	245	495
Time interval data (average days, months)						
				Days	Months	
Original filing to disposition in Circuit Court				486	16.2	
Disposition in Circuit Court to docketing				281	9.4	
Docketing to argument				112	3.7	
Argument to decision				83	2.8	

Boldface headings indicate the classifications used by the CSIM project.

^eCases not included in the total to avoid double counting: Applications for certiorari when granted are not counted as dispositions until the resulting appeal is disposed; a filing is not counted for the associated appeal. These granted applications for certiorari are the numbers appearing in parentheses.

^hFigure was computed: Civil and criminal appeal filings and dispositions were computed from available data.

^jExplanation of data included in the category: Juvenile appeals are combined in the figures given for civil appeals for beginning pending and filed figures.

^kAdditional information: The Court of Appeals also admitted 703 persons to the practice of law, 61 of which were admitted from other jurisdictions.

^mInformation on disposition type or trial data: Eleven opinions were per curiam. Thirteen dissenting opinions and one concurring opinion were also filed.

Source: Administrative Office of the Courts, Annual Report 1979-80 (Annapolis, Maryland). Statistics are from the annual report except that totals have been computed where necessary, and corrections were supplied by the clerk of the court during data verification.

MARYLAND COURT OF SPECIAL APPEALS
Intermediate appellate court
13 judges
July 1, 1979 to June 30, 1980

	Beginning pending	Filed	Disposed	End pending
Cases:				
Appeals:				
Civil:				
Law	53	495 ^l (X) ^e	464	88
Equity	30	373 ^l (X) ^e	282	79
Total	83	868 ^l (X) ^e	746	167
Criminal	76	864 ^l (X) ^e	695	177
Juvenile	0	53 ^l (X) ^e	32	13
Total appeals	159	1,785 ^l (10) ^e	1,473	357
Other cases:				
Original proceedings				
Requests to appeal:				
Application for leave to appeal	0	107 ^l	95 (10) ^e	0
Total other cases	0	107	95 (10) ^e	0
Total cases	159	1,892^l(10)^e	1,568^k(10)^e	357

Manner of disposition^m

Reported opinions 218
Unreported opinions, all per curiam 843

Disposition of appeals

	Civil			Criminal	Juvenile	Total
	Law	Equity	Total			
Affirmed	192	109	301	472	13	786
Modified and affirmed	3	1	4	1	0	5
Reversed	62	38	100	99	4	203
Affirmed in part, reversed in part	15	13	28	11	1	40
Remanded without affirmance or reversal	5	7	12	3	1	16
Dismissed, opinion filed	22	7	29	1	0	30
Dismissed, without opinion	0	0	0	2	0	2
Dismissed prior to argument or submission	146	87	233	96	11	340
Transferred to Court of Appeals	18	20	38	10	2	50

Disposition of applications for leave to appeal

	Post-conviction			Inmate grievance		Total
	Granted	Denied	Withdrawn	Granted	Denied	
Granted	9	77	0	1	6	10
Denied	0	0	0	0	0	0
Withdrawn	5	0	0	0	0	5
Dismissed	7	0	0	0	0	7
Total	98	77	0	7	6	105

Time interval data (average months)

	Days		Months	
	Original filings to dispositions in court below	Disposition in Circuit Court to docketing	Docketing to argument	Argument to decision
Original filings to dispositions in court below	465	15.5		
Disposition in Circuit Court to docketing	110	3.7		
Docketing to argument	171	5.7		
Argument to decision	27	0.9		

Boldface headings indicate the classifications used by the CSIM project.
Blank space = Not enough information is known. The case category may or may not be handled by the court.
X = The data for this case type are known to be included in the total but were not available by category.

^eCases not included in the total to avoid double counting:
Applications for leave to appeal when granted are not counted as dispositions until the resulting appeal is disposed; a new filing is not counted for the associated appeal. These granted applications for leave to appeal are the numbers appearing in parentheses.

⁹Change in pending does not equal the difference between filings and dispositions:
Figures are as given in the annual report and by the clerk of the court.

^kAdditional information:
The court also considered 30 miscellaneous matters during the year, in addition to its regular caseload.

^lSpecial source or revision in the data:
Filing figures were supplied by the clerk of the court during data verification.

^mInformation on disposition type or trial data:
Three dissenting opinions and five concurring opinions were also filed.

Source: Administrative Office of the Courts, Annual Report 1979-1980 (Annapolis, Maryland). Statistics are from the annual report except that totals have been computed where necessary, and additional information was supplied by the clerk of the court during data verification.

MARYLAND CIRCUIT COURT
Court of general jurisdiction
29 courts, 97 judges
July 1, 1979 to June 30, 1980

	Beginning pending	Filed	Disposed	End pending
Civil:				
Law:				
Confessed judgments	X	2,194	2,255	X
Other law	X	2,631	2,214	X
Defective delinquent	X			X
Total	X	4,825	4,469	X
Tort:				
Auto tort:				
Motor tort	X	6,358	5,507	X
Other tort:				
Other tort	X	2,411	2,102	X
Consent cases	X	210	241	X
Total	X	2,621	2,343	X
Total	X	8,979	7,850	X
Contract:	X	7,434	5,617	X
Real property rights:				
Condemnation	X	320	474	X
Foreclosure	X	3,673	3,414	X
Total	X	3,993	3,888	X
Equity:				
Other equity	X	10,180	10,709	X
Domestic relations:				
Marriage dissolution:				
Divorce, nullity, maintenance	X	32,444	32,017	X
Adoption	X	1,932	2,194	X
Other domestic relations:				
Paternity	X	12,047	11,303	X
Total	X	46,423	45,514	X
Estate:				
Guardianship/conservatorship/trusteeship:				
Petition for guardianship	X	700	676	X
Appeal:				
Appeal of administrative agency case	X	2,391	1,992	X
Appeal of trial court case	X	946	999	X
Total	X	3,337	2,991	X
Extraordinary writ:				
Habeas corpus	X	424	459	X
Total civil	88,359 ^f	86,295	82,173	92,481
Criminal:				
Felony/misdemeanor:				
Nonsupport	X	1,855	2,010	X
Other criminal	X	32,385	34,948	X
Adult offenses against juveniles	(j)	172	150	(j)
Total	X	34,412	37,108	X
Appeal of trial court case:				
Appeals from District Court	X	4,379	4,437	X
Postconviction remedy:				
Postconviction	X	388	441	X
Sentence review only:				
Applications for review of criminal sentences	N/A	270	241	N/A
Total criminal	20,107 ^{ij}	39,449	42,227	17,278 ^{ij}
Juvenile:				
Criminal-type offense:				
Delinquency	X	21,416	23,138	X
Other juvenile:				
Child in need of assistance/child in need of supervision	X	2,529	2,715	X
Total juvenile	8,537 ^j	23,945	25,853	6,651 ^j
Grand total	117,003^{fi}	149,689	150,253	116,410^{9j}

Trial^d

Civil:	Jury			Non-jury			Total
	Law ^m	Equity ^m	Total	Law ⁿ	Equity ⁿ	Total	
Law ^m	794	1,622	2,416				
Equity ^m	0	16,662	16,662				
Total	794	18,284	19,078				
Criminal	1,826	12,179	14,005				
Total	2,620	30,463	33,083				

Time interval data (average days)^h

Civil:	Filing to trial or hearing		Filing to disposition	
	Law ⁿ	Equity ⁿ	Law ⁿ	Equity ⁿ
Law ⁿ	409		375	
Equity ⁿ	177		285	
Total	206 ^l		308 ^l	
Criminal ^j	134		155	
Juvenile ^j	84		97	

(continued on next page)

Maryland Circuit Court (continued)

Boldface headings indicate the classifications used by the CSIM project.
 N/A = This case type is handled by the court but the data are unavailable.
 X = The data for this case type are known to be included in the total but were not available by category.

- a**Court jurisdiction:
 All juvenile cases are heard in this court in all counties except Montgomery County, where they are heard in the District Court. Juvenile data for Montgomery County are given in the District Court profile.
- d**Case definition or unit of count:
 A civil case is counted with the filing of a petition or complaint.
 The criminal case unit of count is the number of informations or indictments.
 A jury trial is counted if tried to verdict.
 A non-jury trial is counted at the point when an opening statement or the introduction of any evidence occurs.
- f**Beginning pending figure for the 1980 court year does not equal the end pending figure for the 1979 court year:
 Figures are as given in the annual report.
- g**Change in pending does not equal the difference between filings and dispositions:
 Figures are as given in the annual report.
- h**Figure was computed:
 Time interval data were computed by weighting the individual court's average by the number of trials per court.
- i**Data are not complete:
 Criminal and grand total pending do not include sentence review only cases.
- j**Explanation of data included in the category:
 Pending figures for adult offenses against juveniles are included in the total pending for juvenile cases.
- l**Special source or revision in the data:
 Time interval figures for total civil cases were provided by the administrative office of the court during data verification.
- m**Information on disposition type or trial data:
 The equity category for trial data includes domestic relations, equity, and foreclosure. The law category includes all other civil categories.
- n**Information on time interval or age of pending caseload data:
 The equity category for time interval data includes domestic relations, equity, and foreclosure. The law category includes all other civil categories.

Source: Administrative Office of the Courts, Annual Report 1979-80 (Annapolis, Maryland). Statistics are from the annual report except that totals have been computed where necessary, and additional information was supplied by the administrative office of the court during data verification.

MARYLAND DISTRICT COURT
 Court of limited jurisdiction
 12 districts, 85 judges and chief judge
 July 1, 1979 to June 30, 1980

	Beginning pending	Filed	Disposed	End pending
Civil:				
Law:				
Contract and tort cases	N/A	121,786	N/A	N/A
Real property rights:				
Landlord and tenant	N/A	323,009	N/A	N/A
Other civil	N/A	13,931	N/A	N/A
Total civil	N/A	458,726	N/A	N/A
Criminal:				
Misdemeanor:				
Criminal	N/A	N/A	N/A	N/A
Adult offenses against juveniles	X	4	14	X
Total	N/A	N/A	N/A	N/A
Total criminal	X ⁱ	4 ⁱ	14 ⁱ	X ⁱ
Traffic:				
Total traffic	N/A	581,488	N/A	N/A
Juvenile:				
Criminal-type offense:				
Delinquency	X	2,021	2,140	X
Other juvenile:				
Child in need of assistance/child in need of supervision ...	X	502	554	X
Total juvenile	X	2,523	2,694	X
Grand total	1,011 ^{f1}	1,042,741 ⁱ		830 ⁱ

Non-jury trial ^d		Traffic dispositions	
Civil	46,823	Cases paid	403,204
Traffic	178,284		
Total	225,107		

LOUISIANA CITY COURT AND PARISH COURT, AND MUNICIPAL COURT AND TRAFFIC COURT OF NEW ORLEANS
 Court of limited jurisdiction
 49 courts, 58 judges; 2 courts, 3 judges; 1 court, 4 judges; 1 court, 4 judges
 January 1, 1980 to December 31, 1980

	Beginning pending	Filed	Disposed	End pending
Civil:				
Law:				
Civil	N/A	81,063	50,250	N/A
Total civil	N/A	81,063	50,250	N/A
Criminal:				
Misdemeanor:				
State misdemeanor	N/A	35,704	31,206	N/A
Ordinance violation	N/A	104,020	83,835	N/A
Total criminal	N/A	139,724	115,041	N/A
Traffic:				
Other traffic violation:				
State cases	N/A	117,969	103,800	N/A
Ordinance cases	N/A	341,860	268,848	N/A
Juvenile traffic-city	N/A	4,165	3,993	N/A
Juvenile traffic-state	N/A	951	887	N/A
Total	N/A	464,945	377,528	N/A
Total traffic	N/A	464,945	377,528	N/A
Juvenile:				
Criminal-type offense:				
Delinquency	N/A	3,508	3,057	N/A
Non-offense:				
Neglect	N/A	574	492	N/A
Other juvenile:				
Special proceedings	N/A	550	482	N/A
Total juvenile	N/A	4,632	4,031	N/A
Grand total	N/A	690,364	546,850	N/A

Boldface headings indicate the classifications used by the CSIM project.
 N/A = This case type is handled by the court, but the data are unavailable.

- d**Case definition or unit of count:
 A civil case is counted with the filing of a petition or complaint.
 The criminal case unit of count is the number of informations, indictments, or complaints.

Source: Judicial Administrator, Judicial Council Annual Report with 1980 Statistics and Related Data (New Orleans, Louisiana). Statistics are from the annual report except that totals have been computed where necessary, and revisions were made by the state court administrative office during data verification.

LOUISIANA JUSTICE OF THE PEACE COURT
 Court of limited jurisdiction
 ≈ 445 courts, ≈ 445 justices of the peace
 January 1, 1980 to December 31, 1980

There were no data available for cases handled in the Justice of the Peace Court for 1980.

LOUISIANA MAYOR'S COURT
 Court of limited jurisdiction
 ≈ 240 courts
 January 1, 1980 to December 31, 1980

There were no data available for cases handled in the Mayor's Court for 1980.

MAINE COURT SYSTEM, 1980

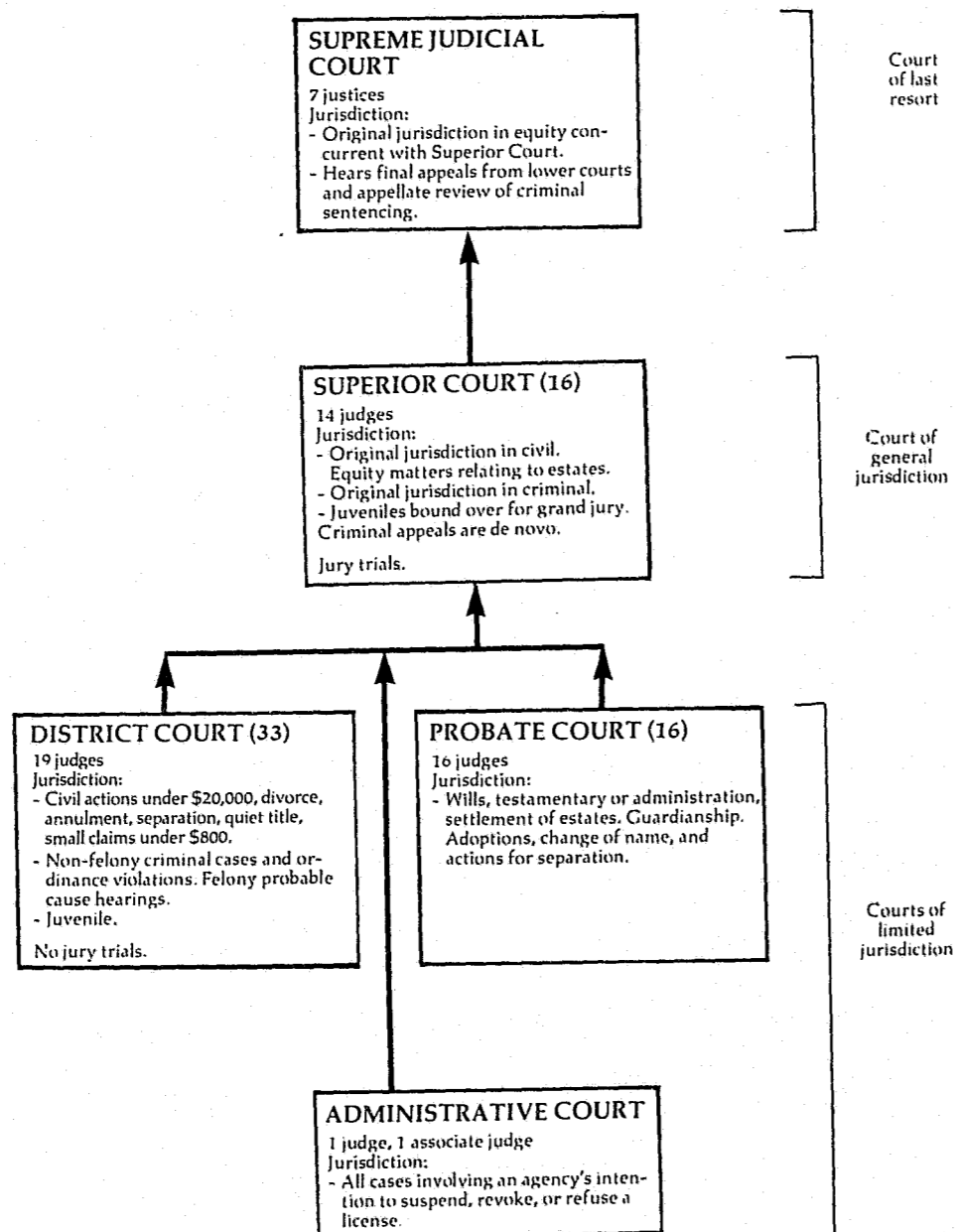

↑ Indicates route of appeal.

MAINE SUPREME JUDICIAL COURT Court of last resort 7 justices January 1, 1980 to December 31, 1980

	Beginning pending	Filed	Disposed	End pending
Cases:				
Appeals:				
Civil^b:				
New appeals	X	380	X	X
Interlocutory appeals	X	0	X	X
Reports	X	2	X	X
Total	180	382^b	274	288
Criminal:				
New appeals	X	121	X	X
Interlocutory appeals	X	9	X	X
Reports	0	1	X	X
Total	56	131	110	77
Total appeals	236	513	384	365
Other cases:				
Original proceedings:				
Advisory opinions:				
Solemn occasion opinions	0	1	1	0
Sentence review only:				
Appeals in the appellate division	21 ^f	51	30	42
Total other cases	21^f	52	31	42
Total cases	257^f	565	415	407

	<u>Manner of disposition</u>			<u>Disposition of appeals</u>		
	Civil	Criminal	Total	Civil	Criminal	Total
Signed opinion	143	73	216	Written opinions:		
Per curiam and memorandum opinions	17	9	26	Denied	90	65
Solemn occasion opinions	1	0	1	Sustained	48	17
				Dismissed	20	0
				Remanded	2	0
				Total	160	82
				Non-opinion dispositions:		
				Dismissed by Court	18	15
				Withdrawn by defendant ...	78	0
				Withdrawn by state	0	12
				Certificate of probable cause denied	0	1
				Remanded	10	0
					8	0
				Disposition of sentence review cases		
				Sentence unchanged	20	
				Sentence reduced	3	
				Sentence increased	0	

Boldface headings indicate the classifications used by the CSIM project.
 X = The data for this case type are known to be included in the total but were not available by category.

^bParticular court or reporting system information:
 Starting September 1, 1980, civil appeals were counted as filed when the notice of appeal was filed in the Superior Court. This is an earlier point than was previously used. There were 61 civil appeals that were counted under the new method that would not have been counted under the old method.

^fBeginning pending figure for 1980 does not equal the end pending figure for the 1979 court year:
 The figures are as given in the annual report.

Source: Administrative Office of the Courts, Annual Report 1980 (Auburn, Maine: 1981). Statistics are from the annual report except that totals have been computed where necessary.

MAINE SUPERIOR COURT
Court of general jurisdiction
16 counties, 14 judges
January 1, 1980 to December 31, 1980

	Beginning pending	Filed	Disposed	End pending
Civil:				
Law:				
Other civil	2,933 ^f	2,347	2,172	3,070
Tort:				
Damages	1,672 ^f	1,087	931	1,828
Personal injury	1,579 ^f	985	852	1,712
Total	3,251 ^f	2,072	1,783	3,540
Contract	2,194 ^f	1,349	1,272	2,271
Domestic relations:				
Marriage dissolution:				
Divorce	442 ^f	490	479	453
Support/custody:				
URESAs	1,345 ^f	2,035	1,552	1,828
Total	1,787 ^f	2,525	2,031	2,281
Appeal:				
Appeal of trial court case:				
Infraction appeal	23 ^f	30	32	21
Other appeal	159 ^f	183	208	134
Total	182 ^f	213	240	155
Extraordinary writs:				
Habeas corpus	60	51	66	45
Other civil:				
Habitual offender	103 ^f	38	54	87
Total civil	10,510^f	8,595	7,618	11,449
Criminal:				
Felony:				
Classes A, B, and C	1,745 ^l	2,915	2,555	2,105 ^h
Misdemeanor:				
Classes D and E	1,379 ^l	2,083	2,282	1,180 ^h
Other criminal ^j	440 ^l	731	701	470 ^h
Total criminal	3,564^l	5,729	5,538	3,755^h
Traffic:				
Other traffic violation:				
Title 29 ^j	1,315 ^l	3,460	3,500	1,275 ^h
Total traffic	1,315^l	3,460	3,500	1,275^h
Grand total	15,389^f	17,784	16,656	16,479

	Trial ^d		
	Jury	Non-jury	Total
Civil ^m	155	285	440
Criminal and traffic	488	196	684
Grand total	643	481	1,124

Time interval data (days)

	0 to		61 to		121 to		181 to		over	
	days	days	days	days	days	days	days	days	days	
Civil:										
Pretrial memo to pretrial conference	227	409	281	135	140					
Pretrial conference to jury trial	8	18	30	8	85					
Pretrial conference to jury-waived trial	25	66	38	37	66					
	0 to	31 to	61 to	91 to	over					
	days	days	days	days	days					
Criminal:										
Filing to first appearance	2,137	947	853	563	1,601					
First appearance to guilty plea	408	558	592	392	1,325					
First appearance to jury trial	25	37	43	55	271					
First appearance to jury-waived trial ...	8	17	38	21	89					
All first appearances to disposition	731	1,142	1,116	810	2,749					

Criminal and traffic dispositions

Jury trial:	
Convicted	335
Acquitted	149
Non-jury trial:	
Convicted	134
Acquitted	53
Guilty plea	4,429
Mistrial	35
Dismissed by court	121
Dismissed by District Attorney (Rule 48(a))	3,014
District Court bail revised	131
District Court bail affirmed	66
Juvenile appeal denied	16
Juvenile appeal sustained	13
Juvenile appeal, new sentence	1
Probation revoked	68
Not guilty by reason of insanity	4
Filed case	146
Other	322

Boldface headings indicate the classifications used by the CSIM project.

^dCase definition or unit of count:

A civil case is counted with the filing of a petition or complaint. The criminal case unit of count is the number of defendants on the informations, indictments, or complaints.

A jury trial is counted by the state with the beginning of voir dire. A non-jury trial is counted when opening arguments have begun.

^fBeginning pending figure for the 1980 court year does not equal the end pending figure for the 1979 court year: Figures are as given in the annual report.

^hFigure was computed:

End pending figure for the 1980 court year was computed from beginning pending, filed, and disposed figures. Explanation of data included in the category:

Title 29 cases are OUI (operating under the influence) cases and other traffic offenses. End pending figure was calculated from filed, disposed, and beginning pending data.

^jSpecial source or revision in the data:

Beginning pending figures for the 1980 court year were taken from the end pending figures for the 1979 court year given in the 1979 annual report.

^mInformation on disposition type or trial data:

Civil trial data do not include URESA cases.

ⁿInformation on time interval or age of pending caseload data:

Filing to first appearance and first appearance to disposition figures include data on indictments, transfers appeals, and juvenile appeals. First appearance to guilty plea, first appearance to jury trial, and first appearance to jury waived trial figures include data on indictments, transfers, and appeals only.

Source: Administrative Office of the Courts, Annual Report 1980 (Auburn, Maine: 1981). Statistics are from the annual report except that totals have been computed where necessary.

MAINE DISTRICT COURT
Court of limited jurisdiction
33 courts, 19 judges
January 1, 1980 to December 31, 1980

	Beginning pending ^k	Filed	Disposed ⁱ	End pending
Civil^b:				
Law:				
Civil	N/A	14,029	12,457	N/A
Money judgments	N/A	6,846	6,570	N/A
Total	N/A	20,875	19,027	N/A
Small claims	N/A	20,197	17,509	N/A
Domestic relations:				
Marriage dissolution:				
Divorce	N/A	7,593	7,526	N/A
Support/custody:				
Reciprocal	N/A	N/A	N/A	N/A
Total	N/A	7,593 ⁱ	7,526 ⁱ	N/A
Mental health	N/A	899	897	N/A
Total civil	N/A	49,564 ⁱ	44,959 ⁱ	N/A
Criminal^d:				
Felony:				
Classes A, B, and C	N/A	3,047	2,551	N/A
Misdemeanor:				
Classes D and E	N/A	26,316	25,056	N/A
Total criminal	N/A	29,363	27,607	N/A
Traffic:				
Other traffic violation:				
Traffic criminal	N/A	56,074	45,492	N/A
Civil violations and traffic infractions	N/A	92,495	96,449	N/A
Total	N/A	148,569	145,941	N/A
Total traffic	N/A	148,569	145,941	N/A
Juvenile:				
Total juvenile	N/A	3,965	3,941	N/A
Grand total	N/A	231,461 ⁱ	222,448 ⁱ	N/A

Trial^d

Civil^f:	
Law	2,991 ⁱ
Small claims	2,048 ⁱ
Marriage dissolution	2,002 ⁱ
Mental health	384 ⁱ
Total	7,425 ⁱ
Criminal:	
Felony	240
Misdemeanor	2,185
Total	2,425
Traffic	2,820
Juvenile	995
Grand Total	13,665

Boldface headings indicate the classifications used by the CSIM project.
N/A = This case type is handled by the court, but the data are unavailable.
X = The data for this case type are known to be included in the total but were not available by category.

^bParticular court or reporting system information:
The courts located in Fort Kent and Van Buren Counties have jurisdiction over criminal, traffic, and juvenile cases only.
^dCase definition or unit of count:
A civil case is counted with the filing of a petition or complaint.
The criminal case unit of count is the number of informations, indictments, or complaints.
A jury trial is counted by the state with the beginning of voir dire. A non-jury trial is counted when the opening arguments have begun.

^fData are incomplete:
No support/custody data were available for this court during 1980.
Civil trial figures do not include trials held in the District Court located in Portland.

Source: Administrative Office of the Courts, Annual Report 1980 (Auburn, Maine: 1981). Statistics are from the annual report except that totals have been computed where necessary.

MAINE ADMINISTRATIVE COURT
Court of limited jurisdiction
1 judge, 1 associate judge
July 1, 1980 to December 30, 1980

	Beginning pending	Filed	Disposed ^k	End pending
Civil^d:				
Appeal:				
Appeal of administrative agency case:				
Bureau of liquor enforcement	N/A	293	235	N/A
Department of Secretary of State	N/A	0	0	N/A
Bureau of Maine State Police	N/A	11	12	N/A
Department of Human Services	N/A	5	3	N/A
Real Estate Commission	N/A	0	0	N/A
Maine Department of Business Regulation	N/A	0	0	N/A
Harness Racing Commission	N/A	15	5	N/A
Board of Dental Examiners	N/A	2	1	N/A
Board of Commissioners for Profession of Pharmacy	N/A	0	0	N/A
Appeal from Bureau of Alcoholic Beverages	N/A	2	2	N/A
State Board of Licensure of Medical Facilities other than Hospitals	N/A	1	0	N/A
Appeal from decision of Harness Racing Commission	N/A	0	0	N/A
Department of Environmental Protection	N/A	1	0	N/A
Total	N/A	330	258	N/A
Total civil	N/A	330	258	N/A
Grand total	N/A	330	258	N/A

Boldface headings indicate the classifications used by the CSIM project.
N/A = This case type is handled by the court, but the data are unavailable.

^dCase definition or unit of count:
A civil case is counted with the filing of a complaint.

Source: Administrative Office of the Courts, Annual Report 1980 (Auburn, Maine: 1981). Statistics are from the annual report except that totals have been computed where necessary.

MAINE PROBATE COURT
Court of limited jurisdiction
16 courts, 16 judges
January 1, 1980 to December 31, 1980

There were no data available for cases handled in the Probate Court for 1980.

MARYLAND COURT SYSTEM, 1980

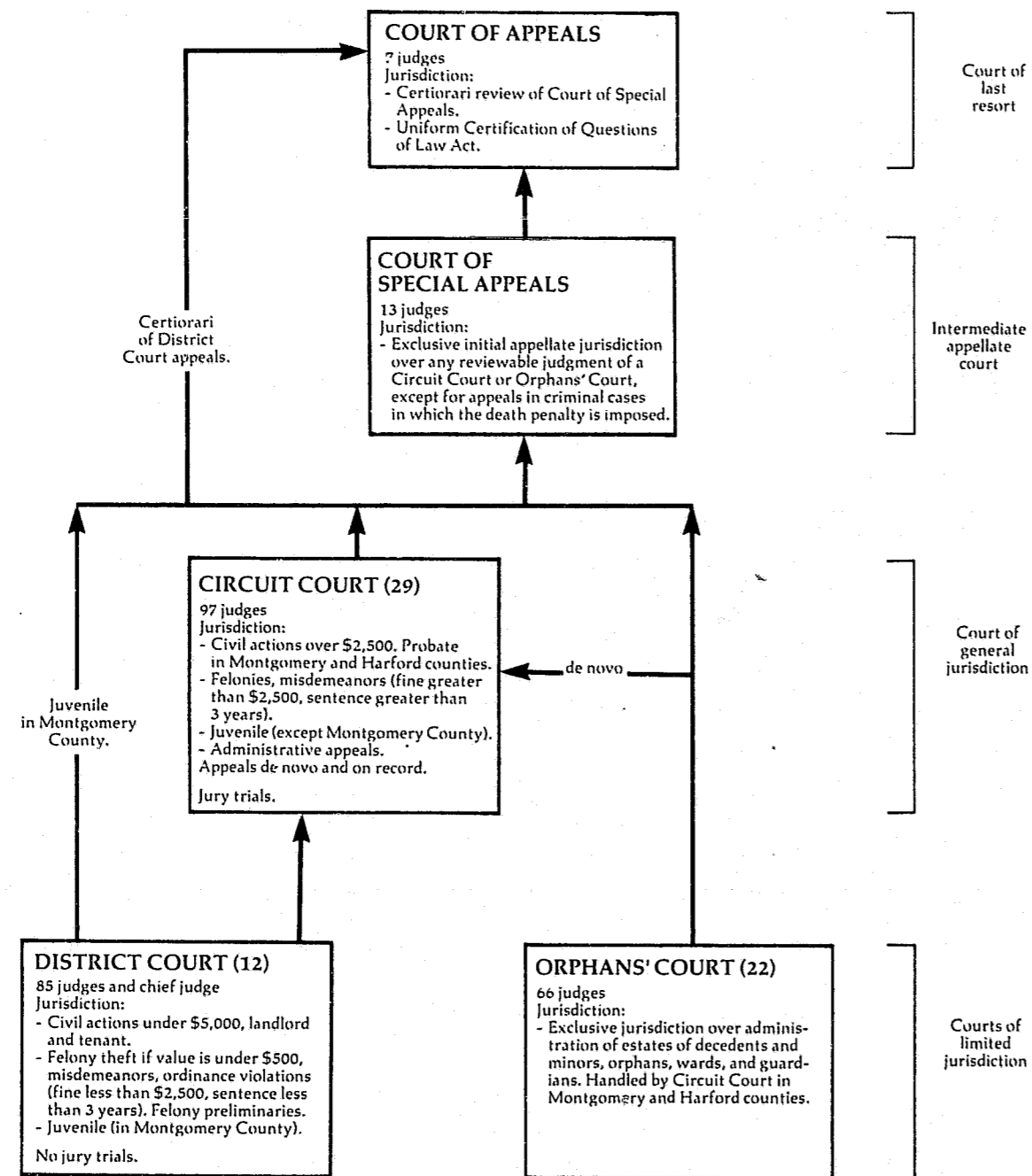

↑ Indicates route of appeal.

MARYLAND COURT OF APPEALS Court of last resort 7 judges July 1, 1979 to June 30, 1980

Cases:	Beginning pending	Filed	Disposed	End pending
Appeals:				
Civil	28 ^j	46 ^h j (64) ^e	94	24
Criminal	12	(57) ^{eh}	61	23
Juvenile	(j)	(j)	5	0
Total appeals	40	46 ^h (121) ^e	160	47
Other cases:				
Original proceedings:				
Disciplinary	0	24	24	0
Requests to appeal:				
Applications for certiorari:				
Civil	0	250	186 (64) ^e	0
Criminal	0	245	188 (57) ^e	0
Total	0	495	374 (121) ^e	0
Total other cases	0	519	398 (121) ^e	0
Total cases	40	565 (121)^e	558^k(121)^e	47

Manner of disposition^m

Reported opinions	123
Unreported opinions	17

Disposition of applications for certiorari

	Civil	Criminal	Total
Granted	64	57	121
Denied	182	187	369
Dismissed	2	1	3
Withdrawn	2	0	2
Total	250	245	495

Disposition of appeals

	Civil ^j			Criminal	Juvenile	Total
	Law	Equity	Total			
Affirmed	24	17	41	18	2	61
Modified and affirmed	0	1	1	2	0	3
Reversed	26	12	38	32	1	71
Affirmed in part, reversed in part	5	1	6	1	0	7
Remanded without affirmance or reversal	1	0	1	2	0	3
Dismissed, opinion filed	0	1	1	1	0	2
Dismissed without opinion	0	0	0	0	0	0
Dismissed prior to argument or submission	2	3	5	4	2	11
Transferred to Court of Special Appeals	0	1	1	1	0	2
Stayed	0	0	0	0	0	0

Time interval data (average days, months)

	Days	Months
Original filing to disposition in Circuit Court	486	16.2
Disposition in Circuit Court to docketing	281	9.4
Docketing to argument	112	3.7
Argument to decision	83	2.8

Boldface headings indicate the classifications used by the CSIM project.

^eCases not included in the total to avoid double counting: Applications for certiorari when granted are not counted as dispositions until the resulting appeal is disposed; a filing is not counted for the associated appeal. These granted applications for certiorari are the numbers appearing in parentheses.

^hFigure was computed: Civil and criminal appeal filings and dispositions were computed from available data.

^jExplanation of data included in the category: Juvenile appeals are combined in the figures given for civil appeals for beginning pending and filed figures.

^kAdditional information: The Court of Appeals also admitted 703 persons to the practice of law, 61 of which were admitted from other jurisdictions.

^mInformation on disposition type or trial data: Eleven opinions were per curiam. Thirteen dissenting opinions and one concurring opinion were also filed.

Source: Administrative Office of the Courts, Annual Report 1979-80 (Annapolis, Maryland). Statistics are from the annual report except that totals have been computed where necessary, and corrections were supplied by the clerk of the court during data verification.

MARYLAND COURT OF SPECIAL APPEALS
Intermediate appellate court
13 judges
July 1, 1979 to June 30, 1980

Cases:	Beginning pending	Filed	Disposed	End pending
Appeals:				
Civil:				
Law	53	495 ^l (X) ^e	464	88
Equity	30	373 ^l (X) ^e	282	79
Total	83	868 ^l (X) ^e	746	167
Criminal	76	864 ^l (X) ^e	695	177
Juvenile	0	53 ^l (X) ^e	32	13
Total appeals	159	1,785 ^l (10) ^e	1,473	357
Other cases:				
Original proceedings				
Requests to appeal:				
Application for leave to appeal	0	107 ^l	95 (10) ^e	0
Total other cases	0	107	95 (10) ^e	0
Total cases	159	1,892^l(10)^e	1,568^k(10)^e	357

Manner of disposition^m

Reported opinions 218
Unreported opinions, all per curiam 843

Disposition of appeals

	Civil			Criminal	Juvenile	Total
	Law	Equity	Total			
Affirmed	192	109	301	472	13	786
Modified and affirmed	3	1	4	1	0	5
Reversed	62	38	100	99	4	203
Affirmed in part, reversed in part ..	15	13	28	11	1	40
Remanded without affirmance or reversal	5	7	12	3	1	16
Dismissed, opinion filed	22	7	29	1	0	30
Dismissed, without opinion	0	0	0	2	0	2
Dismissed prior to argument or submission	146	87	233	96	11	340
Transferred to Court of Appeals	18	20	38	10	2	50

Disposition of applications for leave to appeal

	Post-conviction	Inmate grievance	Total
	Granted	9	1
Denied	77	6	83
Withdrawn	0	0	0
Remanded	5	0	5
Dismissed	7	0	7
Total	98	7	105

Time interval data (average months)

	Days	Months
	Original filings to dispositions in court below	465
Disposition in Circuit Court to docketing	110	3.7
Docketing to argument	171	5.7
Argument to decision	27	0.9

Boldface headings indicate the classifications used by the CSIM project.
Blank space = Not enough information is known. The case category may or may not be handled by the court.
X = The data for this case type are known to be included in the total but were not available by category.

^eCases not included in the total to avoid double counting:
Applications for leave to appeal when granted are not counted as dispositions until the resulting appeal is disposed; a new filing is not counted for the associated appeal. These granted applications for leave to appeal are the numbers appearing in parentheses.

^gChange in pending does not equal the difference between filings and dispositions:
Figures are as given in the annual report and by the clerk of the court.

^kAdditional information:
The court also considered 30 miscellaneous matters during the year, in addition to its regular caseload.

^lSpecial source or revision in the data:
Filing figures were supplied by the clerk of the court during data verification.

^mInformation on disposition type or trial data:
Three dissenting opinions and five concurring opinions were also filed.

Source: Administrative Office of the Courts, Annual Report 1979-1980 (Annapolis, Maryland). Statistics are from the annual report except that totals have been computed where necessary, and additional information was supplied by the clerk of the court during data verification.

MARYLAND CIRCUIT COURT
Court of general jurisdiction
29 courts, 97 judges
July 1, 1979 to June 30, 1980

	Beginning pending	Filed	Disposed	End pending
Civil^d:				
Law:				
Confessed judgments	X	2,194	2,255	X
Other law	X	2,631	2,214	X
Defective delinquent	X			X
Total	X	4,825	4,469	X
Tort:				
Auto tort:				
Motor tort	X	6,358	5,507	X
Other tort:				
Other tort	X	2,411	2,102	X
Consent cases	X	210	241	X
Total	X	2,621	2,343	X
Contract:				
Contract	X	8,979	7,850	X
Real property rights:				
Condemnation	X	320	474	X
Foreclosure	X	3,673	3,414	X
Total	X	3,993	3,888	X
Equity:				
Other equity	X	10,180	10,709	X
Domestic relations:				
Marriage dissolution:				
Divorce, nullity, maintenance	X	32,444	32,017	X
Adoption	X	1,932	2,194	X
Other domestic relations:				
Paternity	X	12,047	11,303	X
Total	X	46,423	45,514	X
Estate:				
Guardianship/conservatorship/trusteeship:				
Petition for guardianship	X	700	676	X
Appeal:				
Appeal of administrative agency case	X	2,391	1,992	X
Appeal of trial court case	X	946	999	X
Total	X	3,337	2,991	X
Extraordinary writ:				
Habeas corpus	X	424	459	X
Total civil	88,359 ^f	86,295	82,173	92,481
Criminal^d:				
Felony/misdemeanor:				
Nonsupport	X	1,855	2,010	X
Other criminal	X	32,385	34,948	X
Adult offenses against juveniles	(j)	172	150	(j)
Total	X	34,412	37,108	X
Appeal of trial court case:				
Appeals from District Court	X	4,379	4,437	X
Postconviction remedy:				
Postconviction	X	388	441	X
Sentence review only:				
Applications for review of criminal sentences	N/A	270	241	N/A
Total criminal	20,107 ^{ij}	39,449	42,227	17,278 ^{ij}
Juvenile^a:				
Criminal-type offense:				
Delinquency	X	21,416	23,138	X
Other juvenile:				
Child in need of assistance/child in need of supervision	X	2,529	2,715	X
Total juvenile	8,537 ^j	23,945	25,853	6,651 ^j
Grand total	117,003 ^{fi}	149,689	150,253	116,410 ^{ij}

Trial^d

	Jury	Non-jury	Total
Civil:			
Law ^m	794	1,622	2,416
Equity ^m	0	16,662	16,662
Total	794	18,284	19,078
Criminal	1,826	12,179	14,005
Total	2,620	30,463	33,083

Time interval data (average days)^h

	Filing to trial or hearing	Filing to disposition
Civil:		
Law ⁿ	409	375
Equity ⁿ	177	285
Total	206 ^l	308 ^l
Criminal^j	134	155
Juvenile^j	84	97

(continued on next page)

Maryland Circuit Court (continued)

Boldface headings indicate the classifications used by the CSIM project.
 N/A = This case type is handled by the court but the data are unavailable.
 X = The data for this case type are known to be included in the total but were not available by category.

- a**Court jurisdiction:
 All juvenile cases are heard in this court in all counties except Montgomery County, where they are heard in the District Court. Juvenile data for Montgomery County are given in the District Court profile.
- d**Case definition or unit of count:
 A civil case is counted with the filing of a petition or complaint.
 The criminal case unit of count is the number of informations or indictments.
 A jury trial is counted if tried to verdict.
 A non-jury trial is counted at the point when an opening statement or the introduction of any evidence occurs.
- f**Beginning pending figure for the 1980 court year does not equal the end pending figure for the 1979 court year:
 Figures are as given in the annual report.
- g**Change in pending does not equal the difference between filings and dispositions:
 Figures are as given in the annual report.
- h**Figure was computed:
 Time interval data were computed by weighting the individual court's average by the number of trials per court.
- i**Data are not complete:
 Criminal and grand total pending do not include sentence review only cases.
- J**Explanation of data included in the category:
 Pending figures for adult offenses against juveniles are included in the total pending for juvenile cases.
- l**Special source or revision in the data:
 Time interval figures for total civil cases were provided by the administrative office of the court during data verification.
- m**Information on disposition type or trial data:
 The equity category for trial data includes domestic relations, equity, and foreclosure. The law category includes all other civil categories.
- n**Information on time interval or age of pending caseload data:
 The equity category for time interval data includes domestic relations, equity, and foreclosure. The law category includes all other civil categories.

Source: Administrative Office of the Courts, Annual Report 1979-80 (Annapolis, Maryland). Statistics are from the annual report except that totals have been computed where necessary, and additional information was supplied by the administrative office of the court during data verification.

MARYLAND DISTRICT COURT
 Court of limited jurisdiction
 12 districts, 85 judges and chief judge
 July 1, 1979 to June 30, 1980

	Beginning pending	Filed	Disposed	End pending
Civil:				
Law:				
Contract and tort cases	N/A	121,786	N/A	N/A
Real property rights:				
Landlord and tenant	N/A	323,009	N/A	N/A
Other civil	N/A	13,931	N/A	N/A
Total civil	N/A	458,726	N/A	N/A
Criminal:				
Misdemeanor:				
Criminal	N/A	N/A	N/A	N/A
Adult offenses against juveniles	X	4	14	X
Total	N/A	N/A	N/A	N/A
Total criminal	Xⁱ	4ⁱ	14ⁱ	Xⁱ
Traffic:				
Total traffic	N/A	581,488	N/A	N/A
Juvenile:				
Criminal-type offense:				
Delinquency	X	2,021	2,140	X
Other juvenile:				
Child in need of assistance/child in need of supervision ...	X	502	554	X
Total juvenile	X	2,523	2,694	X
Grand total	1,011^f	1,042,741ⁱ		830ⁱ

Non-jury trial ^d		Traffic dispositions	
Civil	46,823	Cases paid	403,204
Traffic	178,284		
Total	225,107		

Boldface headings indicate the classifications used by the CSIM project.
 N/A = This case type is handled by the court, but the data are unavailable.
 X = The data for this case type are known to be included in the total but were not available by category.

- b**Particular court or reporting system information:
 Data for criminal cases were unavailable as a result of data processing problems.
- d**Case definition or unit of count:
 A civil case is counted with the filing of a petition or complaint.
 The criminal case unit of count is the number of defendants on the information, indictment, or complaint.
 A non-jury trial is counted at the point when an opening statement or the introduction of any evidence occurs.
- f**Beginning pending figure for the 1980 court year does not equal the end pending figure for the 1979 court year:
 Figures are as given in the annual report.
- i**Data are not complete:
 Criminal filings and dispositions include adult offenses against juveniles only.
 Total disposed and pending data include criminal adult offenses against juveniles and juvenile cases only.
 Total filed data do not include any criminal cases except adult offenses against juveniles.
- J**Explanation of data included in the category:
 Juvenile data are cases heard in the District Court in Montgomery County only. In the remainder of the state, juvenile cases are heard in the Circuit Court. Data for juvenile cases outside Montgomery County are included on the Circuit Court profile.

Source: Administrative Office of the Courts, Annual Report 1979-80 (Annapolis, Maryland). Statistics are from the annual report except that totals have been computed where necessary.

MARYLAND ORPHAN'S COURT
 Court of limited jurisdiction
 22 counties, 66 judges
 July 1, 1979 to June 30, 1980

There were no data available for cases handled in the Orphan's Court for fiscal year 1980.

MASSACHUSETTS COURT SYSTEM, 1980

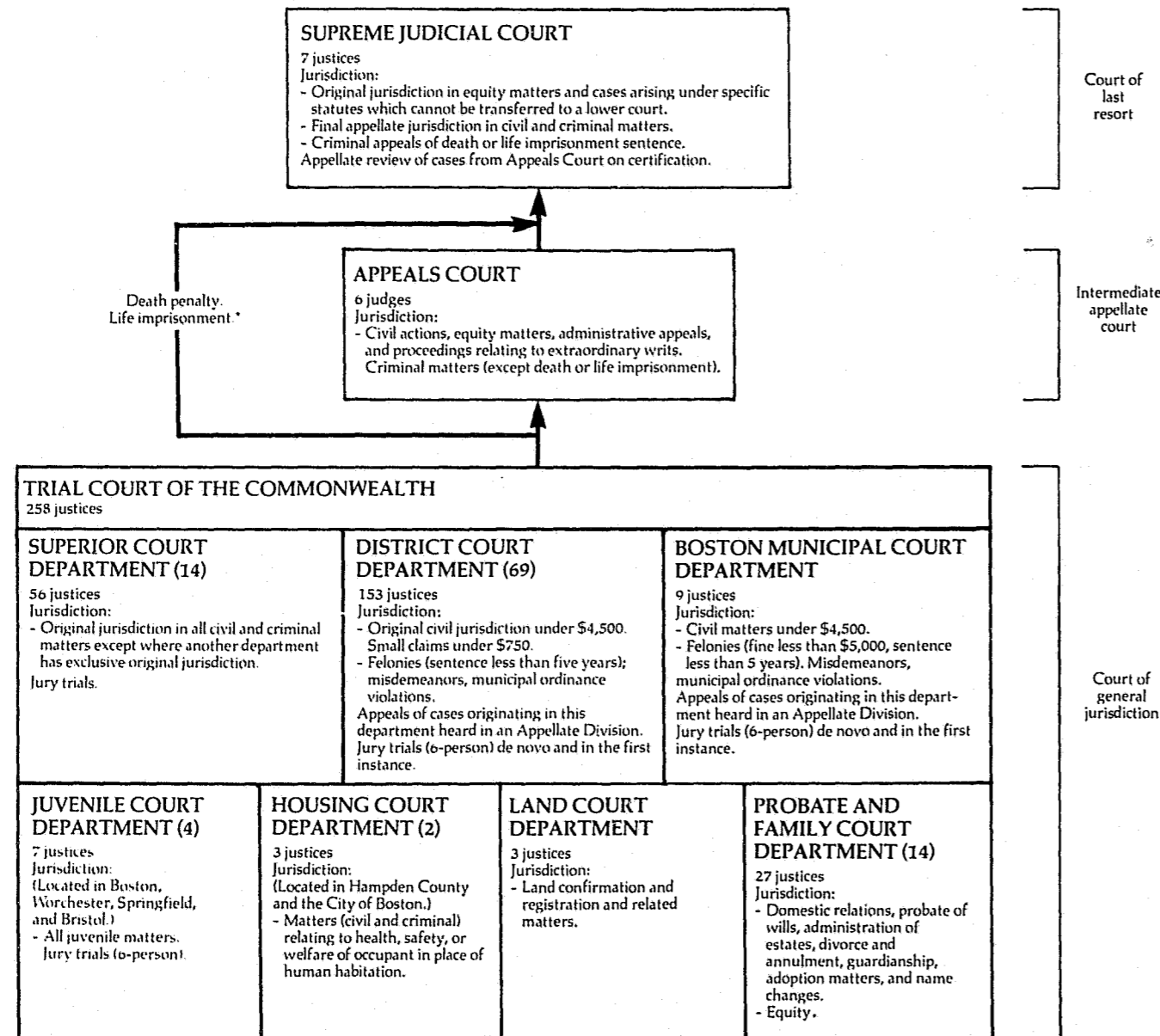

↑ Indicates route of appeal.

* Appeals generally may be taken to either the Appeals Court or the Supreme Judicial Court with the Supreme Judicial Court deciding which court will hear each case.

MASSACHUSETTS SUPREME JUDICIAL COURT Court of last resort 7 justices September 1, 1979 to August 31, 1980

	Beginning pending ^j	Filed	Disposed	End pending ^j
Cases:				
Appeals:				
Full court appeals	134	357	300 ^h	1259
Single justice appeals ⁱ	N/A	N/A	28	N/A
Total appeals	134 ⁱ	357 ⁱ	328	1259 ⁱ
Other cases:				
Original proceedings				
Requests to appeal				
Total other cases				
Total cases	134ⁱ	357ⁱ	328	1259ⁱ

Manner of disposition		Disposition of full court appeals	
Full court appeals:		Without opinion:	
Written opinions	205	Dismissed	14
Rescript opinions	19	Summary disposed	56
Total	224	Transferred to Appeals Court	6

Boldface headings indicate the classifications used by the CSIM project.
Blank space = Not enough information is known. The case category may or may not be handled by the court.
N/A = This case type is handled by the court, but the data are unavailable.

^gChange in pending does not equal the difference between filings and dispositions:
Figures are as given in or as calculated from the unpublished data.

^hFigure was computed:

The number of full court appeals disposed was calculated by adding the number of opinions to the number of cases dismissed and the number summary disposed.

ⁱData not complete:

Massachusetts Supreme Judicial Court justices also sit (on a rotational basis) in "single justice sessions." No filing or pending data were available on the number of cases handled in these single justice sessions.

^jExplanation of data included in the category:

Pending case figures do not include cases on which argument had been heard but no opinion had been released.

Source: Unpublished data supplied by the Supreme Judicial Court.

MASSACHUSETTS APPEALS COURT Intermediate appellate court 6 judges September 1, 1979 to August 31, 1980

	Beginning pending ^j	Filed	Disposed	End Pending ^j
Cases:				
Appeals:				
Total appeals	677	1,210	1,041 ^h	728
Other cases:				
Requests to appeal				
Total other cases				
Total cases	677	1,210	1,041	728

Manner of disposition		Disposition of appeals	
Full opinions	237	Without opinion:	
Rescript opinions	243	Summarily disposed without hearing	123
Total	480	Dismissals/appeals withdrawn/remands	245
		Transferred to the Supreme Judicial Court	193

Boldface headings indicate the classifications used by the CSIM project.
Blank space = Not enough information is known. The case category may or may not be handled by the court.

^gChange in pending does not equal the difference between filings and dispositions:
Figures are as given in or as calculated from the unpublished data.

^hFigure was computed:

The number of appeals disposed was calculated by adding the number of opinions to the number of cases disposed without opinion.

^jExplanation of data included in the category:

Pending case figures do not include cases on which argument had been heard but no opinion had been released.

Source: Unpublished data supplied by the Supreme Judicial Court.

MASSACHUSETTS SUPERIOR COURT DEPARTMENT
Court of general jurisdiction
14 courts, 56 judges
July 1, 1979 to June 30, 1980

	Beginning pending	Filed	Disposed	End pending
Civil:				
Other civil:				
Jury cases	X	X	X	X
Non-jury cases	X	X	X	X
Total	80,854^l	31,786^l	30,412^l	82,228^l
Total civil	80,854^l	31,786^l	30,412^l	82,228^l
Criminal:				
Appeals	959	711	1,044	626
Other criminal	23,729 ^{fk}	22,781	30,203	16,307
Total criminal	24,688^f	23,492	31,247	16,933
Grand total	105,542^f	55,278	61,659	99,161

Disposition of appeals

Withdrawn	303
Dismissed	703
Sentences reduced	38
Sentences increased	0
Total	1,044

Boldface headings indicate the classifications used by the CSIM project.
N/A = This case type is handled by the court but the data are unavailable.

^dCase definition or unit of count:

A civil case is counted with the filing of a petition or complaint.
The criminal case unit of count is the number of informations or indictments.
A jury trial is counted when the jury is sworn.

A non-jury trial is counted at the point when an opening statement or the introduction of any evidence occurs.

^fBeginning pending figure for the 1980 court year does not equal the end pending figure for the 1979 court year:
Figures are given in the 1982 Massachusetts Annual Report.

^kAdditional information:

The 23,729 criminal cases pending on July 1, 1979 involved 11,300 defendants.

^lSpecial source or revision in the data:

The figures for civil cases were corrected by the Office of the Chief Administrative Justice during data verification.

Changes were the result of a physical inventory and recalculation of caseloads for the time periods. Figures are correctly given in the 1982 Massachusetts Annual Report.

Source: Chief Administrative Justice, Annual Report of the Massachusetts Trial Court, 1980 and 1982 (Boston, Massachusetts: 1981). Statistics are from the annual report except that totals have been computed where necessary, and corrections were supplied by the Office of the Chief Administrative Justice during data verification.

MASSACHUSETTS DISTRICT COURT DEPARTMENT
Court of general jurisdiction
69 divisions, 153 justices
July 1, 1979 to June 30, 1980

	Beginning pending	Filed	Disposed	End pending
Civil:				
Law:				
Civil	N/A	76,661	45,985	N/A
Supplementary process	N/A	65,802 ^j	29,191 ^j	N/A
Transfers	N/A	3,001	2,500	N/A
Total	N/A	145,464	77,676	N/A
Real property rights:				
Summary process	N/A	24,378	18,527	N/A
Small claims:				
Small claims	N/A	117,801	81,204	N/A
Supplementary process	N/A	(j)	(j)	N/A
Total	N/A	117,801ⁱ	81,204ⁱ	N/A
Domestic relations:				
URESAs	N/A	4,457	2,302	N/A
Mental health:				
Mental commitments	N/A	2,514	2,300	N/A
Appeal:				
Appeal of trial court case:				
Appellate Division	N/A	69	54	N/A
Total civil	N/A	294,683	182,063	N/A

Criminal:

Misdemeanor:				
Criminal complaints ^j	N/A	208,026 ^j	X	N/A
Other criminal:				
Appeals to Jury Sessions	N/A	20,718	N/A	N/A
Total criminal	N/A	228,744^j	Xⁱ	N/A

Traffic:

DWI/DUI^j	N/A	(j)	X	N/A
Parking	N/A	2,611,542	1,475,244	N/A
Other traffic violation:				
Motor vehicle complaints ⁱ	N/A	420,554	X	N/A
Juvenile motor vehicle complaints	N/A	9,792	X	N/A
Total	N/A	430,346	X	N/A
Total traffic	N/A	3,041,888ⁱ	1,475,244ⁱ	N/A

Juvenile:

Criminal-type offense:				
Other complaints	N/A	25,545	X	N/A
Status offense:				
Children in need of services	N/A	3,218	1,839	N/A
Non-offense:				
Care and protection	N/A	1,237	671	N/A
Total juvenile	N/A	30,000	2,510ⁱ	N/A
Grand total	N/A	3,595,315	2,166,875ⁱ	N/A

Traffic dispositions

Parking:

Tickets	1,040,921
Complaints disposed of	434,323

Boldface headings indicate the classifications used by the CSIM project.

N/A = This case type is handled by the court, but the data are unavailable, or not in a useable form.

X = The data for this case type are known to be included in the total but were not available by category.

^dCase definition or unit of count:

A civil case is counted with the filing of a petition or complaint.

The criminal case unit of count is the number of complaints.

ⁱData are not complete:

Total criminal disposed and grand total disposed figures do not include other criminal cases.

Motor vehicle complaints were somewhat under-reported in FY1980 due to the passage of decriminalized motor vehicle legislation.

Decriminalization took effect January 1, 1979. Some local courts included the decriminalized case figures with the motor vehicle complaint figures when reporting 1980 data; others did not. The data reported here is not strictly comparable to similar data reported for previous years.

Total traffic filed and grand total filed figure does not include DWI/DUI, parking, or operating so as to endanger.

Total traffic disposed figure does not include DWI/DUI or juvenile motor vehicle complaint cases. Grand total disposed figure does not include criminal appeals cases, or juvenile appeal cases.

^jExplanation of data included in the category:

Small claims supplementary process data is included in the law civil supplementary process data.

Criminal complaints include some felony cases. A maximum 5-year sentence may be given in these felony cases.

Total misdemeanor and criminal filed cases include DWI/DUI and operating so as to endanger cases.

Source: Chief Administrative Justice, Annual Report of the Massachusetts Trial Court, 1980 (Boston, Massachusetts: 1981).

Statistics are from the annual report except that totals have been computed where necessary.

BOSTON MUNICIPAL COURT DEPARTMENT, MASSACHUSETTS
 Court of general jurisdiction
 1 court, 9 judges
 July 1, 1979 to June 30, 1980

	Beginning pending	Filed	Disposed	End pending
Civil^d:				
Law:				
Civil	N/A	27,585	15,076	N/A
Supplementary process	N/A	1,247	393	N/A
Transfer from Superior Court	N/A	368	610	N/A
Total	N/A	29,200	16,079	N/A
Real property rights:				
Summary process	N/A	691	362	N/A
Small claims:				
Small claims	N/A	2,481	1,529	N/A
Supplementary process small claims	N/A	502	395	N/A
Total	N/A	2,983	1,924	N/A
Domestic relations:				
URESA	N/A	225	225	N/A
Mental health:				
Mental commitments	N/A	23	23	N/A
Appeal:				
Appeals of trial court cases	N/A	25	10	N/A
Total civil	N/A	33,150	18,623	N/A
Criminal^d:				
Other criminal:				
Jury-of-six request cases	N/A	3,339 ^k	2,861	N/A
Domestic relations ^j	N/A	57	X	N/A
Other criminal complaints	N/A	11,594	X	N/A
Total	N/A	14,990	X	N/A
Total criminal	N/A	14,990	X	N/A
Traffic:				
Other traffic violation:				
Criminal complaints	N/A	6,097	X	N/A
Decriminalized complaints	N/A	9,405	N/A	N/A
Total	N/A	15,502	X	N/A
Total traffic	N/A	15,502	X	N/A
Grand total	N/A	63,642	31,715 ⁱ	N/A

Trial ^d	Age of pending caseload (days)		Criminal and traffic ^j dispositions	
	Jury	Non-jury	Complaints ^j	Jury of six
Civil (law)	X	X	1,355	1,062
Criminal and traffic ^j :			968	--
Jury of six	158	791	695	--
Complaints ^j	X	X	4,158	329
Total	158 ⁱ	791 ⁱ	--	84
Grand total	158 ⁱ	791 ⁱ	--	7

Time interval (criminal appeals) (days)

Age of disposition:	Civil (law) dispositions
Under 30 days	Removed to Superior Court .. 509
31 to 60 days	Defaulted
61 to 90 days	11,413
91 to 120 days	
Over 120 days	

Boldface headings indicate the classification used by the CSIM project.
 N/A = This case type is handled by the court, but the data are unavailable.
 X = The data for this case type are known to be included in the total but were not available by category.
 -- = Not applicable.

^dCase definition or unit of count:
 A civil case is counted at the filing of a petition or complaint.
 The criminal case unit of count is the number of complaints.
 A trial is counted when the jury is sworn or when an opening statement or the introduction of any evidence occurs.

ⁱData are not complete:
 Figures given for the total number of criminal and traffic jury and non-jury trials do not include the number of trials held for criminal complaint or criminal domestic relations cases. Neither are there cases included in the grand total count of the number of jury or non-jury trials held. Civil trial figures are not included in the total number of jury and non-jury trials held, either.
 Total cases disposed do not include traffic decriminalized complaints.

^jExplanation of data included in the category:
 Criminal domestic relations cases are incidents of domestic violence.
 Trial and disposition data given for criminal and traffic complaint cases include criminal domestic relations, traffic criminal complaints, and other criminal complaints. No disposition data are given for traffic decriminalized complaints.

Additional information:

The 3,339 jury-of-six complaints involved 1,807 defendants. There were 807 requests in the first instance and 2,532 de novo appeals.

Source: Chief Administrative Justice, Annual Report of the Massachusetts Trial Court, 1981 (Boston, Massachusetts: 1981). Statistics are from the annual report except that totals have been computed where necessary.

MASSACHUSETTS LAND COURT DEPARTMENT
 Court of general jurisdiction
 1 court, 3 justices
 July 1, 1979 to June 30, 1980

	Beginning pending	Filed	Disposed	End pending
Civil^d:				
Real property rights:				
Land registration and land confirmation	1,530	301	541	1,290
Subsequent petitions of land registration	37	1,810	1,785	62
Tax liens	4,785	2,630	1,789	5,626
Equity and miscellaneous	8,181	4,116	3,119	9,178
Total	14,533	8,857	7,234	16,156
Total civil	14,533	8,857	7,234	16,156
Grand total	14,533	8,857	7,234	16,156

Boldface headings indicate the classifications used by the CSIM project.

^dCase definition or unit of count:

A civil case is counted with the filing of a petition or complaint.

Additional information:

During the court year, 286 decree plans were made and 587 subdivisions were handled by the court in addition to the data reported on this profile.

Source: Chief Administrative Justice, Annual Report of the Massachusetts Trial Court, 1980 (Boston, Massachusetts: 1981). Statistics are from the annual report except that totals have been computed where necessary.

MASSACHUSETTS JUVENILE COURT DEPARTMENT
 Court of general jurisdiction
 4 courts^b, 7 justices
 July 1, 1979 to June 30, 1980

	Beginning pending	Filed	Disposed	End pending
Criminal^d:				
Misdemeanor:				
Adult	N/A	29	N/A	N/A
Total criminal	N/A	29	N/A	N/A
Juvenile^d:				
Criminal-type offense:				
Juvenile criminal	N/A	37	N/A	N/A
Delinquent	N/A	9,955	N/A	N/A
Appellate--delinquency	N/A	332	N/A	N/A
Total	N/A	10,324	N/A	N/A
Status offenses:				
Child in need of services	N/A	1,869	N/A	N/A
Appellate--child in need of services	N/A	1	N/A	N/A
Total	N/A	1,870	N/A	N/A
Non-offense:				
Children in need of care and protection	N/A	592 ^k	N/A	N/A
Appellate--care and protection	N/A	104	N/A	N/A
Total	N/A	696	N/A	N/A
Total juvenile	N/A	12,890	N/A	N/A
Grand total	N/A	12,919 ^k	N/A	N/A

Boldface headings indicate the classifications used by the CSIM project.
 N/A = This case type is handled by the court, but the data are unavailable.

^bParticular court or reporting system information:

The four courts are located in Boston, Bristol, Springfield, and Worcester. The appellate division is located in Boston.

^dCase definition or unit of count:

The criminal and juvenile case unit of count is the number of complaints.

Additional information:

In the course of conducting the business of the court, 74,523 judicial determinations were made. The 592 complaints for children in need of care and protection represent 1,305 children.

Source: Chief Administrative Justice, Annual Report of the Massachusetts Trial Court, 1980 (Boston, Massachusetts: 1981). Statistics are from the annual report except that totals have been computed where necessary.

MASSACHUSETTS PROBATE AND FAMILY COURT DEPARTMENT
 Court of general jurisdiction
 14 courts, 27 Justices
 July 1, 1979 to June 30, 1980

	Beginning pending	Filed	Disposed	End pending
Civil:				
Domestic relations:				
Marriage dissolution:				
Divorce	N/A	25,601	20,323 ¹	N/A
Desertions and living apart	N/A	82	X	N/A
Total	N/A	25,683	X	N/A
Support/custody:				
Separate support and maintenance	N/A	2,997	2,142 ¹	N/A
Custody of minors	N/A	323	X	N/A
Total	N/A	3,320	X	N/A
Adoption	N/A	2,774	2,519 ¹	N/A
Other domestic relations:				
Abuse prevent petitions	N/A	1,608	X	N/A
Total	N/A	33,385	X	N/A
Estate:				
Probate/wills/intestate:				
Wills	N/A	13,119	X	N/A
Administrations	N/A	10,309	X	N/A
Total	N/A	23,428	X	N/A
Guardianship/conservatorship/trusteeship:				
Guardianships (minor and mentally ill)	N/A	2,892	X	N/A
Trusteeships	N/A	916	X	N/A
Accounts and distributions	N/A	25,751	X	N/A
Total	N/A	29,559	X	N/A
Other estate:				
Partitions	N/A	226	X	N/A
Real estate sales	N/A	3,313	X	N/A
Equitable relief	N/A	1,207	856 ¹	N/A
Total	N/A	4,746	X	N/A
Total	N/A	57,733	X	N/A
Other civil	N/A	24,909	X	N/A
Total civil	N/A	116,027	153,080	N/A
Grand total	N/A	116,027	153,080	N/A

Boldface headings indicate the classifications used by the CSIM project.
 N/A = This case type is handled by the court, but the data are unavailable.
 X = The data for this case type are known to be included in the total but were not available by category.

^dCase definition or unit of count:

A civil case is counted with the filing of a petition or complaint.

¹Special source or revision in the data:

Disposition figures for some types of cases were provided by the Office of the Chief Administrative Justice during data verification.

Source: Chief Administrative Justice, Annual Report of the Massachusetts Trial Court (Boston, Massachusetts: 1981). Statistics are from the annual report except that totals have been computed where appropriate, and additional information was supplied by the Office of the Chief Administrative Justice during data verification.

MASSACHUSETTS HOUSING COURT DEPARTMENT
 Court of general jurisdiction
 2 courts^b, 3 Justices
 July 1, 1979 to June 30, 1980

	Beginning pending	Filed	Disposed	End pending
Civil:				
Small claims	N/A	1,979	N/A	N/A
Real property rights:				
Civil	N/A	2,051	N/A	N/A
Summary process	N/A	5,629	N/A	N/A
Total	N/A	7,680	N/A	N/A
Total civil	N/A	9,659	N/A	N/A
Criminal:				
Misdemeanor:				
Criminal	N/A	5,258	N/A	N/A
Total criminal	N/A	5,258	N/A	N/A
Grand total	N/A	14,917	N/A	N/A

Boldface headings indicate the classifications used by the CSIM project.
 N/A = This case type is handled by the court, but the data are unavailable.

^bParticular court or reporting system information:

The two courts are located in Boston and Hampden County.

^dCase definition or unit of count:

A civil case is counted with the filing of a petition or complaint.
 The criminal case unit of count is the number of complaints.

Source: Chief Administrative Justice, Annual Report--The Office of the Chief Administrative Justice of the Trial Court, 1980 (Boston, Massachusetts: 1980). Statistics are from the annual report except that totals have been computed where appropriate.

MICHIGAN COURT SYSTEM, 1980

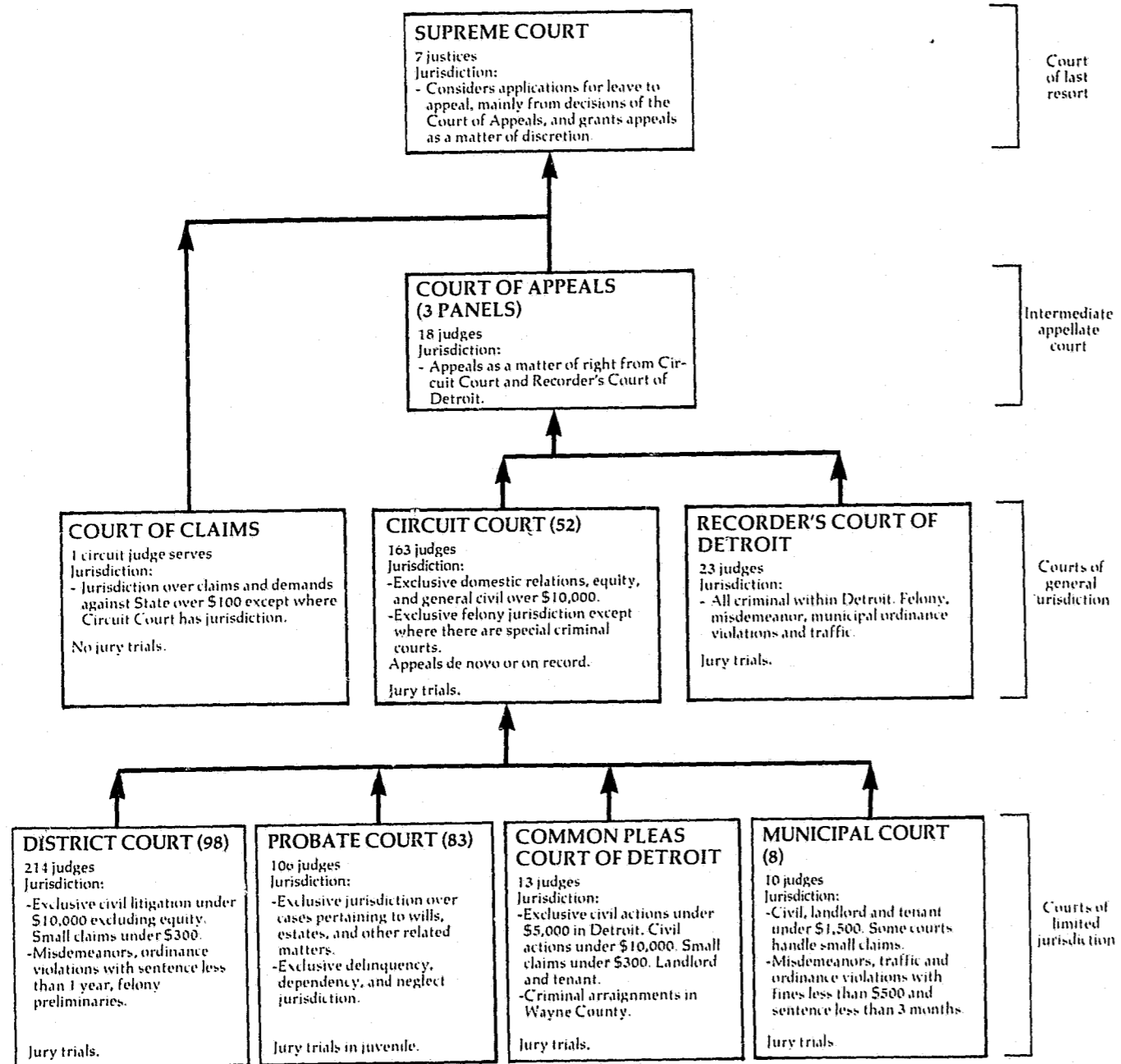

↑ Indicates route of appeal.

MICHIGAN SUPREME COURT Court of last resort 7 Justices July 1, 1979 to June 30, 1980

	Beginning pending	Filed	Disposed	End pending
Cases:				
Appeals	X	(84) ^e	X	X
Total appeals	X	(84) ^e	X	X
Other cases:				
Original proceedings:				
Disciplinary:				
State Bar Grievance Board	X	2	X	X
Superintending control of Grievance Board or Board of Law Examiners	X	38	X	X
Judicial Tenure Commission	X	2	X	X
Total	X	45	X	X
Advisory opinion:				
Request for advisory opinion from Governor or Legislature ..	X	2	X	X
Total	X	47	X	X
Requests to appeal:				
Applications from decision of Court of Appeals	X	1,770	X (X) ^e	X
Applications prior to decision of Court of Appeals	X	33	X (X) ^e	X
Total	X	1,803	1,179 (84) ^e	X
Total other cases	X	1,850	X (84) ^e	X
Total cases	809^f	1,850 (84)^e	1,517 (84)^{ek}	1,142
Manner of disposition		Disposition of cases		
Written opinion	114	Dismissed or withdrawn	19	
Order without opinion	205	Cases granted	84	
		Denial of leave to appeal	1,179	

Boldface headings indicate the classifications used by the CSIM project.
X = The data for this case type are known to be included in the total but were not available by category.

^eCases not included in the total to avoid double counting: Requests to appeal granted are not counted as disposed until the appeal is disposed; a filing is not counted for the appeal. These granted requests to appeal are the numbers appearing in parentheses.

^fBeginning pending figure for the 1980 court year does not equal the end pending figure for the 1979 court year: Figure is as given in the annual report.

^kAdditional information: The court also issues approximately 1,000 orders or motions each year. These orders do not dispose of cases but are necessary to the cases processing.

Source: State Court Administrator, Annual Report 1979-80 (Lansing, Michigan: 1980). Statistics are from the annual report except that totals have been computed where necessary.

MICHIGAN COURT OF APPEALS Intermediate appellate court 3 panels, 18 judges January 1, 1980 to December 31, 1980

	Beginning pending	Filed	Disposed	End pending
Cases:				
Appeals:				
Claim of appeal	N/A	4,203	X	N/A
Total appeals	N/A	4,203	X	N/A
Other cases:				
Original proceedings:	N/A	X	X	N/A
Requests to appeal:	N/A	X	X	N/A
Total other cases	N/A	1,777	X	N/A
Total cases	N/A	5,980	5,193	N/A
Manner of disposition				
Written opinion	2,657 ^m			
Order	2,536			

Boldface headings indicate the classifications used by the CSIM project.
N/A = This case type is handled by the court but the data are unavailable.
X = The data for this case type are known to be included in the total, but were not available by category.

^mInformation on disposition type or trial data: The number of written opinions includes per curiam and memorandum opinions.

Source: State Court Administrator, Annual Report 1980-81 (Lansing, Michigan: 1981). Statistics are from the annual report except that totals have been computed where necessary.

MICHIGAN CIRCUIT COURT
Court of general jurisdiction
52 circuits, 163 Judges
July 1, 1979 to June 30, 1980

	Beginning pending	Filed	Disposed	End pending
Civil^d:				
Tort:				
Auto tort:				
Auto negligence	19,554 ^f	12,379	13,128	18,805
Product liability tort	518 ^j	481 ^j	517 ^j	482 ^j
Other tort	2,988 ^j	5,623 ^j	3,956 ^j	4,655 ^j
Total	23,060 ^{fj}	18,483 ^j	17,601 ^j	23,942 ^j
Domestic relations:				
Marriage dissolution:				
Divorce	31,947 ^{fi}	79,699 ⁱ	78,261 ⁱ	33,385 ⁱ
Support/custody:				
URESAsupport	3,372 ^{fi}	25,033 ⁱ	24,104 ⁱ	4,301 ⁱ
Other domestic relations:				
Paternity	3,198 ^{fi}	9,699 ⁱ	9,283 ⁱ	3,614 ⁱ
Total	52,165 ^f	129,598	123,682	58,081
Appeal:				
Appeal of administrative agency case:				
Labor relations	118 ^f	197	183	132
Appeal of trial court case:				
Appeal from District court	849 ^f	1,170	969	1,050
Total	967 ^f	1,367	1,152	1,182
Other civil:				
Other general civil	38,372 ^{fj}	54,052 ^j	47,378 ^j	45,046 ^j
Total civil	114,564 ^f	203,500	189,813	128,251
Criminal^d:				
Felony:				
Criminal ^j	8,616 ^f	30,613	28,881	10,348
Appeal:				
Appeal from District Court	565 ^f	651	593	623
Total criminal	9,181 ^f	31,264	29,474	10,971
Grand total	123,745 ^f	234,764	219,287	139,222

	Trial^{dj}			Total
	Jury	Non-jury		
Civil:				
Tort	587 ^j	134 ^j	721 ^j	
Domestic relations ...	97	2,487	2,584	
Appeal	1	25	76	
Other civil	467 ^j	1,497 ^j	1,964 ^j	
Total	1,152	4,143	5,295	
Criminal:				
Felony	1,536	402	1,938	
Appeal	0	11	11	
Total	1,536	413	1,949	
Grand total	2,688	4,556	7,224	

	Criminal dispositionsⁱ			
	Felony	Appeal	Total	
Guilty pleas	12,593	2	12,595	
Dismissals	3,983	144	4,127	
Remands to lower court	1,334	135	1,469	
No progress	0	10	10	
Bench warrant	1,095	0	1,095	
Other judicial dispositions	4,545	188	4,733	
Non-service	1,142	18	1,160	

Age of pending caseload (6/30/80)

Cases pending more than two years:

Civil:	
Tort	6,002 ^j
Domestic relations	2,337
Appeal	57
Other civil	3,494 ^j
Total	18,963
Criminal:	
Felony	156
Appeal	41
Total	197
Grand total	19,160

	Civil dispositionsⁱ									
	Auto tort	Product liability tort	Other tort	Marriage dissolution	Support/custody	Other domestic relations	Agency appeal	Trial court appeal	Other civil	Total
Dismissals	3,188	199	1,567	7,358	4,174	1,581	78	330	7,664	26,139
Remands to lower court	522	23	266	9	2	9	3	96	641	1,571
No progress	138	8	133	3,377	592	171	15	35	1,127	5,596
Bench warrant	10	0	0	169	72	101	0	0	5	357
Other judicial dispositions	1,071	146	841	50,190	14,026	5,213	45	272	11,939	83,743
Non-service	2,009	110	958	15,023	5,175	1,977	40	25	6,805	32,122
Other	1	0	0	1	29	7	0	0	17	55

Boldface headings indicate the classifications used by the CSIM project.
-- = Not applicable.

^dCase definition or unit of court:
A civil case is counted with the filing of a petition or complaint.
The criminal case unit of count is the number of defendants on the information, indictment, or complaint.
A jury-trial is counted when the jury is sworn.
A non-jury trial is counted when the first witness is sworn.
^fBeginning pending figure for the 1980 court year does not equal the end pending figure for the 1979 court year:
Figures are as given in the annual report.
ⁱData are not complete:
Caseload data for divorce, URESA/support, and paternity cases heard in Wayne County were not available separately.
There were 13,648 of these cases combined pending at the beginning of the court year, 15,167 filed, 12,034 disposed, and 16,781 pending at the end. These combined figures are included the total domestic relations caseload figures.
Civil and criminal disposition data do not include dispositions of cases from Wayne County.
^jExplanation of data included in the category:
Caseload, trial, and age of pending cases data for product liability tort and other tort cases heard in Wayne County are included in the other civil figures.
Source: State Court Administrator, Annual Report 1979-80 and Circuit Court Supplement (Lansing, Michigan: 1980). Statistics are from the annual report except that totals have been computed where necessary.

MICHIGAN COURT OF CLAIMS^a
Court of general jurisdiction
1 circuit judge serves
July 1, 1979 to June 30, 1980

	Beginning pending	Filed	Disposed	End pending
Civil^d:				
Appeal:				
Appeal of administrative agency case:				
Cases	627	424 ^k	352	699
Appeals ^j	N/A	N/A	N/A	N/A
Total	627 ⁱ	424 ⁱ	352 ⁱ	699 ⁱ
Total civil	627 ^{fi}	424 ⁱ	352 ⁱ	699 ⁱ
Grand total	627 ^{fi}	424 ⁱ	352 ⁱ	699 ⁱ

Civil dispositions

Cases:

Settled	11
Consent judgment	87
Dismissed on motion	80
Dismissed on stipulation	67
Judgment for plaintiff	40
Judgment for defendant	19
Discontinued	20 ^k
Dismissed by court	27
Transferred to Circuit Court	1

Boldface headings indicate the classifications used by the CSIM project.
N/A = This case type is handled by the court, but the data is unavailable.

^aCourt jurisdiction:
Data for this court are included with the general jurisdiction courts since circuit judges serve. Effective January 1, 1979, the jurisdiction of the Court of Claims will be assigned to the 30th Judicial Circuit.
^dCase definition or unit of count:
A civil case is counted with the filing of a petition or complaint.
^fBeginning pending figure for the 1980 court year does not equal the end pending figure for the 1979 court year:
The difference is a result of there being no appeals data reported for 1980.
ⁱData are not complete:
No data were available for appeals cases under the Vietnam Bonus Section Act.
^jExplanation of data included in the category:
Appeals are appeals under the Vietnam Era Bonus Section Act.
^kAdditional information:
Cases filed include 10 cases remanded from upper courts and one case re-instated. Cases discontinued include 17 discontinued by plaintiff and 3 on stipulation.
Source: State Court Administrator, Annual Report 1979-80 (Lansing, Michigan: 1980). Statistics are from the annual report except that totals have been computed where necessary.

RECORDER'S COURT OF DETROIT, MICHIGAN^a
 Court of general jurisdiction
 1 court, 23 judges
 January 1, 1980 to December 31, 1980

	Beginning pending	Filed	Disposed	End pending
Criminal: ^d				
Felony:				
Felony division	2,945	12,747	11,720	3,972
Misdemeanor:				
Misdemeanor division	N/A	6,389	5,997 ^k	N/A
Ordinance violation:				
City ordinance--non-traffic	149,526	38,805	28,215	160,116
Total criminal	152,471ⁱ	57,941	45,932	164,088ⁱ
Traffic:				
Other traffic violation:				
State offenses	22,854 ^f	11,575	8,142	26,287
City offenses	247,256	78,084	78,976	246,364
Infractions	0	215,888	205,688	10,200
Total	270,110	305,547	292,806	282,851
Total traffic	270,110	305,547	292,806	282,851
Grand total	422,581^{f,i}	363,488	338,738^k	446,939ⁱ

	Trial ^d			Criminal dispositions	
	Jury	Non-jury	Total	Felony	Misdemeanor
Criminal:					
Felony	594	688	1,282		
Misdemeanor	39	3,130	3,169		
Ordinance violation	N/A	N/A	N/A		
Total	633ⁱ	3,818ⁱ	4,451ⁱ		
Traffic	N/A	N/A	N/A		
Grand Total	633ⁱ	3,818ⁱ	4,451ⁱ		
				After trial:	
				Conviction	N/A 325 ^h
				Acquittal	N/A 140
				Dismissed	N/A 2,704
				Before trial:	
				Guilty plea	5,772 2,828
				Dismissed	2,947 0
				Bench warrants	914 0
				Other judicial disposition	805 0
				Non-service	0 0

Boldface headings indicated the classifications used by the CSIM project.
 N/A = This case type is handled by the court but the data are unavailable.

^aCourt jurisdiction:
 The court is divided into three divisions: the Felony Division, the Misdemeanor Division, and the Traffic and Ordinance Division.

The Traffic and Ordinance Division handles criminal ordinance violations, all traffic cases, and civil infractions.

^dCase definition or unit of count:
 The criminal case unit of count is the number of defendants on the warrant.
 A jury trial is counted when the jury is sworn.
 A nonjury trial is counted when the first witness is sworn.

^fBeginning pending figure for the 1980 court year does not equal the end pending figure for the 1979 court year: Figure is as given in the annual report.

^hFigure was computed:
 The number of misdemeanor defendants convicted at trial was calculated by subtracting the number not guilty and the number dismissed from the number of trials.

ⁱData are not complete:
 Total criminal and grand total pending figures do not include misdemeanor cases.
 Total criminal trial figures do not include trials conducted for ordinance violation cases.
 Grand total trial figures do not include trials conducted for civil, criminal ordinance violation, or traffic cases.

^kAdditional information:
 During the year the Misdemeanor Division also handled 1,001 writs and miscellaneous matters.

Source: State Court Administrator, Annual Report 1979-1980 (Lansing, Michigan: 1980). Statistics are from the annual report except that totals have been computed where necessary.

MICHIGAN DISTRICT COURT
 Court of limited jurisdiction
 98 courts, 214 judges
 July 1, 1979 to June 30, 1980

	Beginning pending ⁱ	Filed	Disposed	End pending
Civil: ^d				
Law:				
Civil	36,017 ^f	177,692	168,596	45,113
Small claims	9,426 ^f	101,424	97,869	12,981
Real property rights:				
Summary proceedings	6,461 ^f	76,463	75,637	7,287
Total civil	51,904	355,579	342,102	65,381
Criminal: ^d				
Ordinance violation:				
Ordinance--nontraffic	21,586 ^f	90,408	88,664	23,330
Other criminal:				
State offense--nontraffic	23,916 ^f	198,856	197,332	25,440
Total criminal	45,502^f	289,264	285,996	48,770
Traffic:				
Other traffic violation:				
State offense--traffic	71,789 ^f	292,879	322,483	42,185
Ordinance--traffic	98,172 ^f	239,213	291,741	45,644
Civil infractions	14	972,903	890,599	82,318
Total	169,975^f	1,504,995	1,504,823	170,147
Total traffic	169,975^f	1,504,995	1,504,823	170,147
Grand total	267,381^f	2,149,838	2,132,921	284,298

	Trial ^d			Civil dispositions			
	Jury	Non-jury	Total	Law	Small claims	Real property rights	Total
Civil:							
Law	789	5,778	6,567				
Small claims	45	12,297	12,342				
Real property rights	84	12,341	12,425				
Total	918	30,416	31,334				
Criminal:							
Ordinance violation	483	5,163	5,646				
Other criminal	1,151	4,236	5,387				
Total	1,634	9,399	11,033				
Traffic:							
Other traffic violation	1,543	18,037	19,580				
Grand Total	4,095	57,852	61,947				
				Criminal dispositions			
				Ordinance violation	Other criminal	Total	
				Guilty pleas	50,250	80,736	
				Dismissals	24,360	40,264	
				Magistrate	38,218	44,504	
				Traffic bureau	6,883	13,675	
				Bench warrants	5,755	10,599	
				Preliminary exam waived	0	11,738	
				Preliminary exam conducted	0	11,287	
				Other judicial dispositions	4,822	8,900	
				Non-service	13,884	34,554	48,438

Age of pending caseload	
Civil cases pending over one year:	
Law	3,448
Small claims	361
Real property rights	452
Other civil	85

Boldface headings indicate the classifications used by the CSIM project.
 -- = Not applicable.

^dCase definition or unit of count:
 A civil case is counted with the filing of a petition or complaint.
 The criminal case unit of count is the number of defendants on the information, indictment, or complaint.
 A jury trial is counted when the jury is sworn.
 A non-jury trial is counted when the first witness is sworn.

^fBeginning pending figure for 1980 court year does not equal the end pending figure for the 1979 court year: Figures are as given in the annual report.

Source: State Court Administrator, Annual Report 1979-80 (Lansing, Michigan: 1980). Statistics are from the annual report except that totals have been computed where necessary.

MICHIGAN MUNICIPAL COURT
Court of limited jurisdiction
8 courts, 10 judges
July 1, 1979 to June 30, 1980

	Beginning pending	Filed	Disposed	End pending
Civil^d:				
Law:				
Civil	524 ^f	1,210	1,104	630
Small claims	0 ^f	0	0	0
Real property rights:				
Summary proceedings	25 ^f	313	291	47
Total civil	549 ^f	1,523	1,395	677
Criminal^d:				
Ordinance violation:				
Ordinance--Non-traffic	237 ^f	1,308	1,122	423
Other Criminal:				
State Offense--non-traffic	84 ^f	427	472	39
Total criminal	321 ^f	1,735	1,594	462
Traffic:				
Other traffic violation:				
State offense-traffic	30 ^f	152	165	17
Ordinance--traffic	1,346 ^f	2,815	3,293	868
Civil infractions	0	6,946	5,807	1,139
Total	1,376 ^f	9,913	9,265	2,024
Total traffic	1,376 ^f	9,913	9,265	2,024
Grand total	2,246 ^f	13,171	12,254	3,163

	Trial ^d			Criminal dispositions		
	Jury	Non-jury	Total	Ordinance violation	Other criminal	Total
Civil:						
Law	0	58	58	702	98	800
Small claims	0	0	0	133	53	186
Real property rights	0	18	18	51	26	77
Other civil	0	0	0	0	81	81
Total	0	76	76	0	92	92
Criminal:						
Ordinance violation	10	73	83	0	0	0
Other criminal	1	7	8	40	10	50
Total	11	80	91	1	1	2
Traffic:						
Other traffic violation	17	203	220	46	1	47
Grand Total	28	359	387	66	102	168

	Civil dispositions				Traffic dispositions			
	Law	Small claims	Real property rights	Total	Guilty pleas	Dismissals	Other traffic violation	Total
Dismissals	186	0	81	267	1,474	388		
Bench warrants	0	0	0	0		2		
No progress	6	0	0	6		2		
Other judicial dispositions	533	0	191	724		102		
Non-service	321	0	1	322		0		
Magistrates	0	0	0	0		92		

Age of pending caseload

Civil cases pending over one year:	
Law	2
Small claims	0
Real property rights	0
Other civil	0

Boldface headings indicate the classifications used by the CSIM project.

^dCase definition or unit of count:

A civil case is counted with the filing of a petition or complaint.
The criminal case unit of count is the number of defendants on the information, indictment, or complaint.
A jury trial is counted when the jury is sworn.
A non-jury trial is counted when the first witness is sworn.

^fBeginning pending figure for 1978 court year does not equal the end pending figure for the 1979 court year:
Figures are as given in the annual report.

Source: State Court Administrator, Annual Report 1979-80 (Lansing, Michigan: 1980). Statistics are from the annual report except that totals have been computed where necessary.

COMMON PLEAS COURT OF DETROIT, MICHIGAN^a
Court of limited jurisdiction
1 court, 13 judges
January 1, 1979 to December 31, 1980

	Beginning pending	Filed	Disposed	End pending
Civil^d:				
Law:				
Civil	N/A	N/A	X	X
Small claims	N/A	N/A	X	X
Real property rights:				
Summary proceedings--Landlord Tenant Division	N/A	N/A	36,935	X
Total civil	N/A	N/A	92,924	14,776
Criminal^d:				
Ordinance violation:				
Non-traffic	N/A	N/A	N/A	N/A
Total criminal	N/A	N/A	N/A	N/A
Grand total	N/A	N/A	92,924 ⁱ	14,776 ⁱ

Trial^d

	Jury	Non-jury	Total
Civil:			
Law and small claims	307	1,823	2,130
Real property rights	134	6,732	6,866
Total civil	441	8,555	8,996

Boldface headings indicate the classifications used by the CSIM project.

N/A = This case type is handled by the court but the data are not available.

X = The data for this case type are known to be included in the total but were not available by category.

^aCourt jurisdiction:

Law and small claims cases are handled by the Civil Division.
Real property rights cases are handled by the Landlord-tenant Division.

^dCase definition or unit of count:

A civil case is counted with the filing of a petition or complaint.
A jury trial is counted when the jury is sworn.
A non-jury trial is counted when the first witness is sworn.

ⁱData are not complete:

No figures were available on the number of criminal cases handled by the court.

Source: State Court Administrator, Annual Report 1979-80 (Lansing, Michigan: 1980). Statistics are from the annual report except that totals have been computed where necessary.

MICHIGAN PROBATE COURT
Court of limited jurisdiction
83 courts, 106 judges
July 1, 1979 to June 30, 1980

	Beginning pending	Filed	Disposed	End pending
Civil:				
Real property rights:				
Condemnation	N/A	X	18 ⁱ	N/A
Adoption	N/A	X	3,420 ⁱ	N/A
Other domestic relations:				
Paternity	N/A	X	7,898 ⁱ	N/A
Marriage waiver	N/A	X	4,283 ⁱ	N/A
Total	N/A	X	12,181 ⁱ	N/A
Estate	N/A	X	15,601 ⁱ	N/A
Mental health:				
Mental illness	N/A	X	10,875 ^{hi}	N/A
Mental handicapped/retarded	N/A	X	1,084 ^{hi}	N/A
Total	N/A	X	11,959 ^{hi}	N/A
Other civil:				
Name change	N/A	X	3,185 ⁱ	N/A
Miscellaneous	N/A	X	2,468 ⁱ	N/A
Total	N/A	X	5,653 ⁱ	N/A
Total civil	N/A	34,293ⁱ	21,576ⁱ	N/A
Juvenile:				
Criminal-type offense	N/A	19,482 ⁱ	N/A	N/A
Status offense	N/A	3,182 ⁱ	N/A	N/A
Non-offense:				
Abuse	N/A	951 ⁱ	N/A	N/A
Neglect	N/A	2,758 ⁱ	N/A	N/A
Total	N/A	3,709 ⁱ	N/A	N/A
Other juvenile	N/A	2,972 ⁱ	N/A	N/A
Total juvenile	N/A	29,345ⁱ	N/A	N/A
Grand total	N/A	63,638ⁱ	21,576ⁱ	N/A

Boldface headings indicate the classifications used by the CSIM project.
N/A = This case type is handled by the court, but the data are unavailable.
X = The data for this case type are known to be included in the total but were not available by category.

^dCase definition or unit of count:
A civil case is counted with the filing of a petition or complaint.

^hFigure was computed:
Disposition data for mental health cases were computed from pending and filing data given in the annual report. Although the annual report says no mental health cases were completely disposed of, these computed figures may be interpreted as the number of cases which went from an active to an inactive status during the year.

ⁱData are not complete:
All case type figures reported on this profile were not available from one or more court locations. As a result, no comparisons should be made among these data or between these data and data from other courts.
Data reported do not include any estate cases.
Grand total disposed figures do not contain any estate or juvenile data.

Source: State Court Administrator, Annual Report 1979-80 (Lansing, Michigan: 1980). Statistics are from the annual report except that totals have been computed where necessary.

MINNESOTA COURT SYSTEM, 1980

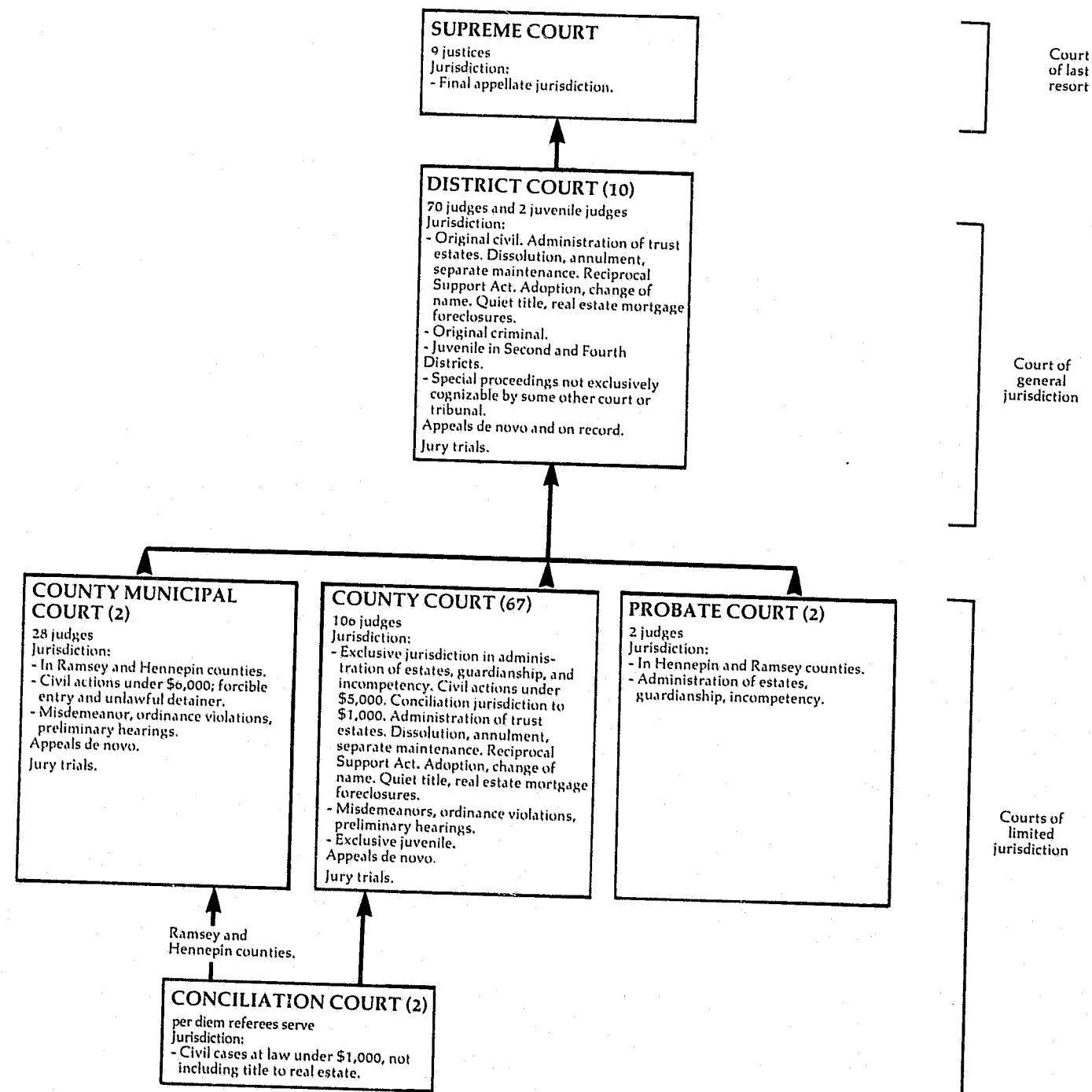

MINNESOTA SUPREME COURT
Court of last resort
9 justices
January 1, 1980 to December 31, 1980

There were no data available for cases handled in the Supreme Court in 1980.

MINNESOTA DISTRICT COURT
Court of general jurisdiction
10 districts, 70 judges and 2 juvenile judges
January 1, 1980 to December 31, 1980

	Beginning pending	Filed	Disposed	End pending
Civil:				
Law:				
General civil	6,375	20,697	14,834	8,557 ⁹
Estate:				
Trust	490	278	368	395 ⁹
Total civil	6,865	20,975	15,202	8,952 ⁹
Criminal:				
Felony	N/A	9,254 ^k	7,432 ^k	N/A
Misdemeanor:				
Gross misdemeanor	N/A	1,942 ^k	1,690 ^k	N/A
Total criminal	N/A	11,196 ^k	9,122 ^k	N/A
Juvenile:				
Total juvenile	N/A	N/A	N/A	N/A
Grand total	6,865ⁱ	32,171ⁱ	24,324ⁱ	8,952ⁱ

Boldface headings indicate the classifications used by the CSIM project.
N/A = This case type is handled by the court, but the data are unavailable.

^dCase definition or unit of count:
A civil case is counted at the note of issue. If a jury demand is made after the filing on the court calendar, the case is counted as a disposition on the court calendar and a new filing is counted for jury cases.
The criminal case unit of count is not consistent statewide. The reporting instructions ask that the criminal unit of count be the number of defendants on the information, indictment, or complaint.

⁹Change in pending does not equal the difference between filings and dispositions:
Figures are as given in the unpublished data.

ⁱData are not complete:
Grand total pending figures do not include criminal or juvenile cases.
Grand total filed and disposed figures do not include juvenile cases.

^kAdditional information:
Criminal filing and disposition data were estimated by the staff of the Minnesota Office of the State Court Administrator, based on data from the last six months of the year.

Source: Unpublished data supplied by the Office of the State Court Administrator.

MINNESOTA COUNTY COURT
Court of limited jurisdiction
67 courts, 106 judges
January 1, 1980 to December 31, 1980

	Beginning pending	Filed	Disposed	End pending
Civil:				
Law:				
General civil	1,480	9,865	8,127	2,349 ⁹
Small claims:				
Conciliation Court	N/A	55,878 ^k	56,334 ^k	N/A
Domestic relations:				
Marriage dissolution	1,741	10,855	9,939	2,148 ⁹
Support/custody:				
Support	1,722	8,374	7,634	2,538 ⁹
Other domestic relations:				
Adoption/appeal/other family	1,180	4,128	4,238	1,965 ⁹
Termination of parental rights	N/A	566 ^k	512 ^k	N/A
Total	1,180 ⁱ	4,694	4,750	1,965 ⁹ⁱ
Total	4,643 ⁱ	23,923	22,323	6,651 ⁹ⁱ
Estate:				
Probate/wills/intestate:				
Decedent estate	13,173	8,762	9,277	12,631 ⁹
Guardianship/conservatorship/trusteeship:				
Guardianship/conservatorship	1,730	1,801	1,534	677 ⁹
Trust estate	125	109	56	54 ⁹
Total	1,855	1,910	1,590	731 ⁹
Total	15,028	10,672	10,867	13,362 ⁹
Mental health:				
Commitments	245	1,551	1,187	294 ⁹
Total civil	21,396ⁱ	101,889	98,838	22,386⁹ⁱ

(continued on next page)

Minnesota County Court (continued)

Criminal^d:				
Misdemeanor:				
Non-traffic criminal	N/A	56,268 ^k	50,798 ^k	N/A
Total criminal	N/A	56,268 ^k	50,798 ^k	N/A
Traffic:				
Parking	N/A	272,096 ^k	282,490 ^k	N/A
Other traffic violation:				
Other traffic violations	N/A	353,924 ^k	333,020 ^k	N/A
Juvenile traffic	N/A	17,730 ^k	18,334 ^k	N/A
Total	N/A	371,654	351,354	N/A
Total traffic	N/A	643,750	633,844	N/A
Juvenile:				
Criminal-type defense:				
Delinquency	N/A	16,862 ^k	15,538 ^k	N/A
Non-offense:				
Dependency and neglect	N/A	1,904 ^k	2,602 ^k	N/A
Total juvenile	N/A	18,766	18,140	N/A
Grand total	21,396 ⁱ	820,673	801,620	22,386 ⁱ

Boldface headings indicate the classifications used by the CSIM project.
N/A = This case type is handled by the court, but the data are unavailable.

^dCase definition or unit of count:
A civil case is counted at the note of issue. If a jury demand is made after the filing on the court calendar, the case is counted as a disposition on the court calendar and a new filing is counted for jury cases.
The criminal case unit of count is not consistent statewide. The reporting instructions ask that the criminal unit of count be the number of defendants on the information, indictments, or complaint.

⁹Change in pending does not equal the difference between filings and dispositions:
Figures are as reported in the unpublished data.

ⁱData are not complete:
Total other domestic relations and total domestic relations pending data do not include termination of parental rights cases.
Total civil cases pending figures do not include small claims or termination of parental rights.
Grand total pending figures do not include civil small claims or termination of parental rights cases, criminal, traffic, or juvenile cases.

^kAdditional information:
Filed and disposed figures for civil termination of parental rights cases and all criminal, traffic, and juvenile cases were estimated by the Minnesota Office of the State Court Administrator, based on data from the last six months of the year.

Source: Unpublished data provided by the Office of the State Court Administrator.

MINNESOTA COUNTY MUNICIPAL COURT
Court of limited jurisdiction
2 courts, 28 judges
January 1, 1980 to December 31, 1980

	Beginning pending	Filed	Disposed	End pending
Civil^d:				
Total civil	1,364	18,020	16,939	1,924
Criminal^d:				
Other criminal:				
Other violations ^j	N/A	44,120 ^k	41,330 ^k	N/A
Total criminal	N/A	44,120	41,330 ^k	N/A
Traffic:				
Parking	N/A	X	X	N/A
Other traffic violation	N/A	X	X	N/A
Total traffic	N/A	779,738 ^k	720,874 ^k	N/A
Grand total	1,364 ⁱ	841,878	779,143	1,924 ⁱ

Boldface headings indicate the classifications used by the CSIM project.
N/A = This case type is handled by the court, but the data are unavailable.
X = The data for this case type are known to be included in the total but were not available by category.

^dCase definition or unit of count:
A civil case is counted at the note of issue. If a jury demand is made after the filing on the court calendar, the case is counted as a disposition on the court calendar and a new filing is counted for jury cases.
The criminal case unit of count is not consistent statewide. The reporting instructions ask that the criminal unit of count be the number of defendants on the information, indictment, or complaint.

ⁱData are not complete:
Grand total pending figures do not include criminal or traffic cases.

^jExplanation of data included in the category:
"Other violations" include misdemeanor, ordinances, charter provisions, and rules and regulations of any subdivision of government, including the Metropolitan Airport Commission.

^kAdditional information:
Filing and disposition figures for criminal and traffic cases were estimated by the Minnesota Office of the State Court Administration, based on data for the last six months of the year.

Source: Unpublished data provided by the Office of the State Court Administrator.

MINNESOTA CONCILIATION COURT
Court of limited jurisdiction
2 courts; per diem referees serve
January 1, 1980 to December 31, 1980

	Beginning pending	Filed	Disposed	End pending
Civil^d:				
Small claims:	N/A	47,808 ^k	49,522 ^k	N/A
Total civil	N/A	47,808	49,522	N/A
Grand total	N/A	47,808	49,522	N/A

Boldface headings indicate the classifications used by the CSIM project.
N/A = This case type is handled by the court but the data are unavailable.

^dCase definition or unit of count:
A civil case is counted at the note of issue.

^kAdditional information:
Small claims filing and disposition figures were estimated by the state court administrative office, based on data for the last half of the court year.

Source: Unpublished data provided by the Office of the State Court Administrator.

MINNESOTA PROBATE COURT
Court of limited jurisdiction
2 courts, 2 judges
January 1, 1980 to December 31, 1980

	Beginning pending	Filed	Disposed	End pending
Civil^d:				
Estate:				
Probate/wills/intestate:				
Supervised administration	3,713	1,952	1,755	3,899
Unsupervised administration	2,431	2,245	1,363	3,313
Formal, unsupervised administration	1	0	0	1
Total	7,696	4,197	3,118	7,213
Guardianship/conservatorship/trusteeship:				
Guardianship or conservatorship	790	812	469	739
Total	8,486	5,009	3,587	7,952
Mental health:				
Commitment	447	646	760	341
Total civil	8,933	5,655	4,347	8,293
Total cases	8,933	5,655	4,347	8,293

Boldface headings indicate the classifications used by the CSIM project.
N/A = This casetype is handled by the court, but the data are unavailable.

^dCase definition or unit of count:
A civil case is counted at the note of issue.

Source: Unpublished data supplied by the Office of the State Court Administrator.

MISSISSIPPI COURT SYSTEM, 1980

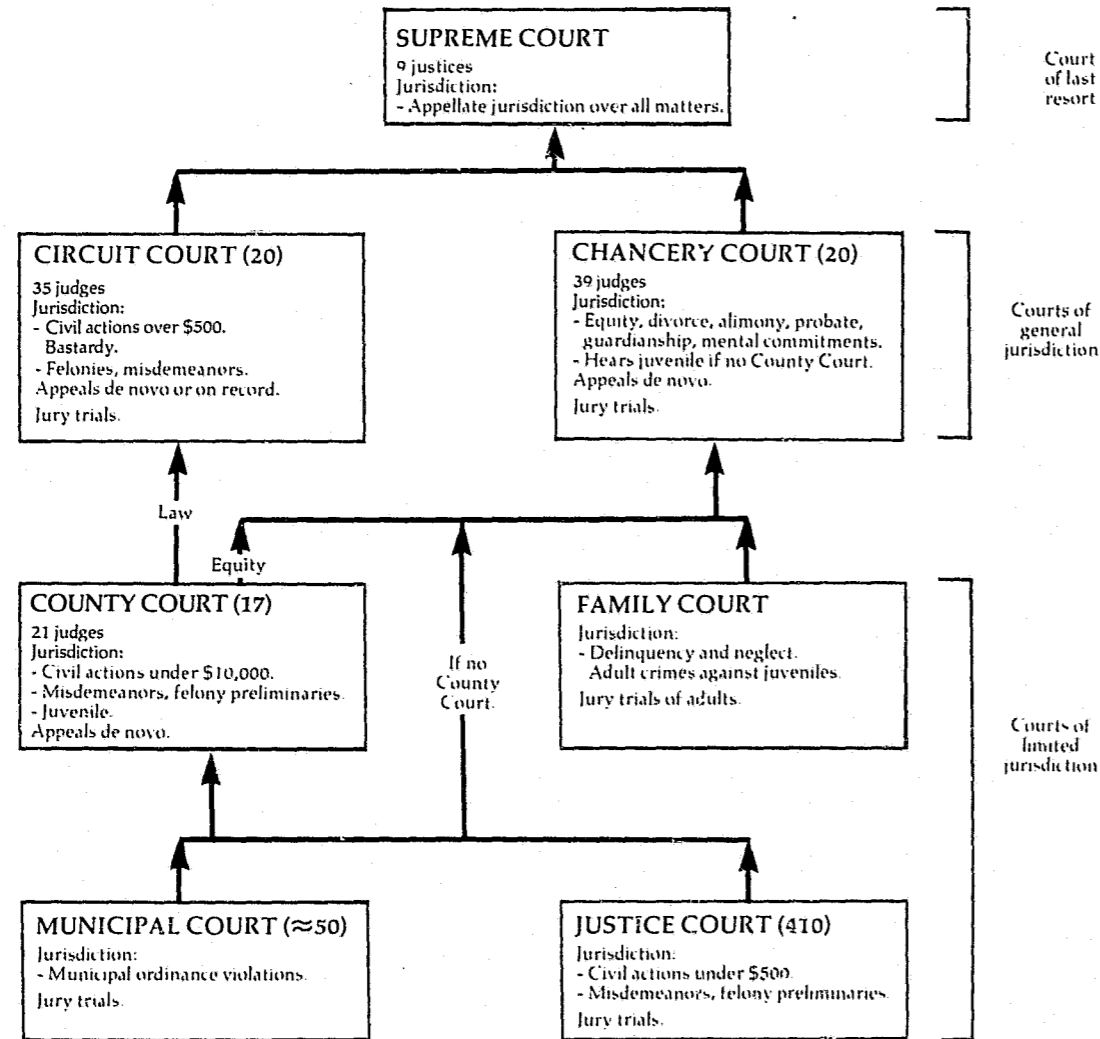

MISSISSIPPI SUPREME COURT^b Court of last resort 9 Justices January 1, 1980 to December 31, 1980

	Beginning pending	Filed	Disposed	End pending
Cases:				
Appeals:				
Civil	X	497	398	X
Criminal	X	251	194	X
Unspecified cases (dismissed)	--	--	154 ^k	--
Unspecified cases (reinstated)	--	2	--	--
Total appeals	411	750	746	415
Other cases:				
Original proceedings:				
Other petitions	8 ^l	210 ^h	208	10
Requests to appeal	8 ^l	210 ^h	208	10
Total other cases	8^l	210^h	208	10
Total cases	419	960	954	425
Other proceedings:				
Rehearing requests:				
Petitions for rehearing	13 ^l	164 ^h	161	13
Other matters:				
Motions	16 ^l	321 ^h	322 ^h	16
Total other proceedings	29^l	485	483	31

Manner of disposition				Disposition of appeals	
	Written opinion	Per curiam	Total		
Appeals on the merits	372 ^m	220	592	Affirmed	437
Petitions for rehearing	6	155	161	Reversed	119
Other petitions	1	207	208	Affirmed in part, reversed in part	32
Motions ^j	5	471	476	Affirmed on condition of remittitur or additur	0
Total	384	1,053	1,437	Dismissed	154
				Dismissed after hearing on the merits	4

Time interval data (days)			Status of pending appeals (12/31/80)	
	Average	Range		
Record filed to submitted	215	86- 532	Briefing process not completed	203
Submitted to decision	24	1- 372	Fully briefed, ready for submission	44
Record filed to decision	239	86- 639	Submitted to court for study and decision	168
Judgment in lower court to decision	394	49-1,574		

Boldface headings indicate the classifications used by the CSIM project.
 Blank space = Not enough information is known. The case category may or may not be handled by the court.
 X = The data for this case type are known to be included in the total but were not available by category.
 -- = Not applicable.

^bParticular court or reporting system information:
 The court sits in 3 divisions of 3 judges each, with judges alternating among the divisions.

^hFigure was computed:
 The filing figures were computed from disposed and pending data.
 The number of motions disposed was computed by subtracting the number of dismissed appeals from the total number of motions given as disposed in the annual report.

^jExplanation of data included in the category:
 Data for motions disposed in the manner of disposition table includes 154 unspecified appeals cases which were dismissed.

^kAdditional information:
 Cases disposed by dismissal are included in the civil and criminal appeals filings, but a civil/criminal breakdown for cases dismissed is not available.

^lSpecial source or revision in the data:
 Beginning pending figures for cases other than appeals were taken from the 1979 annual report where they are given as end pending figures for the 1979 court year.

^mInformation on disposition type or trial data:
 Of the 372 majority opinions deciding cases on the merits, 282 were published and 107 were unpublished. There were also 30 concurring or dissenting opinions written.

Source: Executive Assistant, Supreme Court, 14th Annual Statistical Report 1979 and 15th Annual Statistical Report 1980 (Jackson, Mississippi). Sources of case data are available. Statistics are from the annual reports except that totals have been computed where necessary.

MISSISSIPPI CIRCUIT COURT
 Court of general jurisdiction
 20 circuit districts, 35 judges
 January 1, 1980 to December 31, 1980

There were no data available for cases handled in the Circuit Court in 1980.

MISSISSIPPI CHANCERY COURT
 Court of general jurisdiction
 20 chancery districts, 36 judges
 January 1, 1980 to December 31, 1980

There were no data available for cases handled in the Chancery Court in 1980.

MISSISSIPPI COUNTY COURT
 Court of limited jurisdiction
 17 courts, 21 judges
 January 1, 1980 to December 31, 1980

There were no data available for cases handled in the County Court in 1980.

MISSISSIPPI JUSTICE COURT
 Court of limited jurisdiction
 410 courts
 January 1, 1980 to December 31, 1980

There were no data available for cases handled in the Justice Court in 1980.

MISSISSIPPI FAMILY COURT
 Court of limited jurisdiction
 1 court
 January 1, 1980 to December 31, 1980

There were no data available for cases handled in the Family Court for 1980.

MISSISSIPPI MUNICIPAL COURT
 Court of limited jurisdiction
 50 courts
 January 1, 1980 to December 31, 1980

There were no data available for cases handled in the Municipal Court for 1980.

MISSOURI COURT SYSTEM, 1980

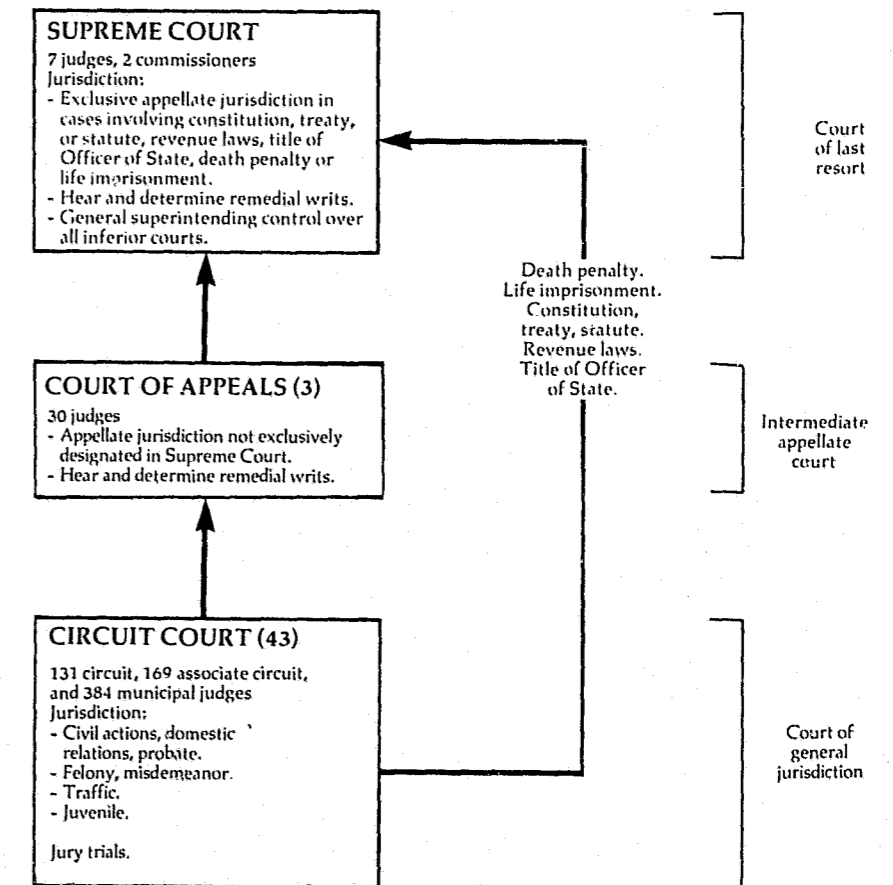

↑ Indicates route of appeal.

MISSOURI SUPREME COURT
Court of last resort
7 justices, 2 commissioners
July 1, 1979 to June 30, 1980

	Beginning pending	Filed	Disposed	End pending
Cases:				
Appeals:				
Civil	X	88	108	X
Criminal	X	92	43	X
Total appeals	81	180	151	110
Other cases:				
Original proceedings:				
Original jurisdiction:				
Habeas corpus	X	88	73	X
Mandamus	X	67	65	X
Prohibition	X	66	73	X
Quo warranto	X	2	0	X
Retirement	X	1 ¹	2	X
Other writs	X	31	26 ¹	X
Total	X	255	239	X
Disciplinary matter:				
Disbarment	X	4	0	X
Reinstatement	X	4	6	X
Total	X	8	6	X
Total	X	263	245	X
Requests to appeal:				
Application to transfer	X	384	377	X
Recommendations or certifications	X	3	3	X
Other	X	6	1	X
Total	X	393	381	X
Total other cases	47 ¹	656	626	849
Total cases	128 ¹	836	777	1949
Other proceedings:				
Motions for rehearing	1 ¹	84	84	1 ¹
Other matters:				
Motion activity	90 ¹	401	361 ¹	130 ¹
Total other proceedings	91 ¹	485	445	131

Manner of disposition

	Appeals		
	Civil	Criminal	Total
Written opinion	67	39	106
Dismissal	16	1	17
Transfer without opinion	22	3	25
By order	3	0	3

Disposition of original jurisdiction cases¹

Denied	176
Sustained	29
Dismissed and other	34

Boldface headings indicate the classifications used by the CSIM project.
X = The data for this case type are known to be included in the total but were not available by category.

⁹Change in pending does not equal the difference between filings and dispositions:
Figures are as given in the annual report and as supplied by the clerk of court during data verification.

¹Special source or revision in the data:
The beginning pending figures were taken from the 1978 annual report where they are given as the end pending figures for the 1978 court year.

Other figures as footnoted were supplied by the clerk of the court during data verification.

Source: Office of the State Courts Administrator, Missouri Judicial Department Annual Statistical Report FY 1979 - 1980 (Jefferson City, Missouri). Statistics are from the annual report except that totals have been computed where necessary, and additional information was supplied by the clerk of court during data verification.

MISSOURI COURT OF APPEALS
Intermediate appellate court
3 districts, 30 judges
July 1, 1979 to June 30, 1980

	Beginning pending	Filed	Disposed	End pending
Cases:				
Appeals:				
Civil	1,441 ^f	1,565	1,600	1,430
Criminal	667 ^f	615	613	645
Total appeals	2,108 ^f	2,180	2,213	2,075
Other cases:				
Original proceedings:				
Original jurisdiction:				
Habeas corpus	X	84	X	X
Mandamus	X	145	X	X
Prohibition	X	233	X	X
Quo warranto	X	3	X	X
Total	X	465	X	X
Requests to appeal:				
Certiorari	X	1	X	X
Total other cases	45 ^f	466	460	51
Total cases	2,153 ^f	2,646	2,673	2,126
Other proceedings:				
Other matters:				
Motions	N/A	5,358	N/A	N/A
Total other proceedings	N/A	5,358	N/A	N/A

Manner of disposition

	Appeals			Other cases	Total
	Civil	Criminal	Total		
Written opinion	720	458	1,178	34	1,212
Dismissal	822	125	947	--	947
Consolidation	46	9	55	--	55
Transfer without opinion	12	21	33	--	33
Order	--	--	--	87	87
Denied	--	--	--	339	339

Boldface headings indicate the classifications used by the CSIM project.
N/A = This case type is handled by the court but the data are not available.
X = The data for this case type are known to be included in the total but were not available by category.
-- = Not applicable.

^fBeginning pending figure for the 1980 court year does not equal the end pending figure for the 1979 court year:
The difference is due to a continued refinement of the recordkeeping procedures in the Western District of this court.

Source: Office of the State Courts Administrator, Missouri Judicial Report FY 1979 - 1980 (Jefferson City, Missouri). Statistics are from the annual report except that totals have been computed where necessary.

MISSOURI CIRCUIT COURT¹
 Court of general jurisdiction
 43 circuits, 131 circuit judges, 169 associate circuit judges, and 384 municipal judges
 July 1, 1979 to June 30, 1980

	Beginning pending	Filed	Disposed	End pending
Civil^d:				
Small claims (associate circuit judges)	N/A	16,511	13,881	N/A
Estate:				
Circuit judges	N/A	5,924	5,995	N/A
Associate judges	N/A	6,206	5,895	N/A
Total	N/A	12,130	11,890	N/A
Other civil:				
Circuit judges	83,889	91,747	79,119	96,517
Associate circuit judges	N/A	100,747	87,393	N/A
Total	83,889 ⁱ	192,494	166,512	96,517 ⁱ
Total civil	83,889ⁱ	221,135	192,283	96,517ⁱ
Criminal^d:				
Felony misdemeanor:				
Criminal (circuit judges)	11,429 ⁱ	21,660 ^j	19,964 ^j	13,125
Misdemeanor (associate circuit judges)	N/A	44,207	38,804	N/A
Preliminary hearing (associate circuit judges):				
Felony	N/A	28,353	23,648 ^j	N/A
Ordinance violation	N/A	N/A	N/A	N/A
Appeal	N/A	(j)	(j)	N/A
Total criminal	11,429ⁱ	94,220ⁱ	82,416ⁱ	13,125ⁱ
Traffic (associate circuit judges):				
Total traffic	N/A	361,583	340,787	N/A
Juvenile (circuit judges):				
Total juvenile	9,082	21,053	20,388	9,747
Total cases	104,400ⁱ	697,991ⁱ	635,874ⁱ	119,389ⁱ

	Trial ^d			Criminal disposition			
	Jury	Non-jury	Total	Felony/ misdemeanor ^j	Misdemeanor	Preliminary Hearing (felony)	
Civil:							
Small claims	N/A	N/A	N/A				
Estate	N/A	N/A	N/A				
Other civil	840 ⁱ	31,863 ⁱ	50,504				
Total	840 ⁱ	31,863 ⁱ	50,504 ⁱ				
Criminal:							
Felony/misdemeanor ^j	1,076	2,777	3,853				
Misdemeanor	143	4,784	4,927				
Total	1,219	7,561	8,780				
Traffic	229	13,496	13,725				
Grand total	2,288 ⁱ	52,920 ⁱ	73,009				
				Guilty pleas	10,024	N/A	--
				Nolle prosequi	2,348	N/A	(j)
				Dismissed	3,061	N/A	8,114 ^j
				Change of venue	499	N/A	(j)
				Reduced to misdemeanor with guilty plea ...	--	--	3,429
				Preliminary hearing ...	--	--	6,610
				Preliminary hearing waived	--	--	5,495
				Other	179	--	--

Boldface headings indicate the classifications used by the CSIM project.
 N/A = This case type is handled by the court but the data are unavailable.
 -- = Not applicable.

^cJudge information:
 Circuit judges serve in the Court of Common Pleas.

^dCase definition or unit of count:
 A civil case is counted with the filing of a petition or complaint.
 The criminal case unit of count is the number of informations or indictments. A filing may involve multiple defendants.
 A trial is counted after the presentation of evidence on the merits has begun.

ⁱData are not complete:

No data were available for the cases, primarily ordinance violations, handled by the municipal judges.
 The only pending data for civil cases that were available were for other civil cases handled by circuit judges.
 Criminal pending figures include felony/misdemeanor cases only.
 Total pending data were available only for some of the case types handled by circuit judges. These case types are other civil, felony/misdemeanor, and juvenile cases. Not included were small claims, estate, other civil handled by associate circuit judges, misdemeanor, preliminary hearing, and traffic cases.
 Other civil trial data were not available separately for jury and non-jury trials conducted by circuit judges for the courts located in Jackson, Jefferson, and St. Louis Counties, and St. Louis City. These jurisdictions represented 42% of the 40,635 trials conducted by all circuit judges in the state. There were 400 jury and 22,434 non-jury trials conducted by circuit judges reported for the rest of the state.
 Trial data reported for associate circuit judges were complete.
^jExplanation of data included in the category:
 Felony/misdemeanor filing and disposition figures include municipal appeals.
 The preliminary hearing disposition figure includes dismissals, bind-overs, trials, and acceptance to pleas of reduced charges.
 The dismissed preliminary hearing figure includes nolle prosequi and change of venue cases.

Source: Office of the State Courts Administrator, Missouri Judicial Branch Annual Statistical Report FY 1979-1980 (Jefferson City, Missouri). Statistics are from the annual report except that totals have been computed where necessary.

MONTANA COURT SYSTEM, 1980

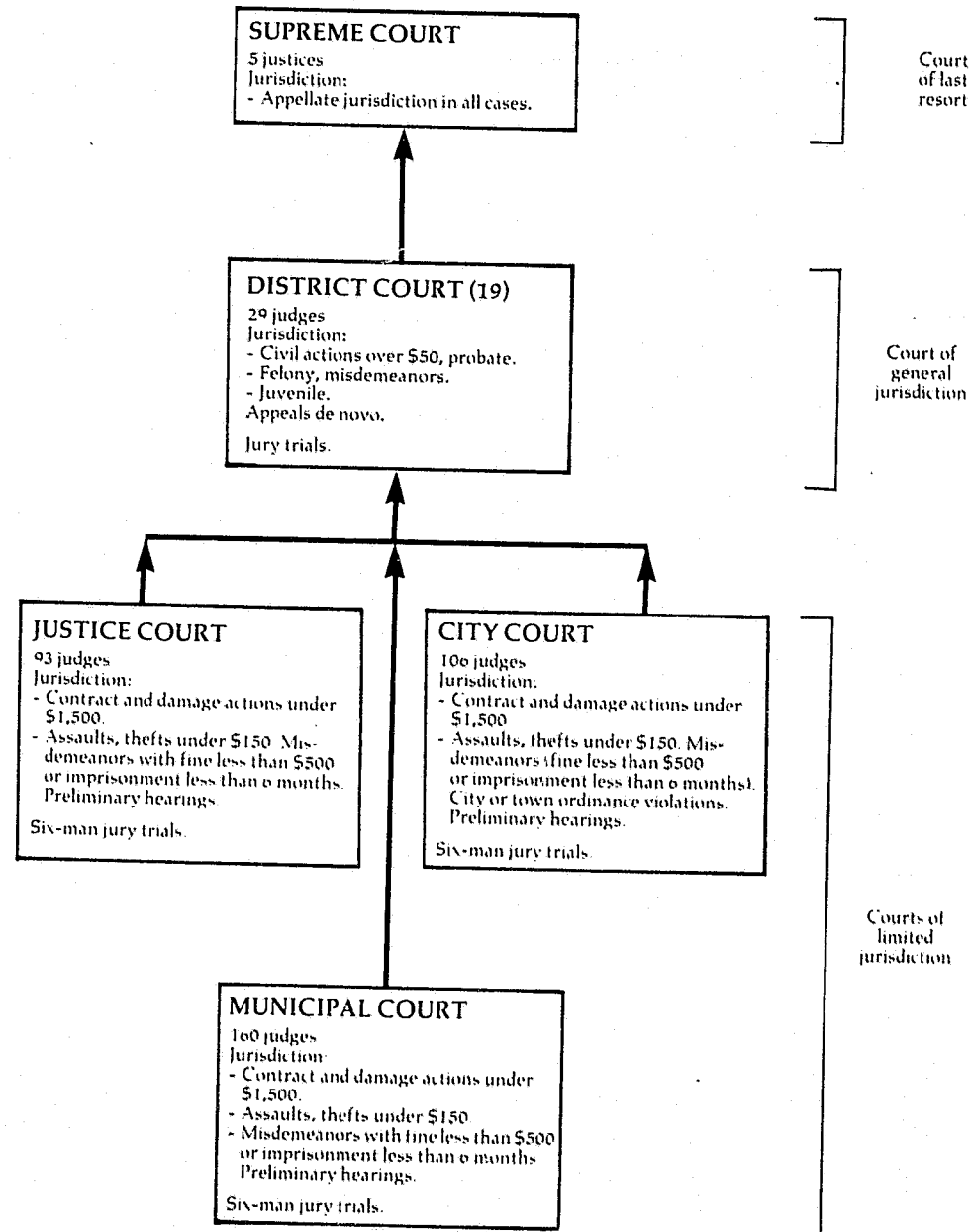

↑ Indicates route of appeal.

MONTANA SUPREME COURT Court of last resort 5 Justices January 1, 1980 to December 31, 1980

Cases:	Beginning pending	Filed	Disposed	End pending
Appeals:				
Civil	N/A	292	X	N/A
Criminal	N/A	89	X	N/A
Total appeals	N/A	381J	X	N/A
Other cases:				
Original proceedings	N/A	113J	X	N/A
Requests to appeal	N/A	(j)	X	N/A
Total other cases	N/A	113J	X	N/A
Total cases	N/A	494	510	N/A

Manner of disposition

Written opinion	301
Other manner of disposition ...	209

Boldface headings indicate the classifications used by the CSIM project.
 N/A = This case type is handled by the court, but the data are unavailable.
 X = Data for this case type are known to be included in the total but were not available by category.

Data are not complete:
 Total other cases filed does not include all requests to appeal.
 J Explanation of data included in the category:
 Although the court does handle requests to appeal, their figures could not be separated from the numbers of appeals and original proceedings filed.

Source: Unpublished data provided by the Office of the State Court Administrator.

MONTANA DISTRICT COURT
Court of general jurisdiction
19 districts, 29 judges
July 1, 1979 to June 30, 1980

	Beginning pending	Filed ^j	Disposed	End pending
Civil^d:				
Tort	X	1,557 ^h	X	X
Contract:				
Contract	X	1,132 ^h	X	X
Debt	X	5,379 ^h	X	X
Total	X	6,511 ^h	X	X
Real property rights:				
Property	X	566 ^h	X	X
Domestic relations:				
Marriage dissolution	X	5,985 ^h	X	X
Adoption	204 ^{fh}	783	680	307
Other domestic relations ^j :				
Other	X	2,328 ^h	X	X
Total	4,126 ^{fh}	9,096	8,243	4,979
Estate:				
Probate/wills/intestate:				
Formal probate	X	177 ^h	X	X
Informal probate	X	2,734 ^h	X	X
Total	X	2,911 ^h	X	X
Guardianship/trusteeship/conservatorship:				
Other probate	X	604 ^h	X	X
Total	5,527 ^{fh}	3,515	2,547	6,495
Mental health:				
Insanity ^j	235 ^{fh}	506	497	244
Appeal:				
Appeal of administrative agency case:				
Administration	X	142 ^h	X	X
Extraordinary writ	X	(j)	X	X
Other civil:				
Jurisdiction	X	5,379 ^h	X	X
Total civil	18,067 ^{fh}	27,272	23,244	22,095
Criminal^d:				
Felony	X	2,217 ^h	X	X
Misdemeanor	X	554 ^h	X	X
Total criminal	958 ^{fh}	2,771	2,631	1,098
Juvenile:				
Status offense:				
YINS--youth in need of supervision	X	755 ^h	X	X
Non-offense:				
YINC--youth in need of care	X	547 ^h	X	X
Total juvenile	516 ^{fh}	1,302	975	843
Grand total	19,541^{fh}	31,345	26,850	24,036

Trial^d

Criminal	Jury	Non-jury	Total
	104	26	130

Civil dispositions^h

Judgment/decreed	6,637
Dismissed	3,318
Dismissed--lack of diligence	195
Dismissed by praecipe	586
Default by judge	1,366
Default by clerk	976
Statutory lien	4,294
Transferred	390
Other	1,757

Criminal dispositions^h

Jury trial:	
Guilty verdict	78
Acquitted	26
Nonjury trial:	
Guilty verdict	26
Acquitted	0
Guilty plea	1,667
Dismissed/nolle prosequi	599
Other	234

Age of pending caseload (days) (6/30/80)

	0-90 days	91-180 days	Over 180 days
Civil:			
General civil ⁿ	1,701	1,505	7,171
Domestic relations ⁿ	1,009	738	2,925
Adoption	80	39	188
Estate	633	760	5,102
Mental health	30	45	169
Criminal	223	210	665
Juvenile	165	114	564
Total	3,841	3,411	16,784

Boldface headings indicate the classifications used by the CSIM project.
X = The data for this case type are known to be included in the total but were not available by category.

^dCase definition or unit of count:

Civil case is counted with the filing of a petition or complaint.
The criminal case unit of count is the number of defendants on the information, indictment, or complaint.

^hFigure was computed:

Filing figures so marked were calculated from percentages given in the unpublished data.
All beginning pending figures were calculated from filing, disposition, and end pending figures given in the unpublished data.
All data given for type of disposition were calculated from percentages given in the unpublished data.

^jExplanation of data included in the category:

Fillings include new and reopened cases.
Other domestic relations cases include URESA (outgoing and incoming) and paternity cases.
Insanity cases include mentally ill and inebriation (commitments).
Other civil jurisdiction cases include name changes, injunctions, declaratory judgments, certificate of amount due, warrant of restraint, abstract of judgment, transcript of judgment, mandamus, habeas corpus, and habitual traffic offender cases.
Data for extraordinary writs are included in the other civil category.

ⁿInformation on time to disposition and age of pending caseload data:
The general civil category includes torts, contracts, real property rights, appeal of administrative agency case, and other civil cases.

Domestic relations includes marriage dissolution and other domestic relations cases only. Adoption case ages are reported separately.

Source: Unpublished data supplied by the Office of the State Court Administrator.

MONTANA JUSTICE COURT
Court of limited jurisdiction
93 judges
July 1, 1979 to June 30, 1980

There were no data available for cases handled in the Justice Court for fiscal year 1980.

MONTANA CITY COURT
Court of limited jurisdiction
106 judges
July 1, 1979 to June 30, 1980

There were no data available for cases handled in the City Court for fiscal year 1980.

MONTANA MUNICIPAL COURT
Court of limited jurisdiction
160 judges
July 1, 1979 to June 30, 1980

There were no data available for cases handled in the Municipal Court for fiscal year 1980.

CONTINUED

4 OF 6

NEBRASKA COURT SYSTEM, 1980

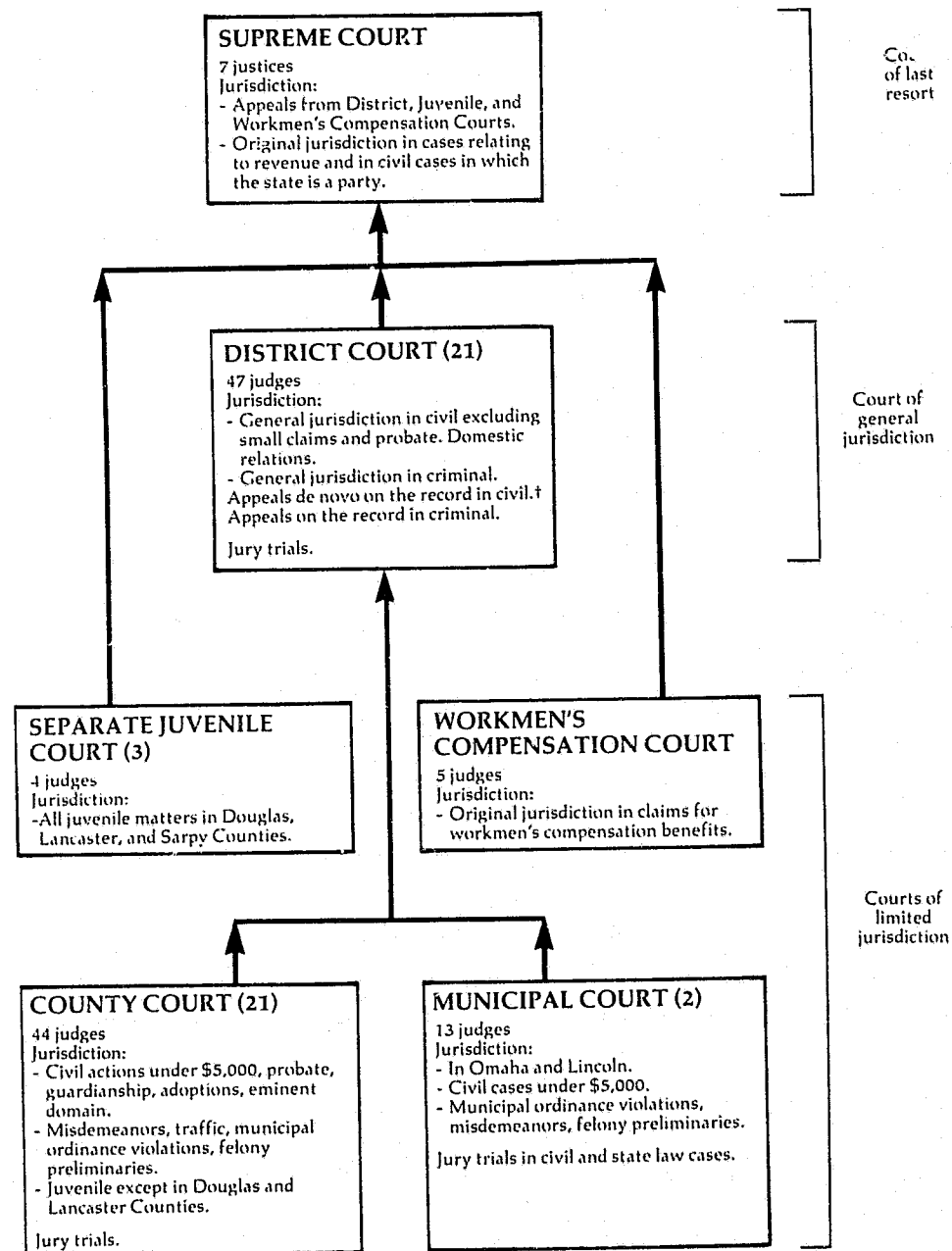

↑ Indicates route of appeal.

†In Nebraska, "de novo on the record" means that the court may make an independent determination of the facts.

NEBRASKA SUPREME COURT
Court of last resort
7 justices
September 1, 1979 to August 31, 1980

	Beginning pending	Filed	Disposed	End pending
Cases:				
Appeals:				
Civil:				
Civil case categories	263	354	322	294
Criminal:				
Direct criminal appeal	103	267	225	143
Other criminal	7	27	10	24
Total	110	294	235	167
Postconviction remedy:				
Postconviction	16	20	23	13
Appeals of administrative agency cases:				
Workmen's compensation	13	27	17	23
Public Service Commission	0	11	0	11
Court of Industrial Relations	5	5	5	5
Other administrative	34	18	35	17
Total	52	61	57	56
Other appeals:				
Unclassified	2	12	14	0
Total appeals	443ⁱ	741ⁱ	651ⁱ	530ⁱ
Other cases:				
Original proceedings	(j)	(j)	(j)	(j)
Requests to appeal	N/A	N/A	N/A	N/A
Total other cases	N/A	N/A	N/A	N/A
Total cases	443ⁱ	741ⁱ	650ⁱ	530ⁱ

	Manner of disposition				
	Civil	Criminal	Postconviction	Administrative agency	Other Total
Written opinion	223	74	16	44	0 357

Boldface headings indicate the classifications used by the CSIM project.
N/A = This case type is handled by the court, but the data are unavailable.
X = The data for this case type are known to be included in the total but were not available by category.

ⁱData are not complete:
Requests to appeal are not counted statistically by the Supreme Court; the figures presented for appeals are cases docketed. There are a number of cases that the court refuses to hear. These discretionary cases, when leave to docket is denied, could be considered processed by the court, but they are not docketed or reported statistically. As a result, request to appeal cases are not included in the total cases figures given in the chart.

^jExplanation of data included in the category:
Original proceedings are included with the appeals data. There are a minimal number of original proceedings handled by the court.

Source: Office of the State Court Administrator, The Courts of Nebraska 1980 (Lincoln, Nebraska), and unpublished data supplied by the clerk of the court. Statistics are from the annual report and unpublished data except that totals have been computed where necessary.

NEBRASKA DISTRICT COURT¹
Court of general jurisdiction
21 districts, 47 judges
January 1, 1980 to December 31, 1980

	Beginning pending	Filed ^j	Disposed	End pending
Civil^d:				
Domestic relations	X	17,613 ⁱ	15,496 ⁱ	X
Other civil	X	10,384 ⁱ	9,124 ⁱ	X
Appeal	(j)	(j)	(j)	(j)
Total civil	X	27,997 ⁱ	24,620 ⁱ	X
Criminal^d:				
Felony:				
Criminal	X	4,552 ^j	3,955 ^j	X
Appeal	X	1,793 ^j	1,654 ^j	X
Total criminal	X	6,345 ^j	5,609 ^j	X
Grand total	17,488 ^{fi}	34,342 ⁱ	30,229 ⁱ	17,797 ^{fi}

Boldface headings indicate the classifications used by the CSIM project.
X = The data for this case type are known to be included in the total, but could not be broken down by case type.

- ^dCase definition or unit of count:
A civil case is counted with the filing of a petition or complaint.
The criminal case unit of count is the number of defendants on the information or indictment.
- ^fBeginning pending figure for the 1980 court year does not equal the end pending figure for the 1979 court year:
Variance is due to recounting and correcting entries.
- ^gChange in pending does not equal the difference between filings and dispositions:
Figures are as given in the annual report. Variance is due to improper reporting of reopened case dispositions in Lancaster and Hall Counties.
- ⁱData are not complete:
No data were available for Webster County (in the 10th district) or Valley County (in the 20th district).
- ^jExplanation of data included in the category:
Filed figures include the number of reopened cases placed before the District Court.
Cases that are listed as criminal appeals include both civil and criminal appeals. Statements in the annual report indicate that more than half were criminal appeals.
Criminal cases may include a few misdemeanor cases.
- ^kSpecial source or revision in the data:
Pending data were provided by the office of the state court administrator during data verification.

Source: Office of the State Court Administrator, *The Courts of Nebraska 1980* (Lincoln, Nebraska), and unpublished data supplied by the office of the state court administrator. Statistics are from the annual report and unpublished data except that totals have been computed where necessary.

NEBRASKA WORKMEN'S COMPENSATION COURT
Court of limited jurisdiction
1 court, 5 judges
July 1, 1979 to June 30, 1980

	Beginning pending	Filed	Disposed ^k	End pending
Civil^d:				
Appeal:				
Appeal of administrative agency case:				
Disputed claims	159 ^f	612	572	199
Total civil	159 ^f	612	572	199
Grand total	159 ^f	612	572 ^k	199

Boldface headings indicate the classifications used by the CSIM project.

- ^dCase definition or unit of count:
A civil case is counted with the filing of a petition or complaint.
- ^fBeginning pending figure for the 1980 court year does not equal the end pending figure for the 1979 court year:
Figures are as reported in the annual report.
- ^kAdditional information:
In addition to the 572 dispositions, there were 174 rehearings before 3 judges sitting en banc. Of these rehearings, 27 were appealed to the Supreme Court.
The court also processed an additional 468 lump sum settlements for which there were no previous court actions.

Source: Office of the State Court Administrator, *The Courts of Nebraska 1980* (Lincoln, Nebraska). Statistics are from the annual report except that totals have been computed where necessary.

NEBRASKA COUNTY COURT
Court of limited jurisdiction
21 districts, 44 judges
January 1, 1980 to December 31, 1980

	Beginning pending	Filed	Disposed	End pending
Civil^d:				
Law:				
Civil	X	10,463	12,585	X
Small claims	X	12,583	12,709	X
Real property rights:				
Eminent domain	X	138	149	X
Domestic relations:				
Adoption	X	1,180	1,196	X
Estate:				
Probate/wills/intestate:				
Probate and inheritance tax	X	8,428	12,629	X
Guardianship/conservatorship/trusteeship:				
Guardianship and conservatorship	X	1,962	2,034	X
Total	X	10,390	14,663	X
Total civil	X	34,754	41,302	X
Criminal^d:				
Preliminary hearing:				
Felony	X	4,450	4,692	X
Other criminal: ^j				
Misdemeanor ordinance violation	X	50,481	49,621	X
Total criminal	X	54,931	54,313	X
Traffic:				
Other traffic violation:				
Misdemeanor ordinance traffic	X	190,073	191,237	X
Total traffic	X	190,073	191,237	X
Juvenile:				
Total juvenile	X	3,438	3,509	X
Grand total	50,204 ^f	283,196	290,361	43,039

Boldface headings indicate the classifications used by the CSIM project.
X = The data for this case type are known to be included in the total but were not available by category.

- ^dCase definition or unit of count:
A civil case is counted with the filing of a petition or complaint.
The criminal case unit of count is the number of informations, indictments, or complaints. Two defendants charged on a single complete count as one case, unless cases are separated for trial. One defendant with two charges on a single complaint is one case, unless the charges are tried separately.
- ^fBeginning pending figure for the 1980 court year does not equal the end pending figure for the 1979 court year:
Figures are as reported in the annual report. The variance was due to recounting and correcting entries.
- ^jExplanation of data included in the category:
The new criminal category of "misdemeanor ordinance violation" reported by the court is a combination of two categories previously reported separately as "misdemeanor statute" and "ordinance nontraffic."

Source: Office of the State Court Administrator, *The Courts of Nebraska 1980* (Lincoln, Nebraska) and unpublished data provided by the office of the state court administrator. Statistics are from the annual report and unpublished data except that totals have been computed where necessary.

NEBRASKA MUNICIPAL COURT^a
 Court of limited jurisdiction
 2^bcourts, 13 judges
 January 1, 1980 to December 31, 1980

	Beginning pending	Filed	Disposed	End pending
Civil:				
Small claims	N/A	3,022	N/A	N/A
Other civil:				
Regular civil	N/A	18,859	N/A	N/A
Total	N/A	21,881	N/A	N/A
Total civil	N/A	21,881	N/A	N/A
Criminal:				
Total criminal	N/A	X	N/A	N/A
Traffic:				
Total traffic	N/A	X	N/A	N/A
Grand total	N/A	140,167	N/A	N/A

Boldface headings indicate the classifications used by the CSIM project.
 N/A = This case type is handled by the court, but the data are unavailable.
 X = The data for this case type are known to be included in the total but were not available by category.

- ^aCourt jurisdiction:
 Municipal Courts have exclusive jurisdiction in cases involving violations of local ordinances.
- ^bParticular court or reporting system information:
 The two Municipal Courts are located in Omaha and Lincoln.
- ^dCase definition or unit of count:
 A civil case is counted with the filing of a petition or complaint.
 The criminal case unit of count is the number of defendants on the information, indictment, or complaint.

Source: Office of the State Court Administrator, The Courts of Nebraska 1980 (Lincoln, Nebraska). Statistics are from the annual report except that totals have been computed where necessary.

NEBRASKA SEPARATE JUVENILE COURT
 Court of limited jurisdiction
 3^b courts, 4 judges
 January 1, 1980 to December 31, 1980

	Beginning pending	Filed	Disposed	End pending
Juvenile:				
Total juvenile	N/A	1,903	N/A	N/A
Grand total	N/A	1,903	N/A	N/A

Boldface headings indicate the classifications used by the CSIM project.
 N/A = This case type is handled by the court, but the data are unavailable.

- ^bParticular court or reporting system information:
 There are three separate Juvenile Courts in Nebraska, located in Douglas County, Lancaster County, and Sarpy County.

Source: Office of the State Court Administrator, The Courts of Nebraska 1980 (Lincoln, Nebraska). Statistics are from the annual report except that totals have been computed where necessary.

NEVADA COURT SYSTEM, 1980

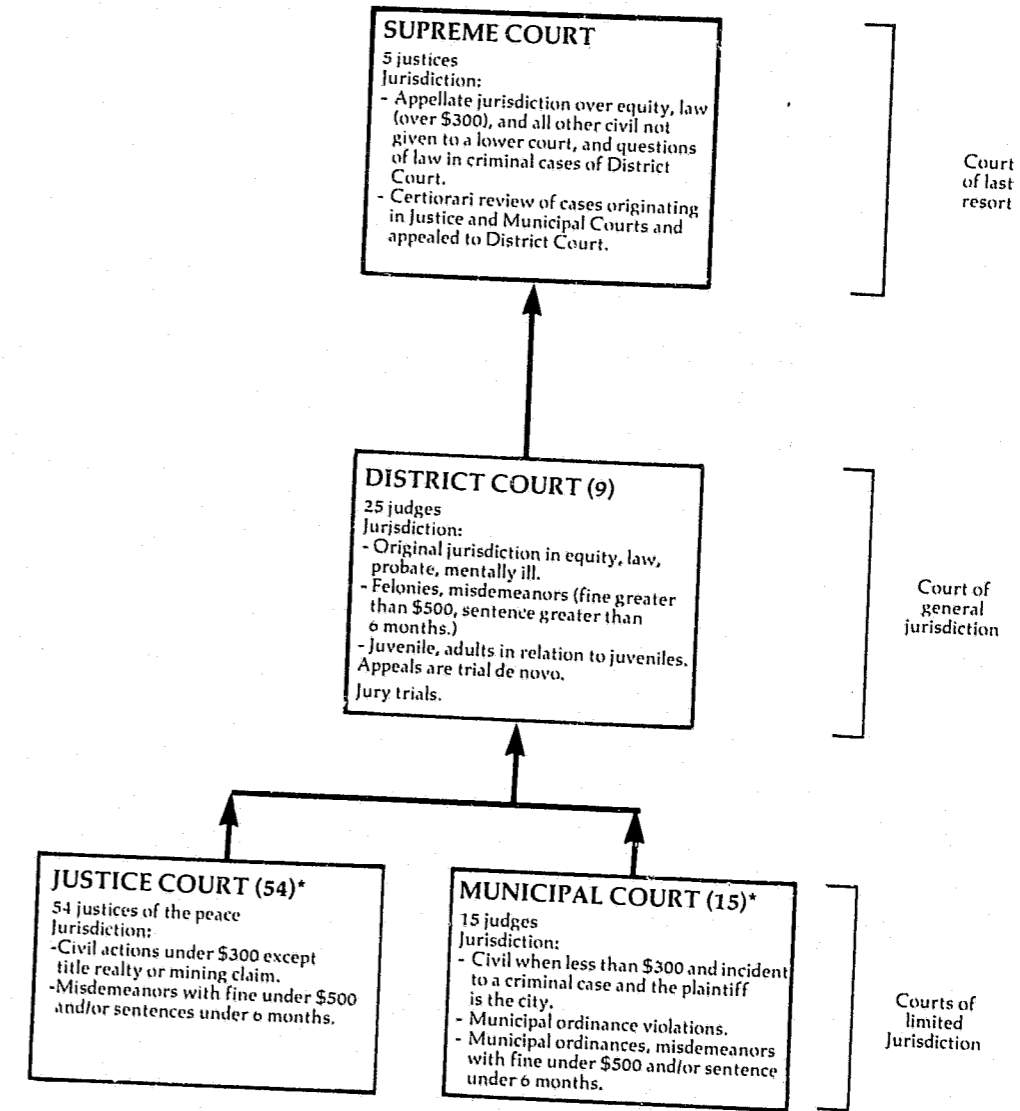

↑ Indicates route of appeal.
 *Nine justices of the peace also serve as Municipal Court judges.

NEVADA SUPREME COURT
Court of last resort
5 Justices
January 1, 1980 to December 31, 1980

	Beginning pending	Filed	Disposed	End pending
Cases:				
Appeals:				
Civil	X	273	X	X
Criminal	X	239	X	X
Total appeals	X	512	X	X
Other cases:				
Original proceedings:				
Original jurisdiction:				
Habeas corpus	X	25	X	X
Mandamus	X	67	X	X
Prohibition	X	31	X	X
Quo warranto	X	0	X	X
Exceptions	X	16	X	X
Motions	X	37	X	X
Total	X	176	X	X
Disciplinary matters:				
Bar	X	35	X	X
Total	X	211	X	X
Requests to appeal	X	8	X	X
Total other cases	X	219	X	X
Total cases	713	731	700	744

Status of pending cases (12/31/80)

Set or assigned	233
Under submission	60
Other	451

Boldface headings indicate the classifications used by the NCSP.

X = The data for this case type are known to be included in the total but were not available by category.

Source: Unpublished data provided by the Administrative Office of the Courts. Statistics are from the unpublished data except that totals have been computed where necessary.

NEVADA DISTRICT COURT¹
Court of general jurisdiction
9 districts, 25 judges
January 1, 1980 to December 31, 1980

	Beginning pending	Filed	Disposed	End pending
Civil:				
Law:				
Civil actions	13,509	9,163	6,188	16,484
Domestic relations	5,971	13,209	13,075	6,105
Estate:				
Probate/wills/intestate:				
Probate	2,575	1,856	1,026	3,405
Mental health:				
Inebriate matters	X	X	X	X
Insanity matters	X	X	X	X
Total	X	X	X	X
Other civil:				
Miscellaneous matters	X	X	X	X
Total civil	X	X	X	X
Criminal:				
Felony/misdemeanor:				
Criminal actions	1,794	4,068	4,285	1,577
Total criminal	1,794	4,068	4,285	1,577
Juvenile:				
Total juvenile	X	X	X	X
Grand total	25,130ⁱ	28,909ⁱ	24,866ⁱ	29,173ⁱ

Boldface headings indicate the classifications used by the CSIM project.

N/A = This case type is handled by the court, but the data are unavailable.

-- = Not applicable.

X = The data for this case type are known to be included in the total but were not available by case category.

^dCase definition or unit of count:

A civil case is counted with the filing of a petition or complaint.

The criminal case unit of count is the number of defendants on the information, indictment, or complaint.

ⁱData are not complete:

No data are included for Washoe or Eureka counties. Other data were incomplete as follows: December missing for Pershing and Lincoln counties; September through December missing for Carson County; May through December missing for Esmeralda, Mineral, and Lye counties. Approximately 33 percent of the state population lives in Washoe county, and approximately 9 percent in each of the other counties named here.

Source: Unpublished data supplied by the Administrative Office of the Courts. Statistics are taken from the unpublished data except that totals were computed where necessary.

NEVADA JUSTICE COURT
 Court of limited jurisdiction
 54 courts, 54 justices of the peace
 January 1, 1978 to December 31, 1978

	Beginning pending	Filed	Disposed	End pending
Civil:				
Law:				
Civil	N/A	4,689	N/A	N/A
Real property rights:				
Evictions	N/A	7,034	N/A	N/A
Small claims:	N/A	16,416	N/A	N/A
Total civil	N/A	28,139	N/A	N/A
Criminal:				
Misdemeanor:	N/A	28,139	N/A	N/A
Preliminary hearing:				
Felony/gross misdemeanor	N/A	9,380	N/A	N/A
Total criminal	N/A	37,519	N/A	N/A
Traffic:				
DUI/DWI	N/A	2,345	N/A	N/A
Parking	N/A	30,484	N/A	N/A
Other traffic violation:				
Traffic	N/A	136,006	N/A	N/A
Total traffic	N/A	168,835	N/A	N/A
Grand total	N/A	234,493	N/A	N/A

Boldface headings indicate the classifications used by the CSIM project.
 N/A = This case type is handled by the court but the data are not available.

^dCase definition or unit of court:
 A civil case is counted with the filing of a petition or complaint.
 The criminal case unit of court is the number of defendants on the information, indictment, or complaint.

Source: Unpublished data supplied by the Administrative Office of the Courts. Statistics are from the unpublished data except totals were computed where necessary.

NEVADA MUNICIPAL COURT
 Court of limited jurisdiction
 15 courts, 15 judges
 January 1, 1978 to December 31, 1978

	Beginning pending	Filed	Disposed	End pending
Civil:				
Law:				
Civil	N/A	60	N/A	N/A
Small claims	N/A	390	N/A	N/A
Total civil	N/A	450	N/A	N/A
Criminal:				
Misdemeanor	N/A	36,540	N/A	N/A
Total criminal	N/A	36,540	N/A	N/A
Traffic:				
DUI/DWI	N/A	4,060	N/A	N/A
Parking	N/A	283,751	N/A	N/A
Other traffic violation:				
Traffic	N/A	81,200	N/A	N/A
Total traffic	N/A	369,011	N/A	N/A
Grand total	N/A	406,001	N/A	N/A

Boldface indicate the classifications used by the CSIM project.
 N/A = This case type is handled by the court but the data are not available.

^dCase definition or unit of court:
 A civil case is counted with the filing of a petition or complaint.
 The criminal case unit of court is the number of defendants on the information, indictment, or complaint.

Source: Unpublished data supplied by the Administrative Office of the Courts. Statistics are from the unpublished data except that totals were computed where necessary.

NEW HAMPSHIRE COURT SYSTEM, 1980

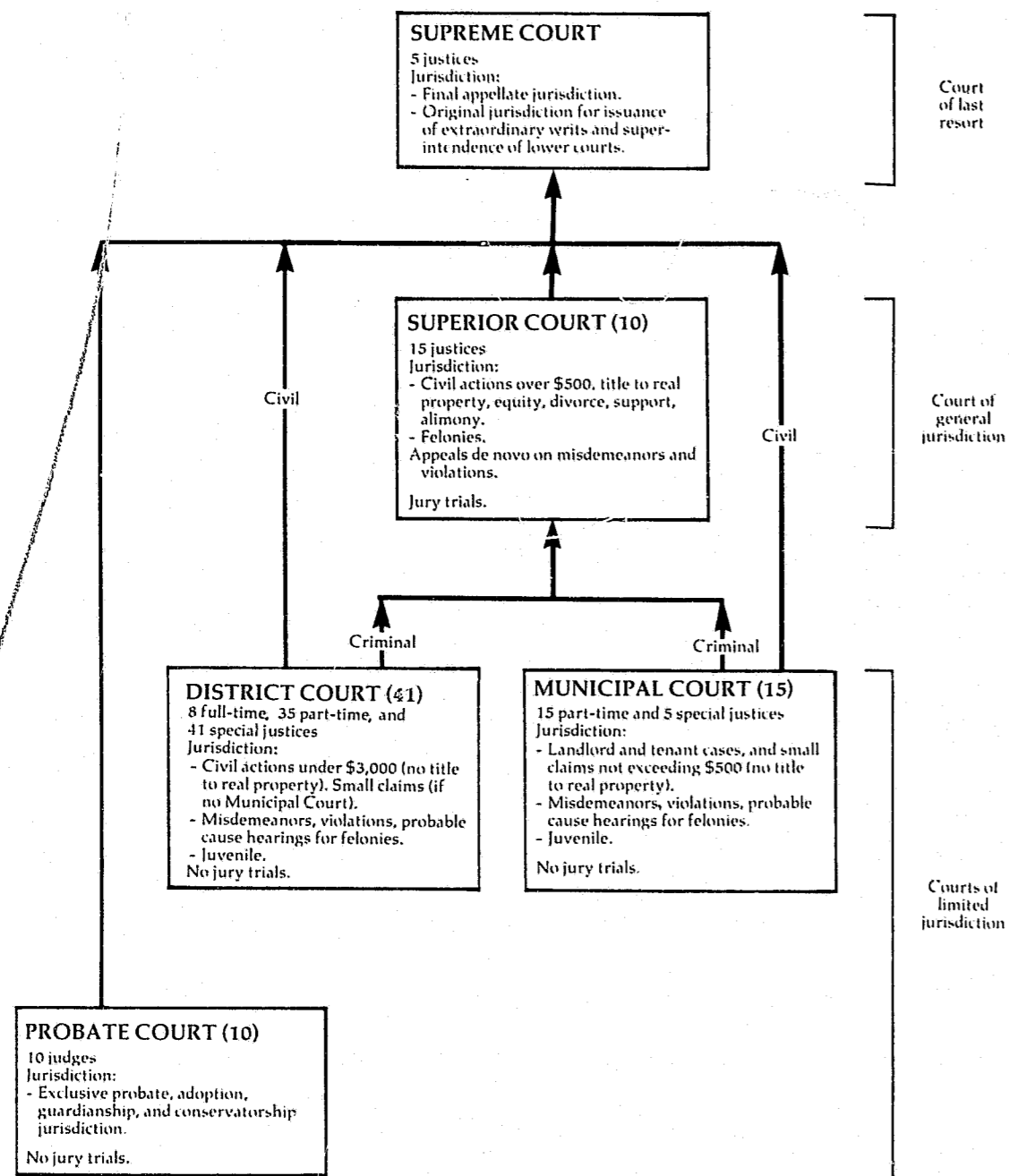

↑ Indicates route of appeal.

NEW HAMPSHIRE SUPREME COURT Court of last resort 5 Justices July 1, 1979 to June 30, 1980

Cases:	Beginning pending	Filed	Disposed	End pending
Appeals:				
Civil and criminal	X	529	X	X
Appeal of administrative agency case	X	38	X	X
Total appeals	X	567 ^j	X	X
Other cases:				
Original proceedings:				
Original jurisdiction:				
Certification of questions under Rule 20	X	27	X	X
Total	X	5	X	X
Advisory opinions	X	32	X	X
Total	X	0	X	X
Requests to appeal	X	32	X	X
Total other cases	X	(j)	X	X
	X	32	X	X
Total cases	145	599	435	309

Boldface headings indicate the classifications used by the CSIM project.
Blank space = Not enough information is known. The case category may or may not be handled by the court.
X = The data for this case type are known to be included in the total but were not available by category.

^jExplanation of data included in the category:
Requests to appeal are included in the appeal figure.
¹Special source or revision in the data:
This "j" footnote was provided by the clerk of the Supreme Court during a telephone conversation.

Source: Chairman, Judicial Council, Eighteenth Biennial Report of the Judicial Council of the State of New Hampshire covering periods July 1, 1978-June 30, 1979, and July 1, 1979-June 30, 1980 (Concord, New Hampshire: 1980). Statistics are from the biennial report except that totals have been computed where necessary.

NEW HAMPSHIRE SUPERIOR COURT
Court of general jurisdiction
10 courts, 15 justices
July 1, 1979 to June 30, 1980

	Beginning pending	Filed	Disposed	End pending
Civil^d:				
Law:				
Civil	N/A	6,702	8,644 ⁱ	N/A
Equity:				
Equity brought forward	N/A	9,975 ^j	399 ⁱ	N/A
Domestic relations:				
Marriage dissolution:				
Marital cases	N/A	(j)	6,618 ⁱ	N/A
Marital cases brought forward for further orders	N/A	(j)	3,600 ⁱ	N/A
Total	N/A	(j)	10,218 ⁱ	N/A
Other domestic relations:				
Other equity/marital	N/A	(j)	3,220 ⁱ	N/A
Total	N/A	(j)	13,438 ⁱ	N/A
Total civil	N/A	16,677	24,490 ^l	N/A
Criminal^d:				
Felony/misdemeanor:				
Indictments	N/A	3,460	3,369	N/A
Informations	N/A	492	429	N/A
Cases brought forward for further orders	N/A	--	524	N/A
Total	N/A	3,952	4,322	N/A
Appeal	N/A	2,905	3,327	N/A
Total criminal	N/A	6,857	7,649	N/A
Grand total	N/A	25,534	32,139 ^l	N/A

	Trial ^d			Civil and criminal dispositions
	Jury	Non-jury	Total	
Civil:				
Law	X	X	X	Guilty plea
Equity	X	X	X	Not prosed
Domestic relations	--	X	X	Dismissed
Appeal	X	X	X	Defaulted
Total	X	X	X	Other hearings
Criminal	X	X	X	Other dispositions
Grand total	480	2,963	3,443	

Boldface headings indicate the classifications used by the CSIM project.
N/A = This case type is handled by the court but the data are not available.
X = The data for this case type are known to be included in the total but were not available by category.
-- = Not available.

^dCase definition or unit of count:

A civil case is not counted in the same way throughout the state.
The criminal case unit of count is not consistent statewide.
A trial is not counted in the same way throughout the state.

ⁱData are not complete:

There were an additional 2,009 civil cases disposed that could not be identified by case type. These cases are included in the total civil disposition and grand total disposition figures.

^jExplanation of data included in the category:

The equity filing figure also includes domestic relations cases.

^lSpecial source or revision in the data:

Figures so marked were provided by the office of the Director of Administration Services during data verification.

Source: Chairman, Judicial Council, Eighteenth Biennial Report of the Judicial Council of the State of New Hampshire covering periods July 1, 1978-June 30, 1979, and July 1, 1979-June 30, 1980 (Concord, New Hampshire: 1980). Statistics are from the biennial report except that totals have been computed where necessary, and additional information was provided by the office of the Director of Administrative Services during data verification.

NEW HAMPSHIRE DISTRICT COURT
Court of limited jurisdiction
41 courts: 8 full-time, 35 part-time, and 41 special justices
July 1, 1979 to June 31, 1980

	Beginning pending	Filed	Disposed	End pending
Civil^d:				
Small claims	N/A	27,030	N/A	N/A
Real property rights:				
Landlord and tenant	N/A	2,115	N/A	N/A
Domestic relations:				
Other domestic relations:				
Domestic violence petitions	N/A	370 ⁱ	N/A	N/A
Extraordinary writ:				
Writs	N/A	6,929	N/A	N/A
Total civil	N/A	36,444 ⁱ	N/A	N/A
Criminal^d:				
Misdemeanor	N/A	33,157	N/A	N/A
Preliminary hearing:				
Felonies		3,769	N/A	N/A
Total criminal	N/A	36,926	N/A	N/A
Traffic:				
Other traffic violation:				
Violations (including traffic violations)	N/A	184,959	N/A	N/A
Total traffic	N/A	184,959	N/A	N/A
Juvenile:				
Criminal-type offense:				
Delinquent children	N/A	6,313	N/A	N/A
Status offense:				
Children in need of supervision	N/A	600	N/A	N/A
Non-offense:				
Abused/neglected children	N/A	550	N/A	N/A
Total juvenile	N/A	7,463	N/A	N/A
Grand total	N/A	265,792 ^k	N/A	N/A

Boldface headings indicate the classifications used by the CSIM project.
N/A = This case type is handled by the court, but the data are unavailable.

^dCase definition or unit of count:

A civil case is not counted in the same way throughout the state.
The criminal case unit of count is not consistent statewide.

ⁱData are not complete:

Domestic violence petition data were supplied by only 18 court locations.

^kAdditional information:

Data for twelve court locations were estimated.

Source: Chairman, Judicial Council, Eighteenth Biennial Report of the Judicial Council of the State of New Hampshire covering periods July 1, 1978-June 30, 1979 and July 1, 1979-June 30, 1980 (Concord, New Hampshire: 1980). Statistics are from the biennial report except that totals have been computed where necessary.

NEW HAMPSHIRE MUNICIPAL COURT
 Court of limited jurisdiction
 15 courts: 15 part-time and 5 special justices
 July 1, 1979 to June 30, 1980

	Beginning pending	Filed	Disposed	End pending
Civil:				
Small claims	N/A	786	N/A	N/A
Real property rights:				
Landlord and tenant	N/A	10	N/A	N/A
Extraordinary writs:				
Writs	N/A	2	N/A	N/A
Total civil	N/A	798	N/A	N/A
Criminal:				
Misdemeanor	N/A	1,016	N/A	N/A
Preliminary hearing:				
Felonies	N/A	87	N/A	N/A
Total criminal	N/A	1,103	N/A	N/A
Traffic:				
Other traffic violation:				
Violations (including traffic violations)	N/A	7,460	N/A	N/A
Total traffic	N/A	7,460	N/A	N/A
Juvenile:				
Criminal-type offense:				
Delinquent children	N/A	34	N/A	N/A
Status offense:				
Children in need of supervision	N/A	10	N/A	N/A
Non-offense:				
Abused/neglected children	N/A	2	N/A	N/A
Total juvenile	N/A	46	N/A	N/A
Grand total	N/A	9,407	N/A	N/A

Boldface headings indicate the classifications used by the CSIM project.
 N/A = This case type is handled by the court, but the data are unavailable.

^dCase definition or unit of count:
 A civil case is not counted in the same way throughout the state.
 The criminal case unit of count is not consistent statewide.

Source: Chairman, Judicial Council, Eighteenth Biennial Report of the Judicial Council of the State of New Hampshire covering periods July 1, 1978-June 30, 1979, and July 1, 1979-June 30, 1980 (Concord, New Hampshire: 1980). Statistics are from the biennial report except that totals have been computed where necessary.

NEW HAMPSHIRE PROBATE COURT
 Court of limited jurisdiction
 10 courts, 10 judges
 July 1, 1979 to June 30, 1980

	Beginning pending	Filed	Disposed	End pending
Civil:				
Domestic relations:				
Adoption	N/A	717	N/A	N/A
Other domestic relations:				
Marriage waivers granted	N/A	1,416	N/A	N/A
Termination of parental rights	N/A	96	N/A	N/A
Relinquishment of parental rights	N/A	131	N/A	N/A
Other	N/A	15	N/A	N/A
Total	N/A	1,946	N/A	N/A
Estate:				
Probate/wills/intestate:				
Will allowed	N/A	2,976	N/A	N/A
Will authenticity	N/A	234	N/A	N/A
Administrations allowed	N/A	1,227	N/A	N/A
Voluntary administrations	N/A	653	N/A	N/A
Inheritance tax	N/A	28	N/A	N/A
Total	N/A	5,118	N/A	N/A
Guardianship/conservatorship/trusteeship:				
Guardians appointed	N/A	444	N/A	N/A
Conservators appointed	N/A	109	N/A	N/A
Trustees appointed	N/A	205	N/A	N/A
Accounts allowed	N/A	7,156	N/A	N/A
Total	N/A	7,914	N/A	N/A
Other estate:				
Death certificate	N/A	115	N/A	N/A
Inquisitions	N/A	63	N/A	N/A
Total	N/A	178	N/A	N/A
Mental health:				
Involuntary commitments	N/A	13,210	N/A	N/A
Other civil:				
Change of name	N/A	156	N/A	N/A
Total civil	N/A	16,648	N/A	N/A
Grand total	N/A	16,648	N/A	N/A

Boldface headings indicate the classifications used by the CSIM project.
 N/A = This case type is handled by the court, but the data are unavailable.

^dCase definition or unit of count:
 A civil case is not counted in the same way throughout the state.

Source: Chairman, Judicial Council, Eighteenth Biennial Report of the Judicial Council of the State of New Hampshire covering periods July 1, 1978-June 30, 1979, and July 1, 1979-June 30, 1980 (Concord, New Hampshire: 1980). Statistics are from the biennial report except that totals have been computed where necessary.

NEW JERSEY COURT SYSTEM, 1980

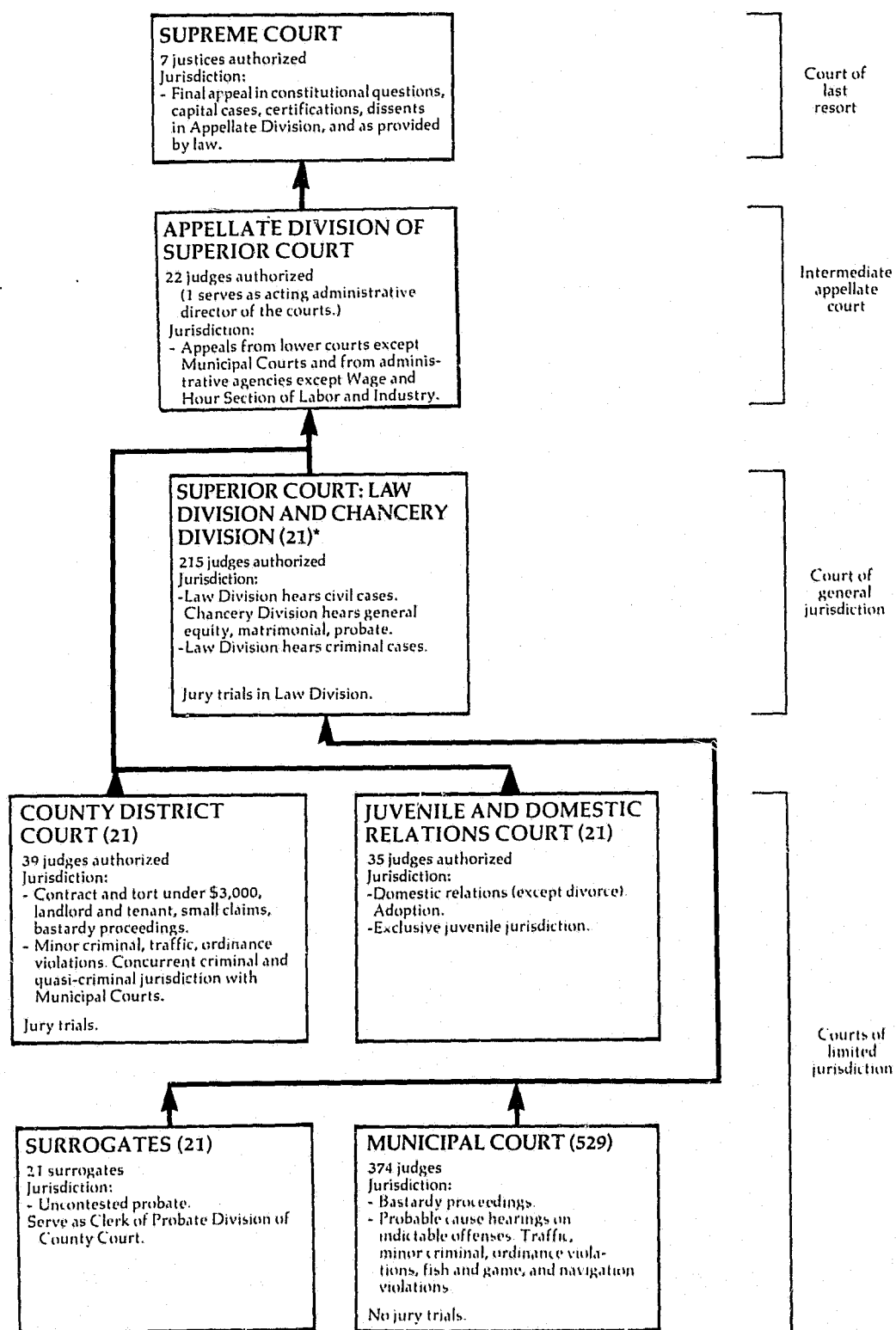

↑ Indicates route of appeal

*The County Court was merged with the Superior Court on December 7, 1978.

NEW JERSEY SUPREME COURT Court of last resort 7 justices September 1, 1979 to August 31, 1980

	Beginning pending	Filed	Disposed	End pending
Cases:				
Appeals:				
Civil:				
Civil categories	X	X (X) ^e	99	X
Criminal	X	X (X) ^e	23	X
Appeals of administrative agency case:				
State agencies or authorities	X	X (X) ^e	40	X
Cases consolidated or disposed before argument	X	X (X) ^e	61	X
Total appeals	122	68 (164)^e	223	131
Other cases:				
Original proceedings:				
Disciplinary	22	57	54	25
Requests to appeal:				
Petitions for certification	307	979	966 (109) ^e	211
Motion for direct certification	(j)	(j)	21 (37) ^e	(j)
Motions for leave to appeal	(j)	(j)	163 (18) ^e	(j)
Total	307^j	979ⁱ	1,150 (164)^e	211^j
Total other cases	329ⁱ	1,036ⁱ	1,204 (164)^e	236^j
Total cases	451ⁱ	1,104ⁱ (164)^e	1,427 (164)^e	367^j
Other proceedings:				
Rehearing requests	X	X	36	X
Other matters:				
Motions and other petitions	X	X	1,145	X
Total other proceedings	183^j	1,353^j	1,109	152^j
Manner of disposition^m				
Written opinion	92 ^m			
Per curiam	18			
Disposition of appeals				
Affirmed			70	
Reversed			24	
Modified			18	
Reversed and remanded			18	
Affirmed and reversed in part			1	
Remanded			3	
Dismissed after argument			3	
Dismissed before argument			55	
Remanded before argument			19	
Consolidated with certification ..			8	
Decided without argument			5	
Time interval data (months/days)				
Judgment below to notice of appeal or granting of certification ...	4/15	3/13		
Notice of appeal or granting of certification to perfection	2/29	2/ 5		
Perfection to argument	4/ 9	4/10		
Argument to decision	4/ 9	3/22		
Notice of appeal or granting of certification to decision	11/12	11/25		
Perfection to decision	8/14	8/17		
Age of pending caseload (8/31/80)				
Under 2 months	37			
2 to 5 months	38			
5 to 8 months	37			
8 to 12 months	14			
12 to 14 months	1			
14 to 17 months	1			
17 to 20 months	1			
Over 20 months	2			
Status of pending caseload (8/31/80)				
Not yet perfected	38			
Perfected and ready for argument	79			
Held for further argument ..	2			
Argued but not decided	12			

Boldface headings indicate the classifications used by the CSIM project.

N/A = This case type is handled by the court, but the data are unavailable.

X = The data for this case type are known to be included in the total but were not available by category.

^eCases not included in the total to avoid double counting:

Requests to appeal when granted are not counted as disposed until the resulting appeal is disposed, a new filing is not counted for the resulting appeal. These granted requests to appeal are the numbers appearing in parentheses.

⁹Change in pending does not equal the difference between filings and dispositions:

Figures are as given in the annual report.

ⁱData are not complete:

Filing and pending data for motions for direct certification and motions for leave to appeal could not be separated from other motions and other petitions data. These numbers are not included in total requests to appeal, total other cases, or total cases filed or pending figures.

^jExplanation of data included in the category:

Filing and pending figures for total other proceedings include motions for direct certification and motions for leave to appeal.

Disposition data for these two categories are available separately and are listed on the appropriate lines under the requests to appeal heading above.

^mInformation on disposition type or trial data:

The 92 written opinions and 18 per curiam opinions disposed of 134 appeals and 9 disciplinary matters.

There were also 13 concurring, 41 dissenting, and 3 concurring in part, dissenting in part opinions written.

Source: Administrative Director of the Courts, Annual Report 1979-80 (Trenton, New Jersey: 1981). Source of case data is available. Statistics are from the annual report except that totals have been computed where necessary.

NEW JERSEY APPELLATE DIVISION OF SUPERIOR COURT
Intermediate appellate court
21C Judges
September 1, 1979 to August 31, 1980

	Beginning pending	Filed	Disposed	End pending
Cases:				
Appeals:				
Civil	X	2,204 ^h	X	X
Criminal	X	1,851	X	X
Appeal of administrative agency case:				
State agencies	X	1,030 ^j	X	X
Total appeals	5,380 ^f	5,085 ^k	5,431 ^k	5,034
Other cases:				
Original proceedings				
Requests to appeal:				
Leave to appeal	49 ^f	1,036	1,038	47
Total other cases	49 ^f	1,036	1,038	47
Total cases ^k	5,429 ^f	6,121	6,469	5,081
Other proceedings:				
Rehearing requests	18	190	195	13
Other matters:				
Motions and petitions ^j	284 ^f	4,454	4,499	239
Total other proceedings	302 ^f	4,644	4,694	252

Manner of disposition

Published opinions	214 ^m
Per curiam	3,286 ^m
Dismissed (opinion)	94
Transfers ⁿ	31
Dismissal/withdrawal	1,662

Disposition of appeals

Affirmed	2,716
Reversed	568
Remanded	63
Certifications	31
Modified	237
Dismissed (opinion)	94

Time interval data (months/days)

	Mean		Median	
	Mean	Median	Mean	Median
Judgment below to notice of appeal ..	1/13	1/11		
Date of appeal to perfected	9/09	6/24		
Perfected to argued or submitted	5/14	5/11		
Argued or submitted to decided	0/18	0/13		
Date of appeal to decided	15/09	13/23		
Perfected to decided	6/01	5/26		

Age of pending appeals (8/31/80)

Under 2 months ...	971
2 to 5 months	1,150
5 to 8 months	872
8 to 12 months ...	874
12 to 14 months ..	455
14 to 17 months ..	319
17 to 20 months ..	174
Over 20 months ...	181

Status of pending caseload (8/31/80)

Not yet perfected	2,662
Perfected and ready for calendaring	2,333
Submitted but not decided ..	0
Argued but not decided	1
Remand on stay	38

Boldface headings indicate the classifications used by the CSIM project.

Blank space = Not enough information is known. The case category may or may not be handled by the court.

X = The data for this case type are known to be included in the total but were not available by category.

^cJudge information:

There are 22 judges authorized in this court, but 1 judge served as the acting administrative director of the courts.

^fBeginning pending figure for the 1980 court year does not equal the end pending figure for the 1979 court year:

Figures are as given in the annual report. Difference is due to adjustment made by the clerk of the court to the computerized docketing control system.

^hFigure was computed:

Civil appeals filed were computed by subtracting the number of criminal appeals and appeals of administrative agency cases filed from the number of total appeals filed.

^jExplanation of data included in the category:

This figure includes 33 criminal appeals from state administrative agencies that are not included under criminal appeals.

^kAdditional information:

Total appeals filed and disposed include 31 certifications by the Supreme Court before calendaring by the Appellate Division.

^mInformation on disposition type or trial data:

There were also 6 concurring and 15 dissenting opinions filed.

Transfers are cases transferred to the Supreme Court by certification.

The 3,500 opinions disposed of 3,738 cases.

Source: Administrative Director of the Courts, Annual Report 1979-80 (Trenton, New Jersey: 1981). Source of case data is available. Statistics are from the annual report except that totals have been computed where necessary.

NEW JERSEY SUPERIOR COURT (LAW DIVISION
and CHANCERY DIVISION) and COUNTY COURT
Court of general jurisdiction
21 counties, 215 judges authorized
September 1, 1979 to August 31, 1980

	Beginning pending	Filed	Disposed	Defendants	End pending
Civil:					
Tort:					
Auto tort:					
Auto negligence	25,291 ^f	20,833	20,528	--	25,596
Other tort:					
Other--Law Division	33,468 ^f	27,232	26,497	--	34,203
Total	58,759 ^f	48,065	47,025	--	59,799
Equity	3,114 ^f	4,424	4,420	--	3,118
Domestic relations:					
Marriage dissolution:					
Matrimonial ^j	7,272 ^f	24,849	26,466	--	5,655
Adoption:					
Adoption (contested)	X	53	X	--	X
Adoption (uncontested)	0	2,177	2,177	--	0
Total	X	2,230	X	--	X
Total	7,272 ^f	27,079	28,643 ⁱ	--	5,655 ⁱ
Estate (County Court):					
Probate/wills/intestate:					
Wills and administration	X	170	X	--	X
Accounting	X	156	X	--	X
Total	X	326	X	--	X
Guardianship/conservatorship/trusteeship:					
Appointment of guardians for incompetents	0	414	414	--	0
Other estate:					
Other probate matters	X	163	X	--	X
Total ^j	X	903	X	--	X
Total civil ⁱ	69,145 ^f	80,471	81,048	--	68,568
Criminal:					
Felony:					
Indictments and accusations	29,495 ^f	22,980 ^k	23,166	28,882	29,309 ^k
Appeal (County Court)	739	2,783	2,828	N/A	694
Extraordinary writ:					
Postconviction relief	35 ^f	135	127	N/A	43
Total criminal	30,269 ^f	25,898	26,121	N/A	30,046
Grand total	99,414 ^f	106,369	107,169	N/A	98,614

Trial^d

	Jury	Non-jury	Total
Civil:			
Tort:			
Auto tort	1,294	76	1,370
Other tort	1,503	1,426	2,929
Total	2,797	1,502	4,299
Equity	4	981	985
Domestic relations:			
Marriage dissolution	--	10,388	10,388
Adoption	--	X	X
Total	--	X	X
Estate	--	N/A	N/A
Total	2,801	12,871 ⁱ	15,672 ⁱ
Criminal:			
Felony	1,969	434	2,403
Grand total	4,770	13,305 ⁱ	18,075 ⁱ

Criminal dispositions

	Cases	Defendants
Felony:		
Jury trial:		
Conviction	1,124	1,355
Acquittal	653	803
Guilty or non vult plea ..	138	170
Dismissal	52	66
Conditional discharge	2	2
Non-jury trial:		
Conviction	156	187
Acquittal	243	277
Guilty or non vult plea ..	15	17
Dismissal	20	27
Conditional discharge	0	0
Total trial:		
Conviction	1,280	1,542
Acquittal	896	1,080
Guilty or non vult plea ..	153	187
Dismissal	72	93
Conditional discharge	2	2
Guilty or non vult plea without trial	12,834	15,890
Dismissal without trial	7,833	9,973
Conditional discharge without trial	96	115
Extraordinary writ:		
Petition summarily disposed	44	N/A
No relief granted	78	N/A
Some relief granted	5	N/A

(continued on next page)

	Civil dispositions					
	In court			Dismissed, or dis-continued	Settled, dismissed, or dis-continued	Other
	Contested	Uncontested	Settled			
Tort:						
Auto tort	--	--	X	X	18,780	378
Other tort	--	--	X	X	22,848	720
Total	--	--	X	X	41,628	1,098
Equity						
Domestic relations:						
Marriage dissolution .	10,388	15,581	43	451	494	3
Estate	N/A	N/A	N/A	N/A	N/A	N/A

Time interval dataⁿ (month/days)

	Jury			Non-jury			All trial cases		
	Number	Mean	Median	Number	Mean	Median	Number	Mean	Median
Tort:									
Auto tort:									
Complaint to trial.....	183	26/07	25/06	2	21/24	21/24	185	26/06	25/06
Other tort:									
Complaint to trial.....	165	26/20	25/17	117	21/25	21/12	282	24/20	24/05
Total:									
Complaint to trial	348	N/A	25/14	119	N/A	21/12	467	N/A	24/13

Time interval data (median days)

	Time to trial	Time to guilty plea
Criminal:		
Arrest or summons to indictment	96	100
Indictment or accusation to first plea	23	23
First plea to guilty plea ..	--	93
First plea to trial beginning	145	--
Total time	271	231
Number of cases	282	288

Age of pending caseloadⁿ (months)

	Other tort	Auto tort	Equity	Marriage dissolution	Estate ⁿ	Felony
Under 6 months	7,367	5,100	1,317	1,765	153	10,435
6+ to 12 months	9,854	7,900	1,094	2,148	47	4,790
12+ to 18 months	8,002	6,403	406	1,105	48	2,921
18+ to 24 months	4,687	3,683	140	404	(n)	1,902
24+ to 36 months	3,269	2,132	98	183	(n)	3,044
Over 36 months	401	187	63	50	(n)	6,217

Boldface headings indicate the classifications used by the CSIM project.
 N/A = This casetype is handled by the court, but the data are unavailable.
 X = The data for this case type are known to be included in the total but were not available by category.
 -- = Not applicable.

^dCase definition or unit of count:
 A civil case is counted when it is placed on the calendar (has reached issue).
 The criminal case unit of count is the number of informations or indictments.
 A jury trial is counted when the first juror is drawn.
 A non-jury trial is counted at the point when an opening statement or the introduction of any evidence occurs.

^fBeginning pending figure for the 1980 court year does not equal the end pending figure for the 1979 court year:
 This is because of recounts by the counties resulting from their periodic physical inventories and the discovery of other reporting errors by the counties during the course of the year.

ⁱData are not complete:
 Total pending figures for domestic relations include pending matrimonial and uncontested adoption cases. They do not include pending contested adoption cases.
 Total disposed for domestic relations includes matrimonial and uncontested adoption, but not contested adoption cases.
 Total civil and grand total trial data do not include estate cases.

^jExplanation of data included in the category:
 Matrimonial includes divorce, maintenance, nullity, adoption, custody, matrimonial injunctions, and miscellaneous matrimonial.
 Total civil figures include data for adoption (contested) and estate cases which could not be separated into the proper categories. There were 252 of these cases pending at the beginning of the court year, 546 disposed, and 248 pending at the end of the court year.

^kAdditional information:
 Of the 22,980 felony cases filed, 329 were reopened cases.
 Of the 29,309 felony cases pending at the end of the court year, 6,091 were listed on inactive status, untriable for reasons beyond the control of the court or prosecutor. These include fugitives, John Does, and defendants incarcerated in another state.

ⁿInformation on time interval or age of pending caseload data:
 Time interval data are for cases in which trials commenced in the Law Division of the Superior Court during March, 1980.
 Age of pending data reflect active and inactive cases for equity, marriage dissolution, estate, and felony cases.
 Age of pending cases data for auto tort and other tort cases are for active cases only. There were, in addition, 623 inactive other tort and 191 inactive auto tort cases.
 The number of estate cases pending over 18 months is included in the 12+ to 18 months category.

Source: Administrative Director of the Courts, Annual Report 1979-80 (Trenton, New Jersey: 1981). Statistics are from the annual report except that totals have been computed where necessary.

	Beginning pending	Filed ^j	Disposed	End pending
Civil:				
Tort:				
Auto tort:				
Auto negligence				
Other tort	5,023 ^f	14,222	14,873	4,372
Total	1,729 ^f	4,627	5,186	1,170
Contract	6,752 ^f	18,849	20,059	5,542
Small claims ^j	35,494 ^f	175,782	181,752	29,524
Real property rights:	8,315 ^f	44,873	46,458	6,730
Tenancy				
Total civil	7,942 ^f	114,413	117,452	4,903
Total civil	58,503 ^f	353,917	365,721	46,699
Criminal:				
Other criminal:				
Criminal ^j	N/A	4,248	4,233	N/A
Total criminal	N/A	4,248	4,233	N/A
Traffic:				
Parking:				
Parking cases	N/A	36,482	21,400	N/A
Other traffic violation:	N/A	31,218	27,957	N/A
Moving traffic cases	N/A	67,700	49,357	N/A
Total traffic	N/A	67,700	49,357	N/A
Grand total	58,503 ^f	425,865	419,311	46,699 ⁱ

Trial^d

	Jury	Non-jury	Total
Civil:			
Tort:			
Auto tort	175	518	693
Other tort	66	360	426
Total	241	878	1,119
Contract	245	3,924	4,169
Small claims	4	14,425	14,429
Real property rights ..	0	40,724	40,724
Total	490	59,951	60,441
Criminal:			
Other criminal	--	566	566
Traffic	--	0	0
Grand total	490	60,517	61,007

Criminal dispositions

	Other criminal
Convictions and guilty pleas in open court...	658
Violations Bureau	1,601
Dismissed after conditional discharge or pretrial intervention.....	95
Other dismissals and acquittals.....	527
Referred to other court.....	2
Referred to county prosecutor	784

Civil dispositions

	Tort			Contract	Small claims	Real property rights	Total
	Auto tort	Other tort	Total				
Judgments by default.....	5,512	1,444	6,956	111,775	7,215	13,312	139,258
Settled, dismissed, or discontinued, by dismissal of inactive cases							
Before trial date.....	3,207	999	4,206	32,512	6,856	54	43,628
On trial date.....	2,838	1,078	3,916	18,764	4,657	6,606	33,943
Placed on inactive list or transferred ..	2,225	1,083	3,308	12,230	11,973	56,681	84,192
	398	156	554	2,302	1,328	75	4,259

Traffic dispositions

	Parking	Other traffic violation	Total
Convictions and guilty pleas in open court	231	3,487	3,718
Violations Bureau	21,022	23,195	44,217
Dismissals and acquittals	147	1,275	1,422
Transferred to other court	0	0	0

Age of pending caseload (months)

	Under 6 months	6+ to 12 months	12+ to 18 months	18+ to 24 months	Over 24 months
Civil:					
Tort:					
Auto tort	3,353	834	119	31	35
Other tort	873	225	63	5	4
Total	4,226	1,059	182	36	39
Contract	27,128	1,852	383	98	63
Small claims	6,622	95	10	1	2
Real property rights	4,895	6	1	1	0
Total	42,871	3,012	576	136	104

New Jersey County District Court (continued)

	Time interval data ⁿ (months/days)								
	Number of cases	Jury		Non-jury			Total		
		Mean	Median	Number of cases	Mean	Median	Number of cases	Mean	Median
Complaint to trial:									
Civil:									
Tort:									
Auto tort	13	12/17	12/15	46	9/5	7/0	59	9/28	7/19
Other tort	4	10/10	10/ 6	28	6/28	5/11	32	7/11	6/2
Total	17	--	--	74	--	--	91	--	--
Contract	11	10/11	9/ 2	330	7/14	6/17	341	7/17	6/21
Total	28	--	10/10	404	--	6/20	432	--	6/25

Boldface headings indicate the classifications used by the CSIM project.
 N/A = This case type is handled by the court, but the data are unavailable.
 -- = Not applicable.

^dCase definition or unit of count:
 A civil case is counted with the filing of a petition or complaint.
 The criminal case unit of count is the number of informations, indictments, or complaints.
 A jury trial is counted when the first juror is drawn.
 A non-jury trial is counted at the point when an opening statement or the introduction of any evidence occurs.
^fBeginning pending figure for the 1980 court year does not equal the end pending figure for the 1979 court year:
 Figures are as given in the annual report. This imbalance is caused by adjustments made to caseload data based on physical inventories conducted periodically by each court.
ⁱData are not complete:
 Grand total pending figures do not include criminal or traffic cases.
^jExplanation of data included in the category:
 Filed includes all complaints filed or transferred from other courts or counties and inactive complaints restored to calendar.
 Small claims include auto small claims cases and other small claims.
 Criminal case complaints include indictable offenses referred to county prosecutors for indictment as well as minor criminal, disorderly persons, ordinance, fish and game, navigation, etc.
ⁿInformation on time interval or age of pending caseload data:
 Time interval data are for all civil cases in which trials commenced during March 1980, excluding small claims and real property rights.

Source: Administrative Director of the Courts, Annual Report 1979-80 (Trenton, New Jersey: 1981). Statistics are from the annual reports except that totals have been computed where necessary.

NEW JERSEY JUVENILE AND DOMESTIC RELATIONS COURT
 Court of limited jurisdiction
 21 courts, 35 judges authorized
 September 1, 1979 to August 31, 1980

	Beginning pending	Filed	Disposed	End pending
Civil:				
Domestic relations:				
Domestic relations and reciprocal support	7,437 ^f	80,133	80,848	6,722
Total civil	7,437 ^f	80,133	80,848	6,722
Juvenile:				
Criminal-type offense:				
Juvenile delinquent complaints	14,698 ^f	93,352	95,444	12,606
Status offense:				
Juvenile in need of supervision (JINS)	984 ^f	12,126	12,072	1,038
Total juvenile	15,082 ^f	105,478	107,516	13,644
Grand total	23,119 ^f	185,611	188,364	20,366

Case dispositions^l

Age of pending caseload (months)

	Civil	Juvenile	
		Criminal-type	
		Domestic relations	Status offense
Civil:			
Domestic relations	66,547		
Hearings			
Other	14,301		
Total	80,848		
Juvenile:			
Delinquency and JINS hearings	57,798 ^m		
		Under 1 month	
		1 to 3 months	
		Over 3 months	
		3+ to 6 months	
		Over 6 months	

Boldface headings indicate the classifications used by the CSIM project.

^dCase definition or unit of count:
 A civil case is counted with the filing of a petition or complaint.
^fBeginning pending figure for the 1980 court year does not equal the end pending figure for the 1979 court year:
 This is because of recounts by the counties resulting from their periodic physical inventories and the discovery of other reporting errors by the counties during the course of the year.

^lSpecial source or revision in the data:
 Information on the number of hearings held was provided by the administrative office of the court during data verification.
^mInformation on trial or type of disposition data:
 Of the 57,798 hearings held in juvenile cases, representation by counsel was mandatory at 35,367; at the remaining 22,431 it was not.
ⁿInformation on time interval and age of pending caseload data:
 The domestic relations cases pending 3+ to 6 months and over 6 months are included in the over 3 months category.
 Source: Administrative Director of the Courts, Annual Report 1979-80 (Trenton, New Jersey: 1981). Statistics are from the annual report except that totals have been computed where necessary, and additional information was supplied by the administrative office of the courts during data verification.

NEW JERSEY MUNICIPAL COURT
 Court of limited jurisdiction
 529 courts, 374 judges
 September 1, 1979 to August 31, 1980

	Beginning pending	Filed	Disposed	End pending
Criminal:				
Total criminal:				
Criminal ^j	N/A	383,266 ^j	335,473	N/A
Total criminal	N/A	383,266 ^j	335,473	N/A
Traffic:				
Parking:				
Parking cases	N/A	2,786,007	1,954,623	N/A
Other traffic violation:				
Moving traffic cases	N/A	1,304,821	1,185,946	N/A
Total traffic	N/A	4,090,828	3,140,569	N/A
Grand total	N/A	4,474,094	3,476,042	N/A

Non-jury trial^d

Criminal dispositions

Criminal (other criminal)	2,767	Convictions and guilty pleas in open court..	122,912
Traffic	0	Violations Bureau	25,626
Grand total	2,767	Dismissal after conditional discharge and pretrial intervention	10,075
		Other dismissals and acquittals	96,381
		Referred to other court	3,589
		Referred to county prosecutor	74,123

Traffic dispositions

	Parking	Other traffic violation	Total
Convictions and guilty pleas in open court..	59,290	309,287	368,577
Violations Bureau	1,862,538	806,445	2,668,983
Dismissals and acquittals	32,669	69,107	101,776
Referred to other court	126	1,107	1,233

Boldface headings indicate the classifications used by the CSIM project.
 N/A = This case type is handled by the court, but the data are unavailable.

^dCase definition or unit of count:
 The criminal case unit of count is the number of informations, indictments, or complaints.
 A non-jury trial is counted at the point when an opening statement or the introduction of any evidence occurs.
^jExplanation of data included in the category:
 Criminal complaints include indictable offenses referred to county prosecutors for indictment as well as minor criminal, disorderly persons, ordinance, fish and game, navigation, etc., cases.

Source: Proceedings in the Municipal Courts, September 1, 1979-August 31, 1980 (Trenton, New Jersey: 1981). Statistics are from the annual report except that totals have been computed where necessary.

NEW JERSEY SURROGATES
 21 counties, 21 surrogates
 September 1, 1979 to August 31, 1980

No data were supplied for the surrogates because they handle only uncontested probate matters and serve as the clerks of the probate divisions of County Courts.

NEW MEXICO COURT SYSTEM, 1980

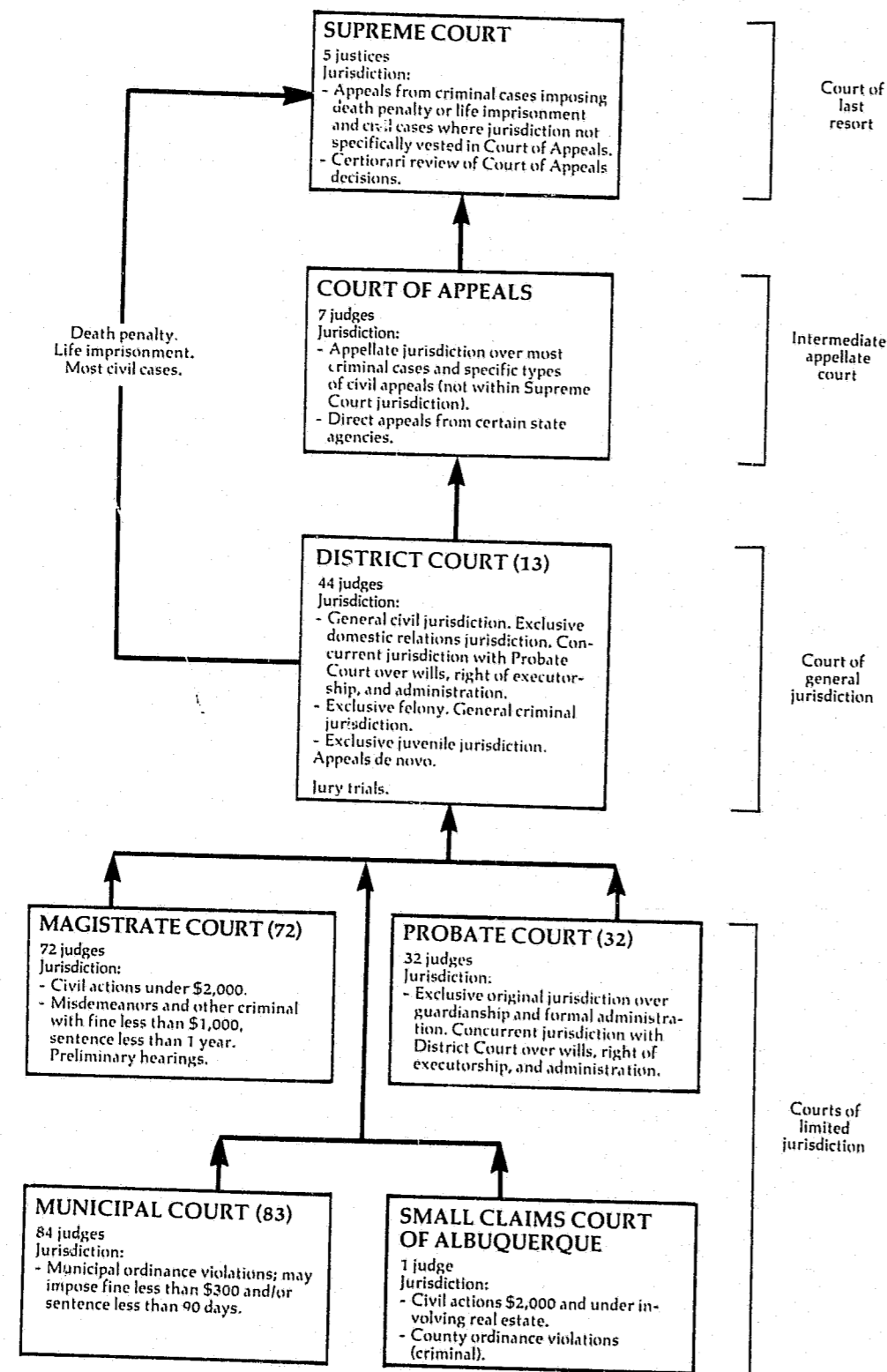

NEW MEXICO SUPREME COURT Court of last resort 5 Justices July 1, 1979 to June 30, 1980^b

	Beginning pending	Filed	Disposed	End pending
Cases:				
Appeals:				
Civil	X	227	X	X
Criminal	X	32	X	X
Reinstated cases	X	0	X	X
Total appeals	X	259	X	X
Other cases:				
Original proceedings:				
Habeas corpus	X	14	X	X
Mandamus	X	21	X	X
Prohibition	X	60	X	X
Removal from corporation commission	X	1	X	X
Superintending control	X	5	X	X
Rule 32 election challenge	X	0	X	X
Quo Warranto	X	0	X	X
Criminal contempt	X	0	X	X
Other	X	4	X	X
Total	X	105	X	X
Disciplinary matter:				
Judicial standards commission (removal of judge)	X	1	X	X
Suspension of attorneys	X	3	X	X
Disciplinary	X	1	X	X
Total	X	5	X	X
Total	X	110	X	X
Requests to appeal:				
Certiorari	X	208	X	X
Total other cases	X	318	X	X

Total cases	118 ^f	577	530	165
Other proceedings:				
Other matters:				
Rule 37 motions ^j	0	317	317	0
Rule 41 motions ^j	0	0	0	0
Rule 46 motions ^j	0	26	26	0
Rule 60 motions ^j	0	23	23	0
Total	0	366	366	0
Total other proceedings	0	366	366	0

Manner of disposition	Disposition of appeals ^m	Time interval data (average days)
Written opinion .. 210	Affirmed	From notice of appeal to transcript ⁿ .. 92.0
Per curiam	Reversed	From transcription to issue
	Affirmed in part, reversed in part	From issue to submission
	Remanded	From submission to opinion/decision ..
	Dismissed with opinion ..	From issue to opinion/decision ..
	Denied petition	From transcript to mandate
	Quashed writ	
	Reversed trial court ..	
	Set aside contempt citation	
	Awarded costs	
	Awarded attorneys fees ..	
	Answered question in the negative	

Boldface headings indicate the classifications used by the CSIM project.
 X = The data for this case type are known to be included in the total but were not available by category.
 -- = Not applicable.

^bParticular court or reporting system information:
 In 1980, the New Mexico court system changed their reporting period from the calendar to the fiscal year.

^fBeginning pending figure for the 1980 court year does not equal the end pending figure for the 1979 court year:
 Between 1979 and 1980, the New Mexico court system changed from the calendar to the fiscal year as the reporting period. As a result, pending figures reported for the end of 1979 and the beginning of 1980 are different.

^jExplanation of data included in the category:
 Rule 37 motions are prosecutors' motions for extension of time in District Court. Rule 34 motions and Rule 44 motions are motions for extension of time in Childrens Court. Rule 41 of the Rules of Criminal Procedure for Magistrates Court is a motion for extension of time.

^mCategories for disposition type or trial data:
 The disposition of appeals types are the results of opinions.

ⁿInformation on time interval or age of pending caseload data:
 No table was prepared on notice of appeal to docketing since counsel only has 30 days to file a skeleton transcript after filing of the notice of appeal.

Source: Judicial Department of the State of New Mexico, Annual Report, July 1, 1979-June 30, 1980 (Santa Fe, New Mexico: 1981). Statistics are from the annual report except that totals have been computed where necessary.

NEW MEXICO COURT OF APPEALS
Intermediate appellate court
7 judges
July 1, 1979 to June 30, 1980

	Beginning pending	Filed	Disposed	End pending
Cases:				
Appeals:				
Civil	N/A	237	X	N/A
Criminal and juvenile	N/A	295	X	N/A
Appeal of administrative agency case	N/A	38	X	N/A
Other appeals:				
Reinstated cases	N/A	0	X	N/A
Total appeals	N/A	570	578	N/A
Other cases:				
Original proceedings				
Requests to appeal				
Total other cases				
Total cases	N/A	570	578	N/A
Other proceedings:				
Rehearing requests	0	56	56	0
Other matters:				
Motions	0	745	745	0
Total other proceedings	0	801	801	0

Disposition of appeals

Manner of disposition	Civil and administrative ^m			Criminal and juvenile ^m	Total	Interlocutory appeals ^m
	Affirmed	Reversed	Dismissed	Total		
Formal opinion	205					
Memorandum decision	238					
Transfer	14					
By order	119					
Certification to Supreme Court ...	2					
	Affirmed	106	178	284		
	Reversed	65	69	134		
	Dismissed	2	7	9		
	Affirmed in part, reversed in part	9	7	16		
	Granted	--	--	--	17	
	Denied	--	--	--	27	
	Transferred to Supreme Court ..	--	--	--	1	

Time interval data (average days)ⁿ

	Civil			Administrative agency			Criminal and juvenile			Grand total
	Tort	Inter-locutory appeals	Other	Adminis-trative appeals	Workmen's compen-sation	Total	Summary calendar	Other calendar	Total	
Number of cases	53	4	14	9	23	32	54	89	143	246
Notice of appeal in district court to decision:										
Notice of appeal in district court to answer brief filed:										
Notice of appeal in district court to transcript filed	98.4	34.3	75.8	43.2	87.6	75.1	--	--	--	85.6 ¹
Transcript filed to brief in chief filed	35.5	19.0	30.0	34.2	35.2	34.9	--	--	--	35.9 ¹
Brief in chief filed to answer brief filed	37.2	15.5	34.7	40.3	30.7	33.4	--	--	--	34.8 ¹
Notice of appeal to answer brief filed	171.1	68.8	140.5	117.7	153.5	143.4	--	132.6	--	144.2 ¹
Answer brief filed to decision	157.8	78.0	134.1	148.6	199.3	149.9	--	99.2	--	125.9 ¹
Notice of appeal to decision	328.9	146.8	274.6	317.0	284.1	293.3	45.2	231.8	161.3	220.8

Boldface headings indicate the classifications used by the CSIM project.
Blank space = Not enough information is known. The case category may or may not be handled by the court.
N/A = This case type is handled by the court but the data are unavailable.
X = The data for this case type are known to be included in the total but were not available by category.
-- = Not applicable.

¹Data are not complete:

Time interval grand total figures for the subcategories under the heading "Notice of appeal in district court to answer brief filed" do not include criminal and juvenile data. Grand total figures for the total time interval from "Notice of appeal in district court to answer brief filed" and for the interval "Answer brief filed to decision" do not include criminal and juvenile summary calendar data.

^mInformation on type of disposition and trial data:
Disposition information on interlocutory appeals could not be separated into civil and criminal categories. These data are not included in the civil and criminal appeals.
ⁿInformation on time interval or age of pending data:
Cases included in the time interval chart do not include dismissed, denied, docket and affirm, transferred to/from the Supreme Court, or those cases determined to be atypical as a result of severe problems or delays (e.g. reinstated cases). Decision to mandate for "other calendar" criminal and juvenile cases was based on 157 rather than 158 cases. Total criminal, juvenile, and grand total figures were adjusted to take this into account.
Time interval figures given in the annual report were to the nearest whole number for inclusion in this table.

Source: Judicial Department of the State of New Mexico, Annual Report, July 1, 1979-June 30, 1980 (Santa Fe, New Mexico: 1981). Statistics are from the annual report except that totals have been computed where necessary.

NEW MEXICO DISTRICT COURT
Court of general jurisdiction
13 districts, 44 judges
July 1, 1979 to June 30, 1980

	Beginning pending	Filed	Disposed	End pending
Civil^d:				
Domestic relations	X	X	X	X
Other civil	X	X	X	X
Total civil	27,032 ^{fh}	45,627	44,999	27,660
Criminal^d:				
Felony/misdemeanor:				
Criminal	2,882 ^{fh}	5,186	5,467	2,601
Total criminal	2,882 ^{fh}	5,186	5,467	2,601
Juvenile:				
Total juvenile	1,752 ^{fh}	4,403	3,843	2,312
Grand total	31,666 ^{fh}	55,216	54,309	32,573

Boldface headings indicate the classifications used by the CSIM project.
X = The data for this case type are known to be included in the total but were not available by category.

^dCase definition or unit of count:
A civil case is counted with the filing of a petition or complaint.
The criminal case unit of count is the number of defendants on the information, indictment, or complaint.
^fBeginning pending figure for the 1980 court year does not equal the end pending figure for the 1979 court year:
Figures are as computed from data given in the annual report.
^hFigure was computed:
Beginning pending figures were calculated using filed, disposed, and end pending data given in the annual report.

Source: Judicial Department, State of New Mexico, Annual Report July 1, 1979-June 30, 1980 (Santa Fe, New Mexico: 1981).
Statistics are from the annual report except that totals have been computed where necessary.

NEW MEXICO MAGISTRATE COURT
Court of limited jurisdiction
72 courts, 72 judges
January 1, 1980 to December 31, 1980

	Beginning pending	Filed	Disposed	End pending
Civil^d:				
Law:				
Civil	N/A	18,376	N/A	N/A
Total civil	N/A	18,376	N/A	N/A
Criminal^d:				
Misdemeanor:				
Non-traffic	N/A	20,844	N/A	N/A
Preliminary hearing:				
Felony	N/A	9,884	N/A	N/A
Other criminal:				
Failure to pay penalty assessed	N/A	11,531	N/A	N/A
Total criminal	N/A	42,259	N/A	N/A
Traffic:				
DWI/DUI	N/A	4,186	N/A	N/A
Other traffic violation:				
Traffic	N/A	65,741	N/A	N/A
Total traffic	N/A	69,927	N/A	N/A
Grand total	N/A	130,562	N/A	N/A

Boldface headings indicate the classifications used by the CSIM project.
N/A = This case type is handled by the court, but the data are unavailable.

^dCase definition or unit of count:
A civil case is counted with the filing of a petition or complaint.
The criminal case unit of count is the number of indictments or complaints.

Source: Judicial Department, State of New Mexico, Annual Report, July 1, 1979-June 30, 1980 (Santa Fe, New Mexico: 1981).
Statistics are from the annual report except that totals have been computed where necessary.

NEW MEXICO PROBATE COURT
Court of limited jurisdiction
32 courts, 32 judges
January 1, 1980 to December 31, 1980

There were no data available for cases handled in the Probate Court for 1980.

NEW MEXICO MUNICIPAL COURT
Court of limited jurisdiction
83 courts, 84 judges
January 1, 1980 to December 31, 1980

There were no data available for cases handled in the Municipal Court for 1980.

SMALL CLAIMS COURT OF ALBUQUERQUE, NEW MEXICO
Court of limited jurisdiction
1 court, 1 judge
January 1, 1980 to December 31, 1980

There were no data available for cases handled in the Small Claims Court for 1980.

NEW YORK COURT SYSTEM, 1980

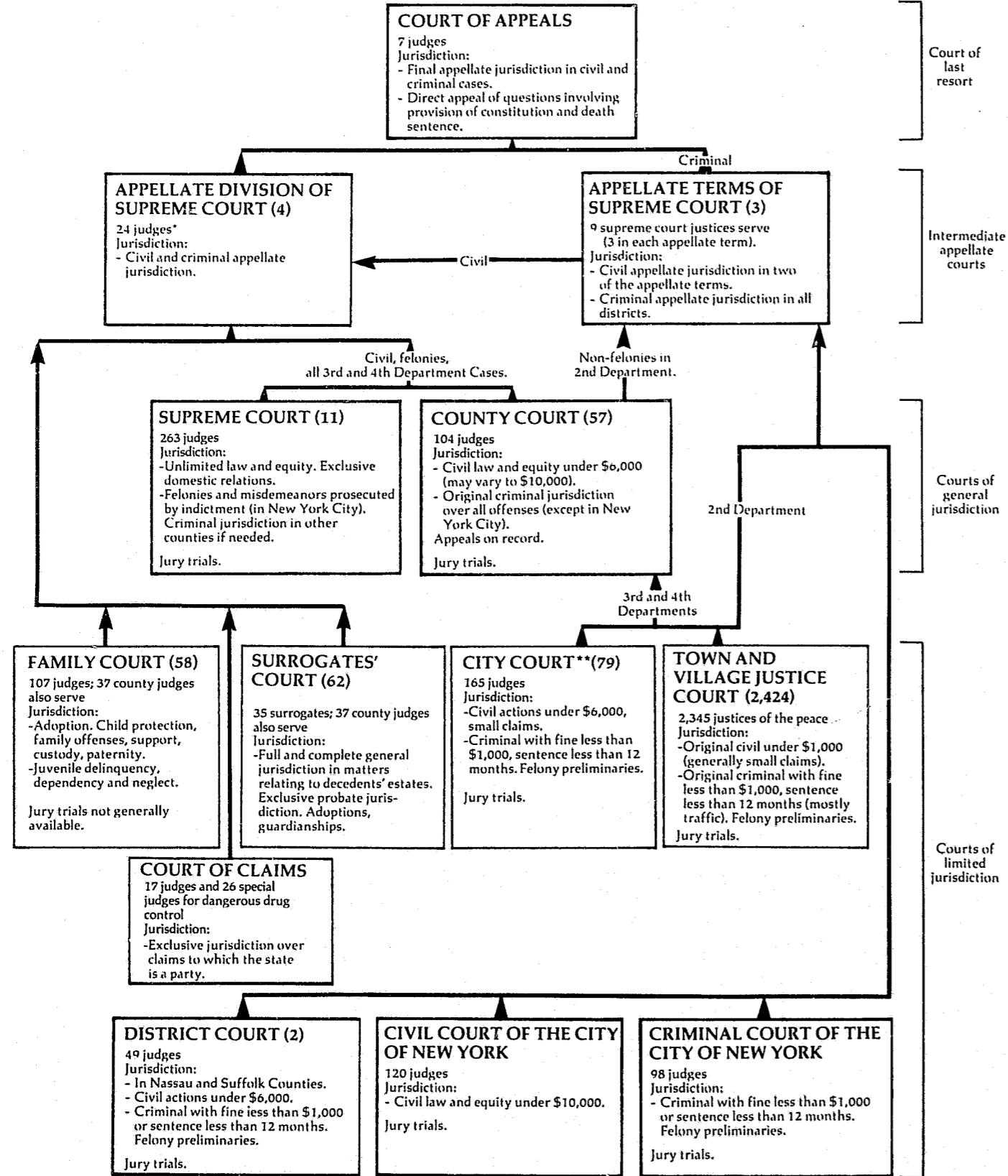

↑ Indicates route of appeal
 *Nine justices and 12 certified retired justices were certified to the Appellate Division of the Supreme Court.
 **Included are the city courts, justice courts, police courts, and recorder's courts.

NEW YORK COURT OF APPEALS Court of last resort 7 Judges January 1, 1980 to December 31, 1980

Cases:	Beginning pending	Filed	Disposed	End pending
Appeals:				
Civil	N/A	X (N/A) ^e	476	N/A
Criminal	N/A	X (116) ^e	172	N/A
Total appeals	N/A	653 (116) ^{ei}	648	N/A
Other cases:				
Original proceedings			(N/A) ^{ei}	N/A
Requests to appeal:				
Civil	N/A	N/A		N/A
Criminal:				
Application for leave to appeal	N/A	1,852	1,591 (116) ^e	N/A
Other motions	N/A	N/A		N/A
Total	N/A	1,852 ⁱ	1,591 (116) ^{ei}	N/A
Total other cases	N/A	1,852 ⁱ	1,591 (116) ^{ei}	N/A
Total cases	N/A	2,505 ⁱ (116) ^{ei}	2,239 ⁱ (116) ^{ei}	N/A

Manner of disposition ^m	Disposition of appeals	Civil	Criminal	Total
Written opinion		305	108	413
Per curiam		120	55	175
Memorandum		35	4	39
		16	5	21
		0	0	0

Boldface headings indicate the classifications used by the CSIM project.
 Blank space = Not enough information is known. The case category may or may not be handled by the court.
 N/A = This case type is handled by the court, but the data are unavailable.
 X = The data for this case type are known to be included in the total but were not available by category.

^eCases not included in the total to avoid double counting:
 Applications granted by the court are not counted as a disposition until the resulting appeal is disposed. No filing is counted for the appeal. These granted applications are the numbers appearing in parentheses.

ⁱData are not complete:
 Total requests to appeal, total other cases, and total cases filed do not include civil requests to appeal or other motions.
^mInformation on disposition type or trial data:
 In addition to the 471 majority opinions, 22 concurring opinions and 99 dissenting opinions were filed.

Source: Chief Administrator of the Courts, Third Annual Report 1981 (New York, New York: 1981). Statistics are from the annual report except that totals have been computed where necessary.

NEW YORK APPELLATE DIVISIONS OF THE SUPREME COURT Intermediate appellate court 4 divisions, 24 judges^c January 1, 1980 to December 31, 1980

Cases:	Beginning pending	Filed	Disposed	End pending
Appeals:				
Total appeals	N/A	8,630 ^j	9,341 ^j	N/A
Other cases:				
Original proceedings:				
Original jurisdiction	N/A	(j)	(j)	N/A
Disciplinary matters:				
Attorney disciplinary proceedings	N/A	(j)	105 ^j	N/A
Total	N/A	(j)	105 ^j	N/A
Requests to appeal	N/A	(j)	105 ^j	N/A
Total other cases	N/A	(j)	105 ^j	N/A
Total cases	N/A	8,630 ⁱ	9,446	N/A

Other proceedings:				
Other matters:				
Motions decided	--	--	17,954	--
Total other proceedings	--	--	17,954	--

New York Appellate Divisions of the Supreme Court (continued)

Manner of disposition		Disposition of appeals	
Full opinion	493	Affirmances	6,269
Per curiam	78	Reversal not including new trials	1,500
Memorandum	4,452	Modifications	772
		Dismissals	395
		New trials	157
		Other	248

Boldface headings indicate the classifications used by the CSIM project.
 Blank space = Not enough information is known. The case category may or may not be handled by the court.
 N/A = This case type is handled by the court, but the data are unavailable.
 -- = Not applicable.

^cJudge information:
 In addition to the 24 permanently assigned judges, 9 justices and 12 certified retired justices were temporarily assigned to this court during 1980.

ⁱData are not complete:
 Total cases filed do not include all original proceedings.

^jExplanation of data included in the category:
 An unknown number of original proceedings are included in total filings and dispositions of appeals.

Source: Chief Administrator of the Courts, Third Annual Report 1981 (New York, New York: 1981). Statistics are from the annual report except that totals have been computed where necessary.

NEW YORK APPELLATE TERMS OF THE SUPREME COURT
 Intermediate appellate court
 3 terms, 9 supreme court justices serve^c
 January 1, 1980 to December 31, 1980

	Beginning pending	Filed	Disposed	End pending
Cases:				
Appeals:				
Total appeals	N/A	2,187	1,574	N/A
Other cases:				
Original proceedings				
Requests to appeal				
Total other cases				
Total cases	N/A	2,187	1,574	N/A
Other proceedings:				
Other matters:				
Motions heard or submitted	--	--	3,997	--
Total other proceedings	--	--	3,997	--

Manner of disposition		Disposition of appeals	
Opinions filed	23	Application rejected:	
Per curiam	1,018	Discontinued	25
Memoranda written, not filed	49	Dismissed on calendar call (civil)	392
		Dismissed on calendar call (criminal)	64
		Remitted	5
		Total rejected	486
		Decisions rendered:	
		Affirmed	540
		Reversed	398
		Modified	114
		Dismissed, discontinued, withdrawn, remanded ..	36
		Total decisions rendered	1,088

Note: Appellate Terms of the Supreme Court hear civil and criminal appeals from the first and second departments. County Courts sitting as appellate courts for the third and fourth departments hear some equivalent criminal appeals; however, data regarding the volume of such cases are not available. For certain criminal cases New York has three intermediate appellate courts when County Courts sitting as appellate courts are counted.

Boldface headings indicate the classifications used by the CSIM project.
 Blank space = Not enough information is known. The case category may or may not be handled by the court.
 N/A = This case type is handled by the court, but the data are unavailable.
 -- = Not applicable.

^cJudge information:
 During 1980, there were three appellate terms sitting with three judges in each term; hence the total of nine judges for 1980.

Source: Chief Administrator of the Courts, Third Annual Report 1981 (New York, New York: 1981). Statistics are from the annual report except that totals have been computed where necessary.

NEW YORK SUPREME COURT AND COUNTY COURT
 Court of general jurisdiction
 11 districts, 263^c justices; 57 counties, 104^c judges
 January 1, 1980 to December 31, 1980^j

	Beginning pending	Filed ^j	Disposed	End pending
Civil^d:				
Tort:				
Auto tort:				
Motor vehicle	X	18,361	25,994	X
Professional tort:				
Medical malpractice	X	1,797	1,853	X
Other tort	X	13,790	19,989	X
Total	X	33,948	47,836	X
Real property rights:				
Condemnation	X	194	309	X
Domestic relations:				
Marriage dissolution:				
Contested matrimonial	3,868 ^{fh}	9,715	10,320	3,263
Appeal:				
Appeal of administrative agency case:				
Tax certiorari	X	9,135	7,173	X
Other civil:				
All others	X	15,217	16,439	X
Total civil	65,994 ^{fh}	68,209	82,077	50,126
Criminal^d:				
Felony/misdemeanor:				
Indictments--New York City	8,918 ⁱ	19,602	18,628	10,051 ⁱ
Indictments--outside New York City	N/A	15,424	16,338	N/A
Total	8,918 ⁱ	35,026	34,966	10,051 ⁱ
Total criminal	8,608 ⁱ	35,026	34,966	10,051 ⁱ
Grand total	72,912 ^{fi}	103,235	117,043	60,177 ⁱ

	Trial ^d			Criminal (felony/misdemeanor) dispositions		
	Jury	Non-jury	Total	New York City	Outside New York City	Total
Criminal:						
New York City	X	X	2,091			
Outside New York City	X	X	1,261			
Total	X	X	3,352			
Pleas of guilty:						
Felony			12,489	X		X
Misdemeanor			683	X		X
Total			13,172	12,850		26,022
Trial conviction			1,566	924		2,490
Acquittal			701	330		1,031
Dismissed			3,189	2,234		5,423
Disagreements ^m			109	49		158
Mistrials ^m			195	60		255
Youths adjudicated as youthful offenders ^m			1,524	2,584		4,108

Age of pending caseload (average months)

Projected average age:	New York City		Outside New York City	
	Supreme Court	County Court	Supreme Court	County Court
Civil:				
Supreme Court	7		8	
County Court	--		5	

Boldface headings indicate the classifications used by the CSIM project.
 N/A = This case type is handled by the court, but the data are unavailable.
 X = The data for this case type are known to be included in the total but were not available by category.
 -- = Not applicable.

^cJudge information:
 In addition to the 263 justices regularly assigned to the Supreme Court, 44 certified retired judges also served on this court during 1980.

Of the 104 County Court judges, 9 also serve as surrogates, 9 also serve as Family Court judges, and 28 also serve as both surrogates and Family Court judges.

^dCase definition or unit of count:

A civil case is counted with the filing of a petition or complaint.

The criminal case unit of count is the number of defendants on the indictment, except in the trial data.

A trial is counted if tried to verdict or decision, which includes mistrials.

^fBeginning pending figure for the 1980 court year does not equal the end pending figure for the 1979 court year:

Figures are as given in the annual report.

^gChange in pending does not equal the difference between filings and dispositions:

Figures are as reported in the annual report.

^hFigure was computed:

Beginning pending figure was calculated from filed, disposed, and end pending data given in the annual report.

New York Supreme Court and County Court (continued)

ⁱData are not complete:

Pending data for felony/misdemeanor indictments--New York City do not include misdemeanor cases. Total criminal pending and grand total pending figures do not include misdemeanor indictments inside New York City or felony/misdemeanor indictments outside New York City.

^jExplanation of data included in the category:

Filed includes new actions, restorations, and transfers into these courts from other courts, plus or minus transfers within the courts.

^mInformation on disposition type or trial data:

The dispositions of disagreements, mistrials and youths adjudicated as youthful offenders are not counted in the disposed data of the profile's top portion.

Source: Chief Administrator of the Courts, Third Annual Report 1981 (New York, New York: 1981). Statistics are from the annual report except that totals have been computed where necessary.

CRIMINAL COURT OF THE CITY OF NEW YORK
Court of limited jurisdiction
1 court, 98 judges
January 1, 1980 to December 31, 1980

	Beginning pending	Filed	Disposed	End pending
Criminal^d:				
Misdemeanor	N/A	X	X	
Preliminary hearing:				
Felony	N/A	X	X	
Ordinance violation:				
Violations	N/A	N/A	N/A	
Non-traffic summons ^j	N/A	239,601	N/A	N/A
Total	N/A	X	N/A	N/A
Other criminal	N/A	X	X	
Total criminal	N/A	422,569 ⁱ	178,333 ⁱ	
Traffic:				
Other traffic violation:				
Traffic summons	N/A	103,296	N/A	N/A
Total traffic	N/A	103,296	N/A	N/A
Grand total	N/A	525,865 ⁱ	178,333 ⁱ	

Criminal ^m	Trial ^d			Criminal dispositions ^m	
	Jury	Non-jury	Total		
.....	X	X	1,053	Pleas of guilty	82,466
				Trial conviction ^d	458
				Acquittal ^d	634
				Referrals to grand jury	20,041
				Dismissals	64,301
				Other	10,433

Boldface headings indicate the classifications used by the CSIM project.

N/A = This case type is handled by the court, but the data are unavailable.

X = The data for this case type are known to be included in the total but were not available by category.

^dCase definition or unit of count:

The criminal case unit of count for caseload is the number of defendants on the indictment or complaint. Trial data are based on the number of trials, conducted, any one of which may include more than one defendant.

A trial is counted if tried to verdict or decision.

ⁱData are not complete:

Total criminal and grand total filing figures do not include violation cases.

Total criminal disposition figure does not include ordinance violations.

Grand total disposition figure does not include ordinance violation or traffic cases.

^jExplanation of data included in the category:

Non-traffic summons includes all "nonarrest cases and arrest cases of peddling" where a desk appearance ticket was issued.

^mInformation on type of disposition or trial data:

Data for criminal trial and disposition charts include only misdemeanor and ordinance violation cases.

Source: Chief Administrator of the Courts, Third Annual Report 1981 (New York, New York: 1981). Statistics are from the annual report except that totals have been computed where necessary.

CIVIL COURT OF THE CITY OF NEW YORK
Court of limited jurisdiction
1 court, 120 judges
January 1, 1980 to December 31, 1980

	Beginning pending	Filed	Disposed	End pending
Civil^d:				
Tort	X	21,693	28,770	X
Contract:				
Commercial	X	15,137	15,939	X
Real property rights:				
Housing part actions	1,805	4,908	4,139	2,0159
Housing part (summary proceeding)	X	101,931	100,628	X
Total	X	106,839	104,767	X
Other civil:				
Nonhousing part actions (summary proceeding)	X	5,842	5,418	X
Total civil	24,898 ^f	149,511	154,894	19,0529
Grand total ^k	24,898	149,511	154,894	19,0529

Civil:	Trial ^d			Civil dispositions		
	Jury	Non-jury	Total	Tort and rights and contract		Real property other civil
Tort and contract	620	1,242	1,862	Settled, discontinued, or dismissed before trial	28,273	75,673
Real property rights and other civil	47	8,126	8,173	Settled or discontinued during trial ..	929	2,233
Total	667	9,368	10,035	Dismissed during trial	92	169
				Marked off calendar	8,086	805
				Default judgment (inquest)	5,341	593
				Default (no inquest)	--	19,345
				Inquest by court	--	3,154
				Consent judgment	18	21
				Referred to referee	--	0
				Disagreement or mistrial	108	19

Time interval data (average months)

Projected time from filing of note of issue to dispositionⁿ 4.1

Boldface headings indicate the classifications used by the CSIM project.

X = The data for this case type are known to be included in the total but were not available by category.

-- = Not applicable.

^dCase definition or unit of count:

A civil case is counted with the filing of a petition or complaint.

A trial is counted if tried to verdict or decision.

^fBeginning pending figure for the 1980 court year does not equal the end pending figure for the 1979 court year:

Data are as given in the annual report.

^gChange in pending does not equal the difference between filings and dispositions:

This is a result of adjustments made by the court.

^kAdditional information:

This court also disposed of 55,495 motions and issued 157,176 orders during the time period.

ⁿInformation on time interval or age of pending caseload data:

Time interval data are only for tort, contract, and housing part actions.

Source: Chief Administrator of the Courts, Third Annual Report 1981 (New York, New York: 1981). Statistics are from the annual report except that totals have been computed where necessary.

NEW YORK FAMILY COURT
Court of limited jurisdiction
58 courts; 107 judges and 37 county judges serve
January 1, 1980 to December 31, 1980

	Beginning pending	Filed	Disposed	End pending
Civil:				
Domestic relations:				
Support/custody:				
Custody of minors	481fh	14,645	12,454	2,672
Support (non-ADC and ADC)	7,176fh	38,074	38,719	6,531
Uniform support of dependent's law	308fh	25,553	22,214	3,647
Total	7,965fh	78,272	73,387	12,850
Adoption	589fh	3,725	2,915	1,399
Other domestic relations:				
Supreme Court referral	208fh	1,440	1,338	310
Foster care review	817fh	5,028	4,699	1,146
Approval of foster care placement	1,537fh	7,431	7,996	972
Physically handicapped	0fh	16,464	14,059	1,7609
Family offense	2,243fh	21,837	21,820	2,260
Paternity (non-ADC and ADC)	9,414fh	28,445	31,894	5,965
Other proceedings	1,557fh	3,909	2,991	2,475
Supplementary	11,027fh	113,285	107,429	16,883
Total	26,803fh	197,839	192,226	31,771
Total	35,357fh	279,836	268,528	46,020
Estate:				
Guardianship/conservatorship/trusteeship:				
Guardianship	296fh	619	665	250
Mental health:				
Mental defective	0h	31	27	39
Total civil	35,653fh	280,486	269,220	46,273
Juvenile:				
Criminal-type offense:				
Juvenile delinquency	12,836fh	24,539	31,379	5,996
Status offense:				
Person in need of supervision	5,910fh	12,833	16,175	2,568
Non-offense:				
Permanent neglect	839fh	1,142	1,719	532
Child protective--neglect	6,005fh	6,787	10,485	2,307
Child protective--abuse	770fh	1,590	1,618	742
Total	7,614fh	9,789	13,822	3,581
Other juvenile:				
Consent to marry	2fh	387	379	10
Total juvenile	26,362fh	47,548	61,755	12,155
Grand total	62,015fh	328,034	330,975	58,428

Civil dispositions

	Withdrawn or dismissed
Domestic relations:	
Support/custody	25,341
Adoption	99
Other domestic relations	48,052
Total	73,492
Estate:	
Guardianship/conservatorship/trusteeship ..	135
Mental health	4
Total	73,631

Time interval data (days)^k

	0-7 days	8-14 days	15-21 days	22-30 days	31-90 days	91-180 days	181-365 days	366-730 days	Over 730 days
Juvenile child protective proceedings involving child abuse:									
Filing of petition to initial fact-finding hearing:									
Boys	107	22	24	21	116	114	28	16	0
Girls	170	41	33	40	172	147	37	18	1
Initial fact-finding hearing to dispositional hearing:									
Boys	132	4	13	18	125	78	42	30	6
Girls	188	10	20	36	147	132	92	25	9

Boldface headings indicate the classifications used by the CSIM project.

^dCase definition or unit of count:

A civil case is counted with the filing of a petition or complaint.

^fBeginning pending figure for the 1980 court year does not equal the end pending figure for the 1979 court year: Figures are calculated from data given in the annual report.

^gChange in pending does not equal the difference between filings and dispositions: The sum of cases listed in the annual report as disposed and end pending was smaller than the number of cases listed as filed. Therefore 0 was entered as the beginning pending figure for this category.

^hFigure was computed: Beginning pending figure was computed from filing, disposed, and end pending data.

^jExplanation of data included in the category: The end pending figures include only petitions actively pending at the end of the period.

^kAdditional information: There were cases involving 103 boys and 131 girls in which no initial fact-finding hearing was held.

Source: Chief Administrator of the Courts, Third Annual Report 1981 (New York, New York: 1981). Statistics are from the annual report except that totals have been computed where necessary.

NEW YORK DISTRICT COURT AND CITY COURT
Court of limited jurisdiction
2 counties: 2 courts, 49 judges; 61 cities: 79 courts, 165 judges
January 1, 1980 to December 31, 1980

	Beginning pending	Filed	Disposed	End pending
Civil:				
Law:				
Civil	N/A	N/A	64,208	N/A
Small claims	N/A	45,276	45,175	N/A
Total civil ⁱ	N/A	45,276 ⁱ	109,383	N/A
Criminal:				
Total criminal	N/A	N/A	144,681	N/A
Traffic:				
Other traffic violation:				
All motor vehicle offenses	N/A	N/A	429,166	N/A
Total traffic	N/A	N/A	429,166	N/A
Grand total ⁱ	N/A	45,276 ⁱ	683,230	N/A

Trial^d

	Jury	Non-jury	Total
Civil	X	X	4,149
Criminal	X	X	1,572
Traffic	X	X	6,197
Total	X	X	11,918

Criminal dispositions

	Total
Plea	83,347
Dismissal	52,475
Conviction	829
Acquittal	743
Held for grand jury ..	4,918
Mistrial	28
Other	2,369

Traffic dispositions

Plea	253,665
Dismissal	158,716
Conviction	4,328
Acquittal	1,869
Mistrial	272
Held for grand jury ..	197
Other	10,119

Boldface headings indicate the classifications used by the CSIM project.

N/A = This case type is handled by the court, but the data are unavailable.

X = The data for this case type are known to be included in the total but were not available by category.

^dCase definition or unit of count:

A civil case is counted with the filing of a petition or complaint.

The criminal case unit of count is the number of defendants on the indictment or complaint.

A trial is counted if tried to decision or verdict.

ⁱData are not complete:

Total civil and grand total filed figures include only small claims cases.

Source: Chief Administrator of the Courts, Third Annual Report 1981 (New York, New York: 1981). Statistics are from the annual report except that totals have been computed where necessary.

NEW YORK SURROGATES' COURT
 Court of limited jurisdiction
 62 courts; 35 surrogates and 37 county judges serve
 January 1, 1980 to December 31, 1980

	Beginning pending	Filed	Disposed	End pending
Civil:				
Domestic relations:				
Adoption	N/A	N/A	3,039 ^k	N/A
Estate:				
Probate/wills/intestate:				
Probate of wills	N/A	41,050	37,670	N/A
Administration proceedings	N/A	N/A	22,115	N/A
Accounting proceedings	N/A	11,466	7,009	N/A
Total	N/A	52,516 ⁱ	66,794	N/A
Guardianship/conservatorship/trusteeship:				
Guardianship proceedings	N/A	N/A	6,668 ^k	N/A
Other estate:				
Other proceedings	N/A	N/A	2,538	N/A
Total	N/A	52,516 ⁱ	76,000	N/A
Total civil	N/A	52,516ⁱ	79,039	N/A
Grand total	N/A	52,516ⁱ	79,039	N/A

Trial^d

Civil:	Jury	Non-jury	Total
Probate/wills/intestate:			
Probate of wills	X	X	51
Guardianship/conservatorship/trusteeship	X	X	67
Other estate	X	X	1,044
Total	X	X	1,162

Boldface headings indicate the classifications used by the CSIM project.
 N/A = This case type is handled by the court, but the data are unavailable.
 X = The data for this case type are known to be included in the total but were not available by category.

^dCase definition or unit of count:
 A civil case is counted with the filing of a petition or complaint.
 A trial is counted as tried to verdict or decision.

ⁱData are not complete:
 Probate/wills/intestate, estate, and total civil filed and grand total filed include only probate of wills and accounting proceedings. Dispositions contain data for all categories.

^kAdditional information:
 The adoption disposed figure includes 67 petitions which were denied, dismissed, or withdrawn. In the remaining 2,972 cases, orders of adoption were granted.
 The guardianship disposed figure includes 13 letters of guardianship which were denied. The remaining 6,655 letters of guardianship were granted.

Source: Chief Administrator of the Courts, *First Annual Report 1981* (New York, New York: 1981). Statistics are from the annual report except that totals have been computed where appropriate.

NEW YORK COURT OF CLAIMS
 Court of limited jurisdiction
 1 court, 17 regular judges and 26 special judges
 January 1, 1980 to December 31, 1980

There were no data available for cases handled in the Court of Claims for 1980.

NEW YORK TOWN AND VILLAGE JUSTICE COURT
 Court of limited jurisdiction
 2,424 courts, 2,345 justices of the peace
 January 1, 1980 to December 31, 1980

There were no data available for cases handled in the Town Court or Village Court during 1980.

NORTH CAROLINA COURT SYSTEM, 1980

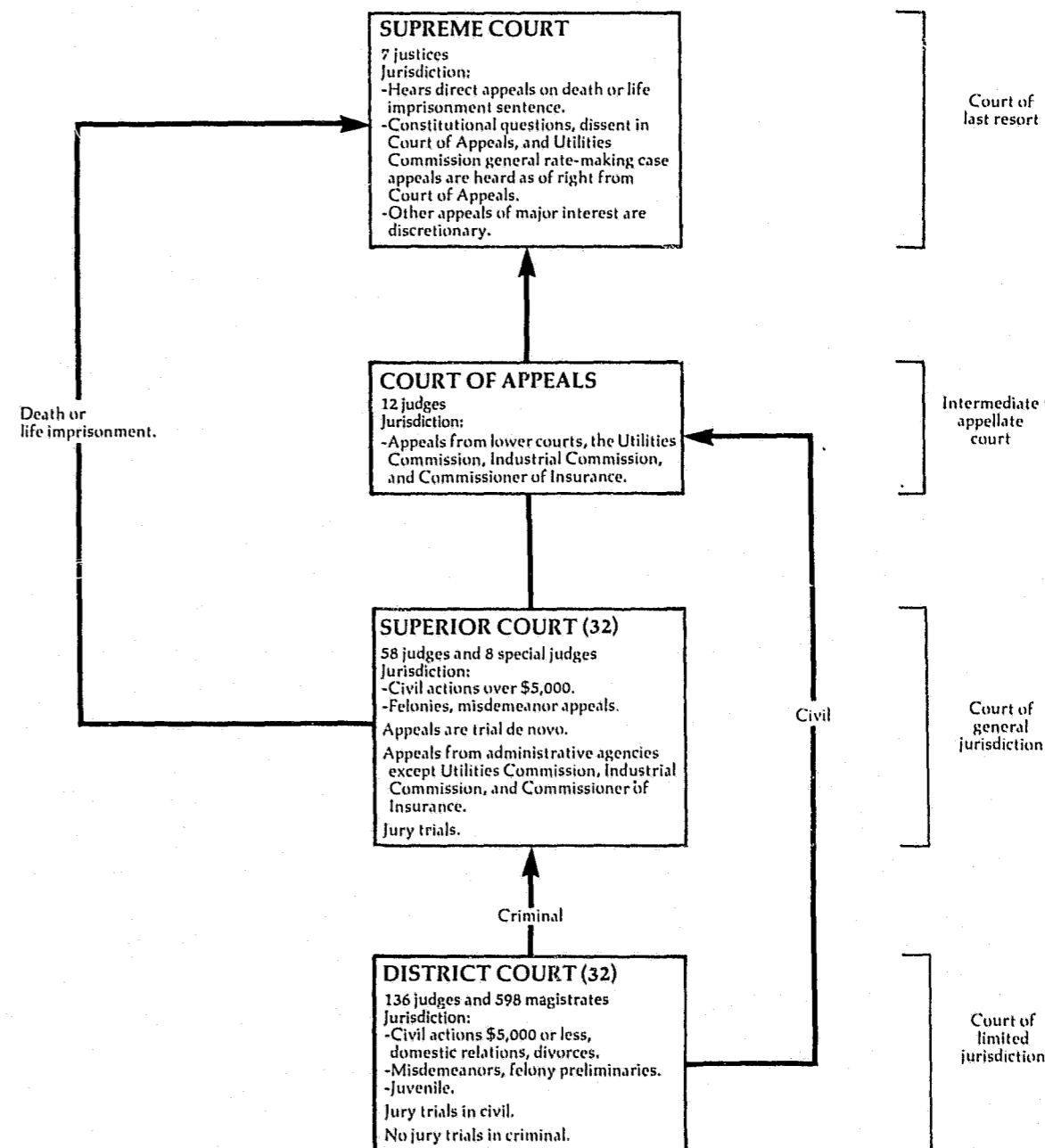

↑ Indicates route of appeal.

NORTH CAROLINA SUPREME COURT
Court of last resort
7 Justices
September 5, 1979 to September 4, 1980

	Beginning pending	Filed	Disposed	End pending
Cases:				
Appeals:				
Civil:				
Dissent in Court of Appeals	X	38	X	X
Annexation by municipality	X	1	X	X
Substantial constitutional question allowed	X	(11)	X	X
Petition for discretionary review of decision of Court of Appeals, allowed	X	(37) ^e	X	X
Petition for discretionary review prior to determination by Court of Appeals, allowed	X	(8) ^e	X	X
Petition for writ of certiorari, allowed	X	(5) ^e	X	X
Other statutory appeals of right	X		X	X
Total	X	39 (61) ^e	X	X
Criminal:				
Life sentence	X	96	X	X
Death sentence	X	12	X	X
Less than life sentence	X	(1) ^e	X	X
Dissent in Court of Appeals	X	7	X	X
Substantial constitutional question allowed	X	(10) ^e	X	X
Petition for discretionary review of decision of Court of Appeals, allowed	X	(9) ^e	X	X
Petition for discretionary review prior to determination by Court of Appeals, allowed	X	(1) ^e	X	X
Petition of writ of certiorari, allowed	X	(6) ^e	X	X
Total	X	115 (27) ^e	X	X
Total appeals	X	154 (88) ^e	X	X
Other cases:				
Original proceedings:				
Habeas corpus allowed	X	N/A (N/A) ^e	X	X
Supersedeas allowed	X	N/A (N/A) ^e	X	X
Mandamus (civil) allowed	X	N/A (N/A) ^e	X	X
Mandamus (criminal) allowed	X	N/A (N/A) ^e	X	X
Total	X	N/A (N/A) ^e	X	X
Disciplinary:				
Board of law examiners	X	N/A	X	X
Judicial standards commission	X	N/A	X	X
Total	X	N/A	X	X
Advisory opinion:				
On mandate from U.S. Supreme Court	X	N/A (1) ^e	X	X
Total	X	N/A (N/A) ^e	X	X
Requests to appeal:				
Civil:				
Substantial constitutional question	N/A	N/A	N/A (11) ^e	N/A
Discretionary review to review Court of Appeals	N/A	282	282 (37) ^e	N/A
Discretionary review prior to decision by Court of Appeals	N/A	13	13 (8) ^e	N/A
Petition for writ of certiorari	N/A	49	20 (5) ^e	N/A
Total	N/A	344 ^f	315 ^f (61) ^e	N/A
Criminal:				
Substantial constitutional question	N/A	N/A	N/A (10) ^e	N/A
Discretionary review to review Court of Appeals	N/A	112	112 (9) ^e	N/A
Discretionary review prior to decision by Court of Appeals	N/A	2	2 (1) ^e	N/A
Petition for writ of certiorari	N/A	118	118 (26) ^e	N/A
Total	N/A	231 ^f	232 ^f () ^e	N/A
Other:				
On mandate from U.S. Supreme Court	N/A	0	N/A	N/A
Habeas corpus	N/A	8	8 (N/A) ^e	N/A
Mandamus	N/A	N/A	N/A	N/A
Supersedeas	N/A	X	N/A	N/A
Total	N/A	21	8 ^f	N/A
Total other cases	N/A	597 ^f	555 ^f	N/A
Total cases	19 ^f	751 ^f (89) ^{e^f}	355 ^f (87) ^{e^f}	24 ^f
Other proceedings:				
Rehearing requests:				
Applications for further review	N/A	N/A	49	N/A
Other matters:				
Other motions and petitions acted on	N/A	N/A	N/A	N/A
Total other proceedings	N/A	N/A	49 ^f	N/A

Disposition of appeals

Manner of disposition

Disposition of appeals	Civil	Criminal	Total
Opinions:			
Affirmed			106
Reversed			49
Reversed and remanded			22
Remanded			15
Granted			0
Denied			1
Dismissed, withdrawn, settled			19
Opinions rendered	87	106	193
Cases dismissed or withdrawn	X	X	19

Boldface headings indicate the classifications used by the CSIM project.

N/A = This case type is handled by the court, but the data are unavailable.

X = The data for this case type are known to be included in the total but were not available by category.

^eCases not included in the total to avoid double counting:

Petitions for discretionary review granted are not counted as disposed until the appeal is disposed; a filing is not counted for the appeal. These granted petitions are the numbers appearing in parentheses. The number of granted petitions appearing in the filed column will usually differ from the number appearing in the disposed column because petitions allowed during one term may not be docketed as appeals until the following term.

^fData are not complete:

Pending data for total cases do not include requests to appeal.

Source: Administrative Office of the Court, North Carolina Courts 1979-80 (Raleigh, North Carolina: 1981). Statistics are from the unpublished reports except that totals have been computed where necessary, and corrections were made during data verification.

NORTH CAROLINA COURT OF APPEALS
Intermediate appellate court
12 judges
January 1, 1980 to December 31, 1980

	Beginning pending	Filed	Disposed	End Pending
Cases:				
Appeals:				
Civil:				
From Superior Court	N/A	411 ⁱ	X	N/A
Criminal:				
From Superior Court	N/A	505 ⁱ	X	N/A
Appeal of administrative agency cases:				
Insurance Commission	N/A	2 (X) ^e	X	N/A
Industrial Commission	N/A	35 (X) ^e	X	N/A
Utilities Commission	N/A	6 (X) ^e	X	N/A
Property Tax Commission	N/A	3 (X) ^e	X	N/A
Total	N/A	3 (X) ^e	X	N/A
Other appeals:				
From District Court	N/A	258 (X) ^e	X	N/A
Total appeals	N/A	1,220 (51)^e	1,293^j	N/A
Other cases:				
Original proceedings				
Disciplinary:				
State Bar cases	N/A	2	(j)	N/A
Requests to appeal:				
Petitions	N/A	508	477 (51) ^e	N/A
Total other cases	N/A	510	477ⁱ (51)^e	N/A
Total cases	N/A	1,730 (51)^e	1,770 (51)^e	N/A
Other proceedings:				
Other matters:				
Motions	0	1,096	1,096 ^k	0
Total other proceedings	0	1,096	1,096^k	0

Manner of disposition

	Manner of disposition			
	Appeals	Request to appeal	Motions	Total
Written opinions:				
Affirmed	859	X	--	859 ⁱ
Reversed	324	X	--	324 ⁱ
Affirmed in part/ reversed in part	59	X	--	59 ⁱ
Total	1,242	17	--	1,259
Other than opinion:				
Allowed	--	51	841	892
Denied	--	457	255	712
Remanded	--	3	0	3
Total	101	511	1,096	1,708

Boldface headings indicate the classifications used by the CSIM project.
Blank space = Not enough information is known. The case category may or may not be handled by the court.
N/A = This case type is handled by the court, but the data are unavailable.
X = The data for this case type are known to be included in the total but were not available by category.
-- = Not applicable.

^eCases not included in the total to avoid double counting:

A petition granted is not counted as disposed until the resulting appeal is disposed; nor is a new filing counted for the resulting appeal. These petitions granted are the numbers appearing in parentheses.

ⁱData are not complete:

Civil appeals and criminal appeal filed include only cases from the Superior Court. Cases from the District Court could not be divided into these categories.

Total other cases disposed figure does not include State Bar cases disposed.

Total opinions affirmed, reversed, and affirmed in part/reversed in part figures do not include request to appeal petitions disposed by opinion.

^jExplanation of data included in the category:

The number of State Bar cases disposed is included in the number of appeals disposed.

^kAdditional information:

Eight hundred-forty-one of the motions were allowed; 255 were denied.

Source: Unpublished report supplied by the Clerk of the Court. Statistics are from the unpublished report except that totals have been computed where necessary.

NORTH CAROLINA SUPERIOR COURT
Court of general jurisdiction
32 districts, 58 regular and 8 special judges^k
July 1, 1979 to June 30, 1980

	Beginning pending	Filed	Disposed	End pending
Civil^d:				
Law:				
Civil	14,356 ^f	13,075	11,767	15,664
Estate ^a	47,957 ^f	34,670	32,093	50,534
Other civil:				
Special proceedings ^{aj}	19,453 ^f	29,830	27,925	21,358
Total civil	81,766^f	77,575	71,785	87,556
Criminal^d:				
Felony	10,142^f	36,830	36,169	10,803
Appeal of trial court case:				
Misdemeanor trial de novo	6,858 ^f	24,994	25,047	6,805
Total criminal	17,000^f	61,824	61,216	17,608
Grand total	98,766^f	139,399	133,001	105,164

Trial^d

	Jury	Non-jury	Total
Civil	704	4,060	4,764
Criminal:			
Felony	2,521	N/A	N/A
Appeal	1,547	N/A	N/A
Total	4,068	N/A	N/A
Grand total ...	4,772	N/A	N/A

Civil dispositions

	Law
By clerk	1,212
Voluntary dismissal	4,655
Other	1,136

Criminal dispositions

	Felony	Appeal
By plea	20,466	11,493
Dismissal by district attorney...	11,642	6,472
Speedy trial dismissal	40	39
Other	1,500	5,496

Age of pending cases

	Civil	Felony	Appeal
Under 60 days	N/A	4,656	3,250
Under 90 days	3,192	N/A	N/A
61 to 120 days	N/A	2,511	1,335
91 to 180 days	2,312	N/A	N/A
121 to 180 days	N/A	1,301	734
181 to 1 year	3,481	1,145	818
Over 1 year	N/A	1,190	668
1+ to 2 years	3,923	N/A	N/A
Over 2 years	2,756	N/A	N/A
Mean age (days)	441.1	159.1	144.7
Median age (days)	297.0	72.6	66.4

Time from filing to disposition

	Civil	Felony	Appeal	Total
Cases disposed in:				
Under 60 days	N/A	16,107	12,727	28,834
Under 90 days	2,759	N/A	N/A	2,759
61 to 120 days	N/A	11,321	6,883	18,204
91 to 180 days	1,504	N/A	N/A	1,504
121 to 180 days	N/A	4,222	2,528	6,750
181 days to 1 year ...	2,439	3,092	2,118	7,649
Over 1 year	N/A	1,427	791	2,218
1+ to 2 years	3,094	N/A	N/A	3,094
Over 2 years	1,971	N/A	N/A	1,971
Mean age	419.8	102.9	93.5	N/A
Median age	298.3	68.2	59.2	N/A

Boldface headings indicate the classifications used by the CSIM project.
N/A = This case type is handled by the court, but the data are unavailable.

^aCourt jurisdiction:

Estate and special proceedings cases were disposed by the clerks of the Superior Court.

^dCase definition or unit of count:

A civil case is counted with the filing of a petition or complaint.

The criminal case unit of count is not consistent statewide. Cases are counted according to what the courts have in fact treated as cases.

A jury trial is counted when the jury is sworn.

A non-jury trial is counted at the point when an opening statement or the introduction of any evidence occurs.

^fBeginning pending figure for the 1980 court year does not equal the end pending figure for the 1979 court year:

The difference is due to a change in reporting period from calendar year to fiscal year for the court.

^jExplanation of data included in the category:

Special proceedings include such matters as petitions in foreclosure, involuntary commitments to mental hospitals, adoptions, condemnations of real property for public purposes, and incompetency of persons to manage their personal financial affairs.

^kAdditional information:

In addition to the judges serving this court, there are also 100 clerks who have the authority to dispose of estate and special proceedings cases that are handled by judges in other states. Data for cases disposed by the clerks of court are included in this profile.

Source: Administrative Office of the Courts, North Carolina Courts, 1979-80 (Raleigh, North Carolina: 1981). Statistics are from the annual report except that totals have been computed where necessary, and revisions were made during data verification by the administrative office of the courts.

NORTH CAROLINA DISTRICT COURT
 Court of limited jurisdiction
 32 districts, 136 judges, 598 magistrates
 July 1, 1979 to June 30, 1980

	Beginning pending	Filed	Disposed	End pending
Civil:				
Law:				
General civil	X	48,866	48,177	X
Small claims	X	207,143	200,339	X
Domestic relations	X	59,858	56,883	X
Total civil	78,671 ^f	315,867	305,399	89,139
Criminal:				
Other criminal:				
Nonmotor vehicle	41,169 ^f	365,516	353,487	53,198
Total criminal	41,169 ^f	365,516	353,487	53,198
Traffic:				
Other traffic violation:				
Motor vehicle	80,476 ^f	777,264	757,038	100,702
Total traffic	80,476 ^f	777,264	757,038	100,702
Juvenile:				
Criminal-type offense:				
Capital	N/A	29	X	N/A
Other felony	N/A	4,965	X	N/A
Misdemeanor	N/A	6,746	X	N/A
Probation violation	N/A	1,300	X	N/A
Total	N/A	13,040	12,534	N/A
Status offense:				
Truancy	N/A	561	X	N/A
Other undisciplined	N/A	2,288	X	N/A
Total	N/A	2,849	2,914	N/A
Non-offense:				
Dependent	N/A	2,256	2,944	N/A
Neglected	N/A	2,676	3,984	N/A
Total	N/A	4,932	6,928	N/A
Total juvenile	N/A	20,821	22,376	N/A
Grand total	200,316^{fi}	1,479,468	1,438,300	243,039

	Trial ^d			Total
	Jury	Non-jury	By magistrate	
Civil:				
Law	430	15,552	--	15,982
Small claims	--	--	183,846	183,846
Domestic relations ..	74	49,685	--	49,759
Total	504	65,237	183,846	249,587
Criminal	--	40,047	88	40,135
Traffic	--	38,007	--	38,007
Total	504	143,291	183,934	327,729

	Civil dispositions			
	Law	Small claims	Domestic relations	Total
Clerk	17,195	1,706	708	19,609
Voluntary dismissal ..	12,148	13,227	3,977	29,352
Other	2,852	1,560	2,439	6,851

Criminal dispositions	
Plea of guilty	129,604
Preliminary hearing	22,163
Waiver	52,187
Dismissed by district attorney ..	73,929
Speedy trial dismissal	29
Other	35,440

Traffic dispositions	
Plea of guilty	169,810
Preliminary hearing	1,039
Waiver	443,455
Dismissed by district attorney ...	84,442
Speedy trial dismissal	12
Other	35,440

	Juvenile dispositions		
	Retained	Dismissed	Total
Criminal-type offense ..	9,311	3,223	12,534
Status offense	1,725	1,189	2,914
Non-offense:			
Dependent	2,301	643	2,944
Neglected	3,298	686	3,984
Total	5,599	1,329	6,928
Total	16,635	5,741	22,376

Percentage of cases disposed in:	Time from filing to disposition		
	Civil	Criminal	Traffic
Under 60 days	N/A	298,409	646,027
Under 90 days	244,963	N/A	N/A
61 to 120 days	N/A	34,793	66,394
91 to 180 days	24,667	N/A	N/A
121 to 180 days	N/A	8,941	27,076
181 days to 1 year	13,409	7,104	13,507
Over 1 year	22,360	4,240	4,034
1 to 2 years	11,221	N/A	N/A
Over 2 years	11,139	N/A	N/A
Average mean time to disposition (days)	110.4	40.6	36.7
Average median time to disposition (days)	27.0	20.0	21.0

Age of pending caseload (days)

	Civil	Other criminal	Traffic
Under 60 days	N/A	32,162	68,704
Under 90 days	37,661	N/A	N/A
61 to 120 days	N/A	7,268	14,239
91 to 180 days	12,747	N/A	N/A
121 to 180 days	N/A	3,831	6,488
181 days to 1 year	14,642	3,736	4,981
Over 1 year	24,089	6,201	6,290
1 to 2 years	15,290	N/A	N/A
Over 2 years	8,799	N/A	N/A
Average mean time (days)	282.5	148.7	91.2
Average median time (days)	133.3	38.4	30.0

Boldface headings indicate the classifications used by the CSIM project.
 N/A = This case type is handled by the court, but the data are unavailable.
 X = The data for this case type are known to be included in the total but were not available by category.
 -- = Not applicable.

^dCase definition or unit of count:
 A civil case is counted with the filing of a petition or complaint.
 The criminal case unit of count is not consistent statewide. Cases are counted according to what the courts have in fact treated as cases.
 A juvenile filing is an allegation contained in a juvenile petition. Juvenile dispositions are the number of adjudicatory hearings on juvenile petitions. A jury trial is counted when the jury is sworn.
 A non-jury trial is counted at the point when an opening statement or the introduction of any evidence occurs.
^fBeginning pending figures for the 1980 court year do not equal end pending figures for the 1979 court year.
ⁱData are not complete:
 Grand total pending figures do not include juvenile cases. Grand total filed and disposed include all categories.

Source: Administrative Office of the Courts, North Carolina Courts, 1979-80 (Raleigh, North Carolina: 1981). Statistics are from the annual report except that totals have been computed where necessary.

NORTH DAKOTA COURT SYSTEM, 1980

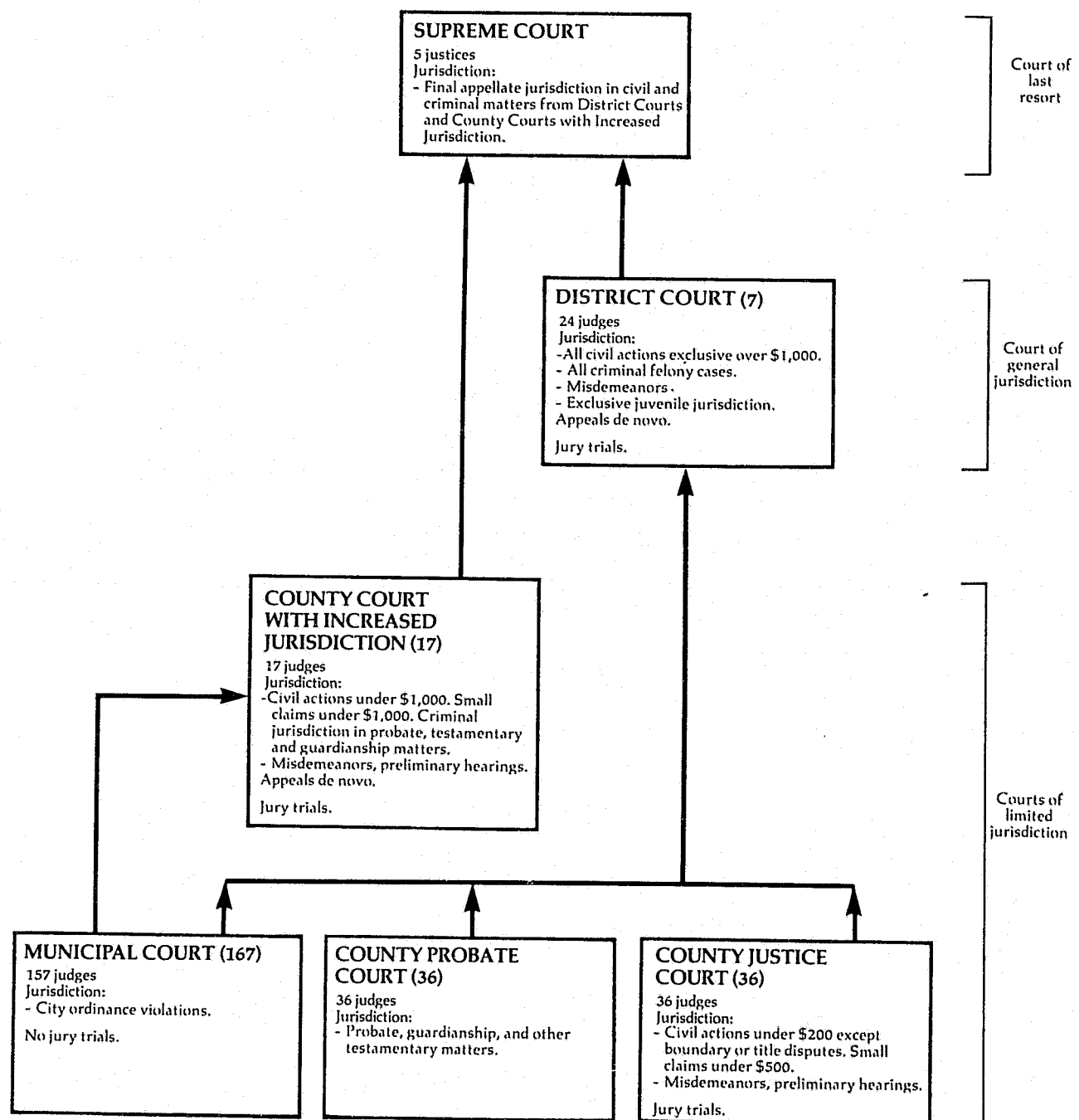

↑ Indicates route of appeal.

NORTH DAKOTA SUPREME COURT Court of last resort 5 justices January 1, 1980 to December 31, 1980

	Beginning pending	Filed ^d	Disposed	End pending
Cases:				
Appeals:				
Civil	70	199	174	95
Criminal	18	71	59	30
Total appeals	88	270	233	125
Other cases:				
Original proceedings:				
Original jurisdiction:				
Habeas corpus, mandamus, prohibition	0	15	15	0
Disciplinary matter:				
Disciplinary	0	2	2	0
Judicial Qualifications Commission	0	0	0	0
Total	0	2	2	0
Advisory opinion:				
Certified questions	0	0	0	0
Total	0	17	17	0
Requests to appeal:				
Certiorari	0	0	0	0
Writs requesting original jurisdiction	0	7	7	0
Total	0	7	7	0
Total other cases	0	24	24	0
Total cases	88	294	257	125
Other proceedings:				
Rehearing requests	N/A	38	38	N/A
Motions	N/A	546	546	N/A
Total other proceedings	N/A	684	684	N/A

Manner of disposition ^m	Disposition of cases		
	Civil	Criminal	Total
Written opinion	127	51	178
By order	47	8	55
Affirmed	1	0	1
Reversed, reversed and remanded, reversed and modified, etc.	1	0	1
Discipline--imposed	4	2	6
Discipline--dismissed	10	6	16
Original jurisdiction--granted ..			
Original jurisdiction--denied ...			

Time interval data (average days)	Civil	Criminal
From filing entry of judgment to notice of appeal	49	13
From notice of appeal to decision	227 ^h	217 ^h
From notice of appeal to complete record	36	53
From complete record to appellant's briefs	41	61
From appellant's briefs to appellee's briefs	32	36
From at issue (case ready for calendaring) to hearing	41	35
From hearing to decision	77	32

Boldface headings indicate the classifications used by the CSIM project.
N/A = This case type is handled by the court but the data are unavailable.

^dCase definition or unit of count:
A filing in North Dakota is not reported (for statistical purposes) until the case has been argued before the court; therefore, figures reported are lower than actual court workload.

^hFigure was computed:
Time interval from notice of appeal to decision data were calculated by adding the five categories included in the chart.

^mInformation on disposition type or trial data.
Supreme Court opinions in North Dakota are regarded as issued when the opinion is signed and filed with the clerk.

Source: Data were provided by the clerk of the court during data verification. Statistics are from the unpublished data except that totals have been computed where necessary.

NORTH DAKOTA DISTRICT COURT
Court of general jurisdiction
7 districts, 24 judges
January 1, 1980 to December 31, 1980

	Beginning pending	Filed	Disposed	End pending
Civil:				
Tort:				
Other tort:				
Damages	X	773 ¹	779 ¹	X
Contract:				
Collection action	X	4,179 ¹	3,969 ¹	X
Real property rights:				
Real estate matter	X	735 ¹	775 ¹	X
Domestic relations:				
Marriage dissolution:				
Divorce	X	2,596 ¹	2,528 ¹	X
Support/custody:				
Support proceedings	X	2,031 ¹	1,919 ¹	X
Adoption	X	440 ¹	424 ¹	X
Other domestic relations:				
Termination of parental rights	N/A	69 ¹	69 ¹	N/A
Total	X	3,136 ¹	4,940 ¹	X
Estate:				
Guardianship/conservatorship/trusteeship:				
Trusts	N/A	49 ¹	17 ¹	N/A
Appeals:				
Appeal of administrative agency case:				
Appeal administrative hearing	X	133 ¹	102 ¹	X
Appeal of trial court case:				
Appeal other	X	105 ¹	103 ¹	X
Total	X	238 ¹	205 ¹	X
Extraordinary writ:				
Special remedy	X	95 ¹	87 ¹	X
Other civil	X	750 ¹	755 ¹	X
Total civil	5,034 ^{ff}	11,955	11,527	5,462 ⁹ⁱ
Criminal:				
Felony:				
Felony A	X	38 ¹	43 ¹	X
Felony B	X	171 ¹	160 ¹	X
Felony C	X	1,018 ¹	993 ¹	X
Total	X	1,227 ¹	1,196 ¹	X
Misdemeanor:				
Misdemeanor A	X	20 ¹	17 ¹	X
Misdemeanor B	X	9 ¹	4 ¹	X
Total	X	29 ¹	21 ¹	X
Appeal	X	21 ¹	40 ¹	X
Extraordinary writ:				
Special remedy	X	14 ¹	15 ¹	X
Other criminal	X	51 ¹	56 ¹	X
Total criminal	282	1,342	1,328	296
Traffic:				
Other traffic violation:				
Juvenile traffic offenses	N/A	510	510 ¹	N/A
Total	N/A			N/A
Total traffic	N/A	510	510	N/A
Juvenile:				
Criminal-type offense:				
Delinquency	N/A	2,959	X	N/A
Status offense:				
Unruly	N/A	2,271	X	N/A
Non-offense:				
Deprivation	N/A	446	X	N/A
Other juvenile:				
Other special proceedings	N/A	22	X	N/A
Total juvenile	N/A	5,698	6,581 ¹	N/A
Grand total	5,316 ^{fi}	19,505	19,946	5,758 ⁱ

	Trial ^d		
	Jury	Non-jury	Total
Civil	615	1,011	1,626
Criminal	58	250	308
Total	673	1,261	1,934

	Age of pending caseload ¹	
	Civil ^{ff} over 18 months	Cases
Criminal and traffic over 120 days		139

Boldface headings indicate the classifications used by the CSIM project.
N/A = This case type is handled by the court, but the data are unavailable.
X = The data for this case type are known to be included in the total but were not available by category.

^dCase definition or unit of count:

A civil case is counted at the filing of a petition or complaint.
The criminal case unit of count is the case number assigned to the information or indictment.
The juvenile case unit of count is the number of referrals.
A jury trial is counted if tried to verdict.
A non-jury trial is counted when contested.

^fBeginning pending figure for the 1980 court year does not equal the end pending figure for the 1979 court year:

Figure is as calculated from data given in the annual report and supplied by the administrative office of the court.

^hFigure was computed:

Beginning pending data were computed from filing and dispositions given in the annual report and end pending data supplied by the administrative office of the court during data verification.

ⁱData are not complete:

Pending figures for total civil cases do not include other domestic relations or estate cases data.

Grand total pending figures do not include other domestic relations, estate, juvenile traffic offenses, or juvenile data.

^lSpecial source or revision in the data:

Breakdown of filing and dispositions into most case types and all trial and age of pending cases data were supplied by the administrative office of the court during data verification.

^mInformation on time interval or age of pending caseload data:

Trust cases pending are not included in the civil age of pending caseload data.

Source: North Dakota Judicial Council, Annual Report, 1980 (Bismarck, North Dakota). Statistics are from the annual report except that totals have been computed where necessary, and additional data were supplied by the administrative office of the court during data verification.

NORTH DAKOTA COUNTY COURT WITH INCREASED JURISDICTION
Court of limited jurisdiction
17 counties, 17 judges
January 1, 1980 to December 31, 1980

	Beginning pending	Filed	Disposed	End pending
Civil:				
Small claims	X	5,697	5,479	X
Estate:				
Probate/wills/intestate:				
Probate	X	1,710	1,492	X
Guardianship/conservatorship/trusteeship:				
Guardianship/conservatorship	X	109	46	X
Total	X	1,819	1,538	X
Mental health:				
Mental health hearings held	N/A	816 ¹	816	N/A
Other civil	X	2,304	2,314	X
Total civil	6,542 ⁱ	10,636	10,147	7,031 ¹
Criminal:				
Misdemeanor	X	11,281	11,970	X
Preliminary hearing:				
Felony	X	1,369	1,395	X
Total criminal	3,106	12,650	13,365	2,391
Traffic:				
Other traffic violation:				
Noncriminal traffic	N/A	65,173 ¹	65,173	N/A
Total traffic	N/A	65,173	65,173	N/A
Grand total	9,648 ⁱ	88,459	88,685	9,422 ⁱ

	Traffic dispositions	Other traffic violation
Convictions		64,800
Acquittals		367
Dismissals		6

Boldface headings indicate the classifications used by the CSIM project.
N/A = This case type is handled by the court, but the data are unavailable.

^dCase definition or unit of count:

A civil case is counted with the filing of a petition or complaint.
The criminal case unit of count is the case number assigned to the information, indictment, or complaint.

ⁱData are not complete:

Total civil filed and pending figures do not include mental health cases.

Grand total filed and pending figures do not include mental health or traffic cases.

^lSpecial source or revision in the data:

These figures were supplied or corrected by the administrative office of the court during data verification.

North Dakota County Court with Increased Jurisdiction (continued)

Source: North Dakota Judicial Council, Annual Report, 1980 (Bismarck, North Dakota). Statistics are from the annual report except that totals have been computed where necessary, and additions and corrections were supplied by the administrative office of the court during data verification.

NORTH DAKOTA MUNICIPAL COURT Court of limited jurisdiction 167 municipalities, 157 judges January 1, 1980 to December 31, 1980				
	Beginning pending	Filed	Disposed	End pending
Traffic:				
Other traffic violation:				
Criminal traffic	N/A	N/A	4,279	N/A
Noncriminal traffic	N/A	N/A	48,323	N/A
Total	N/A	N/A	52,602	N/A
Total traffic	N/A	N/A	52,602	N/A
Grand total	N/A	N/A	52,602	N/A

Traffic dispositions

	Other traffic violation		
	Criminal	Noncriminal	Total
Non-jury trial ^d :			
Convictions	4,022	47,362	51,384
Acquittals	230	870	1,100
Dismissals	27	91	118

Boldface headings indicate the classifications used by the CSIM project.
N/A = This case type is handled by the court, but the data are unavailable.

^dCase definition or unit of court:
A trial is counted if tried to verdict.

Source: North Dakota Judicial Council, Annual Report, 1980 (Bismarck, North Dakota). Statistics are from the annual report except that totals have been computed where necessary.

NORTH DAKOTA COUNTY PROBATE COURT
Court of limited jurisdiction
36 counties, 36 judges
January 1, 1980 to December 31, 1980

	Beginning pending	Filed	Disposed	End pending
Civil:				
Estate:				
Probate/wills/intestate:				
Probate	X	1,366	1,221	X
Guardianship/conservatorship/trusteeship:				
Guardianship/conservatorship	X	87	42	X
Total	3,803	1,453	1,263	3,993
Total civil	3,803	1,453	1,263	3,993
Grand total	3,803	1,453	1,263	3,993

Boldface headings indicate the classifications used by the CSIM project.
N/A = This case type is handled by the court, but the data are unavailable.

^dCase definition or unit of court:
A civil case is counted with the filing of a petition or complaint.

Source: North Dakota Judicial Council, Annual Report, 1980 (Bismarck, North Dakota). Statistics are from the annual report except that totals have been computed where necessary.

NORTH DAKOTA COUNTY JUSTICE COURT
Court of limited jurisdiction
36 counties, 36 judges
January 1, 1980 to December 31, 1980

	Beginning pending	Filed	Disposed	End pending
Civil:				
Small claims				
Small claims	X	1,226	1,150	X
Mental health:				
Mental health hearings				
Mental health hearings	N/A	N/A	63	N/A
Other civil				
Other civil	X	9	7	X
Total civil	87 ⁱ	1,235	1,220	165 ⁱ
Criminal:				
Misdemeanor				
Misdemeanor	X	3,023	3,052	X
Preliminary hearing:				
Felony				
Felony	X	224	203	X
Total criminal	1,093	3,247	3,255	1,085
Traffic:				
Other traffic violation:				
Noncriminal traffic				
Noncriminal traffic	N/A	N/A	26,763	N/A
Total traffic	N/A	N/A	26,763	N/A
Grand total	1,180 ⁱ	4,482 ⁱ	31,238	1,250 ⁱ

Traffic dispositions

	Other traffic violation	
	Convictions	Other traffic violation
Convictions	26,587	
Acquittals	165	
Dismissals	11	

Boldface headings indicate the classifications used by the CSIM project.
N/A = This case type is handled by the court, but the data are unavailable.

^dCase definition or unit of count:
A civil case is counted with the filing of a petition or complaint.
The criminal case unit of count is the case number assigned to the information, indictment, or complaint.
ⁱData are not complete:
Civil total filed and pending figures do not include mental health cases.
Grand total filing and pending figures do not include mental health or traffic cases.

Source: North Dakota Judicial Council, Annual Report, 1980 (Bismarck, North Dakota). Statistics are from the annual report except that totals have been computed where necessary.

OHIO COURT SYSTEM, 1980

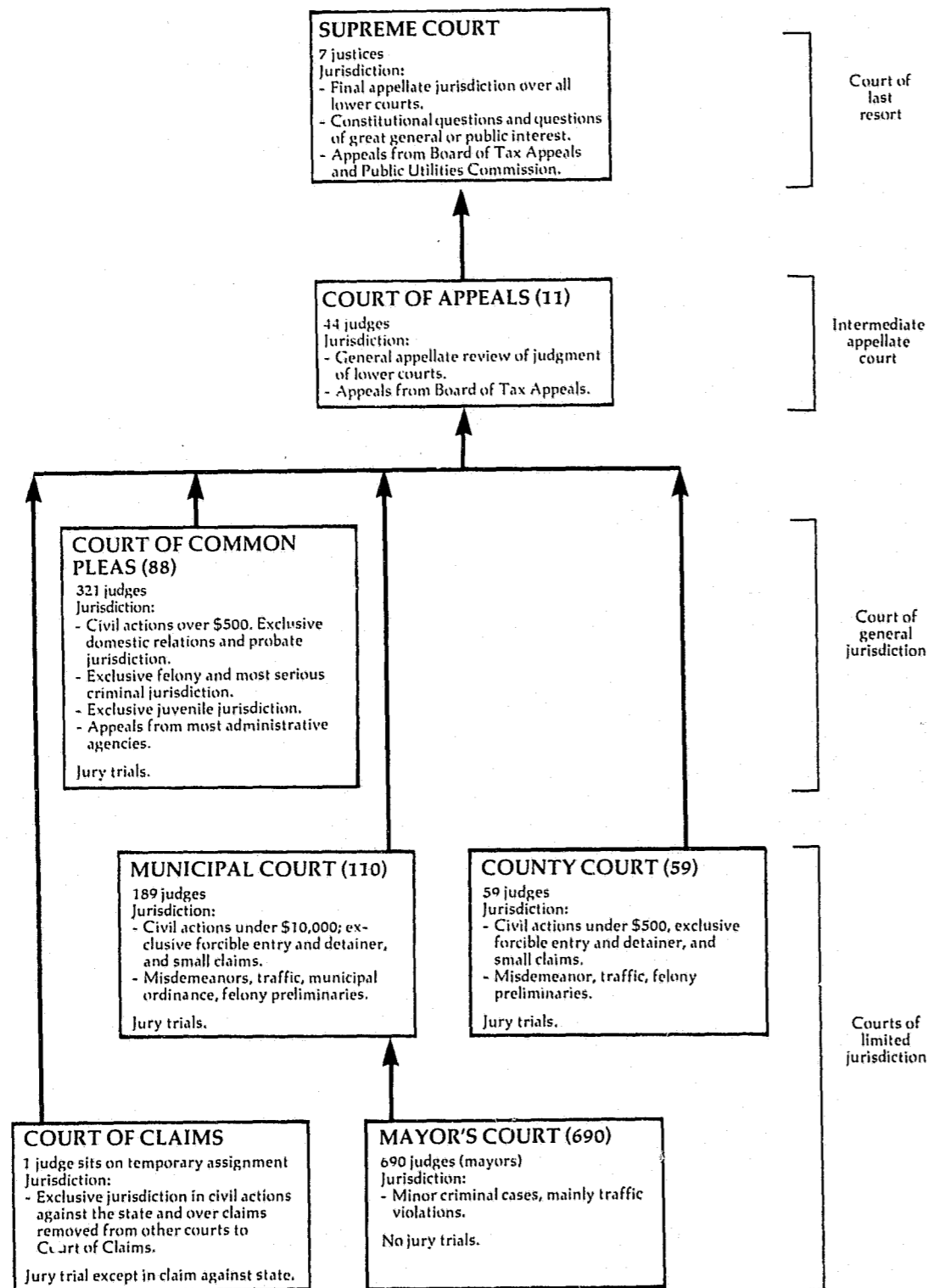

↑ Indicates route of appeal.

OHIO SUPREME COURT Court of last resort 7 justices January 1, 1980 to December 31, 1980

	Beginning pending	Filed	Disposed	End pending
Cases:				
Appeals:				
Pursuant to allowance	N/A	(168) ^e	190	N/A
Originating in Court of Appeals	N/A	53	70	N/A
Conflict	N/A	15	20	N/A
Capital punishment	N/A	0	0	N/A
Appeal of administrative agency case:				
Tax	N/A	27	34	N/A
P.U.C.O.	N/A	22	25	N/A
Total	N/A	49	59	N/A
Total appeals	N/A	117 (168)^e	339	N/A
Other cases:				
Original proceedings:				
Original jurisdiction:				
Habeas corpus	N/A	29	29	N/A
Other original actions	N/A	129	112	N/A
Power sitting committee	N/A	0	1	N/A
Total	N/A	158	142	N/A
Disciplinary	N/A	24	26	N/A
Total	N/A	182	168	N/A
Requests to appeal:				
Motion for leave to appeal	N/A	684	592 (35) ^e	N/A
Motion to certify	N/A	881	748 (133) ^e	N/A
Total	N/A	1,565	1,340 (168) ^e	N/A
Total other cases	N/A	1,747	1,508 (168)^e	N/A
Total cases	N/A	1,864 (168)^e	1,847 (168)^e	N/A

Boldface headings indicate the classifications used by the CSIM project.
N/A = This case type is handled by the court, but the data are unavailable.

^eCases not included in the total to avoid double counting: Motions to certify and motions for leave to appeal that have been granted are not counted as disposed until the appeal is disposed; a filing is not counted for the resulting appeal. These granted motions are the numbers appearing in parentheses.

Source: Office of the Administrative Director, Ohio Courts Summary 1980 (Columbus, Ohio). Statistics are from the annual report except that totals have been computed where necessary.

OHIO COURT OF APPEALS Intermediate appellate court 11 districts, 44 judges January 1, 1980 to December 31, 1980

	Beginning pending	Filed	Disposed	End pending
Cases:				
Appeals:				
Civil	2,750 ^f	5,013	4,918	2,8469
Criminal	1,900 ^f	3,284	3,077	2,0979
Total appeals	4,650^f	8,297	7,995	4,9439
Other cases:				
Original proceedings:				
Miscellaneous ^j	259 ^f	683	594	3479
Total other cases	259^f	683	594	3479
Total cases	4,909	8,980	8,589	5,2909

Manner of disposition

	Civil appeals	Criminal appeals	Miscellaneous ^j	Total
Full opinion	2,463	1,635	222	4,320
Per curiam	690	678	125	1,493
Dismissal	1,765	764	247	2,776

(continued on next page)

Ohio Court of Appeals (continued)

Boldface headings indicate the classifications used by the CSIM project.

^fBeginning pending figure for the 1980 court year does not equal the end pending figure for the 1979 court year: Figures are as given in the annual report.

^gChange in pending does not equal the difference between filings and dispositions: Figures are as reported in the annual report.

^jExplanation of data included in the category: Miscellaneous cases include habeas corpus, original actions, appeals of administrative agency cases, and appeals from the Court of Claims.

Source: Office of the Administrative Director, Ohio Courts Summary 1980 (Columbus, Ohio). Statistics are from the annual report except that totals have been computed where necessary.

OHIO COURT OF COMMON PLEAS
Court of general jurisdiction
88 counties, 321 judges
January 1, 1980 to December 31, 1980

	Beginning pending	Filed	Disposed	End pending
Civil:				
Tort:				
Other tort:				
Personal injury	23,010 ^f	20,752	21,003	22,759
Wrongful death	N/A	646	565	N/A
Total	23,010 ^{fi}	21,398	21,568	22,759 ⁱ
Domestic relations:				
Adoption	N/A	6,711	6,635	N/A
Other domestic relations:				
Domestic relations	26,751 ^f	87,734	86,736	27,749
Birth records	N/A	2,697	2,689	N/A
Total	26,751 ^{fi}	90,431	89,425	27,749 ⁱ
Total	26,751 ^{fi}	97,142	96,060	27,749 ⁱ
Estate:				
Probate/wills/intestate:				
Decedents' estates	48,557 ^f	64,061	60,605	52,013
Probate civil actions	2,626 ^f	4,556	4,549	2,640
Minor's settlement	N/A	1,460	1,537	N/A
Total	51,183 ^{fi}	70,077	66,691	54,653 ⁱ
Guardianship/conservatorship/trusteeship:				
Total	28,553 ^f	8,666	8,168	29,051
Total	79,736 ^f	78,743	74,859	83,704 ⁱ
Mental health:				
Mental illness and retardation	N/A	9,052	9,162	N/A
Appeals:				
Appeal of administrative agency case:				
Workmen's compensation	2,444 ^f	2,305	2,054	2,695
Appropriations	522 ^f	484	556	450
Total	2,966 ^f	2,789	2,610	3,145
Other civil:				
Name change	N/A	3,734	3,712	N/A
All other civil	32,922 ^f	49,927	47,404	35,445
Total	32,922 ^{fi}	53,661	51,116	35,445 ⁱ
Total civil	165,385^{fi}	262,785	255,375	172,802ⁱ
Criminal:				
Felony:				
Criminal	7,643 ^f	39,215	37,189	9,669
Total criminal	7,643 ^f	39,215	37,189	9,669
Juvenile:				
Total juvenile	26,415 ^f	213,140	214,538	25,017
Grand total	199,443^{fi}	515,140	507,102	207,488ⁱ

	Trial ^d			Civil dispositions ^m			
	Jury	Non-jury	Total	Personal injury	Domestic relations	Agency appeal	All other civil
Civil:							
Personal injury	919	949	1,868	1,877	--	17	954
Domestic relations	--	11,279	11,279	11,555	32,499	1,254	20,527
Appeal:				1,004	--	132	11,092
Appeal of administrative agency case ..	195	285	480	1,082	--	96	1,876
All other civil	585	8,553	9,138	--	--	--	--
Total	1,699	21,066	22,765	--	25,309	--	--
Criminal:							
Felony	2,231	1,726	3,957	3,617	--	631	3,817
Juvenile	--	15,427 ^k	15,427	--	17,649	--	--
Grand Total	3,930	38,219	42,149				

	Age of pending caseload			Criminal dispositions	
	Over 6 months	Over 12 months	Over 24 months	Guilty plea	Dismissed
Personal injury	N/A	N/A	1,785	14,230	4,531
Workmen's compensation	N/A	938	N/A	1,970	1,970
Appropriations	204	N/A	N/A	1,297	478
Other civil	N/A	9,181	N/A	1,250	1,250
Criminal	349	N/A	N/A	9,476	9,476

Boldface headings indicate the classifications used by the CSIM project.
N/A = This case type is handled by the court, but the data are unavailable.
-- = Not applicable.

^dCase definition or unit of count:
A civil case is counted with the filing of a petition or complaint.
The criminal case unit of count is the number of defendants on the information or indictment.
A jury trial is counted when the jury is sworn.
A non-jury trial is counted when the first witness is sworn.

Ohio Court of Common Pleas (continued)

^fBeginning pending figures for the 1980 court year do not equal the end pending figures for the 1979 court year:

Figures are as given in the annual report.
^gChange in pending does not equal the difference between filings and dispositions:
 Figures are as given in the annual report.

ⁱData are not complete:
 Pending data were not reported for all civil categories. Only those reported are included in the total.

^kAdditional information:
 In addition to the juvenile court trials reported, 98,754 hearings before a judge and 209,899 hearings before a referee were held in juvenile cases.

^mInformation on disposition type or trial data:
 Civil trial and disposition information includes only personal injury, appeal of administrative agency case, and other civil cases.

Source: Office of the Administrative Director, Ohio Courts Summary 1980 (Columbus, Ohio). Statistics are from the annual report except that totals have been computed where necessary.

OHIO COUNTY COURT
 Court of limited jurisdiction
 59 courts, 59 judges
 January 1, 1980 to December 31, 1980

	Beginning pending	Filed ^j	Disposed	End pending
Civil^d:				
Tort:				
Other tort:				
Personal injury and property damage	158	471	379	250
Contract	1,655 ^f	6,800	6,445	2,010
Small claims	1,435 ^f	12,885	12,338	1,982
Real property rights:				
Forcible entry and detainer	342	2,708	2,542	508
Other civil	592 ^f	2,832	2,522	902
Total civil	4,182 ^f	25,696	24,226	5,652
Criminal^d:				
Misdemeanor:	2,461 ^f	26,454	26,727	2,188
Preliminary hearing:				
Felony	278 ^f	4,769	4,560	487
Total criminal	2,739 ^f	31,223	31,287	2,675
Traffic:				
DWI/DUI:				
Operating a motor vehicle while intoxicated	1,270 ^f	14,022	13,695	1,597
Other traffic violation:				
Traffic	4,630 ^f	168,211	167,877	4,964
Total traffic	5,900 ^f	182,233	181,572	6,561
Grand total	12,821 ^f	239,152	237,085	14,888

Trial^d

	Jury	Non-jury	Total
Civil^m:			
Tort	1	47	48
Contract	3	226	229
Real property rights	3	79	82
Other civil	4	268	272
Total	11	620	631
Criminal:			
Misdemeanor	84	2,096	2,180
Traffic:			
DWI/DUI	105	1,000	1,105
Other traffic violation	26	2,107	2,133
Total	131	3,107	3,238
Grand total	226	5,823	6,049

Civil dispositions

	Tort	Contract	Small claims	Real property rights	Other civil	Total
Pretrial	5	34	--	7	39	85
Dismissal for want of prosecution	22	284	694	172	65	1,237
Other dismissals	98	997	3,289	741	544	5,669
Transfer to other judge	2	14	50	10	1	77
Default hearing by judge	203	4,873	8,281	1,530	1,599	16,486
Default hearing by referee	1	14	24	0	2	41

Criminal dispositions

	Misdemeanor	Preliminary hearing	Total
Plea	10,843	--	10,843
Pretrial	274	--	274
Dismissal for want of prosecution	1,530	146	1,676
Other dismissals	4,966	904	5,870
Transfer	203	--	203
Violations Bureau	3,945	--	3,945
Preliminary hearing--bound over	--	2,604	2,604
Waiver of preliminary hearing, bound over	--	603	603
Unavailability of accused	2,786	303	3,089

Traffic dispositions

	DWI/DUI	Other traffic violations	Total
Plea	10,851	52,521	63,372
Pretrial	458	181	639
Dismissal for want of prosecution	119	1,087	1,206
Other dismissals	625	2,561	3,186
Transfer	81	89	170
Violations Bureau	--	92,070	92,070
Unavailability of accused	456	17,235	17,691

Age of pending caseload

	Over 1 month	Over 6 months	Over 12 months	Over 24 months
Civil:				
Tort	N/A	N/A	N/A	5
Contracts	N/A	N/A	91	(n)
Small claims	N/A	116	(n)	(n)
Real property rights	N/A	N/A	1	(n)
Other civil	N/A	N/A	15	(n)
Criminal:				
Misdemeanor	N/A	208	(n)	(n)
Preliminary hearing	89	(n)	(n)	(n)
Traffic:				
DWI/DUI	N/A	51	(n)	(n)
Other traffic violations	N/A	129	(n)	(n)

Boldface headings indicate the classifications used by the CSIM project.
 N/A = This case type is handled by the court but the data are unavailable.
 -- = Not applicable.

^dCase definition or unit of count:

A civil case is counted with the filing of a petition or complaint.
 The criminal case unit of count is the number of defendants on the information or indictment.
 A jury trial is counted when the jury is sworn.
 A non-jury trial is counted when the first witness is sworn. Hearings by administrative judges and referees are not included as non-jury trials.

^fBeginning pending figure for the 1980 court year does not equal the end pending figure for the 1979 court year:
 Figures are as given in the annual report.

^jExplanation of data included in the category:

Filed figures include both reactivated cases and original filings.

^mInformation on disposition type or trial data:

Civil trials do not include 8,281 hearings by judge in small claims cases.

ⁿInformation on time interval or age of pending caseload data:

Contracts, forcible entry and detainer, and other civil cases pending over 24 months are included with those pending over 12 months.
 Small claims, misdemeanor, and traffic cases pending over 12 months, and over 24 months are included with those pending over 6 months.
 Preliminary hearing cases pending over 6 months, over 12 months, and over 24 months are included with those pending over 1 month.

Source: Office of the Administrative Director, Ohio Courts Summary 1980 (Columbus, Ohio). Statistics are from the annual report except that totals have been computed where necessary.

OHIO COURT OF CLAIMS^a
 Court of limited jurisdiction
 1 court, 1 judge sits on temporary assignment
 January 1, 1980 to December 31, 1980

	Beginning pending	Filed ^j	Disposed	End pending
Civil^d:				
Appeal:				
Appeal of administrative agency case:				
Administrative	318 ^f	430	507	241
Judicial	209 ^f	202	221	190
Victims of crimes	969	1,839	1,646	1,162
Total	1,496 ^f	2,471	2,374	1,593
Total civil	1,496 ^f	2,471	2,374	1,593
Grand total	1,496 ^f	2,471	2,374	1,593

Trial^d

	Jury	Non-jury	Total
Civil	0	48	48

Civil dispositions

Settlement	52
Administrative determination	485
Termination without trial	143

Ohio Court of Claims (continued)

Boldface headings indicate the classifications used by the CSIM project.

^aCourt jurisdiction:

All cases where the amount of the claim exceeds \$1,000 must be determined by a judge. Where the amount of the claim is between \$100.01 and \$999.99, the claim is determined by a judge unless a waiver is filed. All claims from \$0.00 to \$100.00 and all claims between \$100.01 and \$999.99 where the right to trial has been waived are administratively determined by the clerk or deputy clerk of the Court of Claims.

^dCase definition or unit of count:

A civil case is counted with the filing of a petition or complaint.
A jury trial is counted when the jury is sworn.
A non-jury trial is counted when the first witness is sworn.

^fBeginning pending figure for the 1980 court year does not equal the end pending figure for the 1979 court year:

Figures are as given in the annual report.

^jExplanation of data included in the category:

Filings include reinstated cases.

Source: Office of the Administrative Director, Ohio Courts Summary 1980 (Columbus, Ohio). Statistics are from the annual report except that totals have been computed where necessary.

OHIO MUNICIPAL COURT
Court of limited jurisdiction
110 courts, 189 judges
January 1, 1980 to December 31, 1980

	Beginning pending	Filed ^j	Disposed	End pending
Civil:				
Tort:				
Personal injury and property damage	10,374 ^f	19,491	19,687	10,178
Contract	62,189 ^f	196,276	192,288	66,177
Small claims	15,991 ^f	80,844	79,157	17,678
Real property rights:				
Forcible entry and detainer	16,504 ^f	55,401	54,425	17,480
Other civil	7,243 ^f	18,734	18,385	7,592
Total civil	112,301^f	370,746	363,942	119,105
Criminal:				
Misdemeanor	33,167^f	295,051	292,231	35,987
Preliminary hearing:				
Felony	5,375 ^f	48,559	49,141	4,793
Total criminal	38,542^f	343,610	341,372	40,780
Traffic:				
DWI/DUI:				
Operating a motor vehicle while intoxicated	10,846 ^f	73,121	71,581	12,386
Other traffic violation:				
Traffic	54,241 ^f	1,321,918	1,315,602	60,557
Total traffic	65,087^f	1,395,039	1,387,183	72,943
Grand total	215,930^f	2,109,395	2,092,497	222,389

	Trial ^d		
	Jury	Non-jury	Total
Civil:			
Tort	123	1,490	1,613
Contract	155	5,388	5,543
Real property rights	32	1,172	1,204
Other civil	29	1,277	1,306
Total	339	9,327	9,666
Criminal:			
Misdemeanor	904	13,472	14,376
Traffic:			
DWI/DUI	695	4,478	5,173
Other traffic violation	187	16,945	17,132
Total	882	21,423	22,305
Grand total	2,125	44,222	46,347

Civil dispositions

	Tort	Contract	Small claims ^k	Real property rights	Other civil	Total
Pretrial	1,122	5,095	--	513	581	7,311
Dismissal for want of prosecution	1,436	10,954	5,054	8,278	1,070	26,792
Other dismissals	5,916	37,859	18,510	12,037	4,560	78,882
Transfer to other judge	129	399	909	82	74	1,593
Default hearing by judge	7,087	102,537	17,986	16,816	9,682	154,108
Default hearing by referee	2,384	29,901	36,698	15,495	1,112	85,590

Criminal dispositions

	Misdemeanor	Preliminary hearing	Total
Plea	139,400	--	139,400
Pretrial	8,389	--	8,389
Dismissal for want of prosecution	6,322	1,517	7,839
Other dismissals	52,883	13,765	66,648
Transfer	913	--	913
Violations Bureau	31,598	--	31,598
Preliminary hearing--			
bound over	--	16,445	16,445
Waiver of preliminary hearing, bound over	--	14,133	14,133
Unavailability of accused ..	38,350	3,281	41,631

Traffic dispositions

	DWI/DUI	Other traffic violation	Total
Plea	50,036	396,455	446,491
Pretrial	3,485	5,059	8,544
Dismissal for want of prosecution	671	2,878	3,549
Other dismissals	5,250	56,038	61,288
Transfer	192	309	501
Violations Bureau	--	672,070	672,070
Unavailability of accused ..	6,774	165,661	172,435

Age of pending caseload

	Over 1 month	Over 6 months	Over 12 months	Over 24 month
Civil:				
Tort	N/A	N/A	N/A	233
Contract	N/A	N/A	2,415	(n)
Small claims	N/A	1,046	(n)	(n)
Real property rights	N/A	N/A	1,452	(n)
Other civil	N/A	N/A	576	(n)
Criminal:				
Misdemeanor	N/A	563	(n)	(n)
Preliminary hearing	304	(n)	(n)	(n)
Traffic:				
DWI/DUI	N/A	257	(n)	(n)
Other traffic violation	N/A	1,306	(n)	(n)

Boldface headings indicate the classifications used by the CSIM project.
N/A = This case type is handled by the court but the data are unavailable.
-- = Not applicable.

^dCase definition or unit of count:

A civil case is counted with the filing of a petition or complaint.
The criminal case unit of count is the number of defendants on the information or indictment.
A jury trial is counted when the jury is sworn.
A non-jury trial is counted when the first witness is sworn. Hearings by administrative judges and referees are not included as non-jury trials.

^fBeginning pending figure for the 1980 court year does not equal the end pending figure for the 1979 court year:

Figures are as given in the annual report.

^jExplanation of data included in the category:

Filed figures include both reactivated cases and original filings.

^kAdditional information:

In addition to the small claims dispositions reported on the chart, 909 small claims cases transferred were sent to the regular civil docket.

^mInformation on disposition type or trial data:

Civil trials do not include 17,986 hearings by judge in small claims cases.

ⁿInformation on time interval or age of pending caseload data:

Contract, forcible entry and detainer, and other civil cases pending over 24 months are included with those pending over 12 months.
Small claims, misdemeanor, and traffic cases pending over 12 months and over 24 months are included with those pending over 6 months.
Preliminary hearing cases pending over 6 months, over 12 months, and over 24 months are included with those pending over 1 month.

Source: Office of the Administrative Director, Ohio Courts Summary 1980 (Columbus, Ohio). Statistics are from the annual report except that totals have been computed where necessary.

OHIO MAYORS' COURT
Court of limited jurisdiction
690 courts, 690 judges (mayors)
January 1, 1980 to December 31, 1980

There were no data available for cases handled in the Mayors' Court for 1980.

OKLAHOMA COURT SYSTEM, 1980

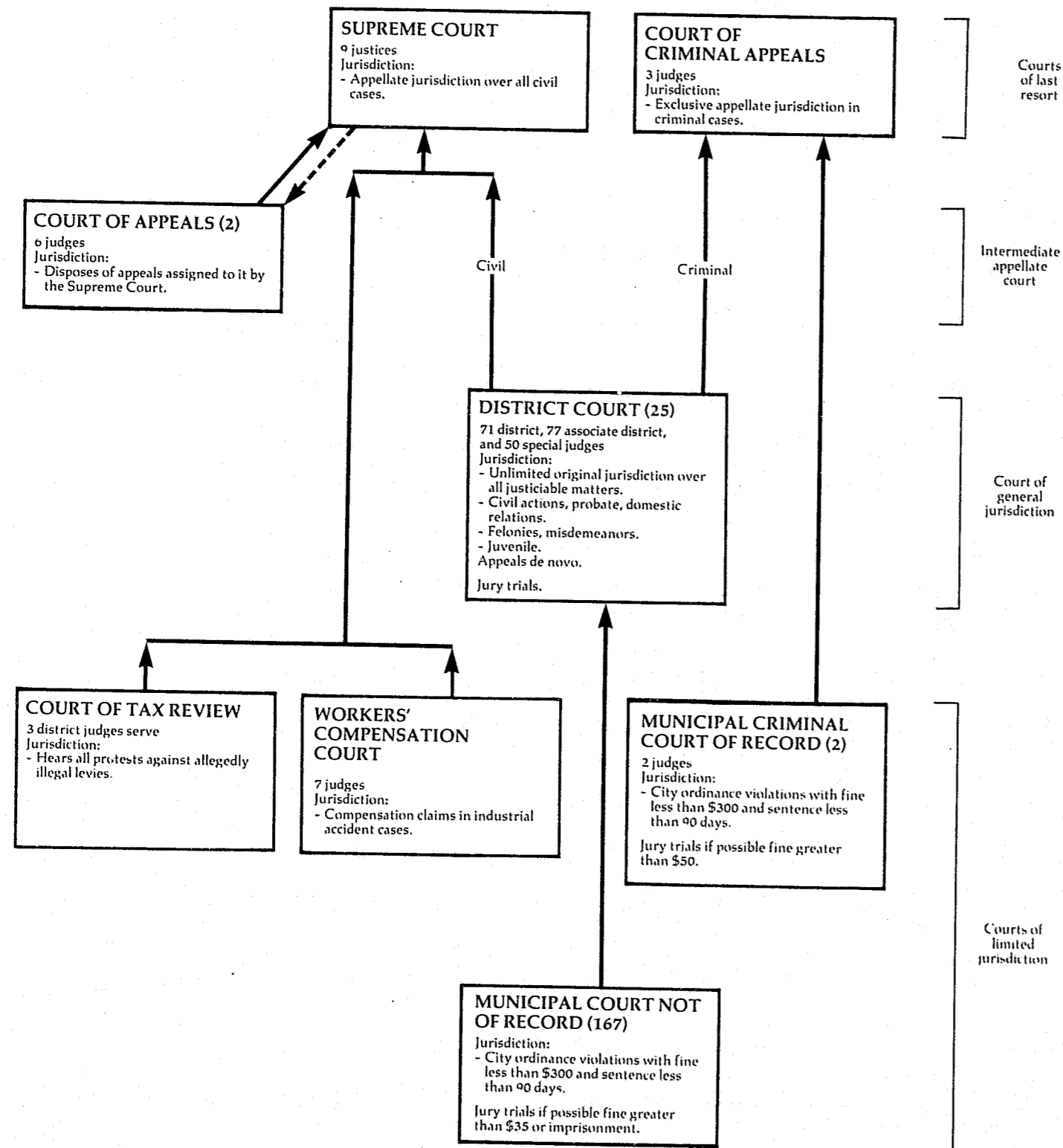

OKLAHOMA SUPREME COURT^a Court of last resort 9 justices January 1, 1980 to December 31, 1980

	Beginning pending	Filed	Disposed	End pending
Cases:				
Appeals:				
Civil:	X	1,493j(33) ^e	1,035	X
Total appeals	X	1,493j(33) ^e	1,035	X
Other cases:				
Original proceedings	X	(j)	108	X
Requests to appeal:				
Civil:				
Certiorari	N/A	143	95 (33) ^e	N/A
Total other cases ^j	X	143	203 (33) ^e	X
Total cases^j	1,903^l	1,636 (33)^e	1,238 (33)^e	2,268^g
Other proceedings:				
Rehearing requests	N/A	102	96 ^k	N/A
Other matters:				
Special matters	N/A	210	190	N/A
Total other proceedings	N/A	312	286	N/A
Manner of disposition				
Opinions rendered	313	Writ granted	28	Cases at issue but not assigned
Orders, dismissals, etc.	409	Writ denied	128	Cases on assignment
				303
				230

Boldface headings indicate the classifications used by the CSIM project.
N/A = This case type is handled by the court but the data are unavailable.
X = The data for this case type are known to be included in the total, but were not available by category.

^aCourt jurisdiction:

The Supreme Court is the court of last resort for civil cases.

^eCases not included in the total to avoid double counting:

Petitions for certiorari that have been granted are not counted as disposed until the appeal is disposed; a filing is not counted for the resulting appeal. These granted petitions are the numbers appearing in parentheses.

^gChange in pending does not equal the difference between filings and dispositions:

The imbalance is caused by certiorari data not being included in the pending figures. Figures are as given in the annual report.

^lData are not complete:

Total other cases and total cases pending figures do not include certiorari cases pending.

^jExplanation of data included in the category:

All civil appeals are originally filed in the Supreme Court. The Supreme Court then assigns some of these cases to the Court of Appeals for disposition. Therefore, cases assigned, disposed, and pending in the Court of Appeals have been deducted from the Supreme Court's appeals category and are given as caseload figures for the Court of Appeals in its statistical profile. There were 369 cases transferred to the Court of Appeals in 1980.

^kAdditional information:

Rehearing requests were denied in all 96 of the cases.

^lSpecial source or revision in the data:

Figures marked were supplied by the administrative office of the courts during data verification.

Source: Administrative Director of the Courts, Report on the Judiciary 1980 (Oklahoma City, Oklahoma). Statistics are from the annual report except that totals have been computed where necessary.

OKLAHOMA COURT OF CRIMINAL APPEALS^a
 Court of last resort
 3 judges
 January 1, 1980 to December 31, 1980

	Beginning pending	Filed	Disposed	End pending
Cases:				
Appeals:				
Criminal	X	X	X	X
Postconviction remedy:				
Postconviction	X	(24) ^e	X	X
Juvenile	X	X	X	X
Total appeals	X	372 (24) ^e	227	X
Other cases:				
Original proceedings:				
Original jurisdiction:				
Habeas corpus	X	X	X	X
Mandamus	X	X	X	X
Prohibition	X	X	X	X
Total	X	X	X	X
Advisory opinion:				
Reserved question of law	X	X	X	X
Total	X	X	X	X
Requests to appeal:				
Postconviction remedy:				
Postconviction	X	143	103 (24) ^e	X
Criminal:				
Certiorari	X	X	X	X
Total	X	X	X	X
Sentence review only:				
Review of suspended sentence	X	X	X	X
Total other cases	X	439	393 (24) ^e	X
Total cases	480	811 (24)^e	620^k (24)^e	680^l

Disposition of cases

	Appeals	Original proceedings	Post-conviction	Total
By opinion:				
Affirmed	153	--	--	153
Modified and affirmed	6	--	0	6
Reversed	29	--	0	29
Dismissed	3	0	0	3
Denied	--	1	0	1
Total	191	1	0	192
By order:				
Affirmed	1	--	--	1
Granted	--	86	24	110
Affirming denial	--	--	87	87
Reversed	--	--	8	8
Denied	--	133	3	136
Dismissed	11	67	5	83
Total	12	286	127	425

Boldface headings indicate the classifications used by the CSIM project.
 N/A = This case type is handled by the court but the data are unavailable.

^aCourt jurisdiction: Cases are assigned to the Court of Appeals by the Supreme Court. The Court of Appeals hears only civil cases assigned to it and has no original jurisdiction.

^eCases not included in the total to avoid double counting: Petitions for certiorari that are granted are not counted as disposed until the resulting appeal is disposed; a filing is not counted for the resulting appeal. These granted petitions are the numbers appearing in parentheses.

^hFigure was computed: Beginning pending figure for 1980 appears as the end pending figure in the 1979 annual report. End pending figure was computed from filings, dispositions, and beginning pending data.

ⁱData are not complete: Total pending data do not include certiorari cases.

Source: Administrative Director of the Courts, Report on the Judiciary 1980 (Oklahoma City, Oklahoma). Statistics are from the annual report except that totals have been computed where necessary.

OKLAHOMA COURT OF APPEALS^a
 Intermediate appellate court
 2 divisions, 6 judges
 January 1, 1980 to December 31, 1980

	Beginning pending	Filed	Disposed	End pending
Cases:				
Appeals:				
Civil^a	163 ^h	369 (28) ^e	362	170 ^h
Total appeals	163 ^h	369 (28) ^e	362	170 ^h
Other cases:				
Requests to appeal:				
Civil:				
Certiorari	N/A	127	124 (28) ^e	1/4 ^h
Total other cases	N/A	127	124 (28) ^e	N/A
Total cases	163 ^h	496 (28) ^e	486 (28) ^e	170 ^h

Manner of disposition

Opinions rendered	362
Certiorari granted	28
Certiorari denied	123
Certiorari dismissed	1

Boldface headings indicate the classifications used by the CSIM project.
 N/A = This case type is handled by the court but the data are unavailable.

^aCourt jurisdiction: Cases are assigned to the Court of Appeals by the Supreme Court. The Court of Appeals hears only civil cases assigned to it and has no original jurisdiction.

^eCases not included in the total to avoid double counting: Petitions for certiorari that are granted are not counted as disposed until the resulting appeal is disposed; a filing is not counted for the resulting appeal. These granted petitions are the numbers appearing in parentheses.

^hFigure was computed: Beginning pending figure for 1980 appears as the end pending figure in the 1979 annual report. End pending figure was computed from filings, dispositions, and beginning pending data.

ⁱData are not complete: Total pending data do not include certiorari cases.

Source: Administrative Director of the Courts, Report on the Judiciary 1980 (Oklahoma City, Oklahoma). Statistics are from the annual report except that totals have been computed where necessary.

OKLAHOMA DISTRICT COURT
Court of general jurisdiction
25 districts: 71 district, 77^c associate, and 50^c special judges
January 1, 1980 to December 31, 1980

	Beginning pending	Filed	Disposed	End pending
Civil:				
Tort:				
Auto tort:				
Auto negligence	4,722	4,238	3,518	5,452
Other tort	4,453	3,762	3,054	4,861
Total	8,875	8,000	6,572	10,313
Contract:				
Contractual	25,500 ^f	25,617	21,641	29,476
Small claims:				
Possession of personal property	1,292 ^f	2,002	2,122	1,174
Possession of real property	4,472	10,369	9,076	5,765
Other small claims	52,536	72,927	75,217	50,246
Total	58,300 ^f	85,298	86,415	57,185
Real property rights:				
Lien or mortgage foreclosure	2,397	3,589	2,581	3,405
Real property	3,407 ^f	4,409	4,180	3,622
Approval of conveyance of Indian lands	66	531	507	90
Total	5,870 ^f	8,529	7,268	7,117
Domestic relations:				
Marriage dissolution:				
Divorce	18,903	35,198	32,250	21,851
Separate maintenance	900	673	509	1,064
Annulment	191	351	335	207
Total	19,994	36,222	33,094	23,122
Support/custody:				
Reciprocal support--incoming	3,697 ^f	2,677	2,513	3,801
Reciprocal support--outgoing	1,341 ^f	1,097	841	1,597
Total	5,038 ^f	3,774	3,414	5,398
Adoption	1,760 ^f	2,837	2,824	1,773
Other domestic relations:				
Paternity proceedings	291 ^f	226	169	348
Other domestic	91	789	624	256
Total	382 ^f	1,015	793	604
Total	27,174 ^f	43,848	40,125	30,897
Estate:				
Probate/wills/intestate:				
Administration of estates and probate proper	13,483	9,435	7,638	15,280
Determination of death of joint or life tenant	720	2,690	2,552	858
Other probate	105	205	153	157
Total	14,308	12,330	10,343	16,295
Guardianship/conservatorship/trusteeship:				
Guardianship and conservatorship	3,540	1,829	1,426	3,493
Total	17,848	14,159	11,769	19,788
Mental health	918 ^f	2,515	2,539	894
Appeal:				
Appeal of administrative agency case:				
Appeals from administrative tribunals	543 ^f	1,247	994	796
Extraordinary writs:				
Injunction, quo warranto, mandamus, habeas corpus	2,148 ^f	1,727	1,200	2,675
Other civil	6,842 ^f	7,909	6,565	8,186
Total civil	154,018 ^f	198,849	185,088	167,327
Criminal:				
Felony:				
Crime against person	4,558 ^f	5,414	4,666	5,302
Crime against property	13,753 ^f	10,617	8,970	15,412
Other felony	11,590	7,661	8,203	11,050
Total	29,901 ^f	23,692	21,839	31,764
Misdemeanor:				
Other misdemeanor	19,733 ^f	37,822	33,496	24,070
Appeal:				
Appeals from city-funded courts	1,239 ^f	423	323	1,339
Postconviction remedy:				
Felony postconviction appeals	N/A	354	301	N/A
Total criminal¹	50,873 ^{fi}	62,291	55,959	57,173 ¹
Traffic:				
DWI/DUI:				
Driving while intoxicated	7,426	12,653	11,783	8,296
Other traffic violation:				
Traffic	52,679 ^f	214,354	207,775	59,258
Total traffic	60,105 ^f	227,007	219,558	67,554
Juvenile:				
Criminal-type offense:				
Juvenile delinquency	3,982	4,752	5,296	3,447
Status offense:				
Children in need of supervision	1,387 ^f	1,167	1,526	1,026

Non-offense:				
Dependency and neglect	2,096 ^f	2,000	2,451	1,638
Other juvenile	109 ^f	237	215	131
Total juvenile	7,574 ^f	8,156	9,488	6,242
Grand total¹	272,570 ^{fi}	496,303	470,093	298,296 ¹

	Trial or contest ^d				Trial or contest ^d		
	Jury	Non-jury	Total		Jury	Non-jury	Total
Civil:				Criminal:			
Tort:				Felony	X	X	2,094
Auto tort	X	X	699	Misdemeanor	X	X	2,516
Other tort	X	X	815	Appeal	X	X	154
Total	X	X	1,514	Total	X	X	4,764
Contract	X	X	2,827	Traffic:			
Small claims	X	X	10,939	DUI/DWI	X	X	874
Real property rights	X	X	1,998	Other traffic violation	X	X	7,998
Domestic relations:				Total	X	X	8,872
Marriage dissolution	X	X	5,969	Juvenile:			
Support/custody	X	X	537	Criminal-type offense	X	X	2,517
Adoption	X	X	68	Status offense	X	X	593
Other domestic relations	X	X	80	Non-offense	X	X	1,503
Total	X	X	6,654	Total	X	X	4,613
Estate:				Grand total	X	X	45,199
Probate/wills/intestate	X	X	215				
Guardianship/conservatorship/trusteeship	X	X	48				
Total	X	X	263				
Mental health	X	X	187				
Appeal	X	X	300				
Extraordinary writ	X	X	470				
Other civil	X	X	1,535				
Total	X	X	26,950				

Age of pending caseload (12/31/80)

	0-12 months	12-24 months	Over 24 months
Civil	92,982	47,918	26,822
Criminal:			
Felony	12,123	6,666	12,975
Misdemeanor and appeal	12,910	4,594	7,905
Total	25,033	11,260	20,880
Traffic	34,448	12,455	20,651
Juvenile	4,174	1,106	961
Grand total	156,637	72,739	69,314

Boldface headings indicate the classifications used by the CSIM project.
N/A = This case type is handled by the court, but the data are unavailable.
-- = Not applicable.

X = The data for this case type are known to be included in the total but were not available by category.

C Judge information:

One of the associate judgeships and one of the special judgeships were vacant in January, 1980.
^dCase definition or unit of count:

A civil case is counted with the filing of a petition or complaint.
The criminal case unit of count is the number of informations or indictments.
A trial or contest is counted if tried to completion.

^fBeginning pending figure for the 1980 court year does not equal the end pending figure for the 1979 court year:
Figures are as given in the annual report.

¹Data are not complete:

Total criminal and grand total pending figures do not include pending figures for felony postconviction appeals. This category is included in the filing and disposition totals.

Source: Administrative Director of the Courts, Report on the Judiciary 1980 (Oklahoma City, Oklahoma). Statistics are from the annual report except that totals have been computed where necessary.

WORKERS' COMPENSATION COURT^k
 Court of limited jurisdiction^a
 1 court, 7 judges
 January 1, 1980 to December 31, 1980

	Beginning pending	Filed	Disposed	End pending
Civil:				
Appeal:				
Appeal of administrative agency case	N/A	N/A	17,801	N/A
Total civil	N/A	N/A	17,801	N/A
Grand total	N/A	N/A	17,801	N/A

Boldface headings indicate the classifications used by the CSIM project.
 N/A = This case type is handled by the court, but the data are unavailable.

^aCourt jurisdiction:

The special jurisdiction is limited to injuries to an employee arising out of his employment.

^dCase definition or unit of count:

A case for this court is a new claim or an ancillary proceeding to an existing claim.

^kAdditional information:

Prior to July 1, 1978, the name of this court was the State Industrial Court.

Source: Administrative Director of the Courts, Report on the Judiciary 1980 (Oklahoma City, Oklahoma). Statistics are from the annual report except that totals have been computed where necessary.

OKLAHOMA COURT OF TAX REVIEW
 Court of limited jurisdiction
 1 court, 3 district judges serve
 January 1, 1980 to December 31, 1980

	Beginning pending	Filed	Disposed	End pending
Civil:				
Appeal:				
Appeal of administrative agency case	0	5	5	0
Total civil	0	5	5	0
Grand total	0	5	5	0

Boldface headings indicate the classifications used by the CSIM project.

^dCase definition or unit of count:

A civil case is counted with the filing of a petition or complaint.

Source: Administrative Director of the Courts, Report on the Judiciary 1980 (Oklahoma City, Oklahoma). Statistics are from the annual report except that totals have been computed where necessary.

OKLAHOMA MUNICIPAL CRIMINAL COURT OF RECORD
 Court of limited jurisdiction
 2 courts, 2 judges
 January 1, 1980 to December 31, 1980

There were no data for cases handled in the Municipal Criminal Court of Record for 1980.

OKLAHOMA MUNICIPAL COURT NOT OF RECORD
 Court of limited jurisdiction
 167 courts
 January 1, 1980 to December 31, 1980

There were no data available for cases handled in the Municipal Court Not of Record for 1980.

OREGON COURT SYSTEM, 1980

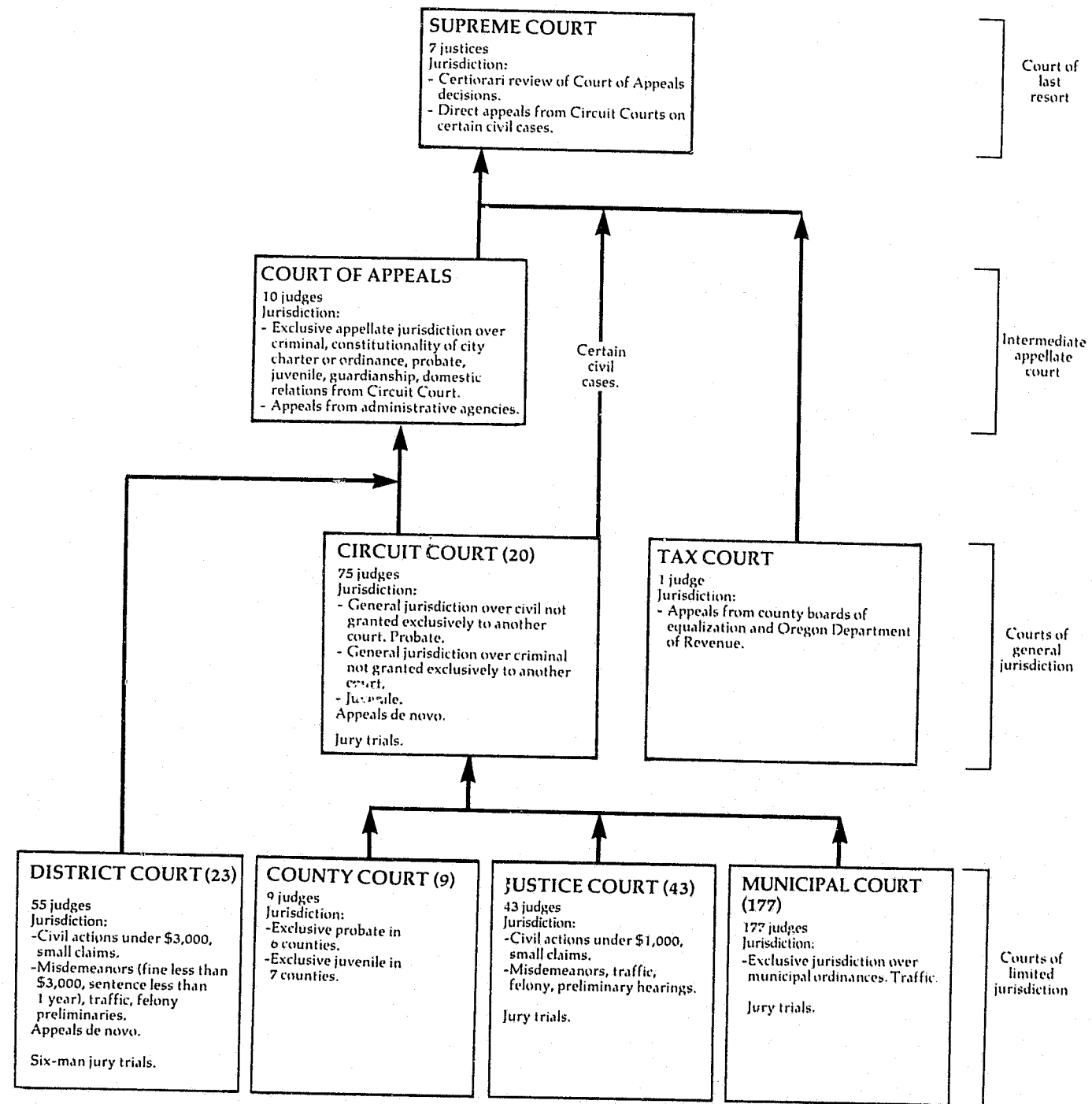

↑ Indicates route of appeal.

OREGON SUPREME COURT Court of last resort 7 justices January 1, 1980 to December 31, 1980

Cases:	Beginning pending	Filed	Disposed	End pending
Appeals:				
Civil	X	0 (X) ^e	X	X
Criminal:				
Criminal	X	3	X	X
Traffic	X	0	X	X
Total	X	3	X	X
Juvenile	X	3	X	X
Total	X	0	X	X
Appeal of administrative agency case:				
Tax Court appeals	X	9	X	X
Worker's compensation	X	0	X	X
Total	X	9	X	X
Total appeals	X	12 (124) ^e	X	X
Other cases:				
Original proceedings:				
Original jurisdiction:				
Ballot title	X	5	X	X
Habeas corpus	X	22	X	X
Mandamus	X	53	X	X
Other	X	3	X	X
Total	X	83	X	X
Disciplinary:				
Judicial fitness	X	4	X	X
Bar proceedings	X	107	X	X
Total	X	111	X	X
Requests to appeal	X	194	X	X
Total	X	628	X	X
Total other cases	X	822	511 (124) ^e	86
Total cases	164	834 (124) ^e	786 (124) ^e	2139

Manner of disposition

Written opinion 128

Time interval (appeals) (average days)

Notice of appeal to date case at issue..... 27
 At issue to argument 50
 Argument to decision 113
 Date case at issue to final decision..... 163
 Notice of appeal to final decision..... 190

Boldface headings indicate the classifications used by the CSIM project.
 X = The data for this case type are known to be included in the total but were not available by category.

^cJudge information:

There were 7 full-time equivalent justices for 1980.

^eCases not included in the total to avoid double counting:

Petitions for review granted are not counted as dispositions until the appeal is disposed; the filing of the resulting appeal is not counted. These granted petitions are the numbers appearing in parentheses.

^JExplanation of data included in the category:

Status of pending cases data are given for appeals and original jurisdiction cases only.

^MInformation on disposition type or trial data:

Disposition of appeals chart includes data only from cases decided by written opinion.

Miscellaneous appeal dispositions include cases of mandamus, other original jurisdiction cases, and bar proceedings.

Source: Office of the State Court Administrator, 28th Annual Report Relating to Judicial Administration in the Courts of Oregon, 1981 (Salem, Oregon). Sources of case data are available. Statistics are from the annual report except that totals have been computed where necessary.

OREGON COURT OF APPEALS
Intermediate appellate court
10 judges
January 1, 1980 to December 31, 1980

Cases:	Beginning pending	Filed	Disposed	End pending
Appeals:				
Civil	X	1,035	X	X
Criminal	X	1,478	X	X
Traffic	X	87	X	X
Total	X	1,565	X	X
Juvenile	X	54	X	X
Appeal of administrative agency case:				
Workmen's compensation	X	311	X	X
Administrative agency review	X	231	X	X
Corrections disciplinary review	X	123	X	X
Parole board review	X	47	X	X
Total	X	712	X	X
Postconviction remedy:				
Postconvictions and habeas corpus	X	70	X	X
Total appeals	1,533	3,436	3,310	1,659
Total cases	1,533	3,436	3,310	1,659

Time interval data (average days)

	Total
Notice of appeal to date case at issue	146
At issue to argument	37
Argument to decision	39
Date case at issue to final decision	76
Notice of appeal to final decision	222

Boldface headings indicate the classifications used by the CSIM project.
X = The data for this case type are known to be included in the total but were not available by category.

Source: Office of the State Court Administrator, 28th Annual Report Relating to Judicial Administration in the Courts of Oregon, 1981 (Salem, Oregon). Statistics are from the annual report except that totals have been computed where necessary.

OREGON CIRCUIT COURT
Court of general jurisdiction
20 circuits, 75 judges
January 1, 1980 to December 31, 1980

	Beginning pending	Filed	Disposed	End pending
Civil:				
Law ^k	X	X	X	X
Equity ^k	X	X	X	X
Domestic relations:				
Marriage dissolution	13,164 ^{fh}	27,103	26,127	14,140
Adoption	N/A	2,189	N/A	N/A
Total	13,164 ^{fh}	29,292	26,127 ⁱ	14,140 ⁱ
Estate:				
Probate/wills/intestate:				
Decedents' estates	6,651	4,580	4,465 ^h	6,766
Guardianship/conservatorship/trusteeship:				
Guardianship and conservatorship	8,372 ^{fh}	2,004	1,639	8,737
Total	15,023 ^f	6,584	6,104	15,503
Mental health:				
Mental competency	N/A	3,593	N/A	N/A
Total civil ^l	47,236 ^{fh}	68,430	56,716 ⁱ	53,168 ⁱ
Criminal:				
Felony:				
Criminal	7,415 ^{fh}	19,077	17,787	8,705
Total criminal	7,415 ^{fh}	19,077	17,787	8,705
Juvenile:				
Total juvenile	N/A	11,402	N/A	N/A
Grand total	54,651 ^{fi}	98,909	74,503 ⁱ	61,873 ⁱ

Trial^d

	Jury	Non-jury	Total
Civil:			
Law and equity	1,176	1,500	2,676
Marriage dissolution	--	2,047	2,047
Total	1,176	3,547	4,723
Criminal (felony)	1,143	848	1,991
Grand total	2,319	4,395	6,714

Time interval data (average days)

	Age of cases tried (filing to trial):
Civil:	
Law and equity	403.5
Criminal (felony) from date of arraignment	103.3

Age of pending caseload

	Law and equity	Marriage dissolution	Probate/wills/intestate	Criminal (felony)
Under 6 months	10,472	8,791	N/A	4,651
6+ to 12 months	6,369	3,455	N/A	886
Over 12 months	6,684	1,894	N/A	718
12+ to 24 months	5,012	1,614	N/A	(n)
Over 24 months	1,672	280	N/A	(n)
Over 36 months	(n)	(n)	482	(n)

Boldface headings indicate the classifications used by the CSIM project.
N/A = This case type is handled by the court, but the data are unavailable.
X = The data for this case type are known to be included in the total but were not available by category.
-- = Not applicable.

^dCase definition or unit of count:

A civil case is counted with the filing of a petition or complaint.
The criminal case unit of count is the case number assigned at arraignment.
A juvenile case is counted with the filing of a petition.
A jury trial is counted when the jury is sworn.
A non-jury trial is counted when the first witness is sworn.

^fBeginning pending figure for the 1980 court year does not equal the end pending figure for the 1979 court year: Figures are as calculated from data given in the annual report.

^hFigure was computed:

Disposed figure for decedents' estates was computed from filing and pending data.
Beginning pending figure for total civil cases was computed using filed, disposed, and end pending data for the combined categories of law and equity ("civil") given in the annual report.
Beginning pending figure for criminal and total criminal was computed from filing, disposition, and end pending data.

ⁱData are not complete:

Domestic relations pending and disposition figures do not include adoption cases. Filings include all categories.
Total civil pending and disposition figures do not include adoption or mental health cases. Filings include all categories.
Grand total disposition and pending figures do not include adoption, mental health, or juvenile cases. Filings include all categories.

^kAdditional information:

There were 19,049 law and equity cases pending at the beginning of the 1980 court year, 28,961 cases filed, 24,485 disposed, and 23,525 pending at the end of the court year.

ⁿInformation on time interval or age of pending caseload data:

The number of civil and criminal cases pending over 36 months are included in the over 24 months category and were not available separately.

Source: Office of the State Court Administrator, Statistical Report Relating to the Circuit Courts and District Courts of the State of Oregon, 1980, (Salem, Oregon). Statistics are from the annual report except that totals have been computed where necessary.

OREGON TAX COURT
Court of general jurisdiction^a
1 judge
January 1, 1980 to December 31, 1980

	Beginning pending	Filed	Disposed	End pending
Civil^d:				
Appeal:				
Appeal of administrative agency case:				
Regular Division	86	91	72	105
Small Claims Division	16	27	23	20
Total	102	118	95	125
Total civil	102	118	95	125
Grand total	102	118	95	125

Boldface headings indicate the classifications used by the CSIM project.

^aCourt jurisdiction:

Data from the Oregon Tax Court are included in the general jurisdiction charts because ORS 305.405 designates the Tax Court as a court of general jurisdiction within the substantive areas defined by ORS 305.410.

^dCase definition or unit of count:

A civil case is counted with the filing of a petition or complaint.

Source: Office of the State Court Administrator, 28th Annual Report Relating to Judicial Administration in the Courts of Oregon, 1981 (Salem, Oregon). Statistics are from the annual report except that totals have been computed where necessary.

OREGON DISTRICT COURT
Court of limited jurisdiction
23 counties, 55^c judges
January 1, 1980 to December 31, 1980

	Beginning pending	Filed	Disposed	End pending
Civil^d:				
Law:				
Civil	14,025 ^{fh}	34,111	33,633	14,503
Small claims	11,491 ^{fh}	51,631	49,273	13,849
Estate:				
Probate/wills/intestate:				
Decedents' estates	84	53	50 ^h	87
Total civil	25,600 ^{fh}	85,795	82,956	28,439
Criminal^d:				
Preliminary hearing:				
Felony	1,419 ^{fh}	11,690	11,415	1,694 ^k
Other criminal:				
Misdemeanor and violation offenses	30,387 ^{fh}	84,666	80,606	34,447 ^k
Total criminal	31,806 ^{fh}	96,356	92,021	36,141 ^k
Traffic:				
Total traffic	90,912 ^{fh}	410,164	404,628	96,448 ^k
Grand total	148,318 ^{fh}	592,315	579,605	161,028

Age of pending caseload

	Law	Small claims	Probate/wills/intestate	Preliminary hearing	Other criminal	Traffic
Under 6 months	8,724	10,406	N/A	1,152	23,724	63,371
6+ to 12 months	4,159	2,807	N/A	212	6,001	13,454
Over 12 months	1,620	636	N/A	330	4,722	19,623
Over 36 months	(n)	(n)	11	(n)	(n)	(n)

Boldface headings indicate the classifications used by the CSIM project.

N/A = This case type is handled by the court, but the data are unavailable.

X = The data for this case type are known to be included in the total but were not available by category.

^cJudge information:

A total of 54.5 full-time equivalent judges served in the court during the year.

^dCase definition or unit of count:

A civil case is counted with the filing of a petition or complaint.

The criminal case unit of count is the case number assigned at arraignment.

^fBeginning pending figure for the 1980 court year does not equal the end pending figure for the 1979 court year:

Figures are as computed from data given in the annual report.

^hFigure was computed:

Decedents' estates disposition figure was computed from filings and pending data.

Beginning pending figures were computed from filings, dispositions, and end pending data.

^kAdditional information:

The felony preliminary hearing pending figures do not include 143 cases classified as inactive.

The other criminal pending figures do not include 7,438 cases classified as inactive.

The traffic pending figures do not include 35,034 cases classified as inactive.

ⁿInformation on time interval or age of pending caseload data:

The number of law, small claims, preliminary hearing, other criminal, and traffic cases pending over 36 months are included in the over 12 months category and were not available separately.

Source: Office of the State Court Administrator, Statistical Report Relating to the Circuit Courts and District Courts of the State of Oregon, 1980 (Salem, Oregon). Statistics are from the statistical report except that totals have been computed where necessary.

OREGON COUNTY COURT^a
Court of limited jurisdiction
9 counties, 9 judges
January 1, 1980 to December 31, 1980

	Beginning pending	Filed	Disposed	End pending
Civil^d:				
Domestic relations:				
Adoption	N/A	8	N/A	N/A
Estate:				
Probate/wills/intestate:				
Decedents' estates	199	124	126 ^h	197
Guardianship/conservatorship/trusteeship:				
Guardianship and conservatorship	184 ^f	46	23	207
Guardianship and conservatorship	383 ^f	170	149	404
Total		3	N/A	N/A
Mental health:				
Mental competency	N/A		149 ⁱ	404 ⁱ
Total civil ⁱ	383 ^{fi}	181	149 ⁱ	404 ⁱ
Juvenile^d:				
Total juvenile	N/A	90	N/A	N/A
Grand total ⁱ	383 ^{fi}	271	149 ⁱ	404 ⁱ

Age of pending caseload

	Over 36 months
Decedents' estates	32

Boldface headings indicate the classifications used by the CSIM project.
N/A = This case type is handled by the court, but the data are unavailable.

^aCourt jurisdiction:

Four counties handle both civil and juvenile cases, two handle only civil, and three handle only juvenile cases in the County Court.

^dCase definition or unit of count:

A civil case is counted with the filing of a petition or complaint.

A juvenile case is counted with the filing of a petition.

^fBeginning pending figure for the 1980 court year does not equal the end pending figure for the 1979 court year:

Figures are as given in the annual report.

^hFigure was computed:

Decedents' estates disposed figure was computed from filing and pending figures.

ⁱData are not complete:

Total civil pending and disposition figures do not include data for adoption and mental health cases. Filings include data for all categories.

Grand total pending and disposition figures do not include data for adoption, mental competency, or juvenile cases. Filings include data for all categories.

Source: Office of the State Court Administrator, Statistical Report Relating to the Circuit Courts and District Courts of the State of Oregon, 1980, (Salem, Oregon). Statistics are from the statistical report except that totals have been computed where necessary.

OREGON JUSTICE COURT
 Court of limited jurisdiction
 44 courts, 44 judges
 January 1, 1980 to December 31, 1980

There were no data available for cases handled in the Justice Court in 1980.

OREGON MUNICIPAL COURT
 Court of limited jurisdiction
 182 courts, 181 judges
 January 1, 1980 to December 31, 1980

There were no data available for cases handled in the Municipal Court in 1980.

PENNSYLVANIA COURT SYSTEM, 1980

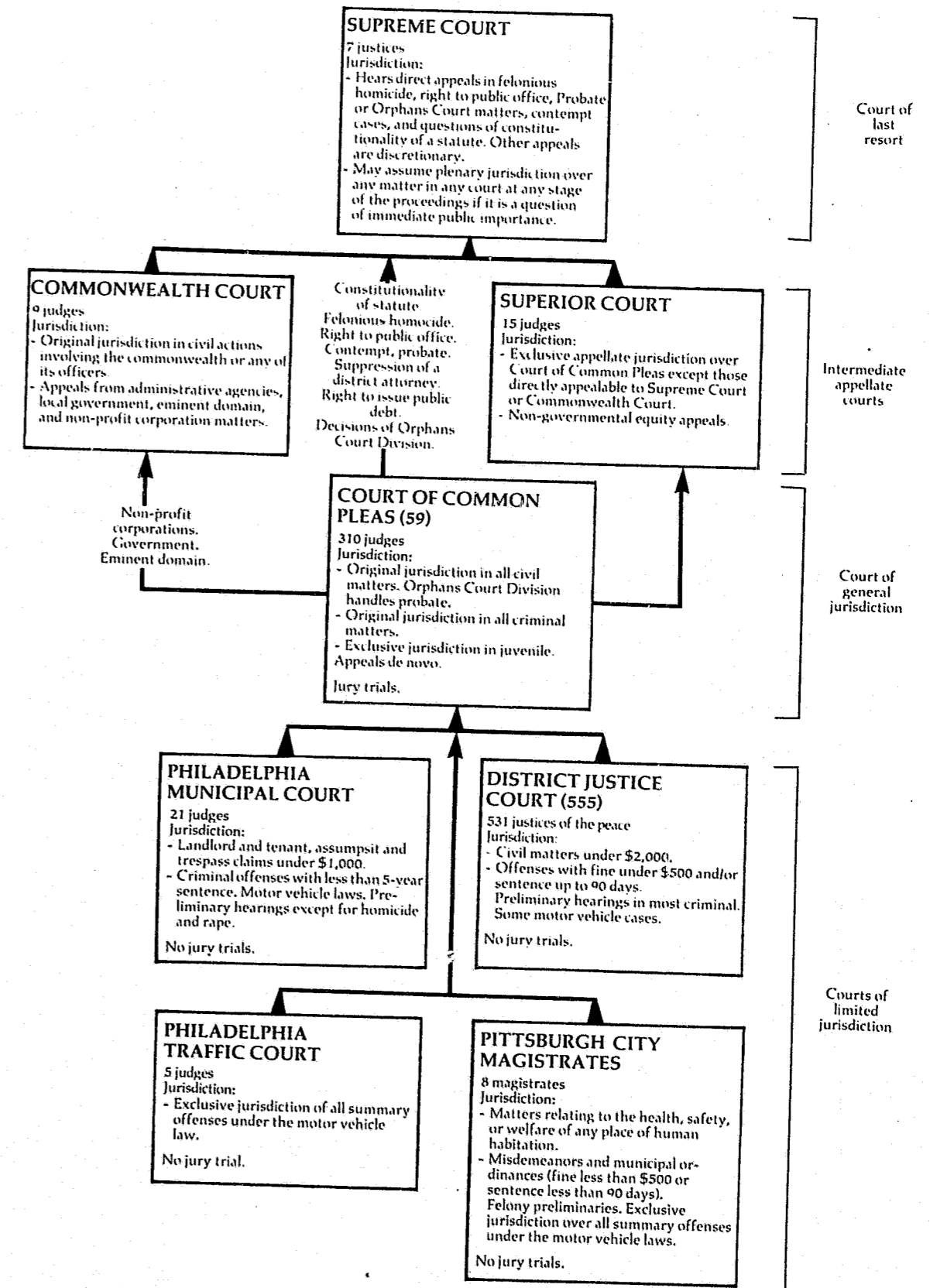

PENNSYLVANIA SUPREME COURT
Court of last resort
7C justices
January 1, 1980 to December 31, 1980

	Beginning pending	Filed	Disposed	End pending
Cases:				
Appeals	N/A	758 (147) ^e	N/A	N/A
Total appeals	N/A	758 (147) ^e	N/A	N/A
Other cases:				
Original proceedings				
Requests to appeal:				
Petitions for allocatur	N/A	1,016	N/A (147) ^e	N/A
Total other cases	N/A	1,016	N/A (147) ^e	N/A
Total cases.....	N/A	1,774 (147) ^e	N/A (147) ^e	N/A
Other proceedings:				
Other matters:				
Miscellaneous petitions	N/A	1,311	N/A	N/A
Total other proceedings	N/A	1,311	N/A	N/A

Manner of disposition

Number of cases opinions filed ... 667
Majority opinions 307¹
Per curiam 130¹

Boldface headings indicate the classifications used by the CSIM project.
Blank space = Not enough information is known. The case category may or may not be handled by the court.
N/A = This case type is handled by the court, but the data are unavailable.

^cJudge information:

During 1980, one of the justice positions was vacant.

^eCases not included in the total to avoid double counting:

Petitions for allocatur that have been granted are not counted as disposed until the appeal is disposed; a filing is not counted for the resulting appeal. These granted petitions for allocatur are the numbers appearing in parentheses.

¹Special source or revision in the data:

The numbers of majority and per curiam opinions written during the year were provided by the administrative office of the court during data verification.

Source: Administrative Office of the Pennsylvania Courts, 1980 Annual Report (Philadelphia, Pennsylvania). Statistics are from the annual report except that totals have been computed where necessary, and additional information was supplied by the administrative office of the court during data verification.

PENNSYLVANIA SUPERIOR COURT
Intermediate appellate court
15C judges
January 1, 1980 to December 31, 1980

	Beginning pending	Filed	Disposed	End pending
Cases:				
Appeals	N/A	4,523	N/A	N/A
Total appeals	N/A	4,523	N/A	N/A
Other cases:				
Original proceedings				
Requests to appeal				
Total other cases				
Total cases.....	N/A	4,523	N/A	N/A
Other proceedings:				
Other matters:				
Miscellaneous petitions	N/A	3,718	N/A	N/A
Total other proceedings	N/A	3,718	N/A	N/A

Manner of disposition

Number of cases opinion filed 1,750

Boldface headings indicate the classifications used by the CSIM project.
Blank space = Not enough information is known. The case category may or may not be handled by the court.
N/A = This case type is handled by the court, but the data are unavailable.

^cJudge information:

The number of judges serving this court was increased from 7 to 15 effective June 11, 1980.

Source: Administrative Office of the Pennsylvania Courts, 1980 Annual Report (Philadelphia, Pennsylvania). Statistics are from the annual report except that totals have been computed where necessary.

PENNSYLVANIA COMMONWEALTH COURT^a
Intermediate appellate court
9 judges
January 1, 1980 to December 31, 1980

	Beginning pending	Filed	Disposed	End pending
Cases:				
Appeals:				
By notice of appeal	N/A	1,004	X	N/A
By transfer from other courts	N/A	78	X	N/A
By petition for review	N/A	1,884	X	N/A
Total appeals	N/A	2,966	2,701	N/A
Other cases:				
Original proceedings:				
Original jurisdiction	N/A	354	N/A	N/A
Combined original and appellate cases	N/A	14	N/A	N/A
Miscellaneous docket	N/A	192	N/A	N/A
Trials and evidentiary hearings	N/A	269	N/A	N/A
Total	N/A	829	N/A	N/A
Total other cases	N/A	829	N/A	N/A
Total cases	N/A	3,795	2,701	N/A
Other proceedings:				
Other matters:				
Petitions, motions, and applications	N/A	2,565	N/A	N/A

Manner of disposition

By opinion of court or panel 1,029
Withdrawn or dismissed 1,052
Remanded or transferred 248
By stipulation 234
Consolidated 138

Boldface headings indicate the classifications used by the CSIM project.
Blank space = Not enough information is known. The case category may or may not be handled by the court.
N/A = This case type is handled by the court, but the data are unavailable.

^aCourt jurisdiction:

The Commonwealth Court only handles cases involving officials or offices of the Commonwealth of Pennsylvania.

Source: Administrative Office of the Pennsylvania Courts, 1980 Annual Report (Philadelphia, Pennsylvania). Statistics are from the annual report except that totals have been computed where necessary.

PENNSYLVANIA COURT OF COMMON PLEAS
Court of general jurisdiction
59 courts, 310 judges
January 1, 1980 to December 31, 1980

	Beginning pending	Filed	Disposed	End pending
Civil^d:				
Domestic relations:				
Marriage dissolution:				
Divorce	17,329	35,250	34,426	19,2219
Support/custody:				
Custody	1,346	7,927	7,399	1,9699
Adoption	1,241	6,255	6,139	1,5469
Other domestic relations:				
Domestic relations	13,716	82,794	75,838	21,1459
Total	33,632	132,226	123,802 ¹	43,8819
Estate:				
Probate/wills/intestate:				
Orphans' court audits	1,469	19,574	19,702	1,4499
Mental health	300	9,384	9,896	1079
Other civil:				
Civil ^j	21,736	39,272	24,595	39,6319
Arbitration	15,463	38,531	29,246	25,3779
Total	37,199	77,803	53,841	65,0089
Total civil	72,600	238,987	207,241	110,4459
Criminal^d:				
Felony/misdemeanor:				
Criminal ^j	27,885	65,782	54,982	31,9539
Appeal:				
Miscellaneous ^j	2,873	15,271	14,740	3,7589
Postconviction remedy:				
Postconviction appeals	1,080	916	884	1,1379
Total criminal	31,838	81,969	70,606	36,8489
Juvenile:				
Total juvenile	6,552	43,350	43,079	6,8889
Grand total	110,990	364,306	320,926	155,4619

	Trial ^d			Civil dispositions ^m		Criminal (felony/misdemeanor) dispositions	
	Jury	Non-jury	Total	Settlement	Hearing--settled	Guilty pleas	Other
Civil^m	1,775	4,412	6,187	10,637	4,007	26,130	2,251
Criminal (felony/misdemeanor)	2,781	4,936	7,717	1,512	1,173	10,935	202
Total	4,556	9,348	13,904	1,079	1,173	37,065	2,453

Boldface headings indicate the classifications used by the CSIM project.

^dCase definition or unit of count:

A civil case is counted with the filing of a petition or complaint.
The criminal case unit of count is the number of defendants on the information or indictment.
A trial is counted if tried to verdict or sentence, if adjudged guilty.

^gChange in pending does not equal the difference between filings and dispositions:

Figures are as given in the annual report.

^jExplanation of data included in the category:

Civil under other civil includes trespass, assumpsit, equity, and miscellaneous civil cases that are counted when the case is placed at issue as ready for trial.

Criminal under felony/misdemeanor includes felonies, misdemeanors, and trial de novo for appeal.

Miscellaneous appeals include criminal appeals from District Justice Courts and other miscellaneous court actions.

^lSpecial source or revision in the data:

These figures resulted from changes made by the administrative office of the courts during verification.

^mInformation on disposition type or trial data:

Civil trial and civil disposition data include only civil cases in the other civil category.

Source: Administrative Office of the Pennsylvania Courts, 1980 Annual Report (Philadelphia, Pennsylvania). Statistics are from the annual report except that totals have been computed where necessary.

PENNSYLVANIA DISTRICT JUSTICE COURT
Court of limited jurisdiction
555 courts, 531 justices of the peace
January 1, 1980 to December 31, 1980

	Beginning pending	Filed	Disposed	End pending
Civil^d:				
Law:				
Civil complaints	N/A	196,171	190,612	N/A
Total civil	N/A	196,171	190,612	N/A
Criminal^d:				
Ordinance violation:				
Non-traffic citations	N/A	265,034	229,540	N/A
Preliminary hearing:				
Misdemeanor/felony complaints	N/A	103,792	93,132	N/A
Other criminal:				
Summary complaints	N/A	134,333	109,858	N/A
Total criminal	N/A	503,159	432,530	N/A
Traffic:				
Total traffic	N/A	1,235,603	1,105,842	N/A
Grand total	N/A	1,934,933	1,728,984	N/A

Non-jury trial^d

Civil	42,793
Criminal	51,252
Traffic	93,728
Total	187,773

Civil dispositions

Settled at or before trial	37,473
Judgment by default	93,312
Withdrawal of complaint	2,969
Dismissed without prejudice	4,794
Closed--no service	7,229
Other	2,042

Criminal dispositions

	Ordinance violation	Preliminary hearing	Other criminal	Total
Non-jury trial:				
Trial conviction	17,540	--	12,271	29,811
Acquitted	14,628	--	6,183	20,811
Guilty plea	164,086	6,657	59,742	230,485
Substantive defective	1,030	--	258	1,288
Withdrawal of prosecution	15,953	14,219	13,917	44,089
Unable to locate	9,356	--	8,166	17,522
Settled at or before trial	2,377	4,837	7,220	14,434
Bound to court at preliminary hearing	--	32,625	--	32,625
Dismissal at preliminary hearing	--	12,610	--	12,610
Waiver of preliminary hearing	--	16,933	--	16,933
Declared fugitive	--	2,517	--	2,517
Other	4,570	2,734	2,101	9,405

Traffic dispositions

Non-jury trial:	
Acquitted	48,049
Trial conviction	45,679
Guilty plea	875,013
Substantive defect	7,945
Withdrawal of prosecution	53,715
Unable to locate	39,633
Other	35,808

Boldface headings indicate the classifications used by the CSIM project.

N/A = This case type is handled by the court, but the data are unavailable.

-- = Not applicable.

^dCase definitions or unit of count:

A civil case is counted with the filing of a petition or complaint.
The criminal case unit of count is the number of defendants on the information, indictment, or complaint.
A non-jury trial is counted if tried to completion (decision).

Source: Administrative Office of the Pennsylvania Courts, 1980 Annual Report (Philadelphia, Pennsylvania). Statistics are from the annual report except that totals have been computed where necessary.

PHILADELPHIA MUNICIPAL COURT, PENNSYLVANIA
Court of limited jurisdiction
1 court, 21 judges
January 1, 1980 to December 31, 1980

	Beginning pending	Filed	Disposed	End pending
Civil^d:				
Small claims	3,977	50,955	48,608	6,324
Real property rights:				
Landlord and tenant	1,212	18,683	18,886	1,009
Other civil:				
Code enforcement ^j	4,121	27,085	26,745	4,461
Total civil	9,310	96,723	94,239	11,794
Criminal^d:				
Misdemeanor:				
Criminal	5,052	28,182	28,182	4,822 ^g
Private complaints ^j	361	5,743	5,848	256
Total	5,413	33,925	34,030	5,078
Preliminary hearing	1,655	14,719	14,303	1,718 ^g
Total criminal	7,068	48,644	48,333	6,796 ^g
Grand total	16,378	145,367	142,572	18,590 ^g

	Non-jury trial ^d	Criminal dispositions ^m
Criminal ^m	2,930	Guilty pleas 4,272 Nolle prossed 11,638 ARD (rehabilitation program) 8,864 Transferred 478

Boldface headings indicate the classifications used by the CSIM project.

^dCase definition or unit of count:

A civil case is counted with the filing of a petition or complaint.

The criminal case unit of count is the number of defendants on the information or indictment.

A non-jury trial is counted if tried to completion (decision). There are no jury trials in this court.

^gChange in pending does not equal the difference between filings and dispositions:

This was due in part to the placement of 570 records in deferred status and the reinstatement of 340 other records during the court year, a net change of -230 cases. Figures are as given in the annual report.

^jExplanation of data included in the category:

"Private complaints" are criminal complaints filed by a private citizen; "criminal" complaints are filed by the police.

Code enforcement pertains to violations regarding housing, property, etc.

^mInformation on disposition type or trial data:

Criminal trials and criminal disposition types are only for the criminal category listed as misdemeanor: criminal cases.

Source: Administrative Office of the Pennsylvania Courts, 1980 Annual Report (Philadelphia, Pennsylvania). Statistics are from the annual report except that totals have been computed where necessary.

PHILADELPHIA TRAFFIC COURT, PENNSYLVANIA
Court of limited jurisdiction
1 court, 5 judges
January 1, 1980 to December 31, 1980

	Beginning pending	Filed	Disposed	End pending
Traffic^d:				
Total traffic	N/A	2,532,181	561,199	N/A
Grand total	N/A	2,532,181	561,199	N/A

Boldface headings indicate the classifications used by the CSIM project.

N/A = This case type is handled by the court, but the data are unavailable.

^dCase definition or unit of count:

The traffic case unit of count is the number of defendants on the information, indictment, or complaint.

Source: Administrative Office of the Pennsylvania Courts, 1980 Annual Report (Philadelphia, Pennsylvania). Statistics are from the annual report except that totals have been computed where necessary.

PITTSBURGH CITY MAGISTRATES COURT, PENNSYLVANIA
Court of limited jurisdiction
1 court, 8 magistrates
January 1, 1980 to December 31, 1980

	Beginning pending	Filed	Disposed	End pending
Civil^d:				
Real property rights:				
Housing court summary cases	N/A	2,174	N/A	N/A
Total civil	N/A	2,174	N/A	N/A
Criminal^d:				
Preliminary hearing:				
Misdemeanor/felony complaints	N/A	8,702	N/A	N/A
Ordinance violation:				
Miscellaneous citations	N/A	652	N/A	N/A
Other criminal:				
Summary complaints	N/A	12,442	N/A	N/A
Total criminal	N/A	21,796	N/A	N/A
Traffic:				
Parking	N/A	340,781	N/A	N/A
Other traffic violations:				
Misdemeanor/felony	N/A	2,466	N/A	N/A
Traffic citations	N/A	36,061	N/A	N/A
Total	N/A	38,527	N/A	N/A
Total traffic	N/A	379,308	N/A	N/A
Grand total	N/A	403,278	N/A	N/A

Boldface headings indicate the classifications used by the CSIM project.
N/A = This case type is handled by the court, but the data are unavailable.
-- = Not applicable.

^dCase definitions or unit of count:

A civil case is counted with the filing of a petition or complaint.

The criminal case unit of count is the number of defendants on the information, indictment, or complaint.

Source: Administrative Office of the Pennsylvania Courts, 1980 Annual Report (Philadelphia, Pennsylvania). Statistics are from the annual report except that totals have been computed where necessary.

PUERTO RICO COURT SYSTEM, 1980

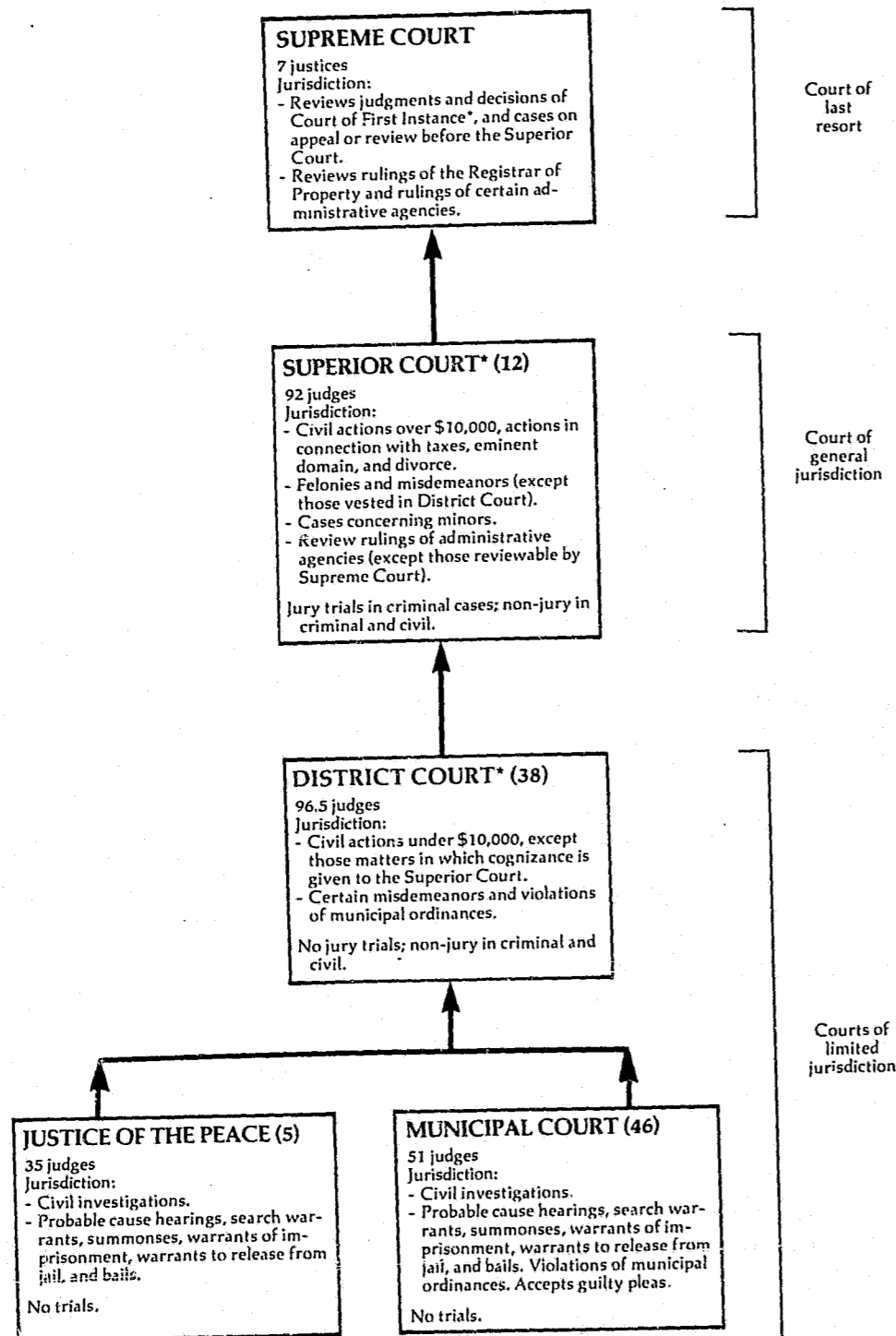

↑ Indicates route of appeal.
*The Court of First Instance consists of two divisions: the Superior Court and the District Court.

PUERTO RICO SUPREME COURT Court of last resort 7 justices July 1, 1979 to June 30, 1980

	Beginning pending	Filed ^J	Disposed	End pending
Cases:				
Appeals:				
Civil	10	45	42	13
Criminal	74	90	91	73
Appeal of administrative agency case:				
Minimum Wage Board	1	0	1	0
Industrial Commission	8	114	95	27
Registrar of property	5	9	10	4
Labor Relations Board	5	17	13	9
Board of Electors	0	8	8	0
Other	0	1	1	0
Total	19	149	128	40
Total appeals	103	284	261	126
Other cases:				
Original proceedings:				
Original jurisdiction:				
Injunction	0	0	0	0
Habeas corpus	1	4	5	0
Mandamus	2	9	10	1
Quo warranto	0	0	0	0
Writ of prohibition	0	4	4	0
Corporate dissolution	0	0	0	0
Total	3	17	19	1
Disciplinary matter:				
Professional conduct (against lawyer)	12	16	17	11
Bringing of charge (against judge)	5	1	3	3
Complaints of Puerto Rico Bar Association	1	0	0	1
Total	18	17	20	15
Advisory opinion cases:				
Certifications	1	4	2	3
Total	22	38	41	19
Requests to appeal:				
Certiorari	71	500	481	90
Civil reviews	89	560	525	124
Total	160	1,060	1,006	214
Total other cases	182	1,098	1,047	233
Total cases	285	1,382	1,308	359

Status of pending caseload (6/30/80)

	Cases in process	
	Submitted	to be resolved
Appeals:		
Civil	3	10
Criminal	12	61
Agency	8	32
Total	23	103
Original proceedings:		
Original jurisdiction	0	1
Disciplinary matter	3	12
Advisory opinion	1	2
Total	4	15
Requests to appeal	36	78
Total cases	63	296

Manner of disposition

Opinion	71 ^M
Per curiam	21
Without opinion	1,216

Time to disposition

Filing to disposition:	Median days
Appeals:	
Criminal	83
Certiorari	32

Disposition of cases

	Appeals				Civil reviews	All other cases	Total
	Civil	Criminal	Agency	total			
Affirmed	10	40	11	61	13	16	90
Reversed	4	11	42	57	72	109	238
Modified	0	3	7	10	40	12	62
Dismissed	27	36	6	69	11	25	105
Writ denied	0	0	61	61	385	341	787
Other	1	1	1	3	4	19	26
Total	42	93	128	261	525	522	1,308

Boldface headings indicate the classifications used by the CSIM project.

^JExplanation of data included in the category:

Filed figures include new filings and restored cases.

^MInformation on disposition type or trial data:

In addition to the 92 majority opinions written, the justices also wrote 24 dissenting, 10 concurring, 7 mixed, and 13 separatas opinions.

Source: Office of Court Administration, Annual Report 1979-1980 and Annual Statistics 1979-80 (Hato Rey, Puerto Rico: 1981). Statistics are from the annual report and annual statistics report except that totals have been computed where necessary.

PUERTO RICO SUPERIOR COURT
Court of general jurisdiction
12 districts, 92 Judges
July 1, 1979 to June 30, 1980

	Beginning pending	Filed ^j	Disposed	End pending
Civil^d:				
Law:				
Debt collections	2,178 ^f	2,684	2,413	2,449
Wages	213 ^f	202	173	241
Total	2,391 ^f	2,885	2,586	2,690
Tort:				
Total	7,149 ^f	4,052	4,472	6,729
Contract:				
Contract executions	16 ^f	19	19	16
Contract ratification	3	3	4	2
Note cancellation	197 ^f	325	334	188
Specific performance to contract	88 ^f	69	54	103
Contract cancellations	52 ^f	89	49	92
Action of nullification	104	72	65	111
Affidavits revision	0	0	0	0
Dissolution of corporation or firm	7	6	4	9
Unclassified			43	
Total	467 ^f	583	572	521
Real property rights:				
Property	4,500 ^f	7,259	7,534	4,225
Transfer of farm title	2	0	2	0
Claim of rights	376 ^f	584	417	500
Expropriation	1,580 ^f	648	689	1,539
Total	6,458 ^f	8,491	8,642	6,264
Domestic relations:				
Marriage dissolution:				
Divorce	6,803	20,903	20,204	7,502
Other domestic relations	6,110 ^f	11,341	11,509	5,942
Total	12,913 ^f	32,244	31,713	13,444
Appeal:				
Appeal of administrative agency case:				
Taxes	171 ^f	67	96	142
Appeal of trial court case:				
Appeals	(j)	(j)	(j)	(j)
Total	171 ^f	67	96	142
Extraordinary writs	987 ^f	1,200	1,393	794
Other civil:				
Other special proceedings ^j	2,927 ^f	12,032	11,887	3,072
License to bear arms	1,231 ^f	38,208	38,381	1,058
Disability	6	35	26	15
Other actions ^j	1,927 ^f	1,238	1,370	1,795
Total	6,091 ^f	51,513	51,664	5,940
Total civil	36,627 ^f	101,035	101,136	39,512
Criminal^d:				
Felony	7,395 ^f	10,927	10,781	7,541
Misdemeanor	6,634 ^f	9,762	10,063	6,333
Preliminary hearing	153 ^f	732	729	156
Appeal	(j)	(j)	(j)	(j)
Total criminal	14,182 ^f	21,421	21,573	14,030
Juvenile^d:				
Criminal-type offense:				
Charges	1,252 ^f	5,546	5,795	1,003
Total juvenile	1,252 ^f	5,546	5,795	1,003
Grand total	52,061 ^f	128,002	128,506	51,557

	Trial ^d			Civil dispositions ^l				
	Jury	Non-jury	Total	Settled	Dismissed	Transfers	Uncontested	Other ^m
Civil:								
Law	--	267	267	421	1,043	215	215	425
Tort	--	425	425	1,599	1,629	600	107	112
Contract	--	85	85	35	135	95	105	117
Real property rights	--	684	684	799	2,668	588	2,709	1,194
Domestic relations:								
Marriage dissolution	--	1,448	1,448	15	4,618	739	9,227	4,352
Other domestic relations	--	1,101	1,101					
Total	--	2,549	2,549	1,454	4,929	1,755	2,075	4,157
Appeal:								
Appeal of administrative agency case								
Appeal of trial court case	--	14	14	1,469	9,547	2,494	11,302	8,509
Total	--	(j)	(j)	27	32	4	19	0
Extraordinary writ	--	167	167	(j)	(j)	(j)	(j)	(j)
Other civil	--	905	905	27	32	4	19	0
Total	--	5,096	5,096	111	829	102	143	41
Criminal:								
Felony	354	2,213	2,567	931	1,367	648	45,434	579
Misdemeanor	19	2,084	2,103	5,392	19,050	4,746	60,034	6,820
Total	373	4,297	4,670					
Grand total	373	9,393	9,766					

	Criminal dispositions		Preliminary hearing	Total
	Felony	Misdemeanor		
Jury trial:				
Convicted	199	10	--	209
Acquitted	155	9	--	164
Non-jury trial:				
Convicted	1,293	987	--	2,280
Acquitted	920	1,097	--	2,017
Guilty plea	4,059	2,462	--	6,521
Total conviction	5,551	3,459	--	9,010
Dismissed	3,501	4,685	--	8,186
Transferred	653	593	--	1,246
Probable cause found	0	0	0	0
No probable cause found	--	--	--	0
Other	220	1	0	221

	Time interval data (months)							
	Average time to disposition	less than 3 months	3-6 months	6-9 months	9-12 months	12-18 months	18-24 months	24 months and over
Civil	1.8 months	63,901	655	219	135	88	43	89
Criminal	4.5 months	298	540	553	635	571	439	848
Juvenile	2.2 months	287	1,360	1,117	412	174	139	90

	Age of pending caseload								
	6 months and under	6 months to 1 year	1-2 years	2-3 years	3-4 years	4-5 years	5-6 years	6-7 years	7 years and over
Civil	18,435	6,281	6,052	2,333	1,215	684	526	356	642
Criminal	7,061	1,360	1,226	632	579	605	734	539	1,138

Boldface headings indicate the classifications used by the CSIM project.
-- = Not applicable.

- ^dCase definition or unit of count:
A civil case is counted with the filing of a petition or complaint.
The criminal case unit of count is the number of charges.
The juvenile case unit of count is the number of charges filed.
- A trial is counted if tried to verdict or decision.
- ^fThe beginning pending figure for the 1980 court year does not equal the end pending figure for the 1979 court year: Figures are as given in the annual report.
- ^jExplanation of data included in the category:
Filed figures include original filings, transfers, and reopened cases.
Appeals of trial court cases are included according to the case type for caseload inventories, trial, and disposition data.
The number of appeals filed in each category was given, but the number of dispositions and pendings could not be separated.
There were civil appeals and criminal appeals filed.

(continued on next page)

Puerto Rico Superior Court (continued)

Other special proceedings include declaration of heir, confiscation, permission of law, and recovery.
Other actions include declaration of private title, nullity of fraudulent trespass, and supplementary orders issued to impugn the document.

¹Special source or revision in the data:
Breakdowns for trial, civil disposition data, and criminal jury and non-jury trial disposition data into categories were supplied by the administrative office of the court during data verification.

Grand total cases disposed figure was corrected by the court administrative office during data verification.

^mInformation on disposition type or trial data:

Civil non-jury trials are the number of contested cases concluded.

Appeal of trial court case data are included according to the case type for civil trial and civil disposition data.

Source: Office of Court Administration, Annual Report 1979-1980 and Annual Statistics 1979-80 (Hato Rey, Puerto Rico: 1981).
Statistics are from the annual report and annual statistics report except that totals have been computed where necessary.

PUERTO RICO DISTRICT COURT
Court of limited jurisdiction
38 courts, 96.5 judges
July 1, 1979 to June 30, 1980

	Beginning pending	Filed ^j	Disposed	End pending
Civil^d:				
Law:				
Debt collections	15,679 ^f	42,700	42,380	15,999
Wages	513 ^f	940	826	627
Total	16,192 ^f	43,640	43,206	16,626
Tort	1,806 ^f	1,861	2,064	1,603
Real property rights:				
Property	358 ^f	587	610	335
Domestic relations:				
Family relations	342 ^f	3,157	3,114	385
Appeal:				
Appeal of administrative agency case:				
Taxes	4	9	5	8
Other civil:				
Special proceedings	815 ^f	4,939	4,756	998
Other	464 ^f	625	670	419
Total	1,279 ^f	5,564	5,426	1,417
Total civil	19,981	54,818	54,425	20,374
Criminal^d:				
Misdemeanor:				
Criminal categories	8,853 ^f	42,866	43,633	8,086
Ordinance violation:				
Infractions of municipal ordinances except traffic	54	280	295	39
Preliminary hearing	9,931 ^f	16,561	17,816	8,676
Total criminal	18,838 ^f	59,707	61,744	16,801
Traffic:				
Total traffic	7,398 ^f	49,659	50,313	6,744
Grand total	46,217 ^f	164,184	166,482	43,919 ^j

	Trial ^d			Civil dispositions ^l				
	Jury	Non-jury	Total	Settled	Dismissed	Transferred	Uncontested	Other
Civil:^m								
Law	--	4,943	4,943	2,513	22,087	616	5,530	7,517
Tort	--	403	403	476	955	95	88	47
Real property rights	--	82	82	52	287	24	106	59
Domestic relations	--	64	64	3	140	47	2,613	247
Appeal:								
Appeal of administrative agency case	--	2	2	1	1	0	0	1
Other civil	--	1,184	1,184	156	1,783	149	1,788	366
Total	--	6,678	6,678	3,201	25,253	931	10,125	8,237
Criminal	--	8,424	8,424					
Traffic	--	4,314	4,314					

Traffic dispositions

Non-jury trial:	
Convicted	1,930
Acquitted	2,384
Guilty plea	33,514
Total conviction	34,828
Dismissed	12,157
Transferred	328

Criminal dispositions

	Misdemeanor and Ordinance violation	Preliminary hearing	Total
Non-jury trial:			
Convicted	2,771	--	2,771
Acquitted	5,653	--	5,653
Guilty plea	14,334	--	14,334
Total conviction	17,105	--	17,105
Dismissed	20,015	3,337	23,352
Transferred	1,155	123	1,278
Transferred to Superior Court on misdemeanor	--	214	214
Probable cause found	--	8,810	8,810
No probable cause found ..	--	2,897	2,897
Renounced	--	2,005	2,005
Other	--	430	430

Time to disposition (months)

Time from filing to disposition:	Median
Civil	2.1
Criminal ^j	0.9
Traffic	0.8

Boldface headings indicate the classifications used by the CSIM project.
N/A = This case type is handled by the court but the data were unavailable.
-- = Not applicable.

^dCase definition or unit of count:

A civil case is counted with the filing of a petition or complaint.
The criminal case unit of count is the number of charges.
A trial is counted if tried to verdict or decision.

^fThe beginning pending figure for the 1980 court year does not equal the end pending figure for the 1979 court year.
Figures are as given in the annual report.

^jExplanation of data included in the category:

Filed figures include original filings, transfers, and reopened cases.
The number of cases pending at the end of the year includes inactive cases. There were 5,596 inactive cases pending at the end of the year.

Criminal time to disposition data re given for misdemeanor and ordinary violation cases only.

^lSpecial source or revision in the data:

Breakdowns for civil trial and disposition data were supplied by the administrative office of the court during data verification.
^mInformation on disposition type or trial data:
Civil non-jury trials are the number of contested civil cases concluded by trial.

Source: Office of Court Administration, Annual Report 1979-1980 and Annual Statistics 1979-80 (Hato Rey, Puerto Rico: 1981).
Statistics are from the annual report and annual statistics report except that totals have been computed where necessary, and additional data were supplied by the administrative office of the court during data verification.

PUERTO RICO JUSTICES OF THE PEACE
Court of limited jurisdiction
5 courts, 5 regular judges and 30 special judges and honorary magistrates
July 1, 1979 to June 30, 1980

There were no data available for cases handled by the Justices of the Peace for 1980.

PUERTO RICO MUNICIPAL COURT
Court of limited jurisdiction
46 courts, 51 judges
July 1, 1979 to June 30, 1980

There were no data available for cases handled by the Municipal Court for 1980.

RHODE ISLAND COURT SYSTEM, 1980

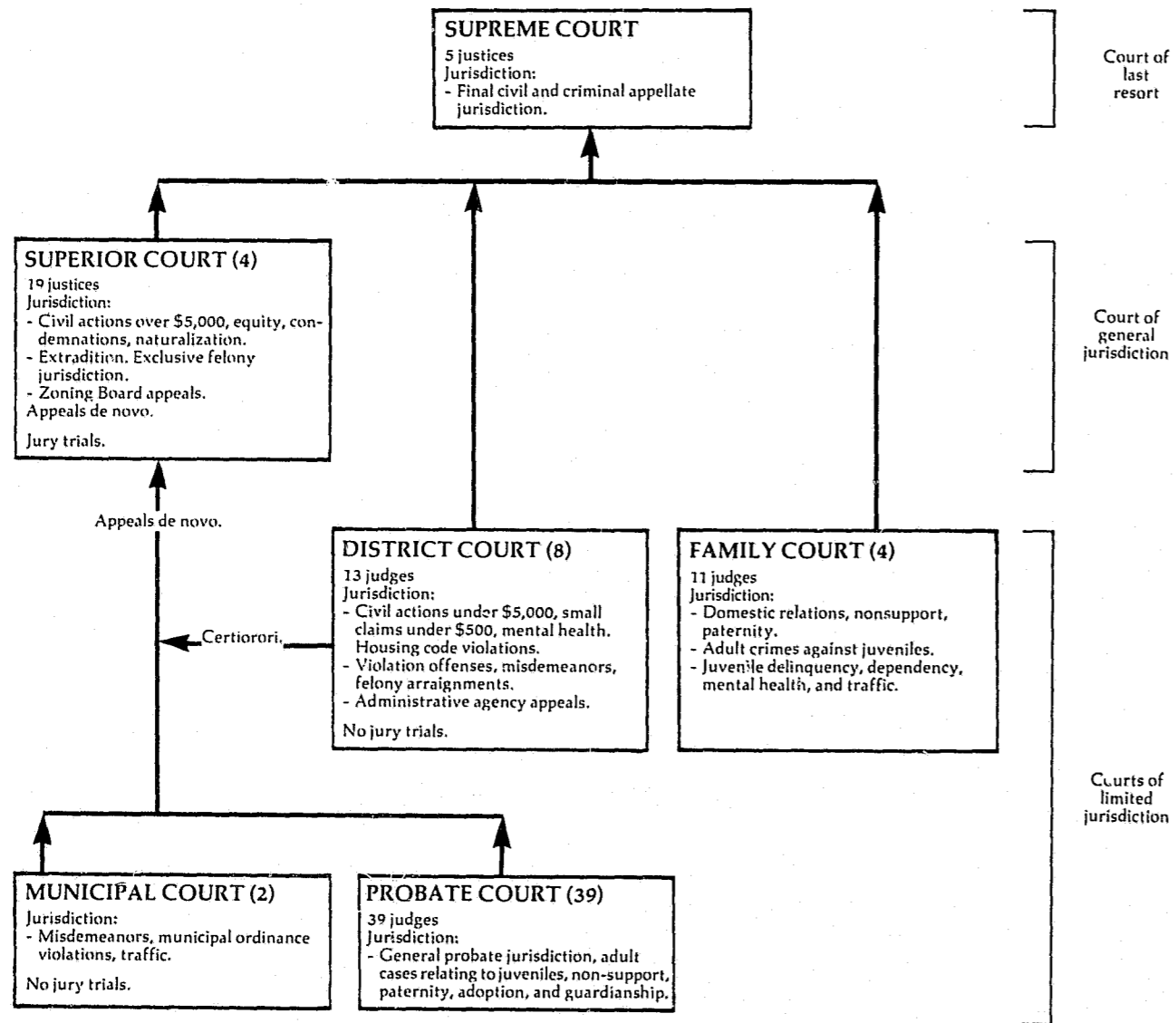

↑ Indicates route of appeal.

RHODE ISLAND SUPREME COURT Court of last resort 5 justices October 1, 1979 to September 30, 1980

	Beginning pending	Filed	Disposed	End pending
Cases:				
Appeals:				
Civil:				
Civil	248	230	178	300
Domestic relations/custody/adoption	39	50	34	55
Total	287	280	212	355
Criminal	147	116	112	151
Appeal of administrative agency case:				
Workmen's compensation	46	24	33	37
Total appeals	480	420	357	543
Other cases:				
Original proceedings:				
Original jurisdiction:				
Habeas corpus	6	23	25	4
Miscellaneous petitions	4	12	11	5
Total	10	35	36	9
Disciplinary:				
Bar disciplinary	3	9	12	0
Advisory opinion:				
Certified question	7	4	7	4
Other	0	1	0	1
Total	20	49	55	14
Requests to appeal:				
Certiorari	77	139	132	84
Total other cases	97	188	187	98
Total cases	577	608	544	641

Boldface headings indicate the classifications used by the CSIM project.

Source: Unpublished data provided by the Administrative Office of the Courts. Statistics are from the unpublished data except that totals have been computed where necessary.

RHODE ISLAND SUPERIOR COURT
Court of general jurisdiction
4 counties, 19 justices
January 1, 1980 to December 31, 1980

	Beginning pending	Filed	Disposed	End pending
Civil^d:				
Appeal of trial court case	N/A	X	N/A	N/A
Other civil	N/A	X	N/A	N/A
Total civil	N/A	7,158	N/A	N/A
Criminal^d:				
Felony/misdemeanor:				
Defendant cases	N/A	3,667	3,462	N/A
Appeal	N/A	772	N/A	N/A
Total criminal	N/A	4,439	3,462 ⁱ	N/A
Grand total	N/A	11,597	3,462 ⁱ	N/A

Boldface headings indicate the classifications used by the CSIM project.
N/A = This case type is handled by the court but the data are unavailable.
X = The data for this case type are known to be included in the total but were not available by category.

^dCase definition or unit of count:
A civil case is counted with the filing of a petition or complaint.
The criminal case unit of count is the number of defendants on the indictment.
ⁱData are not complete:
The only disposition data that were available were the number of criminal defendant cases disposed. Total criminal disposed figure does not include appeals disposed. Grand total disposed does not include any civil cases or criminal appeals disposed.

Source: Unpublished data provided by the Administrative Office of the Courts. Statistics are from the unpublished data except that totals have been computed where necessary.

RHODE ISLAND DISTRICT COURT
Court of limited jurisdiction
8 divisions, 13 judges
January 1, 1980 to December 31, 1980

	Beginning pending	Filed	Disposed	End pending
Civil^d:				
Law:				
Regular civil	N/A	23,308	20,174	N/A
Small claims	N/A	7,796	5,860	N/A
Total civil	N/A	31,104	26,034	N/A
Criminal^d:				
Misdemeanor ^j	N/A	31,944 ^j	31,522 ^j	N/A
Preliminary hearing:				
Felony	N/A	7,878	N/A	N/A
Total criminal	N/A	39,822 ^j	31,522 ^j	N/A
Traffic^j:				
Total traffic ^j	N/A	(J)	(J)	N/A
Grand total ⁱ	N/A	70,926	57,556 ⁱ	N/A

	Trial ^d		
	Jury	Non-jury	Total
Civil	--	3,680	3,680
Criminal	--	632	632
Total	--	4,312	4,312

Boldface headings indicate the classifications used by the CSIM project.
N/A = This case type is handled by the court but the data are unavailable.
-- = Not applicable.

^dCase definition or unit of count:
A civil case is counted with the filing of a petition or complaint.
The criminal case unit of count is the number of indictments or complaints.
A non-jury trial is counted at the point when an opening statement or the introduction of any evidence occurs. Criminal trials include changed pleas.
ⁱData are not complete:
Misdemeanor and grand total figures do not include motor vehicle violations handled by the Administrative Adjudication Division of the Department of Transportation.
Total criminal and grand total disposed figures do not include criminal preliminary hearing cases disposed.
Traffic (motor vehicle) violations handled by the Administrative Adjudication Division of the Department of Transportation are not included in figures given.
^jExplanation of data included in the category:
Traffic cases not handled by the Administrative Adjudication Division are included with the misdemeanor data.
^mInformation on disposition type on trial data:
The number of criminal trials includes cases disposed after a changed plea.

Source: Unpublished data provided by the Administrative Office of the Courts. Statistics are from the unpublished data except that totals have been computed where necessary.

RHODE ISLAND FAMILY COURT
Court of limited jurisdiction
4 counties, 11 judges
January 1, 1980 to December 31, 1980

	Beginning pending	Filed	Disposed	End pending
Civil^d:				
Domestic relations:				
Marriage dissolution:				
Absolute divorce	N/A	5,191	N/A	N/A
Adoption	N/A	N/A	N/A	N/A
Other domestic relations:				
Termination of parental rights	N/A	201	N/A	N/A
Total	N/A	5,392	N/A	N/A
Total civil	N/A	5,392	N/A	N/A
Juvenile:				
Criminal-type offense:				
Wayward/delinquent	N/A	5,624 ^k	N/A	N/A
Non-offense:				
Dependency, neglect, and abuse	N/A	636	N/A	N/A
Other juvenile	N/A	662	N/A	N/A
Total juvenile	N/A	6,922	N/A	N/A
Grand total	N/A	12,314	N/A	N/A

Boldface headings indicate the classifications used by the CSIM project.
N/A = This case type is handled by the court, but the data are unavailable.

^dCase definition or unit of count:
A civil case is counted with the filing of a petition or complaint.
The criminal case unit of count is the number of indictments or complaints.
^kAdditional information:
The method of counting wayward/delinquent cases changed during FY 1980. In previous years, the count represented the number of petitions filed, from 1980 on it represents the number of referrals.

Source: Statistics are from the annual report except that totals have been computed where necessary.

RHODE ISLAND MUNICIPAL COURT
Court of limited jurisdiction
2 courts
January 1, 1980 to December 31, 1980

There were no data available for cases handled in the Municipal Court for 1980. The Municipal Courts are local courts operated independently by two cities.

RHODE ISLAND PROBATE COURT
Court of limited jurisdiction
39 courts, 39 judges
January 1, 1980 to December 31, 1980

There were no data available for cases handled in the Probate Court for 1980. The Probate Court function is handled by independent probate judges chosen and paid by each of the 39 cities and towns.

SOUTH CAROLINA COURT SYSTEM, 1980

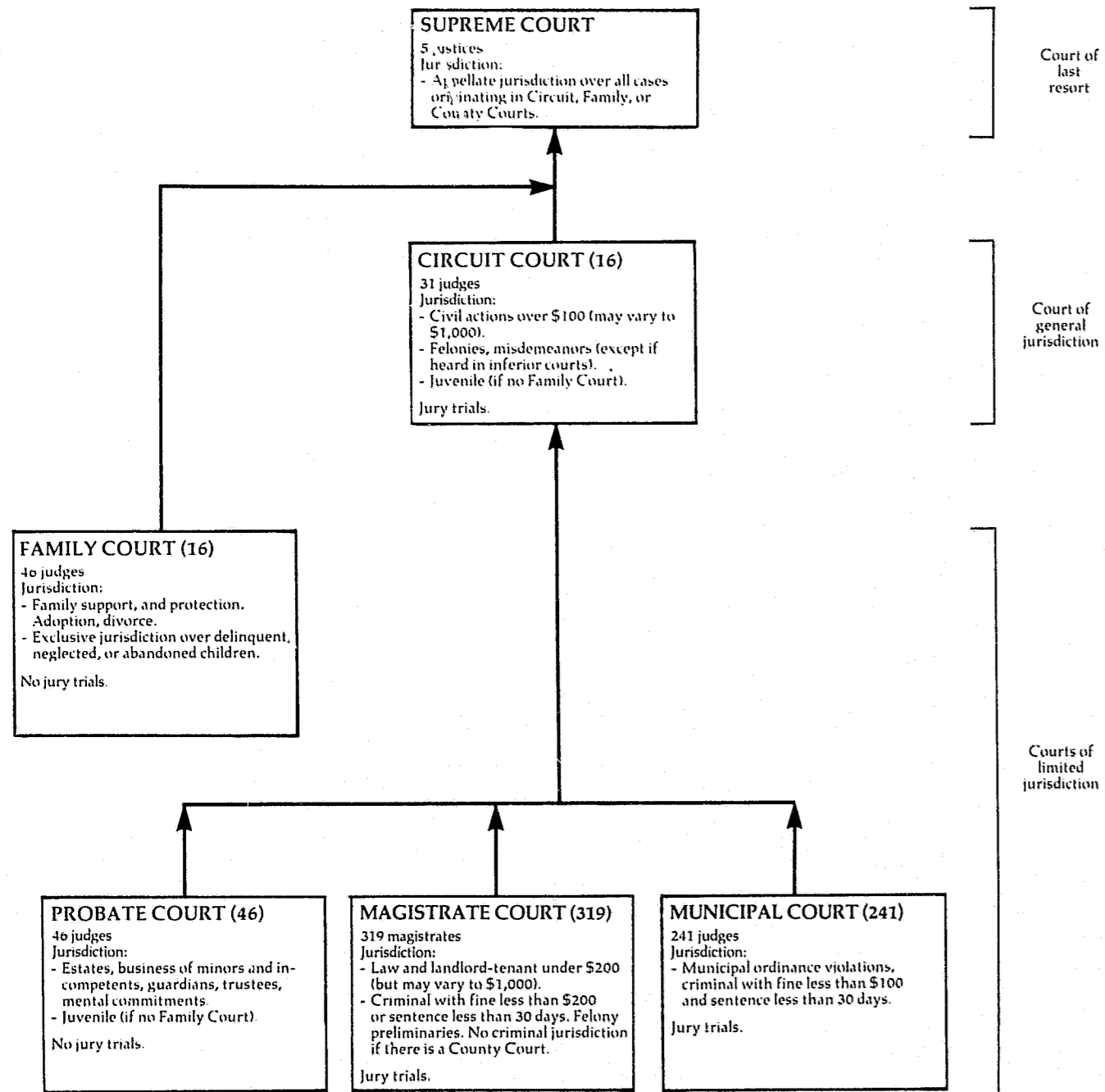

↑ Indicates route of appeal.

CONTINUED

5 OF 6

SOUTH CAROLINA SUPREME COURT
Court of last resort
5 Justices
January 1, 1980 to December 31, 1980

Cases:	Beginning pending	Filed ^d	Disposed	End per ^g
Appeals:				
Civil ^j	N/A	552	N/A	N/A
Criminal ^j	N/A	231	N/A	N/A
Postconviction remedy:				
Postconviction	N/A	123	N/A	N/A
Total appeals	N/A	906	N/A	N/A
Other cases:				
Original proceedings:				
Original jurisdiction	N/A	4	N/A	N/A
Disciplinary matter	N/A	11	N/A	N/A
Total	N/A	15	N/A	N/A
Requests to appeal	N/A	15	N/A	N/A
Total other cases	N/A	15	N/A	N/A
Total cases	N/A	921	N/A	N/A
Other proceedings:				
Other matters:				
Motions	0	976	945	31
Total other proceedings	0	976	945	31

Manner of disposition

Regular opinions	253
Rule 23 (memorandum opinions)	387
Dismissal	35
Total	675

Boldface headings indicate the classifications used by the CSIM project.
Blank space = Not enough information is known. The case category may or may not be handled by the court.
N/A = This case type is handled by the court, but the data are unavailable.

^dCase definition or unit of count:

A case is counted in this court only when it is docketed. Notices of appeal are filed on many cases that are never docketed. There were 2,071 notices of appeal filed with this court during 1980; however, 831 were dismissed.

^jExplanation of data included in the category:

Civil appeals include "straight" and Rule 29 appeals and appeals of cases from the Family Court.
Criminal appeals include regular and "no merit" appeals.

Source: The Judicial Department of South Carolina 1980 Annual Report (Darlington, South Carolina), except that totals have been computed where necessary.

SOUTH CAROLINA CIRCUIT COURT^{ab}
 Court of general jurisdiction
 16 circuits, 31 judges
 January 1, 1980 to December 31, 1980^b

	Beginning pending	Filed	Disposed	End pending
Civil^d:				
Total civil	22,661 ^f	38,359	41,330	19,690
Criminal^d:				
Felony/misdemeanor:	7,790 ^f	34,147	33,722	8,215
Criminal ^j	7,790 ^f	34,147	33,722	8,215
Total criminal ^j				
Grand total ^j	30,451 ^f	72,506	75,052	27,905

Criminal Dispositions

Conviction	1,161
Guilty plea--whole charge	25,448
Guilty plea--other charge	141
Acquittal	335
Dismissed (judicial dismissal)	1,728
NoI-prossed	4,366
Bail forfeiture (bond estreated) ...	14
Transferred	529

Age of pending caseload

	0-90 days	91-180 days	181-365 days	365-540 days	Over 540 days
Criminal:					
Felony/misdemeanor ...	2,426	1,429	1,141	679	2,540

Boldface headings indicate the classifications used by the CSIM project.

^aCourt jurisdiction: The Circuit Court in South Carolina is divided into two parts: civil cases are heard in Court of Common Pleas, criminal cases in the Court of General Sessions.

^bParticular court or reporting system information: On July 1, 1980 the County Courts were phased out, and all cases pending in them were transferred to the Circuit Court.

^dCase definition or unit of count: A civil case is counted with the filing of a petition or complaint.

The criminal case unit of count is the number of indictments.

^fBeginning pending figure for the 1980 court year does not equal the end pending figure for the 1979 court year: Figures are as given in the annual report and additional information.

^jExplanation of data included in the category: Criminal data for felony/misdemeanor, total criminal, and grand total include criminal cases handled in the County Court and Civil and Criminal Court.

Source: The Judicial Department of South Carolina, Annual Report 1980 (Darlington, South Carolina). Statistics are from annual report except that totals have been computed where necessary.

SOUTH CAROLINA MAGISTRATE COURT
 Court of limited jurisdiction
 319 courts, 319 magistrates
 January 1, 1980 to December 31, 1980

	Beginning pending	Filed	Disposed	End pending
Civil^d:				
Law:				
Civil	3,032 ^f	90,748	91,658	2,122
Total civil	3,032 ^f	90,748	91,658	2,122
Criminal^d:				
Misdemeanor:	X	82,869	X	X
Non-traffic	974 ^f	19,847	19,379	1,442
Preliminary hearing				
Total criminal	X	102,716	X	X
Traffic:				
DWI/DUI:				
Driving under the influence	X	10,725	X	X
Other traffic violation:				
Other	X	417,077	X	X
Total traffic	X	427,802	X	X
Grand total	7,282 ^f	621,266	620,860	7,688

Trial^d

	Jury	Non-jury	Total
Civil	497	16,982	17,479
Criminal and traffic ..	3,159	98,844	102,003
Total	3,656	115,826	119,482

Criminal dispositions

	Misdemeanor and traffic	Preliminary hearing
Forfeiture/guilty plea	407,820	--
NoI Pros	--	1,355
Bound over	--	14,458
Discharged	--	3,566

Boldface headings indicate the classifications used by the CSIM project.
 N/A = This case type is handled by the court, but the data are unavailable.
 X = The data for this case type are known to be included in the total but were not available by category.

^dCase definition or unit of count:

A civil case is counted with the filing of a petition or complaint.

The criminal case unit of count is the number of arrest warrants or official summons filed with the court.

A jury trial is counted if the case is concluded by jury, and judgment on the verdict has been rendered and filed. A non-jury trial is counted when judgment has been rendered and filed.

^fBeginning pending figure for the 1980 court year does not equal the end pending figure for the 1979 court year: Figures are as given in the annual report.

Source: The Judicial Department of South Carolina, Annual Report 1980 (Darlington, South Carolina). Statistics are from the annual report except that totals have been computed where necessary.

SOUTH CAROLINA PROBATE COURT
 Court of limited jurisdiction
 46 courts, 46 judges
 January 1, 1980 to December 31, 1980

There were no data available for cases handled in the Probate Court for 1980.

SOUTH CAROLINA MUNICIPAL COURT
 Court of limited jurisdiction
 241 courts, 241 judges
 January 1, 1980 to December 31, 1980

	Beginning pending	Filed	Disposed	End pending
Criminal^d:				
Misdemeanor:				
Non-traffic	X	42,901	X	X
Ordinance violation:				
Municipal ordinance	X	45,836	X	X
Preliminary hearing	410	5,513	5,123	800
Total criminal	X	94,250	X	X
Traffic:				
DWI/DUI:				
DUI first	X	6,942	X	X
Other traffic violation:				
Other traffic	X	152,387	X	X
Total traffic	X	159,329	X	X
Grand total	5,688	253,579	253,916	5,351

Trial^d

	Jury	Non-jury	Total
Criminal and traffic ..	2,284	51,871	54,155

Criminal and traffic dispositions

	Misdemeanor, ordinance violation and traffic	Preliminary hearing
Forfeiture/guilty plea ..	194,638	--
NoI pros	--	425
Bound over	--	3,758
Discharged	--	940

Boldface headings indicate the classifications used by the CSIM project.
 N/A = This case type is handled by the court, but the data are unavailable.
 X = The data for this case type are known to be included in the total but were not available by category.

^dCase definition or unit of count:

The criminal case unit of count is the number of arrest warrants or official summons filed with the court.

A jury trial is counted if the case is concluded by jury, and judgment on the verdict has been rendered and filed. A non-jury trial is counted when the case is concluded without a jury trial.

Source: The Judicial Department of South Carolina, Annual Report 1980 (Darlington, South Carolina). Statistics are from the annual report except that totals have been computed where necessary.

SOUTH CAROLINA FAMILY COURT
Court of limited jurisdiction
16 courts, 46 judges
January 1, 1980 to December 31, 1980

	Beginning pending	Filed	Disposed	End pending
Civil:				
Domestic relations	12,693	43,054	42,874	12,873
Other civil	X	X	X	X
Total civil	X	X	X	X
Traffic:				
Other traffic violation ^j	X	X	X	X
Total traffic	X	X	X	X
Juvenile:				
Total juvenile	X	X	X	X
Grand total	14,41^f	53,184	53,138	14,462

Age of pending caseload

	0-90 days	91-180 days	181-270 days	271-365 days	366-540 days	Over 540 days
Grand total ..	7,482	4,534	1,645	468	249	84

Boldface headings indicate the classifications used by the CSIM project.
X = The data for this case type are known to be included in the total but were not available by category.
-- = Not applicable.

^dCase definition or unit of count:
A civil case is counted with the filing of a petition or complaint.
^fBeginning figure for the 1980 court year does not equal the end pending figure for the 1979 court year:
Figures are as given in the annual report.

^jExplanation of data included in the category:
The traffic jurisdiction of this court includes juvenile traffic law violation cases, only.
The juvenile jurisdiction of this court includes criminal-type offense, non-offense, and other juvenile cases.

Source: The Judicial Department of South Carolina, Annual Report 1980 (Darlington, South Carolina). Statistics were from the annual report except that totals have been computed where necessary.

SOUTH DAKOTA COURT SYSTEM, 1980

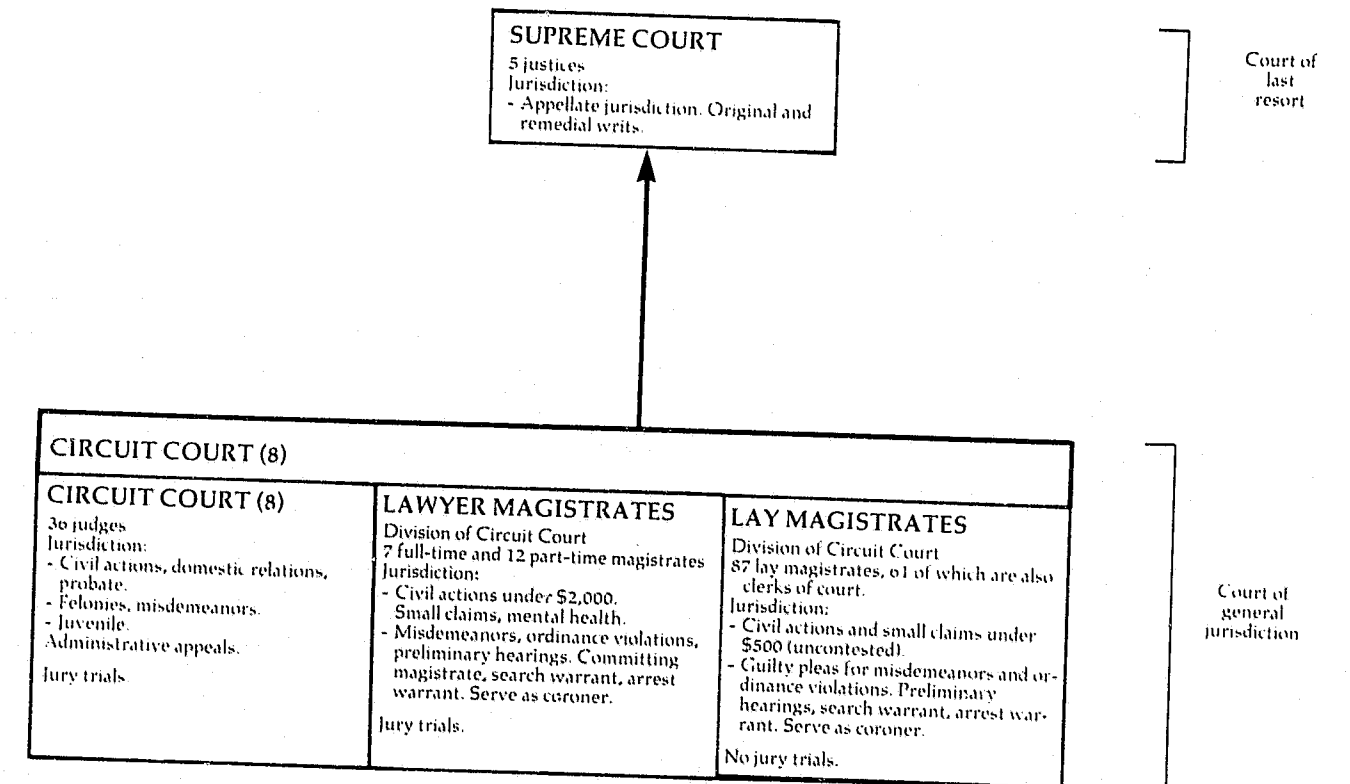

↑ Indicates route of appeal.

SOUTH DAKOTA SUPREME COURT
Court of last resort
5 Justices
July 1, 1979 to June 30, 1980

	Beginning pending	Filed	Disposed	End pending
Cases:				
Appeals:				
Total appeals	X	311 ^J	X	X
Other cases:				
Original proceedings:				
Original jurisdiction:				
Habeas corpus	X	X	X	X
Mandamus	X	X	X	X
Prohibition	X	X	X	X
Bail	X	X	X	X
Writs	X	X	X	X
Certificate of probable cause	X	X	X	X
Execution stay	X	X	X	X
Certiorari	X	X	X	X
Other	X	X	X	X
Total	X	X	X	X
Disciplinary:				
Attorney suspension	X	X	X	X
Advisory opinion	X	X	X	X
Total	X	20	X	X
Requests to appeal:				
Petition for allowance of appeal	X	28	X	X
Total other cases	X	48	X	X
Total cases	276	359	346	289

Manner of disposition	Status of pending caseload (6/30/80)
Opinion	Not ready for calendar
Order of dismissal or denial	Ready for argument/submission
	Submitted and pending

Boldface headings indicate the classifications used by the CSIM project.
N/A = This case type is handled by the court, but the data are unavailable.
X = The data for this case type are known to be included in the total but were not available by category.

^JExplanation of data included in the category:
Appeals filed figure includes reinstated appeals.

^MInformation on disposition type or trial data:

These 170 opinions disposed of 202 cases.
There were 95 cases disposed of by the 93 orders of dismissal; the 31 orders of denial disposed 31 cases.

Source: State Court Administrator's Office, Benchmark: Annual Report of the South Dakota Unified Judicial System, FY 1980 (Pierre, South Dakota: January, 1981). Statistics are from the annual report except that totals have completed where necessary.

SOUTH DAKOTA CIRCUIT COURT
Court of general jurisdiction
8 circuits, 36 Judges^C
July 1, 1979 to June 30, 1980

	Beginning pending	Filed	Disposed	End pending
Civil:				
Small claims	N/A	16,432	13,960	N/A
Domestic relations:				
Marriage dissolution:				
Divorce	N/A	3,518	3,404	N/A
Adoption	N/A	516	N/A	N/A
Total	N/A	4,034	3,404 ^I	N/A
Estate:				
Probate/wills/intestate:				
Probate	N/A	4,223	N/A	N/A
Mental health	N/A	599	N/A	N/A
Other civil	N/A	9,255	N/A	N/A
Total civil	N/A	34,543	17,364 ^I	N/A
Criminal:				
Felony:				
Felony	N/A	2,809 ^I	3,521	N/A
Misdemeanor:				
Class 1 ^J	N/A	8,757 ^I	9,441	N/A
Class 2 ^J	N/A	(J) ^I	(J)	N/A
Total	N/A	8,757 ^I	9,441 ^I	N/A
Total criminal	N/A	11,566 ^I	12,962 ^I	N/A
Traffic:				
Other traffic violation:				
Class 2 ^J	N/A	115,829 ^J	112,113 ^J	N/A
Petty offense ^J	N/A	1,481 ^I	1,267	N/A
Total	N/A	117,310 ^J	113,380 ^J	N/A
Total traffic	N/A	117,310 ^J	113,380 ^J	N/A
Juvenile:				
Criminal-type offense:				
Delinquency	N/A	3,182	N/A	N/A
Status offense:				
Child in need of supervision	N/A	411	N/A	N/A
Other juvenile:				
Juvenile	N/A	1,833	N/A	N/A
Total juvenile	N/A	5,426	N/A	N/A
Grand total	N/A	168,845	143,706^I	N/A

	Trial ^d			Criminal and traffic dispositions		
	Jury	Non-jury	Total	Felony	Class 1 & 2 misdemeanors	Total
Civil:						
Small claims	--	2,119	2,119	Guilty plea/dismissed	2,432	119,804
Marriage dissolution	--	762	762	Preliminary hearing held	940	1,339
Other civil	154	923	1,077			
Total	154	3,804	3,958			
Criminal and traffic:						
Felony	117	32	149			
Misdemeanors classes 1 & 2	242	2,601	2,843			
Total	359	2,633	2,992			
Grand total	513	6,437	6,950			

Civil dispositions

	Default
Small claims	11,841
Marriage dissolution	2,642
Other civil	5,984

Boldface headings indicate the classifications used by the CSIM project.
N/A = This case type is handled by the court, but the data are unavailable.
-- = Not applicable.

CJudge information:

This court is also served by 7 full-time and 12 part-time lawyer magistrates (11.7 FTE), 26 lay magistrates, and 61 lay magistrates/clerks (6.1 FTE).

dCase definition or unit of count:

A civil case is counted with the filing of a petition or complaint.
The criminal case unit of count is the number of informations or indictments.
The juvenile case unit of count is the number of referrals.
A jury trial is counted when the jury is sworn.
A non-jury trial is counted at the point when an opening statement or the introduction of any evidence occurs.

(continued on next page)

South Dakota Circuit Court (continued)

Data are not complete:
 Total misdemeanor and total criminal filed and disposed figures do not include criminal Class 2 misdemeanors. They are included in the grand total figures.
 Total civil disposed does not include adoption, prolate, mental health, or other civil cases.
 Criminal filed and disposed figures do not include criminal Class 1 misdemeanors. These figures are included in the grand total figures.

Explanation of data included in the category:
 Offenses included in Class 1 misdemeanors are reckless driving, simple assault, and driving while intoxicated.
 Offenses included in Class 2 misdemeanors are approximately 80% traffic cases. The remaining 20% are criminal cases and include disorderly conduct, prostitution, and gambling. Petty offenses are defined as vehicle equipment violations. The total number of these cases filed and disposed are given in the traffic category since traffic is the majority of these cases.

Traffic data for DWI/DUI cases are included in with the Class 1 misdemeanor data on the court profile.

Additional information:
 The juvenile caseload is handled by the court services department. There were 62.5 full-time equivalent court service officers during 1980.

Special source or revision in the data:
 Filing figures for criminal and traffic cases were supplied by the Administrative Office of the Court during data verification.

Source: State Court Administrator's Office, Benchmark: Annual Report of the South Dakota Unified Judicial System, FY 1980 (Pierre, South Dakota: January 1981). Statistics are from the biennial report except that totals have been computed where necessary, and additional information was supplied by the Administrative Office of the Court during data verification.

TENNESSEE COURT SYSTEM, 1980

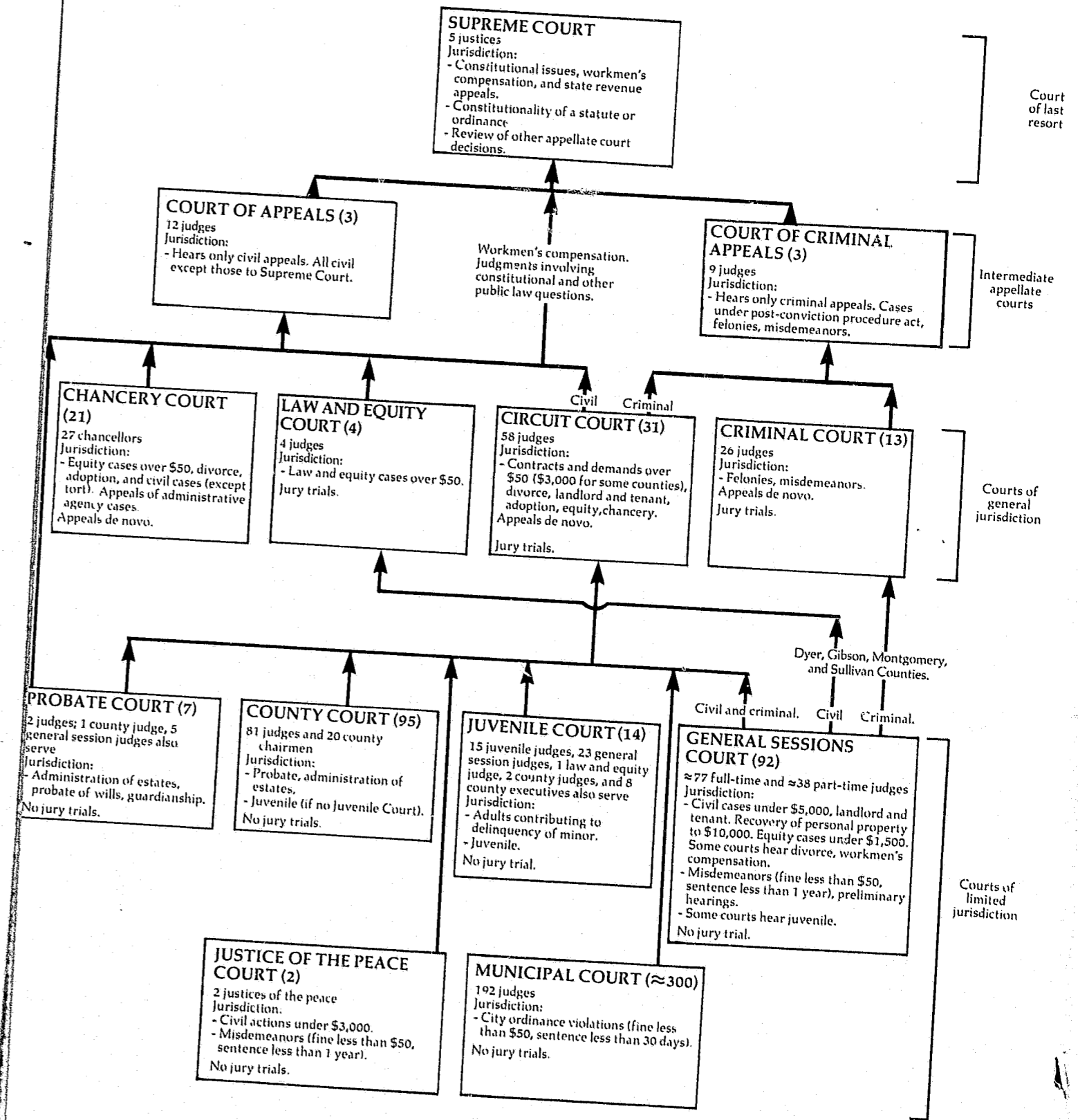

↑ Indicates route of appeal.

TENNESSEE SUPREME COURT
Court of last resort
5 justices
January 1, 1980 to December 31, 1980

	Beginning pending	Filed	Disposed	End pending
Cases:				
Appeals	99 ^l	131 (78) ^e	221	87 ^h
Total appeals	99 ^l	131 (78) ^e	221	87 ^h
Other cases:				
Requests to appeal:				
Certiorari	142 ^l	602	524 (78) ^e	142 ^h
Total other cases	142 ^l	602	524 (78) ^e	142 ^h
Total cases	241^l	733 (78)^e	745 (78)^e	229^h

Disposition of cases

	Appeals	Requests to appeal	Total
Affirmed	67	--	67
Reversed	20	--	20
Reversed and remanded	39	--	39
Affirmed in part--reversed in part ..	10	--	10
Reversed and dismissed	7	--	7
Modified and affirmed	6	--	6
Affirmed and remanded	24	--	24
Order denying petition	17	--	17
Dismissals	6	--	6
Remanded	8	--	8
Transferred	15	--	15
Granted	--	78	78
Denied	--	509	509
Other	2	15	17

Boldface headings indicate the classifications used by the CSIM project.
-- = Not applicable.

^eCases not included in the total to avoid double counting:
Petitions for certiorari granted are not counted as disposed until the appeal is disposed; a filing is not counted for the resulting appeal. These granted petitions are the numbers appearing in parentheses.

^hFigure was computed:

End pending data were computed from beginning pending, filed and disposed figures.

^lSpecial source or revision in data:

Beginning pending data for 1980 were taken from the 1979 Annual Report where they are given as end pending figures for the 1979 court year.

Source: Executive Secretary, Supreme Court of Tennessee, 1980 Annual Report (Nashville, Tennessee). Statistics are from the annual report except that totals have been computed where necessary.

TENNESSEE COURT OF APPEALS^a
Intermediate appellate court
3 divisions, 12 judges
January 1, 1980 to December 31, 1980

	Beginning pending	Filed	Disposed	End pending
Cases:				
Appeals:				
Civil	298 ^l	806	741	363 ^h
Total appeals	298 ^l	806	741	363 ^h
Other cases:				
Requests to appeal	--	--	--	--
Total other cases	--	--	--	--
Total cases	298^l	806	741	363^h

Disposition of appeals

Affirmed	255
Reversed	12
Reversed and remanded	104
Affirmed in part and reversed in part ..	28
Reversed and dismissed	31
Remanded	23
Modified and affirmed	44
Affirmed and remanded	111
Order denying petition	33
Other	6
Dismissed	86
Transferred	8

Boldface headings indicate the classifications used by the CSIM project.
Blank space = Not enough information is known. The case category may or may not be handled by the court.

^aCourt jurisdiction:

This court has civil jurisdiction only.

^hFigure was computed:

End pending data were computed from beginning pending, filed and disposed data.

^lSpecial source or revision in data:

Beginning pending data for 1980 were taken from the 1979 Annual Report where they are given as end pending data for the 1979 court year.

Source: Executive Secretary, Supreme Court of Tennessee, 1980 Annual Report (Nashville, Tennessee). Statistics are from the annual report except that totals have been computed where necessary.

TENNESSEE COURT OF CRIMINAL APPEALS^a
Intermediate appellate court
3 divisions, 9 judges
January 1, 1980 to December 31, 1980

	Beginning pending	Filed	Disposed	End pending
Cases:				
Appeals:				
Criminal	X	704	X	X
Total appeals	X	704	X	X
Other cases:				
Total other cases	X	10	X	X
Total cases	293^l	714	694	313^h

Disposition of cases

Affirmed	455
Reversed	4
Reversed and remanded	50
Affirmed in part and reversed in part ..	16
Reversed and dismissed	17
Remanded	5
Modified and affirmed	11
Affirmed and remanded	6
Order denying petition	13
Other	2
Dismissed	113
Transferred	2

Boldface headings indicate the classifications used by the CSIM project.
Blank space = Not enough information is known. The case category may or may not be handled by the court.
X = The data for this case type are known to be included in the total but were not available by category.

^aCourt jurisdiction:

This court has criminal jurisdiction only.

^hFigure was computed:

End pending data were computed from beginning pending, filed and disposed data.

^lSpecial source or revision in data:

Beginning pending data for 1980 were obtained from the 1979 Annual Report where they are given as end pending data for the 1979 court year.

Source: Executive Secretary, Supreme Court of Tennessee, 1980 Annual Report (Nashville, Tennessee). Statistics are from the annual report except that totals have been computed where necessary.

TENNESSEE CIRCUIT COURT AND CRIMINAL COURT
 Court of general jurisdiction
 31 circuits, 58 judges; 13 circuits, 26 judges
 January 1, 1980 to December 31, 1980

	Beginning pending	Filed	Disposed	End pending
Civil:				
Tort:				
Damages/torts	X	10,270	X	X
Contract:				
Contracts/debts	X	2,906	X	X
Real property rights:				
Real estate matters	X	795	X	X
Domestic relations:				
Marriage dissolution:				
Divorce	X	20,831	X	X
Petitions modifications	X	2,862	X	X
Total	X	23,693	X	X
Support/custody:				
Reciprocal support	X	4,191	X	X
Adoption	X	872	X	X
Other domestic relations	X	386	X	X
Total	X	29,142	X	X
Estate:				
Guardianship/conservatorship/trusteeship:				
Trusts	X	7	X	X
Other estate:				
Probate/conservatorship/guardianship	X	98	X	X
Total	X	105	X	X
Mental health	X	344	X	X
Appeal:				
Appeal of administrative agency case:				
Appeal from administrative hearing	X	118	X	X
Tax matter	X	7	X	X
Workmen's compensation	X	3,150	X	X
Total	X	3,275	X	X
Appeal of trial court case:				
Appeal from lower court	X	5,066	X	X
Total	X	8,341	X	X
Extraordinary writ:				
Special remedy	X	203	X	X
Other civil:				
Contempt proceeding	X	623	X	X
Other non-domestic relations	X	661	X	X
Total	X	1,284	X	X
Total civil	54,305¹	53,398	47,977	59,726^h
Criminal:				
Felony/misdemeanor:				
Acts against persons	X	4,254	X	X
Acts against property	X	18,987	X	X
Acts against public	X	8,221	X	X
Total	X	31,462	X	X
Total criminal	X	31,462	X	X
Traffic:				
DWI/DUI:				
DWI	X	3,097	X	X
Total traffic	X	3,097	X	X
Grand total	79,155¹	87,957	77,479	89,633^h

Civil dispositions

Judgment after trial	5,218
Default judgment	859
Settled	6,921
Dismissed	13,710
Divorce decree	15,511
Adoption decree	712
Termination in probate	80
Ruling of petition	2,912
Summary judgment	409
Transfer to another court	476
Special remedy relief	45
Cite for contempt	346
Other	778

Criminal and traffic dispositions

Convicted after trial	1,970
Acquitted	799
Guilty plea	18,247
Dismissed	3,678
Nolle prosequi	1,878
Remanded--general sessions	120
Special remedy relief	504
Transfer to another court	45
Unapprehended defendant	551
Other	1,710

Boldface headings indicate the classifications used by the CSIM project.
 X = The data for this case type are known to be included in the total but were not available by category.

^dCase definition or unit of count:

A civil case is counted with the filing of a petition or complaint.
 The criminal case unit of count is the number of informations or indictments.
 A jury trial is counted when the jury is sworn.

^hFigure was computed:

The end pending figure was computed from filed, disposed, and beginning pending data.

¹Special source or revision in the data:

Beginning pending data were obtained from the 1979 Annual Report where they are given as the end pending figures for the 1979 court year.

Source: Executive Secretary, Supreme Court of Tennessee, 1980 Annual Report (Nashville, Tennessee). Statistics are from the annual report except that totals have been computed where necessary.

TENNESSEE LAW AND EQUITY COURT
 Court of general jurisdiction
 4 courts, 4 judges
 January 1, 1980 to December 31, 1980

	Beginning pending	Filed	Disposed	End pending
Civil:				
Tort:				
Damages/torts	X	351	X	X
Contract:				
Contracts/debts	X	345	X	X
Real property rights:				
Real estate matters	X	99	X	X
Domestic relations:				
Marriage dissolution:				
Divorce	X	2,007	X	X
Petitions	X	206	X	X
Total	X	2,213	X	X
Support/custody:				
Reciprocal support	X	359	X	X
Adoption	X	144	X	X
Other domestic relations	X	21	X	X
Total	X	2,737	X	X
Estate:				
Probate/wills/intestate:				
Probate	X	177	X	X
Guardianship/conservatorship/trusteeship:				
Trusts	X	19	X	X
Total	X	196	X	X
Mental health	X	37	X	X
Appeal:				
Appeal of administrative agency case:				
Workmen's compensation	X	215	X	X
Appeal from administrative hearing	X	5	X	X
Tax matter	X	17	X	X
Total	X	237	X	X
Appeal of trial court case:				
Appeal from lower court	X	88	X	X
Total	X	325	X	X
Extraordinary writ:				
Special remedy	X	33	X	X
Other civil:				
Contempt	X	136	X	X
Other non-domestic relations	X	85	X	X
Total	X	221	X	X
Total civil	4,950¹	4,344	3,757	5,537^h
Grand total	4,950¹	4,344	3,757	5,537^h

Civil dispositions

Judgment after trial	268
Default judgment	48
Settled	275
Dismissed	989
Divorce decree	1,457
Adoption decree	92
Termination of probate	73
Ruling on petition	167
Summary judgment	6
Transfer to another court	227
Special remedy relief	21
Cite for contempt	77
Other	57

Tennessee Law and Equity Court (continued)

Boldface headings indicate the classifications used by the CSIM project.
 X = The data for this case type are known to be included in the total but were not available by category.

^dCase definition or unit of count:

A civil case is counted with the filing of a petition or complaint.
 A jury trial is counted when the jury is sworn.

^hFigure was computed:

The end pending figure was computed from filed, disposed, and beginning pending data.

^lSpecial source or revision in the data:

The beginning pending figure was obtained from the 1979 Annual Report where it is given as the end pending figure for the 1979 court year.

Source: Executive Secretary, Supreme Court of Tennessee, 1980 Annual Report (Nashville, Tennessee). Statistics are from the annual report except that totals have been computed where necessary.

TENNESSEE CHANCERY COURT
 Court of general jurisdiction
 21 chancery divisions, 27^c chancellors
 January 1, 1980 to December 31, 1980

	Beginning pending	Filed	Disposed	End pending
Civil:				
Tort:	X	541	X	X
Damages/torts				
Contract:	X	5,147	X	X
Contracts/debts				
Real property rights:	X	1,929	X	X
Real estate matters				
Domestic relations:				
Marriage dissolution:	X	15,788	X	X
Divorce				
Petitions modifications	X	2,556	X	X
Total	X	18,344	X	X
Support/custody:	X	78	X	X
Reciprocal support				
Adoption	X	1,483	X	X
Other domestic relations	X	219	X	X
Total	X	20,124	X	X
Estate:				
Probate/wills/intestate:	X	1,850	X	X
Probate				
Guardianship/conservatorship/trusteeship:	X	60	X	X
Trusts	X	1,910	X	X
Total	X	393	X	X
Mental health	X			
Appeal:				
Appeal of administrative agency case:	X	2,884	X	X
Workmen's compensation	X	207	X	X
Appeal from administrative hearing	X	192	X	X
Tax matter	X	3,283	X	X
Total	X			
Appeal of trial court case:	X	20	X	X
Appeal from lower court	X	3,303	X	X
Total	X			
Extraordinary writ:	X	719	X	X
Special remedy				
Other civil:	X	409	X	X
Contempt	X	1,280	X	X
Other non-domestic relations	X	1,689	X	X
Total	X			
Total civil	25,426 ^l	35,755	32,535	38,646 ^h
Grand total	35,426 ^l	35,755	32,535	38,646 ^h

Civil dispositions

Judgment after trial	3,835
Default judgment	851
Settled	2,829
Dismissed	7,651
Divorce decree	11,412
Adoption decree	1,284
Termination of probate	1,062
Ruling on petition	1,872
Summary judgment	145
Transfer to another court	111
Special remedy relief	188
Cite for contempt	486
Other	809

Boldface headings indicate the classifications used by the CSIM project.

X = The data for this case type are known to be included in the total but were not available by category.

^cJudge information:

Circuit judges hear chancery cases in the Special 11th and 17th Chancery Divisions. Chancery cases in Dyer and Gibson Counties are heard by the judge of the Law and Equity Court since there is no Chancery Court in either of these two counties. Five percent of the dispositions were handled by judges temporarily assigned to hear chancery cases.

^dCase definition or unit of count:

A civil case is counted with the filing of a petition or complaint.

^hFigure was computed:

The end pending figure was computed from filed, disposed, and beginning pending data.

^lSpecial source or revision in the data:

The beginning pending figure was obtained from the 1979 Annual Report where it is given as the end pending figure for the 1979 court year.

Source: Executive Secretary, Supreme Court of Tennessee, 1980 Annual Report (Nashville, Tennessee). Statistics are from the annual report except that totals have been computed where necessary.

TENNESSEE GENERAL SESSIONS COURT¹
 Court of limited jurisdiction
 92 counties; 77 full-time and 38 part-time judges
 January 1, 1980 to December 31, 1980

	Beginning pending	Filed	Disposed	End pending
Civil:				
Domestic relations:				
Marriage dissolution:				
Divorce	N/A	2,778 ⁱ	X	N/A
Petitions modifications	N/A	124 ⁱ	X	N/A
Total	N/A	2,902 ⁱ	X	N/A
Support/custody:				
Reciprocal support	N/A	0 ⁱ	X	N/A
Other domestic relations	N/A	11 ⁱ	X	N/A
Total	N/A	2,913 ⁱ	2,810 ⁱ	N/A
Total civil	N/A	2,913 ⁱ	2,810 ⁱ	N/A
Grand total	N/A	2,913 ⁱ	2,810 ⁱ	N/A

Civil dispositions¹

Dismissal	544
Divorce decree	2,063
Ruling on petition	175
Transferred	6
Cite for contempt	11
Other	11

Boldface headings indicate the classifications used by the CSIM project.

N/A = This case type is handled by the court, but data are unavailable.

X = The data for this case type are included in the total but were not available by category.

^dCase definition or unit of count:

A civil case is counted with the filing of a petition or complaint.

ⁱData are not complete:

Data were reported for only 16 out of a possible 95 counties.

Source: Executive Secretary, Supreme Court of Tennessee, 1980 Annual Report (Nashville, Tennessee). Statistics are from the annual report except that totals have been computed where necessary.

TENNESSEE PROBATE COURT
 Court of limited jurisdiction
 7 courts, 2 judges; 1 county judge, and 5 general sessions judges also serve
 January 1, 1980 to December 31, 1980

There were no data available for cases handled in the Probate Court for 1980.

TENNESSEE COUNTY COURT
 Court of limited jurisdiction
 95 counties, 81 judges; 20 county chairmen also serve
 January 1, 1980 to December 31, 1980

There were no data available for cases handled in the County Court for 1980.

TENNESSEE JUVENILE COURT
 Court of limited jurisdiction
 14 courts, 15 juvenile judges; 23 general session judges, 1 law and equity judge, 2 county judges,
 and 8 county executives also serve
 January 1, 1980 to December 31, 1980

There were no data available for cases handled in the Juvenile Court for 1980.

TENNESSEE JUSTICE OF THE PEACE COURT
 Court of limited jurisdiction
 2 courts, 2 justices of the peace
 January 1, 1980 to December 31, 1980

There were no data available for cases handled by the Justice of the Peace Court in 1980.

TENNESSEE MUNICIPAL COURT
 Court of limited jurisdiction
 300 courts, 192 judges
 January 1, 1980 to December 31, 1980

There were no data available for cases handled in the Municipal Court for 1980.

TEXAS COURT SYSTEM, 1980

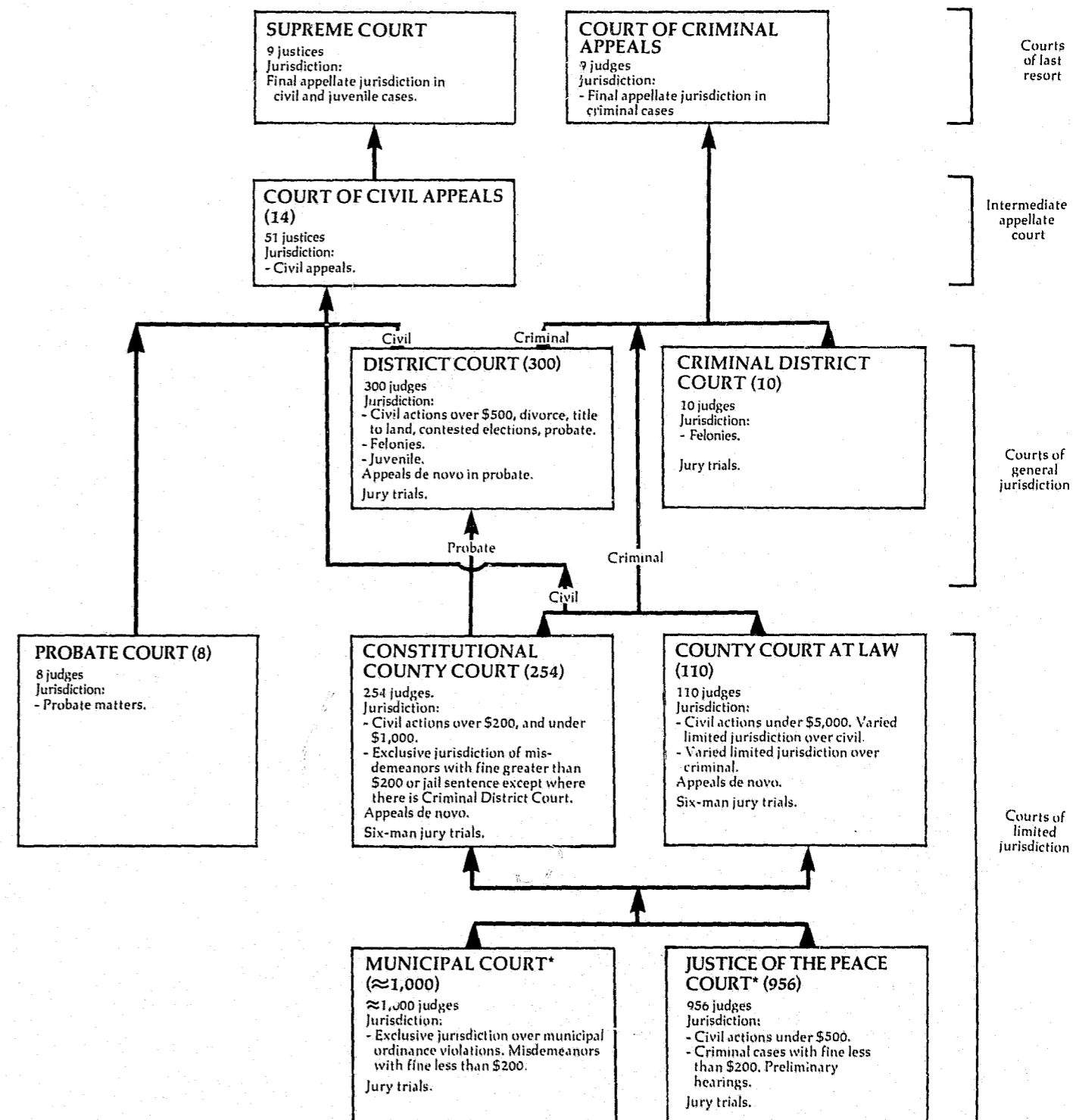

↑ Indicates route of appeal.

*Some Municipal and Justice of the Peace Courts may appeal to the District Court.

TEXAS SUPREME COURT^a
Court of last resort
9 justices
January 1, 1980 to December 31, 1980

	Beginning pending	Filed	Disposed	End pending
Cases:				
Appeals:				
Civil	55 ^h	19 (81) ^e	114	42 ^g
Total appeals	55 ^h	19 (81) ^e	114	42 ^g
Other cases:				
Original proceedings:				
Original jurisdiction:				
Habeas corpus	0 ^l	(5) ^e	4	0 ^g
Mandamus	0	(10) ^e	10	0
Prohibition	0	(0) ^e	0	0
Injunction	0	3	3	0
Total	0 ^l	3 (15) ^e	17	0 ^g
Advisory opinion:				
Certified question	0 ^l	1	1	0 ^g
Total	0 ^l	4 (15) ^e	18	0 ^g
Requests to appeal:				
Motions for leave to file petitions for writ of:				
Mandamus (civil)	8	130	120 (8) ^e	10
Mandamus (criminal)	2	0	2 (0) ^e	0
Habeas corpus	0	17	11 (6) ^e	0
Prohibition	1	2	3 (0) ^e	0
Total	11	149	136 (14) ^e	10
Applications for writs of error	187	842	750 (99) ^e	180
Total	198	991	886 (113) ^e	190
Total other cases	198	995 (15) ^e	904 (113) ^e	190 ^g
Total cases	253	1,014 (96)^e	1,018 (113)^e	232^g
Other proceedings:				
Rehearing requests ^j	41	429	418 ^k	52
Other matters:				
Miscellaneous motions	--	131	131	--
Total other proceedings	41	560	549	52

	Manner of disposition	Disposition of cases	Civil appeals	Original jurisdiction
Written opinion	123 ^m	Affirmed Court of Civil Appeals	21.5	--
Per curiam	20	Affirmed judgment of trial court	0	--
		Reversed judgment of trial court	1	--
		Reversed Court of Civil Appeals, affirmed trial court ..	29.5	--
		Reversed and remanded to Court of Civil Appeals	19.5	--
		Reversed and remanded to trial court	17.5	--
		Reversed and rendered	14	--
		Dismissed as moot	1	0
		Writs granted	--	17
		Relator discharged (withdrawn by petitioner)	--	4

	Manner of disposition	Disposition of cases	Civil appeals	Original jurisdiction
Set for submission	14			
Under submission	28			

Boldface headings indicate the classifications used by the CSIM project.
-- = Not applicable.

^aCourt jurisdiction:
The Supreme Court is the court of last resort for civil cases only.

^eCases not included in the total to avoid double counting:
Motions for leave to file petitions for writs of mandamus, habeas corpus, or prohibition, and applications for writs of error when granted are not counted as disposed cases until the associated original jurisdiction cases or appeals are disposed. Similarly, a filing is not counted for the resulting original jurisdiction case or appeal. These granted petitions and applications are the numbers appearing in parentheses.

^gChange in pending does not equal the difference between filings and dispositions:
Figures are as given in the annual report or as calculated from data given in the annual report or supplied by the clerk of the court.

^hFigure was computed:
End pending figure for civil appeals were calculated by subtracting the number of all other cases pending from the total number of cases pending given in the annual report.

^jExplanation of data included in the category:
Rehearing requests include motions for rehearing of causes, motions for rehearing of applications for writs of error, motions for rehearing of motions for leave to file petition, and motions for rehearing on habeas corpus.

^kAdditional information:
Of the 418 motions for rehearing disposed, 13 were granted.

^lSpecial source or revision in the data:
Pending data for original proceedings cases were supplied by the clerk of the court.

^mInformation on disposition type or trial data:
The court also filed 22 dissenting opinions and 9 concurring opinions.

Source: Texas Judicial Council, 52nd Annual Report 1980 (Austin, Texas: May, 1981). Statistics are from the annual report except that totals have been computed where necessary, and additional information was supplied by the clerk of the court during data verification.

TEXAS COURT OF CRIMINAL APPEALS^a
Court of last resort
9 Judges
January 1, 1980 to December 31, 1980

	Beginning pending	Filed	Disposed	End pending
Cases:				
Appeals:				
Criminal:				
Reinstated criminal	X	2,907	X	X
Applications for writ of habeas corpus, etc., granted	X	122	X	X
Total appeals	X	(183) ^e	X	X
Other cases:				
Requests to appeal:				
Habeas corpus, mandamus, and prohibition	48	2,242	1,939 (183) ^f	168 ^h
Total other cases	48	2,242	1,939 (183) ^f	168 ^h
Total cases	3,238	5,271 (183)^e	4,378 (183)^e	4,011
Other proceedings:				
Rehearing requests	0	569	569	0
Total other proceedings	0	569	569	0

	Manner of disposition	Disposition of cases	Requests to appeal
Signed opinion	480 ^m	Affirmed	1,650
Per curiam	2,000	Reformed and affirmed	32
With written order ..	7	Dismissed	183
		Reversed and remanded	121
		Reversed	0
		Remanded to trial court for hearing on punishment	13
		Abated	110
		Reversed and dismissed or reformed to show acquittal	52
		Reversed and bail granted	0
		Unsubmitted cases	205
		Pending on motion for rehearing	2
		Granted in part, denied in part ...	0
		Granted with order	7
		Denied	47
		No action	1,768
		Hearing ordered	60
			74

Boldface headings indicate the classifications used by the CSIM project.
Blank space = Not enough information is known. The case category may or may not be handled by the court.
X = The data for this case type are known to be included in the total but were not available by category.
-- = Not applicable.

^aCourt jurisdiction:
The Court of Criminal Appeals is the court of last resort for criminal cases only. It has no original jurisdiction.

^eCases not included in the total to avoid double counting:
Applications for writ of habeas corpus, etc., when granted, are not counted as disposed until the associated habeas corpus appeal is disposed; a new filing is not counted for the resulting appeal. The applications granted are the figures appearing in parentheses. Ninety-nine of these granted applications were disposed of with written opinion.

^fBeginning pending figure for the 1980 court year does not equal the end pending figure for the 1979 court year:
Figures are as given in the annual report.

^hFigure was computed:
End pending figure was computed from filing, disposition, and beginning pending data. There were 91 of the 227 habeas corpus petitions under consideration at year end.

^mInformation on disposition type or trial data:
The court also filed 136 dissenting opinions, 53 concurring opinions, and 6 opinions dissenting in part, concurring in part.

Source: Texas Judicial Council, 52nd Annual Report 1980 (Austin, Texas: May, 1981). Statistics are from the annual report except that totals have been computed where necessary.

TEXAS COURTS OF CIVIL APPEALS^a
Intermediate appellate court
14 divisions, 51 justices
January 1, 1980 to December 31, 1980

	Beginning pending	Filed	Disposed	End pending
Cases:				
Appeals:				
Civil	1,479	2,621	2,428	1,672
Total appeals	1,479	2,621	2,428	1,672
Other cases:				
Original proceedings				
Requests to appeal				
Total other cases				
Total cases	1,479	2,621	2,428	1,672

Manner of disposition	Disposition of appeals	Civil
Written opinion	Affirmed	1,013
Per curiam	Reversed and rendered	158
	Affirmed in part, reversed and rendered in part ..	38
	Affirmed in part, reversed and remanded in part ..	56
	Reversed and remanded	325
	Modified and/or reformed and affirmed	92
	Dismissed with opinion	170
	Dismissed without opinion	303
	Otherwise disposed with opinion	178
	Otherwise disposed without opinion	124

Boldface headings indicate the classifications used by the CSIM project.
Blank space = Not enough information is known. The case may or may not be handled by the court.

^aCourt jurisdiction:

The Courts of Civil Appeals have civil jurisdiction only.

^mInformation on disposition type or trial data:

The 1,968 majority opinions included 1,744 in cases on the merits, 61 refusing rehearing, 20 granting rehearing, and 109 dismissing appeals, and 34 other opinions. In addition, the court filed 20 concurring, and 48 dissenting opinions.

Source: Texas Judicial Council, 52nd Annual Report 1980 (Austin, Texas: May, 1981). Statistics are from the annual report except that totals have been computed where necessary.

TEXAS DISTRICT COURT AND CRIMINAL DISTRICT COURT^b
Court of general jurisdiction
300 courts, 300 judges; 10 courts, 10 judges
January 1, 1980 to December 31, 1980

	Beginning pending	Filed ^d	Disposed	End pending
Civil^d:				
Tort:				
Auto tort:				
Personal injury	29,767 ^f	15,155	14,283	30,639
Other tort:				
Personal injury	24,128	13,355	10,401	27,082
Total	53,895	28,510	24,684	57,721
Contract:				
Note	40,298	35,363	25,899	49,762
Real property rights:				
Condemnation	1,139	908	676	1,371
Domestic relations:				
Marriage dissolution:				
Divorce	37,561 ^f	140,238	132,710	95,089
Support/custody	8,288	13,030	8,800	12,518
Other domestic relations:				
Nonadversary ^j	13,563 ^f	24,326	22,572	15,317
Total	109,412 ^f	177,594	164,082	122,924
Appeal:				
Appeal of administrative agency case:				
Workmen's compensation	10,770 ^f	7,996	7,634	11,132
Tax	63,473 ^f	35,458	16,939	81,992
Total	74,243	43,454	24,573	93,124
Extraordinary writ:				
Habeas corpus	1,071 ^f	4,794	4,623	1,242
Other civil	78,090 ^f	43,231	44,778	76,543
Total civil	358,148 ^f	333,854	289,315	402,687

Criminal^d:				
Felony:				
Criminal categories	51,111 ^f	82,454	74,079	59,486
Misdemeanor	5,634 ^f	7,463	5,095	8,002
Postconviction remedy:				
Postconviction habeas corpus	599 ^f	1,857	1,688	768
Other criminal:				
Contempt, extradition	317 ^f	1,234	1,222	329
Bond forfeitures	6,539 ^f	4,008	3,399	7,148
Total	6,856	5,242	4,621	7,477
Total criminal	64,200^f	97,016	85,483	75,733
Juvenile:				
Criminal-type offense:				
Delinquency	4,220	8,007	8,607	3,620
Status offense:				
Child in need of supervision	633	887	882	638
Other juvenile	0	0	0	0
Total juvenile	4,853^f	8,894	9,489	4,258
Grand total	427,201^f	439,764	384,287	482,678

	Jury	Non-jury	Directed verdict ^m	Total
Civil:				
Auto tort	557	1,188	13	1,758
Contract	282	2,953	17	3,252
Real property rights	17	220	2	239
Domestic relations:				
Marriage dissolution	426	95,218	231	95,875
Support/custody	12	3,884	10	3,906
Other	61	17,359	42	17,462
Total	499	116,461	283	117,243
Agency:				
Agency	529	3,005	18	3,552
Other civil	1,217	13,249	140	14,606
Total	3,101	137,076	473	140,650
Criminal:				
Felony	2,638	1,048	36	3,722
Misdemeanor	9	10	3	22
Total	2,647	1,058	39	3,744
Juvenile	195	5,390	121	5,706
Grand total	5,943	143,524	633	150,100

	Tort		Real property rights	Domestic relations		Agency appeal	Other civil	Total	
	Contract	Real property rights	Marriage dissolution	Support/custody	Other				
Default judgment	475	8,471	25	1,069	139	100	3,598	3,241	17,118
Agreed judgment	4,291	2,411	171	6,916	1,215	1,062	4,007	8,584	28,657
Complete summary judgment	74	997	1	167	12	57	77	1,163	2,548
Dismissed for want of prosecution	2,476	3,744	56	20,078	1,317	1,794	3,404	11,894	44,763
Dismissed by plaintiff	3,321	5,049	147	7,547	1,271	1,213	7,740	9,488	35,776
Transferred	171	438	2	296	487	282	89	844	2,609
Other	1,717	1,537	35	762	453	602	2,106	5,359	12,571

	Felony	Misdemeanor	Total
Jury trial:			
Conviction	2,218	5	2,223
Acquittal	420	4	424
Directed verdict^m:			
Acquittal	36	3	39
Non-jury trial:			
Conviction	722	10	732
Acquittal	326	0	326
Guilty plea	44,831	1,898	46,729
Other dismissals	20,857	1,651	22,508
Dismissal, insufficient evidence	3,920	981	4,901
Transfers	749	543	1,292

(continued on next page)

Texas District Court and Criminal District Court (continued)

Boldface headings indicate the classifications used by the CSIM project.

^bParticular court or reporting system information:

The data were compiled from 3,048 out of a possible 3,048 monthly county reports from the court, a reporting rate of 100%.

^cCase definition or unit of count:

A civil case is counted with the filing of a petition or complaint.

The criminal case unit of count is the number of defendants on the information or indictment.

A jury trial is counted when the jury is sworn.

A non-jury trial is counted at the point when an opening statement or the introduction of any evidence occurs. Guilty pleas

in criminal cases after the start of a non-jury trial are not counted as trials.

^fBeginning pending figure for the 1980 court year does not equal the end pending figure for the 1979 court year:

Figures are as given in the annual report.

^jExplanation of data included in the category:

Filings include new cases filed and other cases reaching docket.

Domestic relations "nonadversary" category includes adoptions, change of name, occupational drivers' licenses, dependent and neglected children decisions, and removal of disability of minority.

^mInformation on disposition type or trial data:

Directed verdict cases are counted as jury trials on the tables in Part I of this report.

Source: Texas Judicial Council, 52nd Annual Report 1980 (Austin, Texas: May, 1981). Statistics are from the annual report except that totals have been computed where necessary.

TEXAS MUNICIPAL COURTⁱ
Court of limited jurisdiction
~1,000 courts, ~1,000 judges
January 1, 1980 to December 31, 1980

	Beginning pending	Filed	Disposed	End pending
Criminal^d:				
Misdemeanor:				
Non-traffic	N/A	498,177 ⁱ	421,492 ^{ik}	N/A
Total criminal	N/A	498,177 ⁱ	421,492 ^{ik}	N/A
Traffic:				
Parking	N/A	2,533,706 ⁱ	1,514,863 ⁱ	N/A
Other traffic violation	N/A	2,852,138 ⁱ	2,312,619 ⁱ	N/A
Total traffic	N/A	5,385,844 ⁱ	3,827,482 ⁱ	
Grand total	N/A	5,884,021 ⁱ	4,248,974 ⁱ	N/A

Trial^d

	Jury	Non-jury	Total
Criminal	836	119,884	120,720
Traffic:			
Parking	110	14,526	14,636
Other traffic violation ..	1,683	341,677	343,360
Total	1,793	356,203	357,996
Total	2,629	476,087	478,716

Traffic dispositionsⁱ

<u>Criminal dispositionsⁱ</u>		<u>Other traffic violation</u>		
Jury trial:		Parking	violation	Total
Conviction	485	75	1,214	1,289
Acquittal	351	35	469	504
Non-jury trial:				
Conviction	108,969	11,785	297,526	309,311
Acquittal	10,915	2,741	44,151	46,892
Dismissed	55,113	216,216	368,948	585,164
Bond forfeitures	111,457	111,951	216,611	328,562
Payments of fine	134,202	1,172,060	1,383,700	2,555,760
Total	1,514,863	2,312,619	3,827,482	

Boldface headings indicate the classifications used by the CSIM project.

N/A = This case type is handled by the court, but the data are unavailable.

^dCase definition or unit of count:

The criminal case unit of count is the number of defendants on the complaint.

A trial is counted if tried to verdict or decision.

ⁱData are not complete:

Data reported here represent 6,596 reports out of a possible 9,024. Data includes only courts in cities with a 1970 population of 5,000 or greater. Data for the entire year were submitted by courts in 489 of the courts, incomplete data were submitted by 109 courts, and the remaining 154 courts submitted no data for the 1978 court year, resulting in a reporting rate of 73 percent.

^kAdditional information:

There were 8,501 felony complaints accepted and 175 examining trials conducted.

Source: Texas Judicial Council, 52nd Annual Report 1980 (Austin, Texas: May, 1981). Statistics are from the annual report except that totals have been computed where necessary.

TEXAS JUSTICE OF THE PEACE COURTⁱ
Court of limited jurisdiction
956 courts, 956 judges
January 1, 1980 to December 31, 1980

	Beginning pending	Filed	Disposed	End pending
Civil^d:				
Real property rights:				
Forcible entry and detainer	N/A	89,882 ⁱ	72,965 ⁱ	N/A
Small claims	N/A	43,654 ⁱ	22,354 ⁱ	N/A
Other civil	N/A	134,973 ⁱ	57,524 ⁱ	N/A
Total civil	N/A	268,509 ⁱ	152,843 ⁱ	N/A
Criminal^d:				
Misdemeanor:				
Non-traffic	N/A	404,541 ⁱ	270,456 ⁱ	N/A
Total criminal	N/A	404,541 ⁱ	270,456 ⁱ	N/A
Traffic:				
Total traffic	N/A	1,262,256 ⁱ	1,123,743 ⁱ	N/A
Grand total	N/A	1,935,306 ⁱ	1,547,042 ⁱ	N/A

Trial^d

	Jury	Non-jury	Total
Civil:			
Real property rights:			
Forcible entry and detainer ..	136	50,137	50,273
Small claims	181	13,075	13,256
Other civil	326	28,413	28,739
Total civil	643	91,625	92,268
Criminal	531	53,918	54,449
Traffic	1,240	135,732	136,972
Total	2,414	281,275	360,933

Civil dispositionsⁱ

	Dismissed
Civil:	
Real property rights:	
Forcible entry and detainer	22,692
Small claims	9,098
Other civil	28,785
Total civil	60,575

Traffic dispositionsⁱ

Criminal dispositionsⁱ

Jury trial:	
Conviction	362
Acquittal	169
Non-jury trial:	
Conviction	50,750
Acquittal	3,168
Dismissed	46,494
Bond forfeitures	5,587
Payments of fine	163,926

Jury trial:

Conviction	945
Acquittal	295
Non-jury trial:	
Conviction	132,087
Acquittal	3,645
Dismissed	72,660
Bond forfeitures	34,837
Payments of fine	879,274

Boldface headings indicate the classifications used by the CSIM project.
N/A = This case type is handled by the court, but the data are unavailable.

^dCase definition or unit of count:

A civil case is counted with the filing of a petition.

The criminal case unit of count is the number of defendants on the complaint.

A trial is counted if tried to verdict or decision.

ⁱData are not complete:

Data reported here represent 9,188 Justice of the Peace Court monthly reports out of a possible 11,472, a reporting rate of 80 percent.

Source: Texas Judicial Council, 52nd Annual Report 1980 (Austin, Texas: May, 1981). Statistics are from the annual report except that totals have been computed where necessary.

TEXAS COUNTY COURT AT LAW, CONSTITUTIONAL COUNTY COURT, AND PROBATE COURT^b
 Court of limited jurisdiction
 110 courts, 110 judges; 254 courts, 254 judges; 8 courts, 8 judges
 January 1, 1980 to December 31, 1980

	Beginning pending	Filed	Disposed	End pending
Civil:				
Tort:				
Auto tort:				
Auto personal injury	14,209 ^f	8,688	8,824	14,073
Other tort:				
Other personal injury	1,850	1,300	810	2,340
Total	16,059 ^f	9,988	9,634	16,413
Contract:				
Suits on debt	47,623 ^f	34,020	29,863	51,780
Domestic relations:				
Marriage dissolution:				
Divorce	977	2,220	1,867	1,330
Estate:				
Probate/wills/intestate:				
Probate	N/A	63,269	N/A	N/A
Appeal:				
Appeal of administrative agency case:				
Tax	2,869	2,486	1,759	3,596
Other civil ^j :	41,275	37,729	40,186	38,818
Total civil	108,803 ^{fi}	149,712	83,309 ⁱ	111,937 ^{ig}
Criminal:				
Misdemeanor:				
Theft or worthless check	73,593 ^f	62,929	52,707	84,010 ^g
Drug offense	12,383 ^f	23,150	19,840	15,749 ^g
Assault	3,764	7,643	6,286	5,506 ^g
Other criminal	71,157 ^f	53,359	80,243	75,323 ^g
Total	160,897 ^{fi}	147,081	159,076 ^{ij}	180,588 ^{igj}
Appeal	(j)	61,079	(j)	(j)
Total criminal	160,897 ^{fi}	208,160	159,076 ⁱ	180,588 ⁱ
Traffic:				
DWI/DUI	45,907 ^{fi}	86,045	53,846 ^j	78,252 ^j
Other traffic violation:				
Traffic	18,254 ^j	8,634	35,897 ^j	20,238 ^j
Total traffic	64,161 ^{fj}	94,679	89,743 ^j	98,490 ^j
Juvenil:				
Criminal-type offense:				
Delinquency	960	1,305	1,429	836
Status offense:				
Child in need of supervision	389	505	473	421
Total juvenile	1,349 ^f	1,810	1,902	1,257
Grand total	335,210 ^{fi}	454,361	334,030 ⁱ	392,272 ^{igj}

Traffic dispositions

	Trial ^d		Directed verdict	Total	
	Jury	Non-jury			
Civil:					
Tort:					
Auto tort	221	779	0	1,000	Jury trial: Conviction 383
Other tort	24	81	0	105	Acquittal 261
Total	245	860	0	1,105	Non-jury trial: Conviction 124
Contract	133	2,021	0	2,154	Acquittal 206
Domestic relations	21	1,629	0	1,650	Pleas of guilty/nolo contendere 40,159
Appeal	3	85	0	88	Dismissed 41,586
Other civil	706	3,544	0	4,250	Other 7,024
Total	1,108	8,139	0	9,247	
Criminal	1,767	782	44	2,593	
Traffic:					
DWI/DUI	633	330	11	974	
Grand total	3,508	9,251	55	12,814	

Criminal dispositions

Jury trial:	
Conviction	685
Acquittal	445
Non-jury trial:	
Conviction	282
Acquittal	500
Pleas of guilty/nolo contendere	67,668
Dismissed	63,433
Other	26,063

Civil dispositions

	Tort		Total	Contract	Domestic relations	Appeal	Other civil ^j	Total
	Auto	Other						
Default or agreed judgments	3,423	258	3,681	17,479	0	788	15,660	37,608
Dismissed	4,038	395	4,433	9,463	181	853	19,370	34,300
Other	363	52	415	767	36	30	906	2,154

Boldface headings indicate the classifications used by the CSIM project.
 N/A = This case type is handled by the court, but the data are unavailable.

^bParticular court or reporting system information:
 In the calendar year 1980, clerks in all counties reported data for all 12 months, a reporting rate of 100 percent.

^cCase definition or unit of count:
 A civil case is counted with the filing of a petition.
 The criminal case unit of count is the number of defendants on the information or complaint.

^fBeginning pending figure for the 1980 court year does not equal the end pending figure for the 1979 court year:
 The number of cases pending is adjusted by computer to reflect transfers and other year-end input.

^gChange in pending does not equal the difference between filings and dispositions:
 Criminal appeals pending and disposed figures are reported in the misdemeanor categories. Criminal appeals filed are reported separately. As a result, neither misdemeanor or criminal appeals figures balance.

ⁱData are not complete:
 Total civil and grand total disposition and pending figures do not include estate cases. Filings are for all categories. Pending and disposed figures for total misdemeanors and total criminal cases do not include traffic appeal cases.

^jExplanation of data included in the category:
 "Other civil" includes all of Harris County (Houston) civil activity. It was not reported in the detailed civil categories. Misdemeanor totals include appeal dispositions and pending cases. Disposed and pending traffic figures include traffic appeals that could not be separated from original cases. These appeals would normally be included in criminal appeals.

Source: Texas Judicial Council, 52nd Annual Report 1980 (Austin, Texas: May 1981). Statistics are from the annual report except that totals have been computed where necessary.

UTAH COURT SYSTEM, 1980

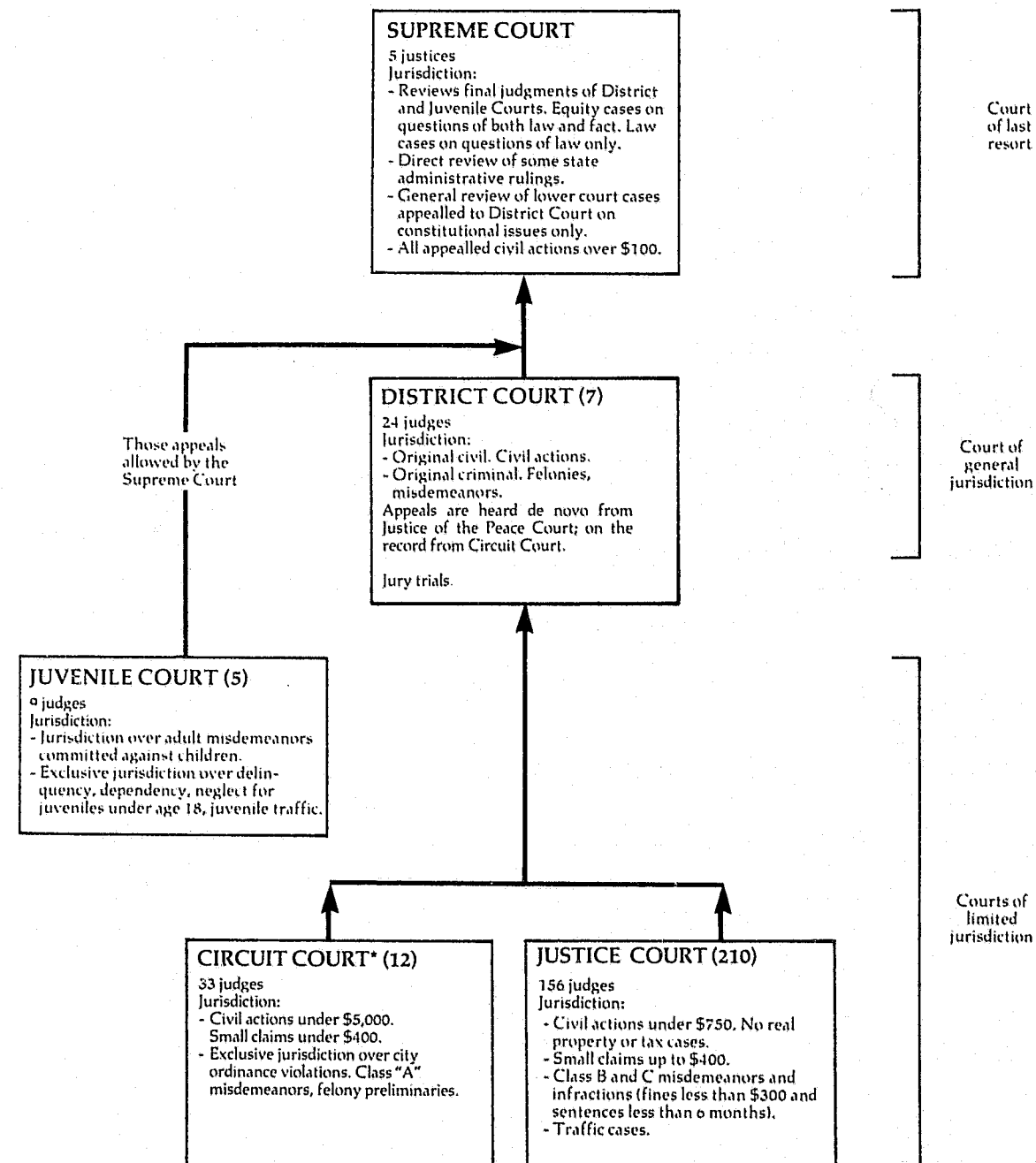

↑ Indicates route of appeal.

*The City Court was replaced effective July 1, 1978 by the Circuit Court.

UTAH SUPREME COURT Court of last resort 5 justices January 1, 1980 to December 31, 1980

	Beginning pending	Filed	Disposed	End pending
Cases:				
Appeals:				
Civil	N/A	387	X	N/A
Criminal	N/A	108	X	N/A
Post conviction remedy:				
Post conviction	N/A	11	X	N/A
Appeals of administrative agency cases:				
Administrative agencies	N/A	52	X	N/A
Juvenile:				
Juvenile courts	N/A	10	X	N/A
Other appeals:				
Interlocutory appeals	N/A	53	X	N/A
Total appeals	N/A	621	X	N/A
Other cases:				
Original proceedings:				
Original jurisdiction:				
Original writs	N/A	23	X	N/A
Disciplinary matter:				
Attorney discipline or application to bar	N/A	6	X	N/A
Total	N/A	29	X	N/A
Total other cases	N/A	29	X	N/A
Total cases	N/A	651^k	638	N/A
Other proceedings:				
Other matters:				
Law and motion	--	264	264	--
Total other proceedings	--	264	264	--
Manner of disposition				
Opinion		366		
Dismissal		232		
Summary		40		

Boldface headings indicate the classifications used by the CSIM project.

N/A = This case type is handled by the court, but the data are unavailable.

X = The data for this case type are known to be included in the total but were not available by category.

-- = Not applicable.

^kAdditional information:

One case was filed during 1980 that could not be identified by case type. This case is included in the total filing figure, but not in the filing figures by case type.

Source: Utah Judicial Council, Annual Report/Utah Courts July 1, 1980 to June 30, 1981 (Salt Lake City, Utah: 1981). Statistics are from the annual report except that totals have been computed where necessary.

UTAH DISTRICT COURT
Court of general jurisdiction
7 districts, 24 judges
July 1, 1979 to June 30, 1980

	Beginning pending	Filed	Disposed	End pending
Civil:				
Tort:				
Personal injury	X	740	X	X
Real property rights:				
Eminent domain	X	179	X	X
Domestic relations:				
Marriage dissolution:				
Divorce	X	11,449	X	X
Estate:				
Probate/wills/intestate:				
Probate	X	3,650	2,599	X
Mental health	X	819	958	X
Appeal	X	130	90	X
Extraordinary writ:				
Writsj	X	153	X	X
Other civil:				
Complaintsj	X	13,516	X	X
Total civil	30,628 ^{f1}	30,636	25,441	36,194 ^{g1}
Criminal:				
Felony/misdemeanor:				
Criminal categories	X	2,468	2,350	X
Appeal	X	330	203	X
Total criminal	929 ^{f1}	2,798	2,553	1,174 ^{g1}
Grand total	31,557 ^{f1}	33,434	27,994	37,368 ^{g1}

	Trial ^d			Civil dispositions	Criminal dispositions
	Jury	Non-jury	Total		
Civil	207	2,022	2,229	Clerk judgment 433	Pleas of guilty 1,553
Criminal .	246	191	437	Summary judgment 985	Dismissed 360
Total	453	2,213	2,666	Defaults 10,100	
				Dismissed 8,253	
				Other 3,441	

Boldface headings indicate the classifications used by the CSIM project.
X = The data for this case type are known to be included in the total but were not available by category.

^dCase definition or unit of count:
A civil case is counted with the filing of a petition or complaint.
The criminal case unit of count is the number of informations, indictments, or complaints.
A jury trial is counted when the jury is sworn.
A non-jury trial is counted at the point when an opening statement or the introduction of any evidence occurs.

^fBeginning pending figure for the 1980 court year does not equal the end pending figure for the 1979 court year:
Figures are as given by the administrative office of the court.

^gChange in pending does not equal difference between filings and dispositions:
See footnote 1.

^jExplanation of data included in the category:
Complaints (other civil) include filings not set forth in other categories, e.g., Uniform Enforcement of Support Act.
Writs contain such matters as writs of review, prohibition, coram nobis, and habeas corpus.

^lSpecial source or revision in the data:
Pending data were supplied by the administrative office of the court during data verification.

Source: Utah Judicial Council, Annual Report, Utah Courts July 1, 1979-June 30, 1980 (Salt Lake City, Utah: 1980). Statistics are from the annual report except that totals have been computed where necessary, and additional information was supplied by the administrative office of the court during data verification.

UTAH CIRCUIT COURT
Court of limited jurisdiction
12 courts, 33 judges
July 1, 1979 to June 30, 1980

	Beginning pending	Filed	Disposed	End pending
Civil:				
Small claims	N/A	23,095	20,050 ^l	N/A
Other civil:				
Complaints	N/A	28,626	X	N/A
New trials	N/A	168	X	N/A
Total	N/A	28,794	21,457 ^l	N/A
Total civil	N/A	51,889	41,507	N/A
Criminal:				
Misdemeanor:				
Statej	N/A	11,604 ^j	X	N/A
Ordinance violation:				
City	N/A	22,761	X	N/A
Preliminary hearing:				
Felony preliminary	N/A	(j)		N/A
Other criminal:				
New trials	N/A	100	X	N/A
Total criminal	N/A	34,465	29,590	N/A
Traffic:				
Parking	N/A	285,307 ⁱ	X	N/A
Other traffic violation:				
Moving	N/A	142,217	X	N/A
Nonmoving	N/A	44,560	X	N/A
Total	N/A	186,777	X	N/A
Total traffic	N/A	472,084 ⁱ	360,899 ⁱ	N/A
Grand total	N/A	558,438 ⁱ	431,996 ⁱ	N/A

	Trial ^d			Civil dispositions ^j
	Jury	Non-jury	Total	
Civil	58	5,792	5,850	Dismissed 11,161
Criminal	255	4,010	4,265	Defaults 17,610
Traffic	471	8,710	9,181	Summary judgments 979
Total	784	18,512	19,296	Clerk judgment 5,907
				Criminal dispositions
				Guilty pleas 11,714
				Bail forfeiture 4,418
				Dismissed 6,722
				Bound over 2,471
				Traffic dispositions
				Guilty pleas 24,082
				Bail forfeiture 319,047
				Dismissed 8,589

Boldface headings indicate the classifications used by the CSIM project.
N/A = This case type is handled by the court, but the data are unavailable.
X = The data for this case type are known to be included in the total but were not available by category.

^dCase definition or unit of count:
A civil case is counted with the filing of a petition or complaint.
The criminal case unit of count is the number of informations, indictments, or complaints.
The traffic case unit of count is the number of citations issued, regardless of the number of violations contained in each citation.

A jury trial is counted when the jury is sworn.
A non-jury trial is counted at the point when an opening statement or the introduction of any evidence occurs.

ⁱData are not complete:
No parking data were reported for the court located in Murray.

^jExplanation of data included in the category:
State case filings include felony preliminary hearings and state misdemeanors.

^lSpecial source or revision in the data:
The number of small claims cases disposed was supplied by the administrative office of the court during data verification.

Source: Utah Judicial Council, Annual Report, Utah Courts July 1, 1979-June 30, 1980 (Salt Lake City, Utah: 1980). Statistics are from the annual report except that totals have been computed where necessary.

UTAH JUSTICE COURT¹
 Courts of limited jurisdiction
 210 courts, 156 justices of the peace
 July 1, 1979 to June 30, 1980

	Beginning pending	Filed	Disposed	End pending
Civil:				
Small claims	N/A	3,319 ⁱ	N/A	N/A
Other civil	N/A	399 ⁱ	N/A	N/A
Total civil	N/A	3,718 ⁱ	N/A	N/A
Criminal:				
Misdemeanor	N/A	32,596 ⁱ	N/A	N/A
Preliminary hearing	N/A	158 ⁱ	N/A	N/A
Total criminal	N/A	32,754 ⁱ	N/A	N/A
Traffic:				
DWI/DUI	N/A	2,762 ⁱ	N/A	N/A
Parking	N/A	11,094 ⁱ	N/A	N/A
Other traffic violation:				
License violations	N/A	14,461 ⁱ	N/A	N/A
Speeding	N/A	130,054 ⁱ	N/A	N/A
Other Moving	N/A	20,928 ⁱ	N/A	N/A
Other Non-moving	N/A	46,014 ⁱ	N/A	N/A
Total	N/A	211,457 ⁱ	N/A	N/A
Total traffic	N/A	225,313 ⁱ	N/A	N/A
Grand total	N/A	261,785 ⁱ	N/A	N/A

Boldface headings indicate the classifications used by the CSIM project.
 N/A = This case type is handled by the court, but the data are unavailable.

^dCase definition or unit of count:
 A civil case is counted with the filing of a complaint.
 The criminal case unit of count is the number of complaints filed.
 The traffic case unit of count is the number of violations contained within each citation.

ⁱData are not complete:
 Monthly statistical reports were submitted by 133 of the 156 justices of the peace.

Source: Utah Judicial Council, Annual Report, Utah Courts July 1979-June 1980 (Salt Lake City, Utah: 1980). Statistics are from the annual report except that totals have been computed where necessary.

UTAH JUVENILE COURT
 Court of limited jurisdiction
 5 districts, 9 judges
 January 1, 1980 to December 31, 1980

	Beginning pending	Filed ^j	Disposed	End pending
Criminal:				
Misdemeanor:				
Adult referrals	N/A	319	N/A	N/A
Total criminal	N/A	319	N/A	N/A
Traffic:				
Other traffic violation:				
Traffic--juvenile	N/A	8,818	N/A	N/A
Total traffic	N/A	8,818	N/A	N/A
Juvenile:				
Criminal-type offense:				
Criminal	N/A	17,250	N/A	N/A
Status offense	N/A	6,697	N/A	N/A
Non-offense:				
Dependency, neglect, abuse	N/A	1,856	N/A	N/A
Total juvenile	N/A	25,803	N/A	N/A
Grand total	N/A	34,940	N/A	N/A

Boldface headings indicate the classifications used by the CSIM project.
 N/A = This case type is handled by the court, but the data are unavailable.

^dCase definition or unit of count:
 The criminal case unit of count is the number of informations, indictments, or complaints.
^jExplanation of data included in the category:
 Filed figures are the number of referrals.

Source: Administrative Office of Juvenile Court, Juvenile Court for the State of Utah, Annual Report, 1980 (Salt Lake City, Utah). Statistics are from the annual report except that totals have been computed where necessary.

VERMONT COURT SYSTEM, 1980

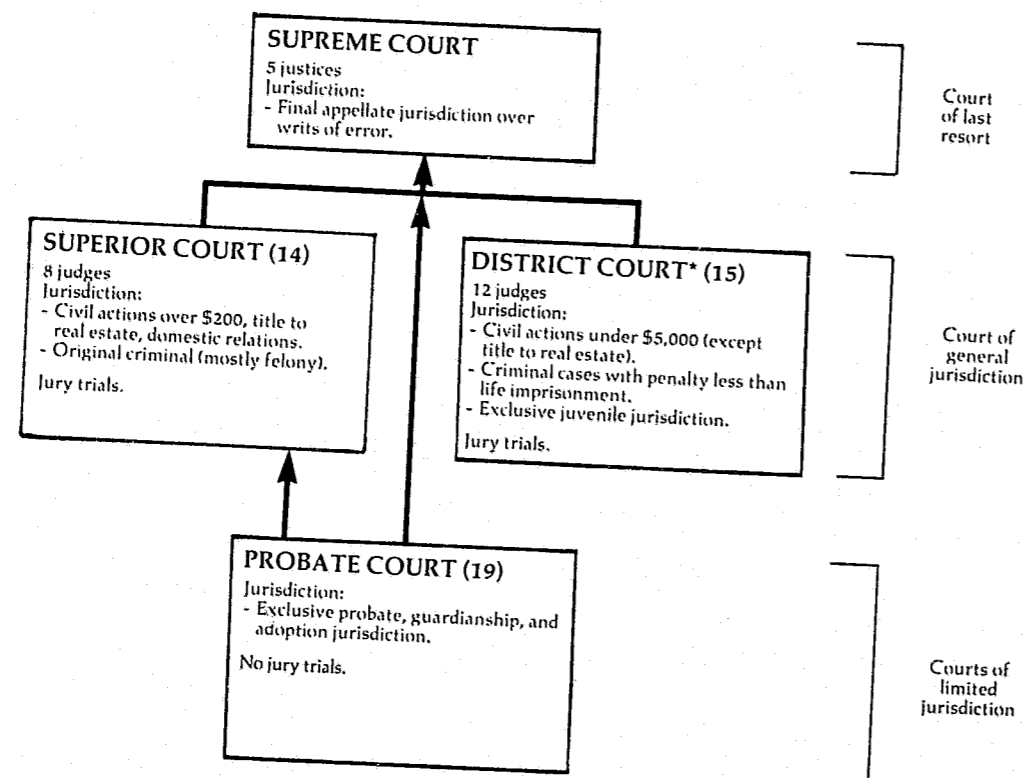

↑ Indicates route of appeal.

*The District Court was created as a court of limited jurisdiction but since its creation has steadily increased its scope to include almost all criminal business except for homicides and cases where the sentence may be life imprisonment.

VERMONT SUPREME COURT Court of last resort 5 Justices July 1, 1979 to June 30, 1980

Cases:	Beginning pending	Filed	Disposed	End pending
Appeals:				
Civil:				
Civil	X	325	295	X
Small claims	X	7	18	X
URESAs	X	0	0	X
Other civil	X	6	26	X
Total	X	338	339	X
Criminal:				
Criminal	X	X	X	X
Traffic	X	X	X	X
Bail	X	X	X	X
Total	X	111	100	X
Postconviction remedy:				
Postconviction	X	0	7	X
Habeas corpus	X	0	2	X
Total	X	0	9	X
Juvenile	X	13	8	X
Total appeals	349 ^f	462	456	355
Other cases:				
Original proceedings:				
Original jurisdiction:				
Habeas corpus	0	0	0	0
Extraordinary relief	0	9	7	2
Other	0	2	2	0
Total	0	11	9	2
Disciplinary matter	1	3	3	1
Total	1	14	12	3
Requests to appeal				
Total other cases	1	14	12	8
Total cases	350 ^f	476	468	358
Other proceedings:				
Rehearing requests:				
Motions requesting reargument	1	29	29	1
Total other proceedings	1	29	29	1

Manner of disposition

	Appeals	Original proceedings	Total
Written opinion	130 ^m	0	130 ^k
Per curiam	26	1	27
By court order	106	11	117
Stipulation by parties	182	0	182

Age of pending caseload

	Appeals	Original proceedings
Under 6 months	185	2
6+ to 12 months	101	1
12+ to 18 months	51	0
18+ to 24 months	15	0
24+ to 30 months	2	0
30+ to 36 months	0	0
Over 36 months	1	0

Disposition of appeals

Written and per curiam opinions:	
Affirmed	96
Affirmed with instructions	1
Affirmed with modifications	2
Reversed	8
Affirmed in part, reversed in part and remanded	6
Dismissed	2
Reversed and remanded	30
Reversed and remanded with instructions ..	0
Dismissed and cause remanded	1
Remanded with instructions	0
Affirmed and remanded	2
Vacated remanded and reversed	0
Certified questions answered	9
Vacated and remanded	1
Judgment vacated	8
Judgment vacated and cause dismissed	0
Affirmed in part, remanded in part	1
Reversed and vacated	0
Affirmed in part, reversed in part and stricken in part	1

Disposition of original proceedings

Written and per curiam opinion:	
Disbarred	1

(continued on next page)

Vermont Supreme Court (continued)

Boldface headings indicate the classifications used by the CSIM project.
 X = The data for this case type are known to be included in the total but were not available by category.

^fBeginning pending figure for 1980 court year does not equal end pending figure for the 1979 court year:
 Figures are as amended in the annual report.

^kAdditional information:
 The 130 written opinions disposed of 142 cases.

^mInformation on trial or type of disposition data:
 There were also 7 dissenting, 1 concurring in part, dissenting in part, and 1 concurring opinions written.

Source: Office of the Court Administrator, Judicial Statistics for Year Ending June 30, 1980 (Montpelier, Vermont). Sources of case data are available. Statistics are from the annual report except that totals have been computed where necessary.

VERMONT SUPERIOR COURT
 Court of general jurisdiction
 14 counties, 8 judges
 July 1, 1979 to June 30, 1980

	Beginning pending	Filed	Disposed	End pending
Civil^d:				
Law:				
Civil	4,487	3,970	3,522	4,935
Domestic relations:				
Other domestic relations:				
Matrimonial ^j	2,860 ^f	3,341	3,473	2,728
Appeal:				
Miscellaneous	379 ^j	285 ^j	318 ^j	346 ^j
Extraordinary writ:				
Habeas corpus	10	23	28	5
Total civil	7,736^f	7,619	7,341	8,014
Criminal^d:				
Felony	8	31	31	8
Misdemeanor	0	0	0	0
Appeal	(j)	(j)	(j)	(j)
Postconviction remedy	26	25	30	21
Sentence review only	N/A	N/A	2	N/A
Total criminal	34ⁱ	56ⁱ	63	29ⁱ
Grand total	7,770^{fi}	7,675ⁱ	7,404	8,043ⁱ

Civil ^m :	Trial ^d			Civil dispositions ^m				Criminal dispositions ^m	
	Jury	Non-jury	Total	Law	Domestic relations	Appeal	Total	Jury trial:	Non-jury trial:
Law	70	281	351	699	--	1	700	Guilty plea	1
Appeal	11	75	86	318	--	51	369	Guilty plea	0
Total	81	356	437	11	--	--	11	Guilty plea before trial	12
Criminal ^m (felony) ..	5	2	7	Dismissed before trial	1,948	499	158	Dismissed	3
Grand total	86	358	444	Dismissed after trial	195	--	22	Nolle pross	0
				Transferred	0	1	--	Change of venue	8
				Granted	--	2,673	--	Extradition	0
				Discontinued and other	--	300	--	Sentence reduced	1
							300	Sentence unchanged ..	1

Age of pending caseload

	Law	Domestic relations	Appeal	Felony	Misdemeanor
Under 3 months	(n)	(n)	(n)	0	0
3+ to 6 months	(n)	(n)	(n)	4	0
6+ to 12 months	(n)	(n)	(n)	4	0
Under 12 months	2,790 ⁿ	2,134 ⁿ	187 ⁿ	8	0
12+ to 24 months	1,447	530	120	0	0
24+ to 36 months	571	60	25	0	0
Over 36 months	127	4	14	0	0

Boldface headings indicate the classifications used by the CSIM project.
 N/A = This case type is handled by the court but the data are unavailable.
 -- = Not applicable.

^dCase definition or unit of count:

- A civil case is counted with the filing of a petition or complaint.
- The criminal case unit of count is the number of informations or indictments.
- A jury trial is counted if the jury hands down a verdict.
- A non-jury trial is counted if tried to decision.

^fBeginning pending figure for the 1980 court year does not equal the end pending figure for the 1979 court year:
 The difference represents adjustments made during the year to counts from Rutland County.

^jExplanation of data included in the category:

- Matrimonial cases include divorce, annulment, and support/custody cases.
- Miscellaneous cases include both civil and criminal appeals as well as some habeas corpus and postconviction remedy cases.

ⁱData are not complete:

Total criminal and grand total pending and filed figures do not include sentence review only figures.

^mInformation on disposition type or trial data:

Criminal disposition data are only given for felony, misdemeanor, and sentence review only cases, and do not include any postconviction remedy data.

ⁿInformation on time interval or age of pending caseload data:

The data for law, domestic relations, and appeal cases under 3 months, 3+ to 6 months, and 6+ to 12 months in age are included in the total listed as under 12 months.

Source: Office of the Court Administrator, Judicial Statistics for Year Ending June 30, 1980 (Montpelier, Vermont). Statistics are from the annual report except that totals have been computed where necessary.

VERMONT DISTRICT COURT
Court of general jurisdiction
15 circuits, 12 judges
July 1, 1979 to June 30, 1980

	Beginning pending	Filed	Disposed	End pending
Civil:				
Law:				
Civil	2,109	3,329	3,619	1,819
Small claims	1,817	7,541	7,427	1,931 ^k
Domestic relations:				
Support/custody:				
Uniform Reciprocal Enforcement of Support Act	104	853	777	180
Mental health:				
Mentally ill commitments	76	386	362	100
Commitments to Brandon Training School	54	63	51	66
Petitions for protective supervision	3	14	14	3
Total	133	463	427	169
Total civil	4,163	12,186	12,250	4,099
Criminal:				
Felony	1,150 ^f	3,096	3,177	1,069
Misdemeanor	3,166 ^f	15,013	15,083	3,096
Sentence review only	N/A	N/A	69 ^k	N/A
Other criminal:				
Snowmobile/boating complaints and fish and game information ..	96 ^f	1,821	1,755	162
Total criminal	4,412 ^{f,i}	19,930 ⁱ	20,084	4,327 ⁱ
Traffic:				
Total traffic	1,766	78,029	73,970	5,825
Juvenile:				
Total juvenile	186	1,257	1,265	178
Grand total	10,527^{f,i}	111,402ⁱ	107,569	14,429ⁱ

Civil ^m :	Trial ^d			Civil dispositions			Criminal dispositions		
	Jury	Non-jury	Total	Law:			Felony/misdemeanor	Other criminal	
Law	15	206	221	Voluntary dismissal ..	1,515				
Small claims	0	824	824	Default judgment	1,556				
Total	15	1,030	1,045	Dismissed by judge ..	293	Jury trial:			
Criminal:				Transferred	33	Guilty plea	20	0	
Felony/misdemeanor ..	191	32	223	Change of venue	1	Non-jury trial:			
Other criminal	13	31	44	Small claims:		Guilty plea	2	0	
Total	204	63	267	Settled/discontinued/		Guilty plea before			
Traffic	16	376	392	dismissed/summary		trial	10,971	1,406	
Grand total	235	1,469	1,704	Judgment	6,603 ^l	Dismissed by court ...	1,099	116	
						Dismissed by attorney			
						for the state/nolle			
						pross	5,585	30	
						Transferred to			
						Juvenile Court	355	0	
						Change of venue	5	0	
						Referred Department			
						of Fish and Game ...	--	159	

Age of pending caseload	Age of pending caseload					Traffic dispositions	
	Civil (law)	Small claims ^k	Felony	Misdemeanor	Other criminal	Traffic	
Under 3 months	(n)	1,327 ⁿ	417	1,405	(n)		Plea
3+ to 6 months	(n)	279 ⁿ	235	376	(n)		Nolle pross
Under 6 months	(n)	1,606	652	1,781	92 ⁿ	5,794 ⁿ	Dismissed
6+ to 12 months	(n)	238	50	185	23	25	Referred to Department
Under 12 months	1,458 ⁿ	1,844	702	1,966	115	5,819	of Motor Vehicles
12+ to 24 months	297	87	18	13	1	6	(noncompliance)
24+ to 36 months	43	N/A	0	0	0	0	Contested tickets
Over 36 months	21	N/A	4	30	0	0	

Boldface headings indicate the classifications used by the CSIM project.
N/A = This case type is handled by the court but the data are not available.
-- = Not applicable.

^dCase definition or unit of count:
A civil case is counted with the filing of a petition or complaint.
The criminal case unit of count is the number of informations, indictments, or complaints.
A jury trial is counted if tried to verdict for civil and traffic cases; if drawing of jury begins for criminal cases.
A non-jury trial is counted if tried to decision for civil and traffic cases; if trial begins for criminal cases.
^fBeginning pending figure for the 1980 court year does not equal the end pending figure for the 1979 court year.
These differences reflect adjustments made to pending figures for the Washington County court.
^lData are not complete:
Total criminal and grand total pending and filed figures do not include sentence review only cases.

^kAdditional information:
Four hundred-seventy-five of the small claims cases pending at the end of the year were awaiting trial.
Thirty-one of the sixty-nine sentence review only cases disposed resulted in a reduced sentence.
^lSpecial source or revision in the data:
The number of small claims cases settled, discontinued, etc., was provided by the Office of the Court Administration during data verification.
^mInformation on disposition type or trial data:
Civil trials include only data for law and small claims cases.
ⁿInformation on time interval or age of pending caseload data:
Civil age of pending cases under 3 months, 3+ to 6 months, under 6 months, and 6+ to 12 months are listed as under 12 months.
Small claims cases under 4 months old are given in the "under 3 months" category; 4 to 6 months are given in the 3+ to 6 months category.
Traffic age of pending cases under 3 months and 3+ to 6 months are listed as under 6 months.

Source: Office of the Court Administrator, Judicial Statistics for Year Ending June 30, 1980 (Montpelier, Vermont). Statistics are from the annual report except that totals have been computed where necessary, and additional information was supplied by the Office of the Court Administrator during data verification.

VERMONT PROBATE COURT
Court of limited jurisdiction
19 circuits
July 1, 1979 to June 30, 1980

	Beginning pending	Filed	Disposed	End pending
Civil:				
Domestic relations:				
Adoptions	169	483	502	150
Other domestic relations:				
Pre-marriage matters	1	732	733	0
Total	170	1,215	1,235	150
Estate:				
Probate/wills/intestate:				
Decedent estates	4,809 ⁱ	1,957	1,658	5,108 ⁱ
Testamentary trusts	1,956	67	76	1,947
Total	6,765 ⁱ	2,024	1,734	7,055 ⁱ
Guardianship/conservatorship/trusteeship:				
Guardianship	4,234 ⁱ	667	427	4,474 ⁱ
Other estate:				
Gifts to minors	2	8	7	3
Cemeteries	0	0	0	0
Total	2	8	7	3
Total	11,001 ⁱ	2,699	2,168	11,532 ⁱ
Mental health:				
Alcohol and drug commitments	1	0	0	1
Other civil:				
Change of name	28	173	176	25
Vital records	103	390	397	96
Total	131	563	573	121
Total civil	11,303 ⁱ	4,477	3,976	11,804 ⁱ
Grand total	11,303ⁱ	4,477	3,976	11,804ⁱ

Number of contested hearings held

Domestic relations:	
Adoptions	36
Estate:	
Decedent estates	66
Testamentary trusts	4
Guardianships	47
Total	117
Mental health	0
Total	153

Boldface headings indicate the classifications used by the CSIM project.

^dCase definition or unit of count:
A civil case is counted with the filing of a petition or complaint.
ⁱData are not complete:
Figures for pending decedent estate and guardianship cases do not include cases commenced prior to January 1, 1970.

Source: Office of the Court Administrator, Judicial Statistics for Year Ending June 30, 1980 (Montpelier, Vermont). Statistics are from the year ending report except that totals have been computed where necessary.

VIRGINIA COURT SYSTEM, 1980

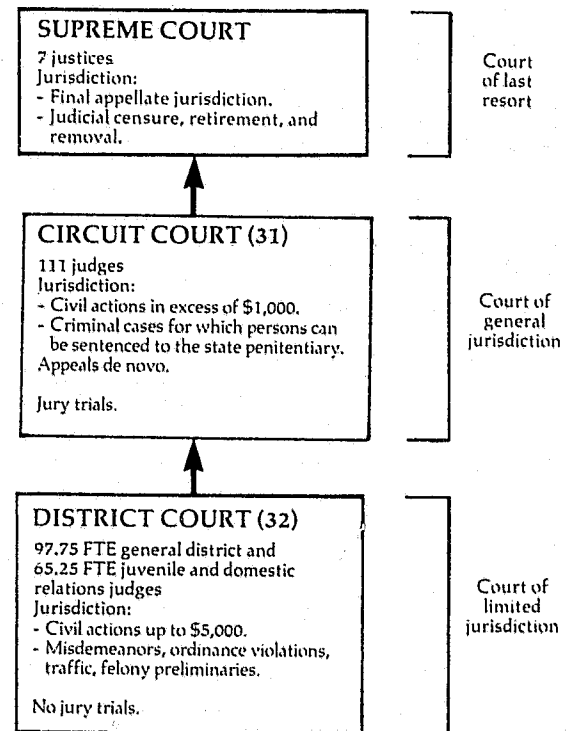

↑ Indicates route of appeal.

VIRGINIA SUPREME COURT Court of last resort 7 Justices January 7, 1980 to January 9, 1981

Cases:	Beginning pending	Filed	Disposed	End pending
Appeals:				
Petitions to appeal granted:				
Civil	X	(186) ^e	X	X
Criminal	X	(48) ^e	X	X
Postconviction remedy:				
Habeas corpus	X	(0) ^e	X	X
Total appeals	217^l	(234)^e	226	2639
Other cases:				
Original proceedings:				
Original jurisdiction:				
Habeas corpus	X	X	248 ^k	X
Mandamus	X	X	76 ^k	X
Prohibition	X	X	5 ^k	X
Total	19^l	X	329	119
Requests to appeal:				
Withdrawn	--	X	43	--
Civil	271 ^l	X	457 (186) ^e	308
Criminal	273 ^l	X	783 (48) ^e	329
Postconviction remedy:				
Habeas corpus	17 ^l	X	57 (0) ^e	22
Total	561^l	X	1,340 (234)^e	659
Total other cases	640^l	2,091	1,669 (234)^e	7789
Total cases	857^l	2,091 (234)^e	1,895 (234)^e	1,0419
Other proceedings:				
Rehearing requests	N/A	104	100 ^k	N/A
Other matters:				
Orders to show cause or respond	--	336	336	--
Extensions of time	N/A	403	403 ^k	N/A
Total	N/A	739	739	N/A
Total other proceedings	N/A	843	839	N/A

Manner of disposition	Disposition of cases			
	Appeals	Appeals	Requests to appeal	Original jurisdiction
Written opinion	164	78	--	--
By order	62	86	--	--
Withdrawn	0	--	234	--
			--	37
			1,297	292
			43	--

Boldface headings indicate the classifications used by the CSIM project.
 N/A = This case type is handled by the court, but the data are unavailable.
 X = The data for this case type are known to be included in the total but were not available by category.
 -- = Not applicable.

^eCases not included in the total to avoid double counting:
 Petitions to appeal granted are not counted as disposed until the appeal is disposed; a filing is not counted for the appeal.
 The number of granted petitions to appeal appear in parentheses.

^gChange in pending does not equal the difference between filings and dispositions:
 Figures are as reported in the annual report.

^kAdditional information:
 One mandamus, 34 habeas corpus, and 2 prohibition cases were awarded.
 Three rehearing requests were granted; the remaining 97 were refused.
 Three-hundred-eighty-five extensions of time requests were granted; eighteen were refused.

^lSpecial source or revision in the data:
 Beginning pending figures for other cases were taken from the 1979 annual report, where they are listed as end pending figures for 1979.

Source: Office of the Executive Secretary, Supreme Court, State of the Judiciary Report 1979 and State of the Judiciary Report 1980 (Richmond, Virginia: 1980 and 1981). Statistics are from the annual reports except that totals have been computed where necessary.

VIRGINIA CIRCUIT COURT
Court of general jurisdiction
31 circuits, 111 judges
January 1, 1980 to December 31, 1980

	Beginning pending	Filed	Disposed	End pending
Civil:				
Law:				
Other law	X	27,748	25,727	X
Real property rights:				
Condemnation	X	1,075	1,015	X
Equity:				
Other chancery	X	13,176	11,625	X
Domestic relations:				
Marriage dissolution:				
Divorce	X	34,047	31,610	X
Appeal	X	2,686	1,882	X
Total civil	X	78,732	71,859	X
Criminal:				
Felony	X	36,378	34,809	X
Misdemeanor	X	23,434	22,335	X
Extraordinary writs				
Habeas corpus	X	442	355	X
Total criminal	X	60,254	57,499	X
Grand total	123,249 ¹	138,986	129,358	132,877

Trial ^d			Civil dispositions						
	Jury	Non-jury	Total	Law	Real property rights	Equity	Marriage dissolution	Appeal	Total
Civil									
Law	1,436	4,146	5,582	Settled/dismissal .. 14,050	382	3,162	2,294	809	20,697
Real property rights	157	171	328	Default judgment ... 1,991	--	39	3	38	2,071
Equity	20	1,858	1,878	Case purged	19	1,555	3,170	162	7,352
Domestic relations:				Trial-depositions ..	--	631	14,597	--	15,228
Marriage dissolution	1	1,635	1,636	Trial--commissioner ..	61	183	1,924	--	11,572
Appeal	156	641	797	Other	1,597	103	2,436	76	4,718
Total	1,770	8,451	10,221						
Criminal:									
Felony	2,588	8,573	11,161	Withdrawal prior to trial ..	--	1,724	9	9	1,733
Misdemeanor	798	6,130	6,928	Dismissed without trial	1,256	1,001	165	165	2,422
Extraordinary writ ..	--	94	94	Nolle Prosequi	5,671	2,408	--	--	8,079
Total	3,386	14,797	18,183	Guilty plea prior to trial..	14,556	9,250	--	--	23,806
Grand total	5,156	23,248	28,404	Other	2,165	1,024	87	87	3,276

Time interval data (months)

Age of concluded cases:	0-12 months	13-24 months	25-36 months	37-48 months	49-60 months	61+ months
Civil:						
Law	11,386	8,610	2,714	969	434	1,614
Real property rights ...	396	372	116	43	13	75
Equity	5,491	2,790	1,101	580	279	1,384
Domestic relations	16,131	9,402	2,270	1,042	458	2,307
Appeal	876	712	141	68	24	61
Total	34,280	21,886	6,342	2,702	1,208	5,441

Time interval data (months)

Age of concluded cases:	This term	This term to 5 months	6-9 months	9+ months
Criminal:				
Felony	10,333	18,198	3,916	2,362
Misdemeanor	9,648	9,493	1,774	1,420
Extraordinary writ	201	119	15	20
Total	20,182	27,810	5,705	3,802

Boldface headings indicate the classifications used by the CSIM project.
X = The data for this case type are known to be included in the total but were not available by category.
-- = Not applicable.

^dCase definition or unit of count:
A civil case is counted with the filing of a petition or complaint.
The criminal case unit of count is the number of charges.
A jury trial is counted when the jury is sworn.
A non-jury trial is counted at the point when an opening statement or the introduction of any evidence occurs.

¹Special source or revision in the data:
Beginning pending figures for the 1980 court year were taken from the 1979 annual report where they are given as end pending figures.

Source: Office of the Executive Secretary, Supreme Court, State of the Judiciary Report 1980 (Richmond, Virginia: 1981).
Statistics are from the annual report except that totals have been computed where necessary.

VIRGINIA DISTRICT COURT
Court of limited jurisdiction
32 districts, 97.75 FTE general district judges and 65.25 FTE juvenile judges
January 1, 1980 to December 31, 1980

	Beginning pending	Filed	Disposed	End pending
Civil:				
Domestic relations	N/A	63,210	54,268	N/A
Other civil:				
Civil	N/A	573,015	539,755	N/A
Total civil	N/A	636,225	594,023	N/A
Criminal:				
Other criminal:				
Criminal	N/A	329,302	313,298	N/A
Total criminal	N/A	329,302	313,298	N/A
Traffic:				
Total traffic	N/A	957,743	924,643	N/A
Juvenile:				
Total juvenile	N/A	132,107	121,766	N/A
Grand total	N/A	2,055,377	1,953,730	N/A

Boldface headings indicate the classifications used by the CSIM project.
N/A = This case type is handled by the court, but the data are unavailable.

^dCase definition or unit of count:
A civil case is counted with the filing of a petition or complaint.
The criminal case unit of count is the number of charges.

Source: Office of the Executive Secretary, Supreme Court, State of the Judiciary Report 1980 (Richmond, Virginia: 1981).
Statistics are from the annual report except that totals have been computed where necessary.

WASHINGTON COURT SYSTEM, 1980

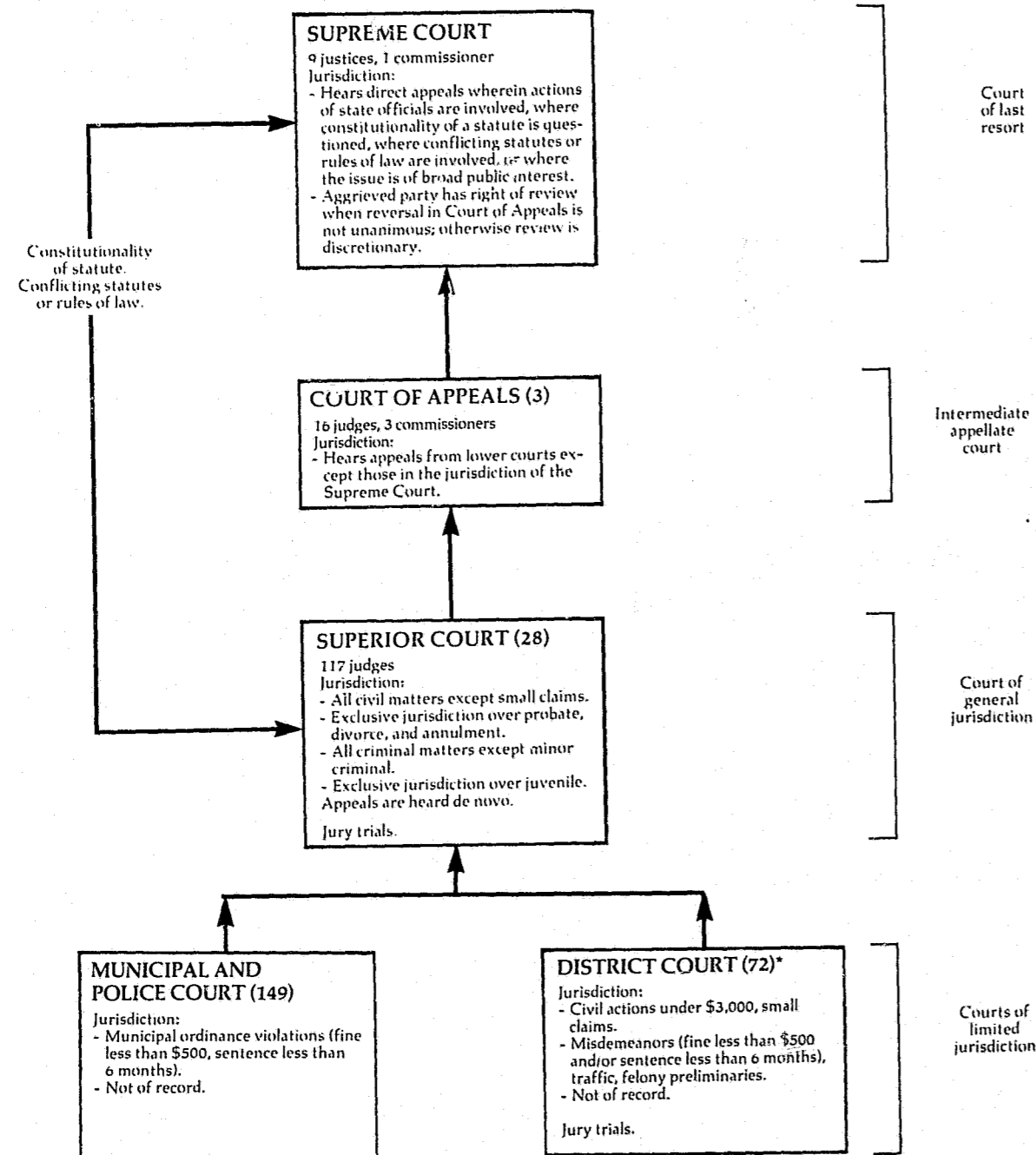

↑ Indicates route of appeal.

*District Court provides services to municipalities that do not have a Municipal or Police Court.

WASHINGTON SUPREME COURT Court of last resort 9^c justices January 1, 1980 to December 31, 1980

	Beginning pending ^J	Filed	Disposed	End pending ^J
Cases:				
Appeals:				
Civil	135 ¹	103	143	839
Criminal	42 ¹	31	24	49
Total appeals	177 ¹	134	167	1329
Other cases:				
Original proceedings:				
Original jurisdiction:				
Personal restraint petitions ^J	16 ¹	55	54	139
Disciplinary matter	4 ¹	17	13	8
Total	20 ¹	72	67	219
Requests to appeal:				
Petitions for review:				
Civil	52 ¹	226	205	549
Criminal	65 ¹	174	197	369
Total	117 ¹	400	402	909
Notices of discretionary review	28 ¹	161	155	339
Total	145 ¹	561	557	1239
Total other cases	165 ¹	633	624	1449
Total cases	342¹	767	791	2769

Manner of disposition

	Appeals			Original jurisdiction	Disciplinary	Petitions for review		Discretionary review	Total requests to appeal	
	Civil	Criminal	Total			Civil	Criminal		Total	Total
Opinion	65	15	80	9	13	35	44	22	88	203
Order:										
Denied	--	--	--	16	--	168	48	129	445	461
Dismissed	29	4	33	0	0	0	0	0		33
Transferred ...	49	5	54	29	--	5	2	4	11	94

Status of pending caseload (12/31/80)

	Appeals			Original proceedings	Petitions for review			Other cases	Total
	Civil	Criminal	Total		Civil	Criminal	Total		
Not ready for setting	56	30	86	8	--	--	--	18	112
Ready for setting	3	10	13	6	--	--	--	3	22
Set for hearing	17	9	26	7	52	36	88	11	132
Opinion/order in process	7	0	7	0	2	0	2	1	10
Opinion/order filed awaiting remittance ^J	19	3	22	0	25	9	34	7	63

Boldface headings indicate the classifications used by the CSIM project.
-- = Not applicable.

^CJudge information:

In addition, one commissioner serves the Supreme Court.

^SChange in pending does not equal the difference between filings and dispositions:
Figures are as given in the annual reports.

^JExplanation of data included in the category:

Pending caseload data included in the profile do not include cases on which the opinion or order has been filed but are still awaiting remittance.

Personal restraint petitions are requests for relief from conditions of restraint imposed by the court, i.e., a prisoner who feels his sentence should be shortened under new laws passed since his incarceration.

¹Special source or revision in the data:

Beginning pending figures were taken from the 1979 annual report where they are given as end pending figures for 1979.

Source: Office of the Administrator for the Courts, 23rd Annual Report 1979 and 1980 Annual Report of the Caseloads and Operations of the Courts of Washington (Olympia, Washington). Statistics are from the annual report except that totals have been computed where necessary.

WASHINGTON COURT OF APPEALS
Intermediate appellate court
3 divisions, 16 judges, 3 commissioners
January 1, 1980 to December 31, 1980

	Beginning pending ^j	Filed	Disposed	End ending ^j
Cases:				
Appeals:				
Civil	1,136 ^l	1,401	1,134	1,394 ⁹
Criminal	786 ^l	850	607	1,010 ⁹
Total appeals	1,922 ^l	2,251	1,741	2,404 ⁹
Other cases:				
Original proceedings:				
Personal restraint petitions ^j	80 ^l	313	244	133 ⁹
Requests to appeal:				
Motions for discretionary review	51 ^l	188	166	73 ⁹
Total other cases	131 ^l	501	410	206 ⁹
Total cases	2,053^l	2,752	2,151	2,610⁹

Manner of disposition

	Appeals			Other cases	
	Civil	Criminal	Total		Total
Opinion:					
Published opinion ..	237	142	379	14	393
Unpublished opinion ..	291	299	590	14	604
Order:					
Denied	0	0	0	162	162
Dismissed	565	149	714	195	909
Transferred	41	17	58	25	83

Status of pending caseload (12/31/80)

	Appeals			Original proceedings	Requests to appeal	Total
	Civil	Criminal	Total			
Not ready for setting	689	493	1,182	73	55	1,310
Ready for setting	337	225	562	49	7	618
Set for hearing	258	214	472	8	5	485
Opinion/order in process	110	78	188	3	6	197
Awaiting remittance ^j	143	132	275	19	5	229

Boldface headings indicate the classifications used by the CSIM project.
-- = Not applicable.

⁹Change in pending does not equal the difference between filings and dispositions:
Figures are as given in the annual reports.

^jExplanation of data included in the category:
Pending caseload data included in the profile do not include cases awaiting remittance.
Personal restraint motions are a procedure for seeking relief from terms of confinement.

^lSpecial source or revision in the data:
Beginning pending figures were taken from the 1979 annual report where they are given as end pending figures for 1979.

Source: Office of the Administrator for the Courts, 23rd Annual Report 1979 and 1980 Annual Report of the Caseloads and Operations of the Courts of Washington (Olympia, Washington). Statistics are from the annual report except that totals have been computed where necessary.

WASHINGTON SUPERIOR COURT^f
Court of general jurisdiction
28 courts, 117 judges
January 1, 1980 to December 31, 1980

	Beginning pending	Filed	Disposed	End pending
Civil:				
Tort	N/A	7,141	6,355 ^l	N/A
Contract:				
Commercial/contract	N/A	22,397	18,744 ^l	N/A
Real property rights:				
Property rights	N/A	8,730	5,071 ^l	N/A
Domestic relations:				
Adoptions	N/A	3,836	X	N/A
Other domestic relations:				
Domestic relations	N/A	44,938	34,341 ^l	N/A
Total	N/A	48,774	34,341 ^l	N/A
Estate:				
Probate/wills/intestate:				
Probate	N/A	12,041		N/A
Guardianship/conservatorship/trusteeship:				
Guardianships	N/A	2,148	X	N/A
Total	N/A	14,189	X	N/A
Mental health	N/A	5,720	X	N/A
Appeal:				
Appeal of trial court case:				
Lower court appeals	N/A	1,154	294 ^l	N/A
Appeal of administrative agency case:				
Administrative Law Review	N/A	792	515 ^l	N/A
Total	N/A	1,946	809 ^l	N/A
Other civil	N/A	9,049	5,258 ^l	N/A
Total civil	N/A	117,946	88,923	N/A
Criminal:				
Felony:				
Crime against person ^j	N/A	5,802	X	N/A
Crime against property ^j	N/A	3,898	X	N/A
Liquor/narcotics	N/A	1,763	X	N/A
Other criminal	N/A	3,280	X	N/A
Total	N/A	14,743	X	N/A
Appeal of trial court case:				
De novo appeals from lower courts	N/A	3,187	X	N/A
Total criminal	N/A	17,930	15,220	N/A
Juvenile:				
Criminal type offense:				
Juvenile offenders	N/A	18,650 ^l	15,674	N/A
Non-offense:				
Juvenile dependency	N/A	4,322 ^l	2,476	N/A
Total juvenile	N/A	22,972	18,150	N/A
Grand total	N/A	158,848	122,293	N/A

Civil dispositions ^{im}	Trial ^d			Criminal dispositions ⁱ
	Jury	Non-jury	Total	
Dismissed--failure to prosecute.....	9,254			Dismissed or prosecution deferred
Default judgment	24,530		3,568
Change of venue	622			Convicted and sentenced
Summary judgment	1,736		 860
Settled	20,650			Acquitted
			 654
	Civil	5,756	6,658	
	Criminal	1,417	2,065	
	Juvenile	--	3,022	
	Total	2,319	9,524	11,843

Boldface headings indicate the classifications used by the CSIM project.
N/A = This case type is handled by the court, but the data are unavailable.
X = The data for this case type are known to be included in the total but were not available by category.

^dCase definition or unit of count:
A civil case is counted with the filing of a petition or complaint.
The criminal case unit of count is the number of defendants on the information or indictment.
A jury trial is counted when the jury is sworn.
A non-jury trial is counted when the first witness is sworn.

ⁱData are not complete:
The total number of domestic relations cases reported as disposed does not include the number of adoptions cases disposed.
The court in Spokane did not report civil cases disposed by type of case. As a result, the number of torts, contracts, domestic relations, and civil appeals disposed are not complete.
Total civil and grand total disposed figures are complete.
Criminal type of disposition data were not available for eight court locations.
Civil type of disposition data do not include adoption, estate, or mental health cases, and do not include data for eight court locations.

(continued on next page)

Washington Superior Court (continued)

JExplanation of data included in the category:
 All original criminal cases filed in the Superior Court are felony cases. Misdemeanors are heard only on appeal from lower courts.
 Crime against person category includes homicide, assault, sex offenses, and robbery.
 Crime against property category includes burglary, larceny, and forgery.
lSpecial source or revision in the data:
 The number of juvenile criminal-type offense and non-offense cases filed were provided by the administrative office of the courts during data verification.
mInformation on disposition type or trial data:
 Civil type of disposition figures.

Source: Office of the Administrator for the Courts, 1980 Annual Report of the Caseloads and Operations of the Courts of Washington (Olympia, Washington). Statistics are from the annual report except that totals have been computed where necessary, and additional information was supplied by the administrative office of the courts during data verification.

WASHINGTON DISTRICT COURT^k
 Court of limited jurisdiction
 72 district courts
 January 1, 1980 to December 31, 1980

	Beginning pending	Filed	Disposed	End pending
Civil^d:				
Law:				
Civil	N/A	79,429	N/A	N/A
Small claims	N/A	30,122	N/A	N/A
Total civil	N/A	109,851	N/A	N/A
Criminal^d:				
Misdemeanor	N/A	83,748	N/A	N/A
Preliminary hearing:				
Felony preliminary	N/A	10,324	N/A	N/A
Total criminal	N/A	94,072	N/A	N/A
Traffic:				
Total traffic	N/A	603,974	N/A	N/A
Grand total	N/A	807,897	N/A	N/A

	Trial ^d			Criminal dispositions ^m
	Jury	Non-jury	Total	
Civil	X	X	X	Bail forfeitures 15,666
Criminal	X	X	X	Traffic dispositions ^m
Traffic	X	X	X	Bail forfeitures 372,049
Grand total	1,372	91,330	92,702	

Boldface headings indicate the classifications used by the CSIM project.
 N/A = This case type is handled by the court, but the data are unavailable.
 X = The data for this case type are known to be included in the total but were not available by category.

dCase definition or unit of count:
 A civil case is counted with the filing of a petition or complaint.
 The criminal case unit of count is the number of defendants on the information, indictment, or complaint.
 A jury trial is counted when the jury is sworn.
 A non-jury trial is counted when the first witness is sworn.

kAdditional information:
 District Court data include Municipal Court cases that are processed by District Courts for municipalities that contract with the District Court for this purpose.

mInformation on disposition type or trial data:
 Criminal and traffic dispositions include figures for bail forfeiture listed under both the court business of the District Courts and of municipalities that contract with the District Courts.

Source: Office of the Administrator for the Courts, 1980 Annual Report of the Caseloads and Operations of the Courts of Washington (Olympia, Washington). Statistics are from the annual report except that totals have been computed where necessary.

WASHINGTON MUNICIPAL AND POLICE COURT^k
 Court of limited jurisdiction
 149 courts
 January 1, 1980 to December 31, 1980

	Beginning pending	Filed	Disposed	End pending
Civil^d:				
Civil	N/A	3,203	N/A	N/A
Total civil	N/A	3,203	N/A	N/A
Criminal^d:				
Ordinance violation:				
Criminal	N/A	57,681	N/A	N/A
Total criminal	N/A	57,681	N/A	N/A
Traffic:				
Parking:				
Parking citations	N/A	N/A	N/A	N/A
Other traffic violation:				
Traffic	N/A	247,189	N/A	N/A
Total traffic	N/A	247,189 ^l	N/A	N/A
Grand total	N/A	308,073^l	N/A	N/A

	Trial ^d			Criminal dispositions ^k
	Jury	Non-jury	Total	
Criminal	X	X	X	Bail forfeitures 13,517
Traffic	X	X	X	Traffic dispositions ^k
Grand total	352	45,161	45,513	Bail forfeitures 148,156 ^l

Boldface headings indicate the classifications used by the CSIM project.
 N/A = This case type is handled by the court, but the data are unavailable.
 X = The data for this case type are known to be included in the total, but were not available by category.

dCase definition or unit of count:
 The criminal case unit of count is the number of defendants on the information, indictment, or complaint.
 A jury trial is counted when the jury is sworn.
 A non-jury trial is counted when the first witness is sworn.

lData are not complete:
 Total traffic and grand total filed figures do not include parking cases.

kAdditional information:
 Municipal and Police Court figures do not include those Municipal Court cases (municipal ordinance violations/traffic violations) that are processed by District Courts which contract with municipalities for this purpose.
 Civil cases are handled by the Seattle Municipal Court only.

Source: Office of the Administrator for the Courts, 1980 Annual Report of the Caseloads and Operations of the Courts of Washington (Olympia, Washington). Statistics are from the annual report except that totals have been computed where necessary.

WEST VIRGINIA COURT SYSTEM, 1980

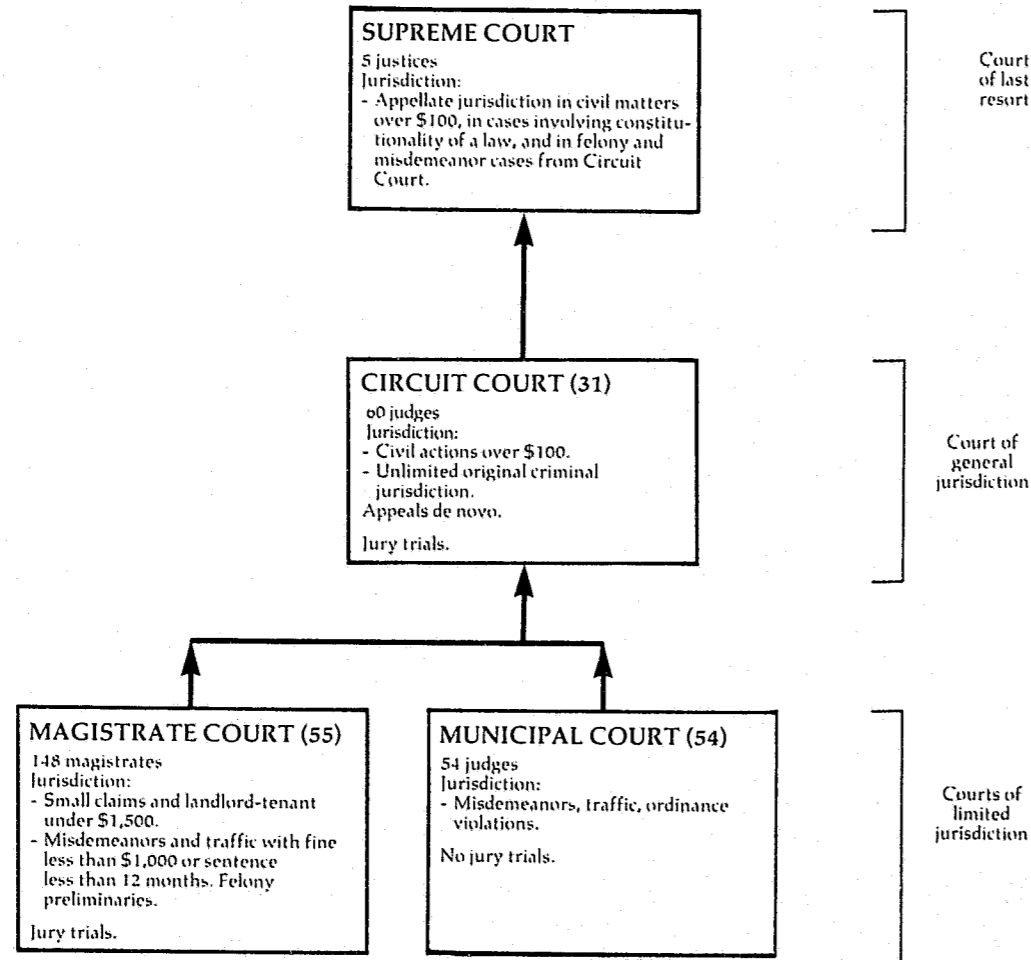

↑ Indicates route of appeal.

WEST VIRGINIA SUPREME COURT OF APPEALS Court of last resort 5 Justices January 1, 1980 to December 31, 1980

Cases:	Beginning pending	Filed	Disposed	End pending
Appeals	N/A	0 (364) ^e	280	N/A
Total appeals	N/A	0 (364) ^e	280	N/A
Other cases ^k :				
Original proceedings:				
Original jurisdiction	N/A	786	617 (169) ^e	N/A
Advisory opinion:				
Certified question	N/A	9	3 (6) ^e	N/A
Total	N/A	795	620 (175) ^e	N/A
Requests to appeal:				
Regular writs	N/A	X	X	N/A
Certiorari	N/A	X	X	N/A
Total	N/A	467	245 (222) ^e	N/A
Total other cases	N/A	1,262	865 (397) ^e	N/A
Total cases	N/A	1,262 (364) ^e	1,145 (397) ^e	N/A

Manner of disposition (matured cases)	Disposition of other cases		
	Original jurisdiction	Advisory opinion	Requests to appeal
Written and per curiam opinion	214		
Orders and per curiam orders	66		
Granted	169	6	222
Denied	555	3	212
Withdrawn	0	--	--
Not considered	62	0	33

Boldface headings indicate the classifications used by the CSIM project.
 Blank space = Not enough information is known. The case category may or may not be handled by the court.
 X = The data for this case type are known to be included in the total, but were not available by category.
 -- = Not applicable.

^eCases not included in the total to avoid double counting:
 Requests to appeal that have been granted are not counted as disposed until the appeal is disposed; a filing is not counted for the resulting appeal. These granted requests to appeal are the numbers appearing in parentheses.

^kAdditional information:
 West Virginia does not have an automatic appeal in either civil or criminal cases. Case accounting provided by the court consists of accounting for petitions for appeal filed and acted upon. Data are not maintained regarding appeals as a separate category.
 Original proceedings are heard on a discretionary basis.

Source: Unpublished data provided by the administrative office of the courts. Statistics are from the unpublished data except that totals have been computed where necessary.

WEST VIRGINIA CIRCUIT COURT
Court of general jurisdiction
31 circuits, 60 judges
December 1, 1979 to November 30, 1980

	Beginning pending	Filed	Disposed	End pending
Civil^d:				
Domestic relations:				
Adoptions	322 ^l	1,193	1,166	349 ^h
Mental health:				
Mental hygiene	408 ^l	2,495	2,335	568 ^h
Appeal:				
Appeal of administrative agency case:				
Administrative	106 ^l	2,400	2,317	189 ^h
Other civil:				
Civil	40,710 ^l	34,627	33,542	41,795 ^h
Miscellaneous cases	1,482 ^l	4,470	3,335	2,617 ^h
Total	42,192 ^l	39,097	36,877	44,412 ^h
Total civil	43,028 ^l	45,185	42,695	45,518 ^h
Criminal^d:				
Total criminal	7,025 ^l	7,289	7,540	6,774 ^h
Juvenile:				
Total juvenile	3,644 ^l	7,232	7,201	3,675 ^h
Grand total	53,697^l	59,706	57,436	55,967^h

Boldface headings indicate the classifications used by the CSIM project.

^dCase definition or unit of count:

A civil case is counted with the filing of a petition or complaint.

The criminal case unit of count is the number of indictments or warrants issued.

^hFigure was computed:

End pending figures were calculated from filed, disposed, and beginning pending data.

^lSpecial source or revision in the data:

Beginning pending figures were taken from unpublished data provided by the administrative office of the courts for the year 1979.

Source: Unpublished data provided by the administrative office of the courts. Statistics are from the unpublished data except that totals have been computed where necessary.

WEST VIRGINIA MAGISTRATE COURT^a
Court of limited jurisdiction
55 courts, 148 magistrates
December 1, 1979 to November 30, 1980

	Beginning pending	Filed	Disposed	End pending
Civil^d:				
Total civil	X	53,319	52,311	X
Criminal^d:				
Misdemeanor ^j	X	117,491	107,679	X
Preliminary hearing:				
Felony	X	12,650	10,468	X
Total criminal	X	130,141	118,147	X
Traffic:				
Other traffic violation:				
Traffic and D.N.R. ^j	X	129,131	106,864	X
Total traffic	X	129,131	106,864	X
Grand total	96,580^f	312,591	277,322	131,849

Boldface headings indicate the classifications used by the CSIM project.

X = The data for this case type are known to be included in the total but were not available by category.

^dCase definition or unit of count:

A civil case is counted with the filing of a petition or a complaint.

The criminal unit of count is the number of warrants issued.

^fBeginning pending figure for the 1980 court year does not equal the end pending figure for the 1979 court year:

Between 1979 and 1980 the reporting period for this court was changed. As a result, figures reported for the end of the one year and the beginning of the next year do not match since these two periods do not overlap.

^jExplanation of data included in the category:

Misdemeanor includes worthless check cases.

"D.N.R." are cases, primarily traffic violations, occurring in state parks under the jurisdiction of the Department of Natural Resources.

Source: Unpublished data provided by the administrative office of the courts. Statistics are from the unpublished data except that totals have been computed where necessary.

WEST VIRGINIA MUNICIPAL COURT
Court of limited jurisdiction
54 courts, 54 judges
January 1, 1980 to December 31, 1980

There were no data available for cases handled in the Municipal Court for 1980.

WISCONSIN COURT SYSTEM, 1980

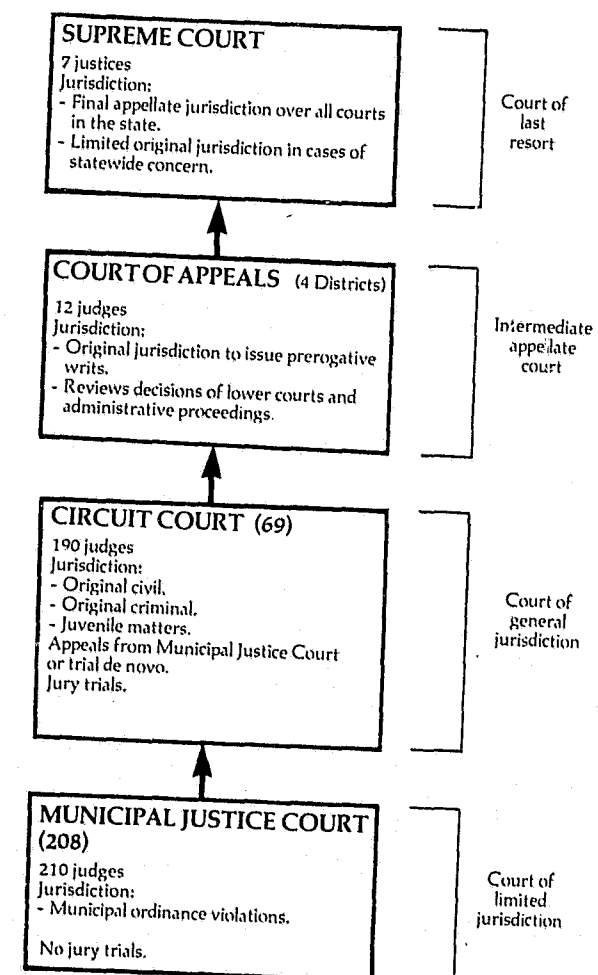

↑ indicates route of appeal.

WISCONSIN SUPREME COURT
Court of last resort
7 Justices
January 1, 1980 to December 31, 1980

	Beginning pending	Filed	Disposed	End pending
Cases:				
Appeals^j:				
Total appeals	108	579	551	1359
Other cases:				
Original proceedings:				
Original jurisdiction:				
Habeas corpus, mandamus, prohibition, certiorari	4	56	38	13
Miscellaneous	N/A	27	N/A	N/A
Original actions	0	6	6	0
Total	4 ⁱ	89	44 ⁱ	13 ⁱ
Disciplinary	0	15	15	0
Total	4 ⁱ	104	59 ⁱ	13 ⁱ
Total other cases	4 ⁱ	104	59 ⁱ	13 ⁱ
Total cases	112 ⁱ	683	610 ⁱ	148 ⁱ
Other proceedings:				
Rehearing requests:				
Motion for reconsideration	2	41	38	7
Other matters:				
Motions	12	66	96	6
Foreign bar admissions, bar exam, and diploma	--	N/A	551	--
Total	12	66 ⁱ	647	6
Total other proceedings	14	107 ⁱ	685	13
Manner of disposition				
		Total		
Published written and per curiam opinions ...		247		
Terminated without opinion		505		

Boldface headings indicate the classifications used by the CSIM project.
N/A = This case type is handled by the court, but the data are unavailable.
-- = Not applicable.

^gChange in pending does not equal the difference between filings and dispositions:
Figures are as given by the administrative office of the court.

ⁱData are not complete:

Total original jurisdiction, original proceedings, total other cases, and total cases disposed and pending do not include miscellaneous cases.

Total other matters and total other proceedings filed do not include foreign bar admissions, bar exam, and diploma cases.

^jExplanation of data included in the category:

The Supreme Court hears cases described as "review, bypass, and certification." It can review decisions of the Court of Appeals, hear cases on bypass of the Court of Appeals (on litigant's petition) and hear a case on certification from the Court of Appeals. To correspond with data reported from other states in this report, these cases are classified as appeals on this profile.

Source: Figures were supplied by the administrative office of the court during data verification.

WISCONSIN COURT OF APPEALS^a
Intermediate appellate court
4 districts, 12 judges
January 1, 1980 to December 31, 1980

	Beginning pending	Filed	Disposed	End pending
Cases:				
Appeals^j:				
Civil	819	1,633 ^j	1,574 ^j	893 ^j
Criminal	212	432 ^j	442 ^j	213 ^j
Total appeals	1,031	2,065 ^j	2,016 ^j	1,106 ^j
Other cases:				
Original proceedings:				
Original jurisdiction	14	222	205	28
Requests to appeal:				
Non-final order or judgment	0	(j)	(j)	(j)
Total other cases	14	222 ⁱ	205 ⁱ	28 ⁱ
Total cases	1,045	2,287	2,221	1,134 ^g
Other proceedings:				
Other matters:				
Motions	102	2,629 ^h	2,617	114
Total other proceedings	102	2,629 ^h	2,617	114
Manner of disposition				
With opinion		1,075		
Without opinion		1,145		

Boldface headings indicate the classifications used by the CSIM project.
N/A = This case type is handled by the court, but the data are unavailable.

^gChange in pending does not equal the difference between filings and dispositions:
The difference is due to the inclusion in the data of reinstatements and corrections for error.

^hFigure was computed:

The number of motions filed was calculated from disposed and pending figures supplied by the administrative office of the court.

ⁱData are not complete:

The number of requests to appeal filed, disposed, and pending at the end of the year could not be separated from the civil and criminal appeals data. Total other cases filed, disposed, and pending at the end of the year figures do not include request to appeal cases.

^jExplanation of data included in the category:

Figures for request to appeal cases filed, disposed, and end pending are included in the number of civil and criminal appeals filed, disposed, and pending at the end of the year. There were 263 requests to appeal filed and 273 disposed, and 10 pending at the end of the year.

Source: Figures were supplied by the Director of State Courts Office.

WISCONSIN CIRCUIT COURT^b
 Court of general jurisdiction
 69 circuits, 190 judges
 January 1, 1980 to December 31, 1980

	Beginning pending	Filed	Disposed	End pending
Civil^d:				
Small claims	N/A	68,933 ^j	67,473 ^j	N/A
Domestic relations:				
Marriage dissolution:				
Divorce	N/A	25,114	21,866	N/A
Other domestic relations	N/A	13,714	9,599	N/A
Total	N/A	38,828	31,465	N/A
Estate:				
Probate/wills/intestate:				
Estates	N/A	35,405	28,128	N/A
Other estate:				
Other proceedings	N/A	6,789	3,551	N/A
Total	N/A	42,194	31,679	N/A
Other civil ^j	N/A	69,019 ^j	64,108 ^j	N/A
Total civil	N/A	218,974	194,725	N/A
Criminal^d:				
Felony	N/A	13,176	13,562	N/A
Misdemeanor	N/A	35,633	35,959	N/A
Other criminal:				
Contested forfeitures	N/A	17,209	19,502	N/A
Total criminal	N/A	66,018	69,023	N/A
Traffic:				
Other traffic violation:				
Other contested traffic	N/A	94,448	81,968	N/A
Total traffic	N/A	94,448	81,968	N/A
Juvenile:				
Total juvenile	N/A	12,894 ⁱ	12,863 ⁱ	N/A
Grand total	N/A	392,334^{ik}	358,579ⁱ	N/A

Trial^{di}

	Jury	Non-jury	Total
Civil:			
Small claims	20	4,757	4,777
Domestic relations	58	13,053	13,111
Other civil ^j	1,005	3,918	4,923
Total	1,083	21,728	22,811
Criminal:			
Felony	760	421	1,181
Misdemeanor	439	892	1,331
Other criminal	95	1,706	1,801
Total	1,294	3,019	4,313
Traffic	517	6,656	7,173
Juvenile	N/A	N/A	N/A
Grand total	2,894 ⁱ	31,403 ⁱ	34,297 ⁱ

Boldface headings indicate the classifications used by the CSIM project.
 N/A = This case type is handled by the court, but the data are unavailable.

^bParticular court or reporting system information:

Statistics are collected separately by Milwaukee County, which is not a part of the otherwise statewide information system.

^cCase definition or unit of count:

A civil case is counted with the filing of a petition or complaint.
 The criminal case unit of count is the number of informations or indictments.
 A juvenile disposition is counted with the disposition of a formal petition.
 A trial is counted when any testimony is taken.

ⁱData are not complete:

Juvenile data were not available for the first six months of the year for any county except Milwaukee.
 Total trial figures do not include trials conducted for juvenile cases.

^jExplanation of data included in the category:

Small claims data are reported for all cases in Milwaukee County, but for contested cases only in the rest of the state.
 Cases included in the "other civil" category are torts, real property rights, mental health, appeals, extraordinary writs, and other civil cases for all areas of the state not reported separately on the profile.

Source: Unpublished data supplied by the Director of the State Courts Office.

WISCONSIN MUNICIPAL JUSTICE COURTⁱ
 Court of limited jurisdiction
 208 courts, 210 justices^c
 January 1, 1980 to December 31, 1980

	Beginning pending	Filed	Disposed	End pending
Criminal^d:				
Ordinance violation:				
Civil ordinance violations	N/A	N/A	50,832 ⁱ	N/A
Total criminal ^k	N/A	N/A	50,832 ⁱ	N/A
Traffic:				
Parking	N/A	N/A	164,456 ⁱ	N/A
Other traffic violation:				
Traffic	N/A	N/A	131,859 ⁱ	N/A
Other	N/A	N/A	2,105 ⁱ	N/A
Total	N/A	N/A	133,964 ⁱ	N/A
Total traffic	N/A	N/A	298,420 ⁱ	N/A
Grand total	N/A	N/A	349,252ⁱ	N/A

Boldface headings indicate the classifications used by the CSIM project.
 N/A = This case type is handled by the court, but the data are unavailable.

^cJudge information:

One hundred and seventy-eight municipal justices reported statistics for 1980. The municipal justice spends an average of 2 1/2 hours on the bench and another 3 hours on related court work each week.

^dCase definition or unit of count:

The criminal case unit of count is the number of complaints.

ⁱData are not complete:

Data were reported for 178 of the 208 court locations.

^kAdditional information:

In addition to the cases disposed by the court, the court also issued 34,005 warrants.

Source: Data were supplied by the Director of the State Courts Office.

WYOMING COURT SYSTEM, 1980

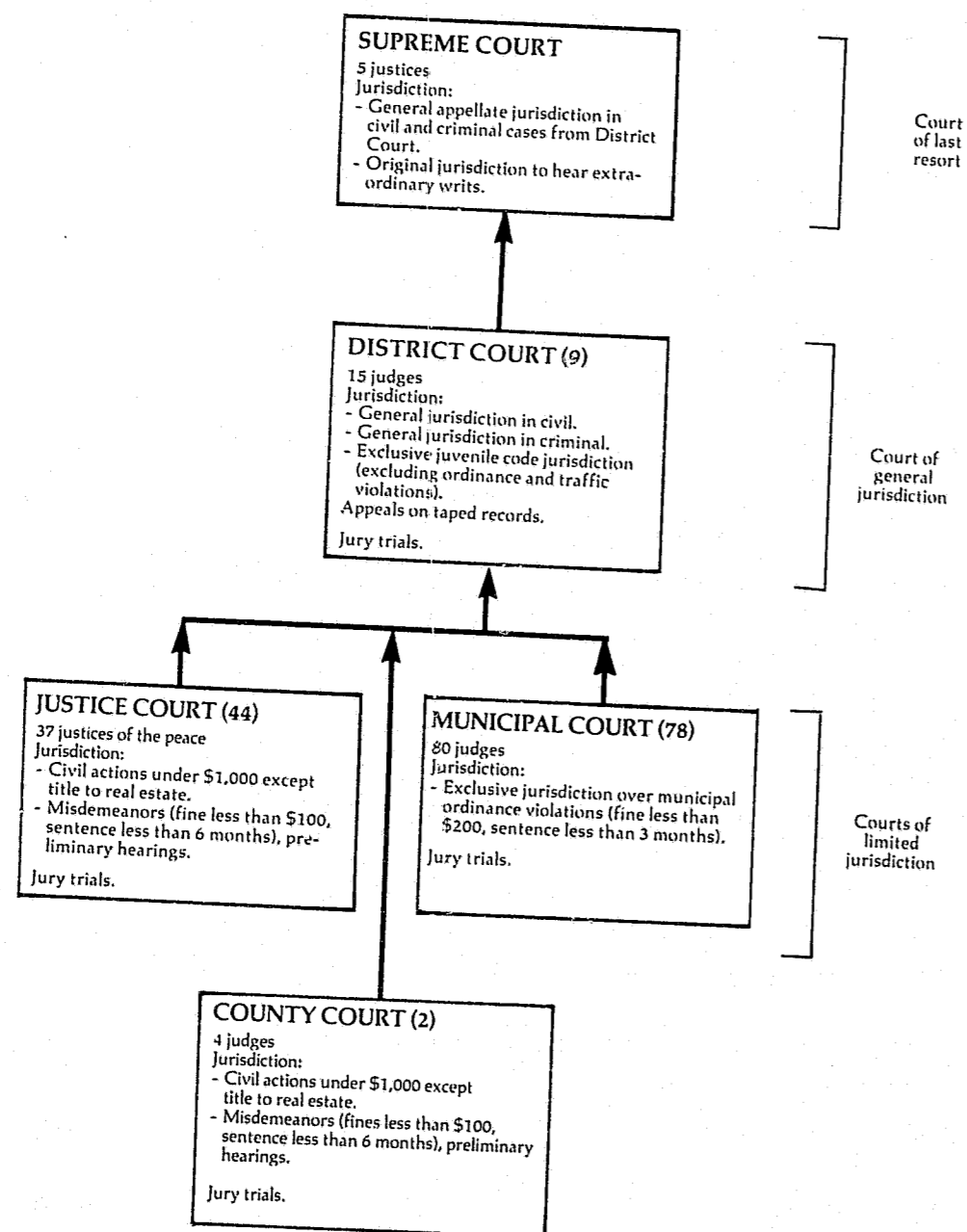

WYOMING SUPREME COURT Court of last resort 5 Justices January 1, 1980 to December 31, 1980

	Beginning pending	Filed	Disposed	End pending
Cases:				
Appeals:				
Civil	62	135	124	73
Criminal	13	48	36	25
Total appeals	75	183	160	98
Other cases:				
Original proceedings	2	24	23	3
Total other cases	2	24	23	3
Total cases	77^f	207	183	101

	Manner of disposition					Disposition of cases			
	Appeals			Original proceedings		Appeals			Original proceedings
	Civil	Criminal	Total	proceedings	Total	Civil	Criminal	Total	proceedings
Signed opinion ..	82	23	105	5	110				
Per curiam opinion	2	1	3	0	3				
Order	0	0	0	13	13				
By opinion:									
Affirmed						49	22	71	N/A
Affirmed in part/ reversed in part...						9	0	9	N/A
Reversed						24	3	27	N/A
Dismissed						35	9	44	N/A
Withdrawn/settled						5	3	8	1

Status of pending caseload (12/31/80)

Not matured	26
Matured	0
Set for argument	29
Under advisement	46

Boldface headings indicate the classifications used by the CSIM project.
 N/A = This case type is handled by the court but the data are unavailable.
 X = The data for this case type are known to be included in the total but were not available by category.

^fBeginning pending figure for the 1980 court year does not equal the end pending figure for the 1979 court year: Figures are as supplied by the Clerk of the Supreme Court and the Office of the Court Coordinator.

Source: Unpublished data supplied by the clerk of the Supreme Court and the Office of the Court Coordinator.

WYOMING DISTRICT COURT
 Court of general jurisdiction
 9 districts, 15 judges
 January 1, 1980 to December 31, 1980

	Beginning pending ¹	Filed	Disposed ¹	End pending ¹
Civil:				
Estate:				
Probate/wills/intestate:				
Probate	N/A	2,139	N/A	N/A
Other civil	4,540 ^f	10,902	10,493	4,949
Total civil	4,540 ^f	13,041	10,493 ⁱ	4,949 ⁱ
Criminal:				
Felony:				
Criminal	698 ^f	1,732	1,666	764
Total criminal	698 ^f	1,732	1,666	764
Juvenile:				
Total juvenile	N/A	980	N/A	N/A
Grand total	5,238ⁱ	15,753	12,159ⁱ	5,713ⁱ

	Trial ^d			Civil dispositions		Criminal dispositions	
	Jury	Non-jury	Total	Default	Other civil	Guilty plea	Dismissal
Civil	64	3,346	3,410	3,477	863
Criminal	62	260	322	Dismissal	3,478	Dismissal	416
Total	126	3,606	3,732	Other	128	Other	65

Boldface headings indicate the classifications used by the CSIM project.
 N/A = This case type is handled by the court but the data are unavailable.
 X = The data for this case type are known to be included in the total but were not available by category.

^dCase definition or unit of count:
 A civil case is counted with the filing of a petition or complaint.
 The criminal case unit of count is the number of informations.
 The trial definition is not consistent statewide.
^fBeginning pending figure for the 1980 court year does not equal the end pending figure for the 1979 court year:
 Figures are as given in the unpublished data.
ⁱData are not complete:
 Total civil pending and disposed figures do not include any estate data.
 Grand total pending and disposed cases do not include any estate or juvenile data.

Source: Unpublished data supplied by the Office of the Court Coordinator. Statistics are from this unpublished source except that totals have been computed where necessary.

WYOMING COUNTY COURT AND JUSTICE OF THE PEACE COURT
 Court of limited jurisdiction
 2 courts, 4 judges; 44 courts, 37 justices of the peace
 January 1, 1980 to December 31, 1980

There were no data available for cases handled in the County Court and Justice of the Peace Court for 1980.

WYOMING MUNICIPAL COURT¹
 Court of limited jurisdiction
 78 courts, 80 judges
 January 1, 1980 to December 31, 1980

There were no data available for cases handled in the Municipal Court for 1980.

Appendices

Appendix A: Technical discussion of estimation procedures

A. Calculation of Missing and Incomplete Data

Least squares regression was used to estimate the total volume of filings and dispositions in trial and appellate courts for 1980. The procedure followed is similar to the one that was used to estimate the national totals for the 1979 edition of the *Annual Report*. The same or a reduced number of independent variables in each regression equation were used to predict 1980 filings and dispositions. The coefficients of each regression equation were estimated, using all complete state-level caseload data. Unlike the 1978 *Annual Report*, Puerto Rico and Guam were included in the estimation procedure.

The criterion used to identify which variables best predicted the caseload figures was the coefficient of determination (R^2). This statistic identifies the percent of the variation in the variable being predicted (i.e., the dependent variable), that is explained by variation in the independent variable. The coefficient of determination can have any value between 0% and 100%. The independent variable that produced the highest R^2 for each dependent variable was used in the estimating equation. The equations that were developed to estimate the 1980 national totals are discussed below.

Appellate Courts

Courts of last resort:

- (1) Filings = $-50 + 1.10$ (1980 court of last resort dispositions)
- (2) Dispositions = $75 + .88$ (1980 actual or estimated court of last resort filings)

The number of missing data points that might inhibit estimates based on this pair of equations was small. Complete filing data were supplied by 46 of the 52 possible states and dispositions were given for 45. Only four states were unable to supply complete data for both filings and dispositions.

In previous years, appellate filings were found to be closely related to population figures. The coefficient of determination between estimates of 1976 population and filings in the court of last

resort in 1976 was 81%; in 1977 it dropped to 54%; but for 1978 it dropped even lower, to 35%. This unacceptably low value continued in 1979, with an R^2 of 56%. In 1980, it dropped further to 53%.

Therefore, as in 1979, we looked for another variable to predict current year appellate filings. Judicial expenditures and numbers of appellate judges also yielded low R^2 s of 43% and 55% respectively.

When courts of last resort were divided into those located in states with intermediate appellate and those without such courts, the less than significant relationships between filings, and population, judicial expenditures and numbers of judges in courts of last resort did not change appreciably. The coefficient of determination increased for those states without intermediate appellate courts, but decreased for those states with such intermediate courts. Therefore, on the average, controlling for the existence of intermediate appellate courts would not enhance the estimating equations.

As was the case in 1979, dispositions in courts of last resort was the best estimator of 1980 filings. This relationship yielded an R^2 of 97%. This relationship is so strong, attempts to introduce multivariate analysis would contribute so little additional explanation that such attempts were abandoned. When 1980 dispositions were unavailable, 1979 actual or estimated dispositions were used. The prediction equation for filings in courts of last resort is given as equation (1) and was used to estimate filing figures for the six states that provided incomplete data. Dispositions were estimated from current year filing figures as outlined in equation (2). For those states with incomplete filing data, the estimated filing figure from equation (1) was used as the independent variable in equation (2). Although these procedures do not outline a theoretically important contribution to explaining filings and dispositions, they are designed to estimate the most accurate number, not necessarily the best causal explanation. The reader must be reminded of that subtle, but important research caveat.

TABLE A:
Estimates of filings and dispositions in courts of last resort and intermediate appellate courts in 1980, by state.

State	Court(s) of last resort		Intermediate appellate courts	
	Filed	Disposed	Filed	Disposed
Alabama.....			1,455 ^a	1,315 ^a
Massachusetts.....	311			
Minnesota.....	711	701	--	--
Nebraska.....	663	658	--	--
New Jersey.....	1,520			
New York.....	3,545	3,195	10,971 ^a	
North Carolina.....	540	550		
Pennsylvania.....		1,636		8,246 ^a
South Carolina.....		885		
Wisconsin.....		676		

-- = Not applicable. These states do not have an intermediate appellate court.

Note: These were the only courts where estimates of complete data were required. Blank spaces indicate complete data reported by the state.

^aData for the two intermediate appellate courts in Alabama, New York, and Pennsylvania were added together before they were analyzed.

TABLE B:
Estimates of filings and dispositions of civil, criminal, traffic, and juvenile cases in trial courts in 1980, by state.

State	Civil		Criminal		Traffic		Juvenile	
	Filed	Disposed	Filed	Disposed	Filed	Disposed	Filed	Disposed
Alabama	247,777	226,250	172,841*	153,732*	--	--	--	--
Alaska	--	--	--	9,750	--	93,580	--	--
Arizona	173,707	168,475	128,891*	115,495*	439,571	420,881	21,511	20,998
Arkansas	146,404	147,179	121,183	110,242	269,411	255,826	--	11,612
Colorado	--	--	135,304*	121,074*	457,491	438,263	--	--
Connecticut	--	154,994	--	--	--	--	--	--
Delaware	--	--	20,738	11,805	69,651	62,058	--	8,087
Georgia	347,254	303,842	309,957	295,239	821,251	791,110	34,802	33,890
Indiana	--	--	311,501	296,753	--	--	--	--
Iowa	--	185,109	158,427	--	--	--	--	--
Kansas	--	124,273	125,757	114,724	321,411	306,266	--	5,479
Louisiana	267,622	241,729	235,113	221,892	--	--	--	28,182
Maine	73,029	89,947	--	--	--	--	--	25,975
Maryland	268,380	242,321	235,825	222,591	--	558,540	--	--
Massachusetts	--	418,430	--	258,545	1,181,011	1,140,078	--	--
Michigan	587,035	490,871	374,141*	328,863*	--	--	--	41,735
Minnesota	--	--	--	--	--	--	53,165	51,702
Mississippi	161,256	158,764	135,142	123,921	292,771	278,485	28,089	27,378
Missouri	--	--	277,465	263,398	--	--	20,558	20,073
Montana	51,667	73,285	56,479*	52,496*	--	--	--	--
Nebraska	101,153	111,883	78,653	68,562	86,051	77,966	--	--
Nevada	52,426	73,876	56,929*	52,888*	190,371	179,157	--	5,313
New Hampshire	60,136	79,890	--	35,470	--	516,208	12,223	11,988
New Jersey	467,334	397,504	--	--	--	181,143	--	7,416
New Mexico	84,089	98,573	62,615	52,845	--	--	--	--
New York	1,111,531	899,978	685,354*	599,618*	3,883,091	3,761,095	--	--
North Dakota	43,199	66,679	24,183	15,182	58,611	--	--	--
Ohio	--	--	431,854*	379,073*	1,524,451	1,473,214	--	--
Oklahoma	193,109	--	165,080	153,260	--	--	--	--
Oregon	168,335	164,285	141,795	130,441	345,891	330,011	--	11,279
Pennsylvania	--	449,547	--	573,704*	--	4,017,176	--	--
Puerto Rico	--	--	175,891	163,855	--	--	--	--
Rhode Island	61,779	81,172	41,647	32,296	156,691	146,487	--	6,846
South Carolina	199,050	188,243	170,664	158,732	390,691	373,467	23,452	22,880
South Dakota	--	59,928	26,381	17,335	--	--	--	5,395
Tennessee	292,080	260,807	258,100	244,420	693,171	666,873	30,576	29,791
Texas	901,139	735,872	560,516*	491,009*	1,909,571	1,846,781	--	--
Utah	94,264	106,510	72,178	62,217	21,011	14,878	--	--
Vermont	--	--	288,988	274,691	--	--	--	25,161
Washington	--	213,164	--	150,984*	--	820,125	--	--
West Virginia	--	--	101,225	90,683	188,451	177,294	--	--
Wisconsin	--	--	264,872	251,057	749,651	721,658	31,128	30,326
Wyoming	31,696	57,707	13,372	4,597	66,931	59,420	--	1,083

Note: Figures in this table are estimates. California, the District of Columbia, Florida, Guam, Hawaii, Idaho, Illinois, Kentucky, North Carolina and Virginia were excluded from this table because they had complete data for all four of the major categories.

* = Represents estimates based on a defendant unit of count.
-- = Represents complete reported data.

Intermediate Appellate Courts

(3) Filings = $171 + .98$ (1980 intermediate appellate court dispositions)

(4) Dispositions = $-155 + 1.01$ (1980 intermediate appellate court actual or estimated filings)

As was the case with the court of last resort, almost all states reported complete data for filings and dispositions in their intermediate appellate courts. The previously described method used to estimate the filing and disposition volume for courts of last resort was used here. Of the 32 states with intermediate appellate courts in 1980, only two did not report complete filing data and two did not report complete disposition data. Population, judicial expenditures and the number of intermediate appellate court judges were not sufficiently powerful explanations to justify inclusion in an estimating equation with R²s of 70%, 76% and

63% respectively. Current year dispositions were found to be good predictors of current year filings (R² value of 99%) for intermediate appellate courts. The new predictive equation (3) was calculated using data from 30 states. Dispositions were estimated in the same way as they were for the courts of last resort using equation (4), and based upon data from 30 states.

Estimates for those states who failed to provide complete filing or disposition data can be found in Table A.

Trial Courts

Data for trial courts were estimated by case category: civil, criminal, traffic, and juvenile. Far fewer states reported complete trial data than appellate data. As a result, the estimates of the national totals of cases filed and disposed in trial courts are less accurate than those given for appellate courts.

Civil:

(5) Filings = $1,929 + 63.2$ (1980 total population)

(6) Dispositions = $32,984 + .78$ (1980 actual or estimated trial court civil filings)

Equation (5) is based on data from 28 states, while equation (6) is based on data from only 20. The R² for equations 5 and 6 were 91% and 97% respectively. Total state expenditures, judicial expenditures and the number of lawyers were also highly correlated with civil filings in the trial courts. The R² value for each of these were 90%, 88% and 77% respectively.

The estimates of the volume of civil filings and dispositions in trial courts in all states are given in Table B.

Criminal:

Defendant based equations:

(7) Filings = $-26,966 + 37.5$ (1980 total state population)

(8) Dispositions = $-3,360 + .87$ (1980 actual or estimated trial court criminal filings)

Non-defendant based equations:

(9) Filings = $-14,605 + 59.4$ (1980 total state population)

(10) Dispositions = $-8,518 + .98$ (1980 actual or estimated trial court criminal filings)

The approach used to estimate this year's criminal filings is a refinement of techniques used in previous years. This year two sets of equations were developed; one based on those states which use defendants as the unit of count, and a second set of equations based on states which employ a unit of count other than the defendant (e.g., the number of indictments, informations, etc.). Although the samples upon which these two sets of equations are relatively small, failure to make this distinction would render any estimate problematic (especially when the percentage of states that use each of the various units of count are not statistically controlled). Even this technique, however, does not categorize the states by every possible unit count type. Such a technique would be impossible statistically given the small number of states reporting complete data, and the large number unit of count types.

Equation (7) was based on data from 10 states, while equation (8) was based on data from 8 states. The R² were 93% and 99% respectively. Equation (9) was based on 8 states, while (10) was based on data from 6 states. The R²s were 90% and 99% respectively.

The estimates of criminal filings and dispositions for all states are given in Table B.

Traffic:

(11) Filings = $-20,269 + 80$ (1980 number of sworn police personnel)

(12) Dispositions = $-5,503 + .97$ (1980 actual or estimated trial court traffic filings)

The procedure used to estimate the number of traffic cases filed and disposed during 1980 approximates that used in 1979. A few states are known to include parking cases as a part of their traffic caseload; most do not. This practice renders their traffic filings so large, when compared to other states, that they become statistical outliers when using regression techniques. In order to prevent those few states that include parking cases from inflating the estimates for states that do not include parking cases in their caseload, states reporting traffic data which include parking cases that were eliminated from the complete data file were California, Hawaii, Illinois, Massachusetts and New Jersey. Equation (11) was estimated with complete traffic filing data (minus parking cases) from 23 states, while equation (12) was estimated with complete dispositions minus parking cases from 20. The R² for equations (11) and (12) were 72% and 99% respectively.

The jurisdiction guide now being prepared for the 1981 Annual Report, will for the first time provide reliable information on the extent to which traffic data includes parking violations. When complete, this will facilitate the development of three sets of equations; one based on those that report parking and non-parking together; one based on non-parking data; and one based on parking data (whose estimates would be added to the non-parking estimates).

The estimates of the volume of traffic filings and dispositions in trial courts in all states are given in Table B.

Juvenile:

(13) Filings = $8,356 + 4.84$ (1980 total population figures)

(14) Dispositions = $132 + .97$ (1980 trial court actual or estimated juvenile filings)

Complete juvenile data were reported by more states than were data for any other category of trial court cases. Filing estimates were based on data from 44 states; disposition estimates were based on data from 31. However, the R² value (i.e., 32%) for measuring the adequacy of the estimation equation was lower for juvenile filings than it was for any of the other equations. This is probably a reflection of the different way each state counts juvenile cases and our current inability to distinguish among those counting methods. Although the R² was so low that very little confidence can be afforded estimates based on equation (13), it was the highest R² available for inclusion in the equation. General expenditures and judicial expenditures yielded R²s of 25% and 21% respectively. In addition, since there were no states where actual dispositions were available but filings were not, juvenile dispositions could not be used to estimate juvenile filings. Although the R² for equation (14) was very high (i.e., 99%), the estimates resulting from equation (14) were based upon juvenile filings yielded by the poor estimates of equation (13).

B. Calculation of the Estimates of National Totals

For each of the fourteen categories of data represented above by an estimation equation, an estimate of the national total volume was calculated. Actual figures or estimates for all 50 states, the District of Columbia, Guam and

Puerto Rico were added together to estimate the national totals. Finally, the estimates of total filings were added together by level of court to produce estimates of the total number of cases filed in all appellate courts and in all trial courts. Total dispositions for appellate and trial courts were produced in a similar manner.

The estimates of caseload volume for appellate courts is given in Table 1 and for trial courts in Table 13 in Part I of this volume.

The estimates reported in Tables 1 and 13 should be considered as "ballpark" estimates of the actual data.

Appendix B: Sources of 1980 state court caseload statistics

STATE	COURTS OF LAST RESORT	INTERMEDIATE APPELLATE COURTS	GENERAL JURISDICTION COURTS	LIMITED JURISDICTION COURTS
Alabama	Annual Report, 1979-80 (The Administrative Director of the Courts)	Annual Report, 1979-80 (The Administrative Director of the Courts) and unpublished data provided by the clerk of the Court of Civil Appeals and the Court of Criminal Appeals	Annual Report, 1979-80 (The Administrative Director of the Courts)	Annual Report, 1979-80 (The Administrative Director of the Courts)
Alaska	Alaska Court System, 1980 Annual Report (Administrative Director of the Courts) and memo from clerk to justices of Supreme Court entitled "Annual Statistical Report 1980"	Alaska Court System, 1980 Annual Report (Administrative Director of the Courts) and memo from clerk to justices of Supreme Court entitled "Annual Statistical Report 1980"	Alaska Court System, 1980 Annual Report (Administrative Director of the Courts)	Alaska Court System, 1980 Annual Report (Administrative Director of the Courts)
Arizona	The Arizona Courts, 1980 Judicial Report (Arizona Supreme Court)	The Arizona Courts, 1980 Judicial Report (Arizona Supreme Court)	The Arizona Courts, 1980 Judicial Report (Arizona Supreme Court)	The Arizona Courts, 1980 Judicial Report (Arizona Supreme Court) and unpublished data provided by the Administrative Director of the Courts
Arkansas	Sixteenth Annual Report, 1980 Judicial Statistics (Executive Secretary, Judicial Department)	Sixteenth Annual Report, 1980 Judicial Statistics (Executive Secretary, Judicial Department)	Sixteenth Annual Report, 1980 Judicial Statistics (Executive Secretary, Judicial Department)	Sixteenth Annual Report, 1980 Judicial Statistics (Executive Secretary, Judicial Department)
California	1981 Annual Report of the Administrative Office of the California Courts (Judicial Council of California)	1981 Annual Report of the Administrative Office of the California Courts (Judicial Council of California)	1981 Annual Report of the Administrative Office of the California Courts (Judicial Council of California)	1981 Annual Report of the Administrative Office of the California Courts (Judicial Council of California) and unpublished data provided by the Administrative Office of the Courts
Colorado	Annual Statistical Report of the Colorado Judiciary 1979-80 (Office of the State Court Administrator)	Annual Statistical Report of the Colorado Judiciary 1979-80 (Office of the State Court Administrator)	Annual Statistical Report of the Colorado Judiciary, 1979-80 (Office of the State Court Administrator)	Annual Statistical Report of the Colorado Judiciary, 1979-80 (Office of the State Court Administrator)
Connecticut	Report of the Judicial Department, State of Connecticut July 1, 1978 to June 30, 1980 (Chief Justice and Chief Court Administrator, Judicial Department)	Report of the Judicial Department, State of Connecticut July 1, 1978 to June 30, 1980 (Chief Justice and Chief Court Administrator, Judicial Department)	Report of the Judicial Department, State of Connecticut July 1, 1978 to June 30, 1980 (Chief Justice and Chief Court Administrator, Judicial Department) and additional information was supplied by the Office of Chief Court Administrator, Judicial Department	Report of the Judicial Department, State of Connecticut July 1, 1978 to June 30, 1980 (Chief Justice and Chief Court Administrator, Judicial Department)
Delaware	1980 Annual Report of the Delaware Judiciary (Director, Administrative Office of the Courts)	--	1980 Annual Report of the Delaware Judiciary (Director, Administrative Office of the Courts)	1980 Annual Report of the Delaware Judiciary (Director, Administrative Office of the Courts)
District of Columbia	1980 Annual Report (Joint Committee on Judicial Administration in the District of Columbia and Executive Officer)	--	1980 Annual Report (Joint Committee on Judicial Administration in the District of Columbia and Executive Officer)	--
Florida	Florida and Program Judicial System Statistical Report 1980 and 1981 (Office of State Courts Administrator) and additional information supplied by the clerk of the court	Florida and Program Activity Judicial System Statistical Report 1980 and 1981 (Office of State Courts Administrator)	Florida and Program Judicial System Statistical Report 1980 and 1981 (Office of State Courts Administrator)	Florida and Program Activity Judicial System Statistical Report 1980 and 1981 (Office of State Courts)
Georgia	Seventh Annual Report (Administrative Office of the Courts) and Caseload Analysis at the Supreme Court of Georgia (Collie Estes) (unpublished)	Seventh Annual Report (Administrative Office of the Courts)	Seventh Annual Report (Administrative Office of the Courts)	Seventh Annual Report (Administrative Office of the Courts)
Guam	--	--	1980 Annual Report (Superior Court of Guam)	--
Hawaii	State of Hawaii: Annual Report 1979-1980 (Administrative Director of the Courts)	State of Hawaii: Annual Report 1979-1980 (Administrative Director of the Courts) and additional data supplied by the clerk of the court.	State of Hawaii: Annual Report 1979-80 (Administrative Director of the Courts)	State of Hawaii: Annual Report 1979-80 (Administrative Director of the Courts)

-- indicates that the state has no court at this level.

STATE	COURTS OF LAST RESORT	INTERMEDIATE APPELLATE COURTS	GENERAL JURISDICTION COURTS	LIMITED JURISDICTION COURTS
Idaho	The Idaho Courts 1980 Annual Report and Appendix (Administrative Office of the Courts) and additional information was supplied by the clerk of the court.	--	Idaho Courts 1980 Annual Report (Administrative Office of the Courts)	--
Illinois	1980 Annual Report of the Supreme Court of Illinois (Administrative Office of the Illinois Courts)	1980 Annual Report of the Supreme Court of Illinois (Administrative Office of the Illinois Courts)	1980 Annual Report of the Supreme Court of Illinois (Administrative Office of the Illinois Courts)	--
Indiana	1980 Indiana Judicial Report (Division of State Court Administration)	1980 Indiana Judicial Report (Division of State Court Administration)	1980 Indiana Judicial Report (Division of State Court Administration)	1980 Indiana Judicial Report (Division of State Court Administration)
Iowa	1980 Annual Statistical Report (Court Administrator of the Judicial Department)	1980 Annual Statistical Report (Court Administrator of the Judicial Department) and additional information was supplied by the clerk of the court.	1980 Annual Statistical Report, Iowa Judiciary (Court Administrator of the Judicial Department)	--
Kansas	Annual Report on the Courts of Kansas, July 1, 1979 through June 30, 1980 (Office of Judicial Administration)	Annual Report on the Courts of Kansas, July 1, 1979 through June 30, 1980 (Office of Judicial Administration)	Annual Report on the Courts of Kansas, July 1, 1979 through June 30, 1980 (Office of Judicial Administration) and corrections provided by the Administrative Office of the Court.	Not available
Kentucky	Annual Report, 1979-80 (Administrative Office of the Courts) and additional information was supplied by the clerk of the court.	Annual Report, 1979-80 (Administrative Office of the Courts) and additional information was supplied by the clerk of the court.	Annual Report 1979-80 (Administrative Office of the Courts)	Annual Report, 1979-80 (Administrative Office of the Courts)
Louisiana	Judicial Council Annual Report with 1980 Statistics and Related Data (Judicial Administrator)	Judicial Council Annual Report with 1980 Statistics and Related Data (Judicial Administrator) and additional information was supplied by the administrative office.	Judicial Council Annual Report with 1980 Statistics and Related Data (Judicial Administrator) and additional information was supplied by the administrative office.	Judicial Council Annual Report with 1980 Statistics and Related Data (Judicial Administrator) and revisions were made by the state court administrator's office.
Maine	Annual Report 1980 (Administrative Office of the Courts)	--	Annual Report 1980 (Administrative Office of the Courts)	Annual Report 1980 (Administrative Office of the Courts)
Maryland	Annual Report 1979-80 (Administrative Office of the Courts) and corrections were provided by the Clerk of the Court.	Annual Report 1979-80 (Administrative Office of the Courts) and additional information was supplied by the Clerk of the Court.	Annual Report 1979-80 (Administrative Office of the Courts) and additional information was supplied by the Administrative Office.	Annual Report 1979-80 (Administrative Office of the Courts)
Massachusetts	Unpublished data supplied by the Supreme Judicial Court	Unpublished data supplied by the Supreme Judicial Court	Annual Report--The Office of the Chief Administrative Justice of the Trial Court, 1980 and 1982 (Chief Administrative Justice)	--
Michigan	Annual Report 1979-80 (State Court Administrator)	Annual Report 1979-80 (State Court Administrator)	Annual Report 1978-79 and Circuit Court Supplement (State Court Administrator)	Annual Report 1978-79 (State Court Administrator)
Minnesota	Not available	--	Unpublished data supplied by the Office of the State Court Administrator	Unpublished data supplied by the Office of the State Court Administrator
Mississippi	14th and 15th Annual Statistical Reports 1979, 1980 (Executive Assistant, Supreme Court)	--	Not available	Not available
Missouri	Judicial Department of Missouri Annual Statistical Report FY1979-1980 (Office of the State Courts Administrator) and additional information was provided by the Clerk of the Court.	Judicial Department of Missouri Annual Statistical Report FY1979-1980 (Office of the State Courts Administrator)	Judicial Department of Missouri Annual Statistical Report FY1979-1980 (Office of the State Courts Administrator)	--
Montana	Unpublished data supplied by the State Court Administrator	--	Unpublished data provided by the State Court Administrator	Not available

-- indicates that the state has no court at this level

(continued on next page)

Appendix B: Sources of 1980 state court caseload statistics (continued)

STATE	COURTS OF LAST RESORT	INTERMEDIATE APPELLATE COURTS	GENERAL JURISDICTION COURTS	LIMITED JURISDICTION COURTS
Nebraska	The Courts of Nebraska 1980 (Office of the State Court Administrator)	--	The Courts of Nebraska 1980 (Office of the State Court Administrator)	The Courts of Nebraska 1980 (Office of the State Court Administrator) and unpublished data provided by the Office of the State Court Administrator
Nevada	Unpublished data provided by the Administrative Office of the Courts	--	Unpublished data provided by the Administrative Office of the Courts	Unpublished data provided by the Administrative Office of the Courts
New Hampshire	Eighteenth Biennial Report of the Judicial Council of the State of New Hampshire (Chairman, Judicial Council)	--	Eighteenth Biennial Report of the Judicial Council of the State of New Hampshire (Chairman, Judicial Council) and additional information was provided by the Office of the Director of Administrative Services	Eighteenth Biennial Report of the Judicial Council of the State of New Hampshire (Chairman, Judicial Council)
New Jersey ..	Annual Report 1979-80 (Administrative Director of the Courts)	Annual Report 1979-80 (Administrative Director of the Courts)	Annual Report 1979-80 (Administrative Director of the Courts)	Annual Report 1979-80 and Proceedings in the Municipal Courts, Sept 1, 1979 to Aug. 31, 1980 (Administrative Director of the Courts)
New Mexico ..	Annual Report, 1979-1980 (Judicial Department of the State of New Mexico)	Annual Report, 1979-1980 (Judicial Department of the State of New Mexico)	Annual Report, 1979-1980 (Judicial Department of the State of New Mexico)	Annual Report, 1979-1980 (Judicial Department of the State of New Mexico)
New York	Third Annual Report 1981 (Chief Administrator of the Courts)	Third Annual Report 1981 (Chief Administrator of the Courts)	Third Annual Report 1981 (Chief Administrator of the Courts)	Third Annual Report 1981 (Chief Administrator of the Courts)
North Carolina	North Carolina Courts 1979-80 (Administrative Office of the Courts)	Unpublished data from Clerk of Court of Appeals	North Carolina Courts 1979-80 (Administrative Office of the Courts)	North Carolina Courts 1979-80 (Administrative Office of the Courts)
North Dakota.	Data supplied by the Clerk of the Supreme Court	--	Annual Report, 1980 (North Dakota Judicial Council)	Annual Report, 1979, 1980 (North Dakota Judicial Council) and additions and corrections were supplied by the administrative office of the court
Ohio	Ohio Courts Summary 1980 (Office of the Administrative Director)	Ohio Courts Summary 1980 (Office of the Administrative Director)	Ohio Courts Summary 1980 (Office of the Administrative Director)	Ohio Courts Summary 1980 (Office of the Administrative Director)
Oklahoma	Report on the Judiciary 1980 (Administrative Director of the Courts)	Report on the Judiciary 1980 (Administrative Director of the Courts)	Report on the Judiciary 1980 (Administrative Director of the Courts)	Report on the Judiciary 1980 (Administrative Director of the Courts)
Oregon	28th Annual Report Relating to Judicial Administration in the Courts of Oregon, 1981 (Office of the State Court Administrator)	28th Annual Report Relating to Judicial Administration in the Courts of Oregon, 1981 (Office of the State Court Administrator)	Statistical Report Relating to the Circuit Courts and District Courts of the State of Oregon, 1980 (Office of the State Court Administrator)	Statistical Report Relating to the Circuit Courts and District Courts of the State of Oregon, 1980 (Office of the State Court Administrator)
Pennsylvania.	1980 Annual Report (Administrative Office of the Pennsylvania Courts)	1980 Annual Report (Administrative Office of the Pennsylvania Courts)	1980 Annual Report (Administrative Office of the Pennsylvania Courts)	1980 Annual Report (Administrative Office of the Pennsylvania Courts)
Puerto Rico..	Annual Report 1979-80 and Annual Statistics 1979-1980 (Office of Court Administration)	--	Annual Report 1979-80 and Annual Statistics 1979-1980 (Office of Court Administration)	Annual Report 1979-80 and Annual Statistics 1979-1980 (Office of Court Administration)

-- indicates that the state has no court at this level

STATE	COURTS OF LAST RESORT	INTERMEDIATE APPELLATE COURTS	GENERAL JURISDICTION COURTS	LIMITED JURISDICTION COURTS
Rhode Island.	Unpublished data provided by the Administrative Office of the Courts	--	Unpublished data provided by the Administrative Office of the Courts	Not available
South Carolina	Annual Report 1980 (Judicial Department of South Carolina)	--	Annual Report, 1980 (The Judicial Department of South Carolina)	Annual Report, 1980 (The Judicial Department of South Carolina)
South Dakota.	Benchmark: Biennial Report of the South Dakota Unified Judicial System FY 1978 and 1979 (State Court Administrator's Office)	--	Benchmark: A Biennial Report of the South Dakota Unified Judicial System, FY1978 and 1979 (State Court Administrator's Office) and additional information was supplied by the Administrative Office of the Court	--
Tennessee ...	1980 Annual Report (Executive Secretary, Supreme Court of Tennessee)	1980 Annual Report (Executive Secretary, Supreme Court of Tennessee)	1980 Annual Report (Executive Secretary, Supreme Court of Tennessee)	1980 Annual Report (Executive Secretary, Supreme Court of Tennessee)
Texas	52nd Annual Report 1980 (Texas Judicial Council)	52nd Annual Report 1980 (Texas Judicial Council)	52nd Annual Report 1980 (Texas Judicial Council)	52nd Annual Report 1980 (Texas Judicial Council)
Utah	Annual Report, Utah Courts July 1, 1980 to June 30, 1981 (Utah Judicial Council)	--	Annual Report, Utah Courts July 1, 1979-June 30, 1980 (Utah Judicial Council) and additional information was supplied by the Administrative Office of the Court.	Annual Report, Utah Courts July 1, 1979-June 30, 1980 (Utah Judicial Council) and Juvenile Court for the State of Utah, Annual Report, 1980 (Administrative Office of Juvenile Court)
Vermont	Judicial Statistics for Year Ending June 30, 1980 (Office of the Court Administrator)	--	Judicial Statistics for Year Ending June 30, 1980 (Office of the Court Administrator)	Judicial Statistics for Year Ending June 30, 1980 (Office of the Court Administrator)
Virginia	State of the Judiciary Report 1979, 1980 (Office of the Executive Secretary, Supreme Court)	--	State of the Judiciary Report 1980 (Office of the Executive Secretary, Supreme Court)	State of the Judiciary Report 1980 (Office of the Executive Secretary, Supreme Court)
Washington ..	23rd Annual Report 1979 (Office of the Administrator for the Courts) and 1980 Annual Report of the Case-loads and Operations of the Courts of Washington	23rd Annual Report 1979, 1980 (Office of the Administrator for the Courts)	23rd Annual Report 1979 and 1980 Annual Report of the Caseloads and Operations of the Courts of Washington (Office of the Administrator of the Courts) and additional information was supplied by the Administrative Office of the Courts.	23rd Annual Report 1979 (Office of the Administrator for the Courts)
West Virginia	Unpublished data provided by Administrative Office of the Courts	--	Unpublished data provided by the Administrative Office of the Courts	Unpublished data provided by the Administrative Office of the Courts
Wisconsin ...	Figures were supplied by the Administrative Office of the Court	Unpublished data provided by the Director of the State Courts Office	Unpublished data provided by the Director of the State Courts Office	Unpublished data provided by the Director of the State Courts Office
Wyoming	Unpublished data provided by the Court Coordinator and the Clerk of the Supreme Court	--	Unpublished data supplied by the Office of the Court Coordinator	Not available

- indicates that the state has no court at this level.

Other publications from the Court Statistics and Information Management Project.

Available from the National Center for State Courts:

State Court Caseload Statistics: Annual Report 1976

Caseload information from all appellate and general jurisdiction courts and 118 of the 183 limited jurisdiction courts is presented in state court caseload profiles and compiled in summary tables. 1980, 413 pages, 36 oz., paperback, \$12.50. Available from Publications Coordinator, National Center for State Courts, 300 Newport Avenue, Williamsburg, VA 23185

State Court Caseload Statistics: Annual Report 1977

Caseload information from all appellate and general jurisdiction courts, and from all limited jurisdiction courts which reported data for 1977 is presented in this report. 1982, 461 pages, 37 oz., paperback, \$12.50, plus shipping.

State Court Caseload Statistics: Annual Report 1978

Caseload information from all appellate and general jurisdiction courts and from 118 of the 183 limited jurisdiction courts is presented in this report. 1983, 473 pages, 46 oz., paperback, \$12.50, plus shipping.

State Court Caseload Statistics: Annual Report 1979

Available caseload information from all appellate and trial courts are presented in this report. 1984, 496 pages, 48 oz., paperback, \$12.50, plus shipping.

Court Case Management Information Systems Manual

This manual reviews local and statewide case management information requirements and presents sets of model data elements, data collection forms and case management output reports for each level of court. 1983, 342 pages, 29 oz., paperback, \$15.00, plus shipping.

The Business of State Trial Courts

Defining courts business as cases filed, serious cases, and contested cases, this monograph tests six myths about courts, their work and decisions. 1983, 138 pages, 14 oz., paperback, \$10.00, plus shipping.

The following two publications may be ordered from the Court Statistics and Information Management Project, 300 Newport Avenue, Williamsburg, VA 23185:

State Court Model Annual Report

Suggested formats to be used in preparing state court annual reports. Discusses topics to be considered for inclusion in court reports. 1980, 88 pages. Single copies available free of charge.

Implementing the Model Annual Report

Outlines the steps necessary for developing a new statistical information reporting system or modifying an existing one. Contains forms for diagnosing minimal data needs. 1982, 141 pages. A limited number of single copies are available free of charge.

Available from the National Criminal Justice Reference Service, Box 6000, Rockville, MD 20850:

State Court Model Statistical Dictionary

Contains definitions of terms used to classify and count court caseload. Gives the court statistical usage for each term. 129 pages. Also ask for the 1984 Supplement, 81 pages. Single copies available free of charge.

State Court Organization, 1980

A reference for information on court management and administration in the 50 states and 5 territories. Contains individual state profiles and summary tables on topics including court organization and jurisdiction; judicial compensation, qualifications, and selection; juries; and the functions of the administrative office of the courts. 537 pages. Single copies available free of charge.

NATIONAL CENTER FOR STATE COURTS
Court Statistics and Information Management Project
USER EVALUATION
State Court Caseload Statistics: Annual Report, 1980

Dear Reader:

The Court Statistics and Information Management Project is interested in your comments and suggestions about this report. We have provided this form for whatever opinions you wish to express about it. Please cut out both of these pages, staple them together, and mail to the preprinted address.

Thank you for your help.

1. For what purpose did you use this report?

2. For that purpose, the report- Met most of my needs
 Met some of my needs Met none of my needs

3. How will this report be useful to you?

Data source Other (please specify) _____
 Teaching material _____
 Reference for article or report Will not be useful to me
 General information (please explain) _____
 Criminal justice program planning _____

4. Which parts of the report, if any, were difficult to understand or use? How could they be improved?

5. Can you point out specific parts of the text or table notes that are not clear or terms that need to be defined?

6. Are there ways this report could be improved that you have not mentioned?

7. Please suggest other topics you would like to see addressed in future reports using state court caseload data.

8. In what capacity did you use this report?

- Researcher Educator Student
 Criminal justice agency employee
 Government other than criminal justice - Specify _____
 Other - Specify _____

9. If you used this report as a governmental employee, please indicate the level of government.

- Federal County Other - Specify _____
 State Municipal

10. If you used this report as a criminal justice agency employee, please indicate the sector in which you work.

- Law enforcement (police) Corrections
 Legal services and prosecution Parole
 Public or private defense services Criminal justice planning
 Courts or court administration Other criminal justice agency - Specify type _____
 Probation

11. If you used this report as a criminal justice employee, please indicate the type of position you hold. Mark all that apply.

- Agency or institution administrator Program or project manager
 General program planner/evaluator/analyst Statistician
 Budget planner/evaluator/analyst Other - Specify _____
 Operations or management planner/evaluator/analyst

12. Additional comments

Please
Affix
Postage

Court Statistics and Information Management Project
National Center for State Courts
300 Newport Avenue
Williamsburg, VA 23185

(fold here)

(fold here)

(Optional)

Name _____ Telephone () - _____

Number and street _____

City _____ State _____ Zip _____

END